

# Burkburnett Star

LIKED BY MANY...CUSSED BY SOME...READ BY EVERYBODY

BURKBURNETT, WICHITA COUNTY, TEXAS, THURSDAY, MARCH 31, 1960

NUMBER 29

Obvious  
Our office says some  
men would look more spick  
if they didn't have so much  
span.

Chamber of Commerce  
Luncheon Each FIRST  
MONDAY at Town Hall  
Everybody Invited  
Each Pays for His Meal

## Cyrus Barcus, Evangelist at Methodist Church Services Scheduled for April 3-April 8th

## Election April 5 For City Council

Cyrus Barcus will be the first in an evangelistic tour starting Sunday, April 3, at the First Methodist church. Barcus served as director of the Southern Methodist University Band for seven years and has served churches in Denison, Greenville, Dallas, and is now in his 10th year in Brownwood. Barcus' grandfather was a Methodist minister and these reasons, we believe, are why Barcus is well known as an evangelist for his religious campaign. He is the brother of the District Superintendent of the Falls district, Dr. Ed. Barcus.

Barcus will be the first in an evangelistic tour starting Sunday, April 3, at the First Methodist church. Barcus served as director of the Southern Methodist University Band for seven years and has served churches in Denison, Greenville, Dallas, and is now in his 10th year in Brownwood. Barcus' grandfather was a Methodist minister and these reasons, we believe, are why Barcus is well known as an evangelist for his religious campaign. He is the brother of the District Superintendent of the Falls district, Dr. Ed. Barcus.

Three City Commissioners will be named in an election to be held Tuesday, April 5. Voting place will be in the City Manager's office, with voting hours from 8 A. M. to 7:00 P. M.

Running for re-election are George McClarty and H. D. Smith. Two new faces on the ballot are L. J. "Buddy" Byars and Claude Reed.

Three Commissioners are to be elected.

Francis Felty will be judge. His assistants and clerks will be Mrs. Francis Felty and Mrs. Jess Hageman.

## Mrs. Anderson Rites Pending

Mrs. Irene Anderson, 47, died at 10:30 a. m. Wed. enroute to a St. Louis hospital. Hospital officials declared her dead on arrival from a brain hemorrhage.

Funeral arrangements are pending at Owens and Brumley Funeral Home here.

Mrs. Anderson and her husband, Jim, had been called to Arch, Mo. because his brother was seriously ill. The brother died Sunday.

Mr. and Mrs. J. C. Hinkle had gone to Arch with the Andersons.

Mrs. Anderson was born in Limestone County and was reared and educated in Olney. She had been the office manager for the Harlin Mills Grain Co. in Burk eight years. She and her husband lived on a farm two miles southwest of Burk Burnett.

Besides her husband she is survived by her parents, Mr. and Mrs. Ernest Christie of Olney; two brothers, Clifton, Wichita Falls; Lester, Houston; two sisters, Mrs. Vivian Hott, Irving, and Mrs. Dorothy Jean Ortman of Smiley, Texas.

## Camp Fire Girls Present the Star Beautiful Bouquet

Editors Note: The following note was presented to the Burk Star Wed. afternoon along with a beautiful arrangement of daffodils from the Arrowhead Campfire girls and their guardian, Mrs. Page Brown.

In honor of the 50th birthday of Camp Fire Girls, we, the Arrowheads, would like to express our appreciation to the staff of the Burk Star for your wonderful cooperation this year in publishing our write-ups. It means much to us to have this publicity and we also need these articles for our scrapbooks.

We each say, "thank you", as we present these daffodils; we grew them ourselves in a Garden Club project.

The Arrowheads:

Peggy Anderson,  
Judith Bowles,  
Jan Brown,  
Carol Dickson,  
Anita Foster,  
Phyllis Kiesling,  
Sylvia McDonald,  
Kathy Reasoner,  
Stephanie Slusher,  
La Quita Stout,  
Guardians: Mrs. Page Brown,  
Mrs. Arnold Kiesling,  
Garden Club Counselor: Mrs. J. B. Riley.

Mrs. George Savage will leave this week-end to join her husband in Queen City, Texas, where they will make their home. Mr. Savage recently retired from the Magnolia Co. Mrs. Savage was employed at the Burk Burnett Clinic.

Mrs. Della Vance was admitted to the Bethania Hospital Monday for medical treatment. Her son, Ham Vance, was in Burk Tuesday and reported she was responding satisfactorily to the medicine.

**Wynn Wood as Honor Roll**

Wynn Wood, a Texas freshman from Lett, is listed on the honor roll for the semester.

Wynn is a BHS 1959 graduate.

Frank H. Hunt is a partner in the Wichita General

## The Famed All-Girl Kiltie Band of Oklahoma City Sponsored By American Legion Coming Here Apr. 21



The famed Kiltie Band who will perform on the streets here on April 21 as part of the visit of the Oklahoma City Goodwill Tour.

## Okla. City All-Girl Kiltie Band Coming to Burk Burnett April 21st

When the Oklahoma City Goodwill delegation comes to town, their featured musical attraction will be the famed, all-girl Kiltie Band. The band is sponsored by the American Legion Post No. 35 of Oklahoma City, and has been an integral part of the trade trips for many years.

Members are selected on the basis of good character, music and marching ability, appearance and scholastic standing. Band members represent most of the Junior and Senior high schools in the Oklahoma City vicinity and the University of Oklahoma.

## ROTARY CLUB

Harold Wolfe presented David Hooper, Mrs. Doyle Jamieson and Miss Karen Harris in song and musical numbers Tuesday at the noon luncheon of the Rotary club. These talented people were thoroughly enjoyed by all present.

Bill Vincent introduced eight visiting Rotarians from Wichita Falls and Mrs. David Hooper, a guest of the club.

President Marten announced the club was 100% in attendance at the District convention which was held in Wichita Falls recently and also praised Walter Riley who was instrumental in seeing that the club chalked up this perfect attendance.

Al Lohofener announced that the blood mobile would be in Burk again in the near future. George Clevenger spoke briefly to the club in behalf of the American Red Cross and the blood bank.

Thirty-nine were in attendance.

Cliff Wampler will bring the program next Tuesday.

Paul Browning gave the invocation.

Mr. and Mrs. Virgil Mills are proud to announce the opening this week of the all new and modern Youth Town, located at 109 Avenue D, across the street from the grade school.

This store caters to the youth of our town, from tiny tots to teen agers. They handle nationally advertised brands of merchandise including Tom Sawyer, Buster Brown and Prissy-Missy.

You are cordially invited to come in and browse around.

## Political Announcements

Fees for announcements will be as follows:

District Offices	\$20.00
County Offices	\$15.00
Precinct Offices	\$15.00
City Offices	\$10.00

All fees cash in advance.

**For Sheriff, Wichita County**  
WELDON BAILEY  
(Re-election)

HAMMETT (Ham) VANCE

**For District Attorney**  
TOLLY WILSON  
(Re-Election)

STANLEY C. KIRK

**For State Senator**  
GEORGE MOFFETT  
(Re-Election)

**For Assessor & Collector of Taxes**  
GEORGE McMACKIN

W. H. (Bill) CARNES

**For Judge, 78th District Court**  
TEMPLE SHELL

**For City Commissioner**  
Subject to Election April 5th  
L. J. "Buddy" BYARS

GEORGE McCLARTY  
(Re-Election)

C. A. (Claude) REED

A hot temper may shorten your life or cause somebody else to shorten it.

## The Scrub Board Washeteria Open On Avenue D

The Scrub Board Washeteria announces its opening on Avenue D across from the grade school.

Bob Tisdale is proprietor of the new enterprise, which features Speed Queen washer and dryer equipment. It is also located next door to Youth Town.

## Quarterback Club To Meet Monday At Palace Cafe

The Quarterback Club intends to get off to an early start with a meeting set for Monday night, April 4th. The meeting will be held at the Palace Cafe, beginning at 7:30 P. M.

Hugh Veach presently heads the organization. Interested persons are cordially invited to this important meeting.

## Spring Convention Of American Legion At Haskell April 2-3



JOE L. MATTHEWS  
Several Burk Burnett Legionnaires will attend the district convention in Haskell April 2-3.

Burkburnett is one of the eight Posts which exceeded the 1960 membership quota. The local Post will be presented a citation during the convention.

Registration will open at 9:00 A. M. at the Haskell Legion Hall on Saturday. A social hour will be held that afternoon at 4:30, followed by the annual convention dance at 9:00 P. M. at the Legion Hall.

Posts that have attained their membership quota and their Commanders are: Aspermont, Leroy R. Moyers; Bryson, James O. Manley; Burk Burnett, Francis L. Perry; Gorie, C. T. Weber; Munday, Joseph E. Reeves; Throckmorton, Terrell C. Redwine; and Vernon, Warren D. Pruitt. Quanah exceeded its all time high in membership with M. E. Watson, Jr., serving as Post Commander for 1960.

Joe L. Matthews of Fort Worth, National Executive Committeeman, will deliver the principal address.

Our Classified Ads Get Results

## First Savings & Loan Association Of Burk Burnett Is Issued Charter Temporary Officers Announced

A charter has been granted to a new Burk Burnett financial institution, First Savings and Loan Association of Burk Burnett. The charter is dated March 7, 1960. This organization will fill a community need that has been realized by several responsible business men for some time.

Temporary officers are: Harold Van Loh, president; Claude R. Meadows, vice-president and manager. Directors are Harold Van Loh, Claude R. Meadows, Jack Mathis, Alvin Hill, Glen Bear, Harlin Mills and R. R. Robinson.

Mr. Meadows has had 10 years experience in savings and loan management.

The purpose of such an association is to promote savings and home ownership in the community. It is a civic undertaking, home owned and operated and will require, and must have, the interest and support of the community. The association is supervised by the State Banking Department and Federal Home Loan Bank.

In an interview with A. R. Hill, president of the First National Bank, he stated: "The Savings and Loan Association has a function separate and apart from that of a bank. They can, and do, perform services not offered by banks. A group of men here have felt for some time the need of a local Savings and Loan Association. I believe it will be an asset to our community."

Application to the Federal Savings and Loan Insurance Corporation has been made for the insurance of shares in the association. It is felt that this application will be acted upon favorably very soon.

## Census Takers To Begin Friday

Census takers will begin gathering up the reports in Burk Burnett Friday, April 1st. It will take two weeks or more to complete the job here.

Each householder is supposed to have received thru the mail their blank census report sheet. These are NOT to be returned by mail. Keep your report until the census taker calls for it. However, the report is supposed to be filled out completely before the census taker calls.

## CONTEMPORARY CLUB MET TUESDAY MARCH 22nd WITH MRS. CLIFF WAMPLER

The Contemporary Study club of Burk Burnett met in the home of Mrs. Cliff Wampler Tuesday, March 22nd. President, Mrs. Irvin Smith, presided.

The treasurer's report was given, after which the Float committee reported that Mathis Chevrolet Company has agreed to sponsor the float to be entered in the rodeo parade by the Contemporary Study club.

Mrs. Eugene Griffin brought a very interesting program on Our Texas Heritage.

After the formal meeting was adjourned, refreshments were served by Mrs. Jim Pemberton, cohostess.

The door prize was won by Mrs. Fred Allen.

The following members were present: Mesdames, Francis Beaver, Melvin Bailey, Braden, E. B. Burton, M. D. Cheney, Joe Crowley, J. F. Eastman, F. A. Eastman, Harry Elliott, Leo Evans, A. B. Fields, Eugene Griffin, Jim Maag, Joe Parsons, Jim Pemberton, Irvin Smith, Charlie Schumann, Jr., H. S. Thaxton, Cliff Wampler.

A frontiersman nowadays is a feller who lives at the edge of a new subdivision.

## School Trustee Election Is Sat.

An election will be held Saturday, April 2, to name two school board members. The election will be held in Town Hall. Voting hours are 8 to 7.

Henry Vaughn is judge. Clerks will be Mrs. A. H. Lohofener and Mrs. Francis Felty.

Those appearing the ballot for re-election are A. J. Muller and Harold Preston. Also seeking a place on the board is Ralph Brookshier, Jr.

## LIONS CLUB

Town Hall Each Tuesday, 7:30 P. M.

Weldon Nix, in charge of the program, introduced Jack Robertson, football coach, who presented a group of boys in weight lifting demonstrations. Boys taking part in the program were: Ed Thornton, Carlos Ramsey, Lee Coleman, Julius Jenkins and Barney Fudge. These young boys exhibited some mighty fine physiques, developed by the weight lifting exercises.

Next week, J. B. Riley, Jr. will bring the program.

## DEVOL NEWS

MRS. C. O. WOODLEY Reporter

Work is progressing nicely on the new elevator and grain storage house being built by the Harlin Mills Elevator Co. of Burk. The Schubart Elevator which was purchased by the Harlin Mills Co. last year has been razed and the new buildings will occupy the same site and will be able to take care of a large amount of grain when completed. Another new business is the beauty shop which is nearly completed and will be occupied by Mrs. Dorothy Turner who will open her new shop soon after April 1st.

The residence formerly occupied by Mr. and Mrs. J. H. Gardner, now of Grandfield, has been purchased by Mr. Carl Cox of Lawton who is remodeling the building to house a new barber shop with an apartment in the back where the barber, Mr. Keithly, will live and operate the business.

Ground has been leveled and preparations are underway for work to begin on the new home for Mr. and Mrs. K. L. Smith on the west side of Devol.

The Devol Demonstration club met Wednesday afternoon with Mrs. Pearl Coker in her home for the regular meeting with 2 visitors and twelve members present.

After the meeting adjourned, refreshments were served to Miss Bessie Woodall and Mrs. Pearl Cates, visitors and the following members: Mesdames Lillian Hutson, Dollie Hardin, Beulah Miracle, Luella Odom, Verta Miller, Lorene Weaver, Minnie Smith, Nora Wood and Mattie Hale. Next meeting will be held April 14th in the club room with Mrs. Hale hostess.

Mrs. Gertrude Farmer was taken suddenly ill Sunday night at church just after services closed. She was removed to her home where she was reported improved Monday.

Mr. and Mrs. Dulen Tidwell and children of Farmington, N. M. visited her parents, Mr. and Mrs. W. C. Charboneau last week.

P. F. C. Ada Janie McDonald is visiting in the home of her parents Mr. and Mrs. W. E. McDonald, 623 East College Street, Burk Burnett. PFC McDonald is enroute to a new duty assignment in Hawaii.

Once upon a time, girls wore shoes that ran up to the knee, Sonny but only old timers remember them.

# The Burkburnett Star

JOHN W. BROOKMAN - HARRY C. DODSON  
Owners and Publishers

Harry C. Dodson, Editor



Printed weekly at Burkburnett, Wichita County, Texas. Entered as second class matter at the post-office at Burkburnett, Texas, August 19, 1907, under the Act of Congress of March 3, 1879.

**Notice to the Public:** Any erroneous reflection upon the character, standing or reputation of any person, firm or corporation, which may appear in The Star, will be gladly corrected as soon as it is brought to the attention of the publishers.

**SUBSCRIPTION RATES PER YEAR**  
In Wichita and Cotton Counties **\$2.00**  
Outside These Counties **\$2.50**

## Communism

We were more than a little shocked the other day to come upon the smug statement of a midwest editor that he couldn't get too excited over the Communist menace since he felt the nation is strong and can take care of itself. Such reactions are distressing enough when they come from "the man in the street," but they are inexcusable from one whose circle of subscribers regard him as informed and look to him for guidance on at least the broader aspects of the nation's welfare.

In his March 1st letter "to all law enforcement officials," Director J. Edgar Hoover of the Federal Bureau of Investigation says: "It is an uncontestable fact that our country, the symbol of the free world, is ultimate, priceless goal of international communism. This can't be until the Red Flag is flown over the U.S."

"If for a moment," the FBI Chief continues, "the grandiose Red plan is scoffed at as being fantastic, consider that one-fourth of the land surface of the world and one-third of the peoples of the earth are now controlled by the world-wide communist bloc."

"It is indeed appalling that some members of our society continue to deplore and criticize those who stress the communist danger. What these misguided authorities fail to realize is that the Communist Party, USA is an integral part of international communism. As the world wide menace becomes more powerful the various Communist Parties assume a more dangerous and sinister role in the countries in which they are entrenched. Public indifference to this threat is tantamount to national suicide."

"Lethargy leads only to disaster. The communists have a savage plan of liquidation for a vanquished America."

"Under Communist domination in America, the first campaign of liquidation would engulf the lawyers, champions of due process of law; Newspapermen, whose ageless fight for freedom of expression would have no place under totalitarianism; law enforcement officers, guardians of individual right; governmental leaders, local, state and national; and everyone falling in the 'capitalist' category. Occupations and professions which the communists term 'useless and parasitic' would be abolished—the list of purging is endless. No citizen would escape some form of suffering under a communist regime. One need but to compare his own worth, his own ideals, his own religious beliefs with the atheistic doctrines of communism to determine his priority on the list of liquidation."

Mr. Hoover concludes: "The defense of the cherished freedoms secured and handed down to us by our forefathers is the responsibility of each American. Knowledge of the enemy, alertness to the danger, and everyday patriotism are the brick and mortar with which we can build an impregnable fortress against communism. Only the intelligent efforts of all Americans can prevent the decay of public apathy from laying open our Nation to the Red menace."

The American public looks naturally to the editors of its newspapers for such knowledge, and for leadership in combating the sly, Red subversion that press unceasingly on our churches, our schools and our politics at all levels.

## Statesmanship Wins

The majority of United States senators showed statesmanship in refusing to apply the gag debate on civil rights. Regardless of how one stands on this issue, the towering fact is that the Senate's privilege of almost unlimited debate is the one great barrier to congressional action which the nation might live to regret.

In the past the prerogative of senators to debate at length has prevented on many occasions the passage of ill considered legislation. It will do so again and again in the future unless by chance the Senate some day makes the error of revising its rules so as to take away its standing as "the greatest deliberative body in the world."

It will be a sad day for this nation any time the Senate invokes cloture precipitately. It will be a much sadder day if the Senate ever revises its rules to make cloture easy. On occasions when passions run high over an issue or when their own political fortunes are at stake, many senators, being weak mortals even as all of us, are tempted to do what their better judgement tells them they should not do.

Most fortunately, 53 members out of 95 voting on the cloture motion Thursday refused to apply the gag. The extremists and those who went along with them lacked 22 votes of summoning the necessary two-thirds majority.

Incidentally, let it not be forgotten that quite a few of those senators who today would limit debate participated on the losing side, in the longest debate in recent memory, the tidelands bill which was before the Senate from April 1 to May 5, in 1953.

The majority of Americans do not want such an extreme civil rights bill passed as the measure being debated in the Senate. Neither, evidently, do a majority of United States senators.

## Septic Tank Pumping Service

ARLIS KEY IF NO ANSWER  
Phone JO 9-3265 Dial JO 9-3605  
501 EAST 6th STREET BURKBURNETT, TEXAS

## With Our Subscribers . . .

### NEW SUBSCRIBERS

S. E. Wise  
Mrs. A. Purcell  
Mrs. Juliet Terry  
B. C. Freeman  
Mrs. C. C. Hawhee  
C. O. Wilson  
Lloyd Cokendolpher  
Anton Zabica  
W. W. Sims  
John G. Lauer  
W. H. Draper  
Alma Clark

### RENEWALS

H. W. Bogy  
Mrs. W. J. McSparrin  
Cliff Brock  
P. E. Dutton  
B. Danforth  
B. A. Landers  
Jackie Elliott  
Henry L. Day  
Proctor & Gamble Dist. Co.  
Mrs. Eugene Cypert  
Orin Hofackel  
Lina R. Goetze  
V. L. Brandon  
Mrs. Ollie Thompson  
C. P. Skidmore  
Mrs. C. F. Bohner  
Geo. W. Yarbro  
Mrs. J. M. Mason  
E. R. Burns  
W. T. Hudson  
Mrs. Leslie Tuel  
S. B. Dunn  
F. C. Roye  
D. H. Smith  
J. E. Gentry  
James Brady Jr.  
Joy Sessums  
First National Bank  
Geo. W. Counter, Jr.  
Cicero Smith Lbr. Co.  
Mrs. E. H. Logan  
Vernon Wright  
Mrs. T. H. Norman  
Mrs. B. L. McDonald  
R. C. Tevis  
H. C. Gilbert  
Otis R. Magee  
W. C. Vann  
Mary McGinnis  
Donald Wortham  
Mrs. P. B. Browning  
Mrs. Annie Marine  
Mrs. W. S. Duvall  
L. A. Markum  
O. A. Nichols  
E. B. Owen

## News From The County Agent

A number of farmers on dry lands are planning on setting out coastal Bermuda sprigs and sods this year in the county. Farmers planning on sodding should contact the ASC office at Iowa Park.

Cotton farmers may pick up their 1960 cotton insect guide at the county agents office.

Sonny Bentley, Howard Bentley and Albert Brockreide, along with the assistant county agent, Harry Cox, attended a 2 day tractor clinic at Haskell last week.

A county-wide 4-H Tractor clinic will be held in the county during the summer for 4-H boys.

The Wichita County 4-H, FFA and FHA project show will be held at the Texas-Okla Fair grounds in Iowa Park on Saturday, April 23rd. This project show is sponsored by the Wichita County Farm Bureau.

The 9th Swine Short course and Carcas contest will be held at Texas A-M College on April 4-5th. Farmers interested in swine production are urged to attend.

112 Wichita County 4-H and FFA boys received 50 baby chicks each to feed for a period of 8 weeks. They will show 6 birds each at the annual County Poultry Show which will be held at the 4-H barn in Wichita Falls on May 7th. This program is sponsored by the Wichita Falls C of C.

I got your smoke signal, what are you trying to tell me?

Call JO 9-2191 — For Printing

## HOW FAST CAN YOU GO IN A COFFIN?

Next time you are tempted to step on it, ask yourself this question! Last year, 40,000 died on our highways. In 3 out of 10 fatal accidents, drivers were speeding. Obey speed limits. Drive safely.

**BACK THE ATTACK ON TRAFFIC ACCIDENTS!**  
Published as a public service in cooperation with The Advertising Council

## BURKBURNETT . . . HISTORY

Revealed By The Star Files 10 Years Ago . . .

F. E. Cruce was admitted to the General Hospital in Wichita Falls Thursday and will undergo an eye operation Friday morning.

B. F. Gilchrist of Eastland was a visitor in town last week.

Gus Heine is visiting his cousin in Shreveport this week.

Mesdames P. A. Wiggins, W. R. Hill, B. N. Cauthorn, O. E. Melton and J. H. Rigby were in Stephenville, Texas, attending the convention of Womens Federated clubs. The ladies, with Mrs. Rigby as delegate, were representing the University Study club.

Beaner Garland and Hubert Gragg of Britton, Okla., attended the auto show in Kansas City, Mo., last week. They inspected the \$35,000 Cadillac featuring

the leopard upholstery.

Mrs. Henry Pearlman of Chicago, Ill., spent the weekend in the home of Mr. and Mrs. Buck Meyers.

Mr. and Mrs. Russell Brookshier announce the birth of a 6 lb. 11 oz daughter born on Wednesday, March 22nd at Austin. The little girl has been named Lari Dawn.

Mrs. Herman Miller and small son are visiting her parents in Oklahoma this week.

Mrs. Charlie Grace of Fort Worth spent a few days this week visiting friends and relatives here.

The world's first known synthetic dye was produced in 1856 by Wm. Perkins.

## Sales Transit Mix Concrete Co.

Sand and Gravel - Fill Dirt and Chat

IMMEDIATE DELIVERY

Satisfaction Guaranteed

102 East College Phone JO 9-2741

NIGHTS JO 9-3775

H. SALES, Owner

COME ENTER

# A big, wide, wonderful new world of comfort

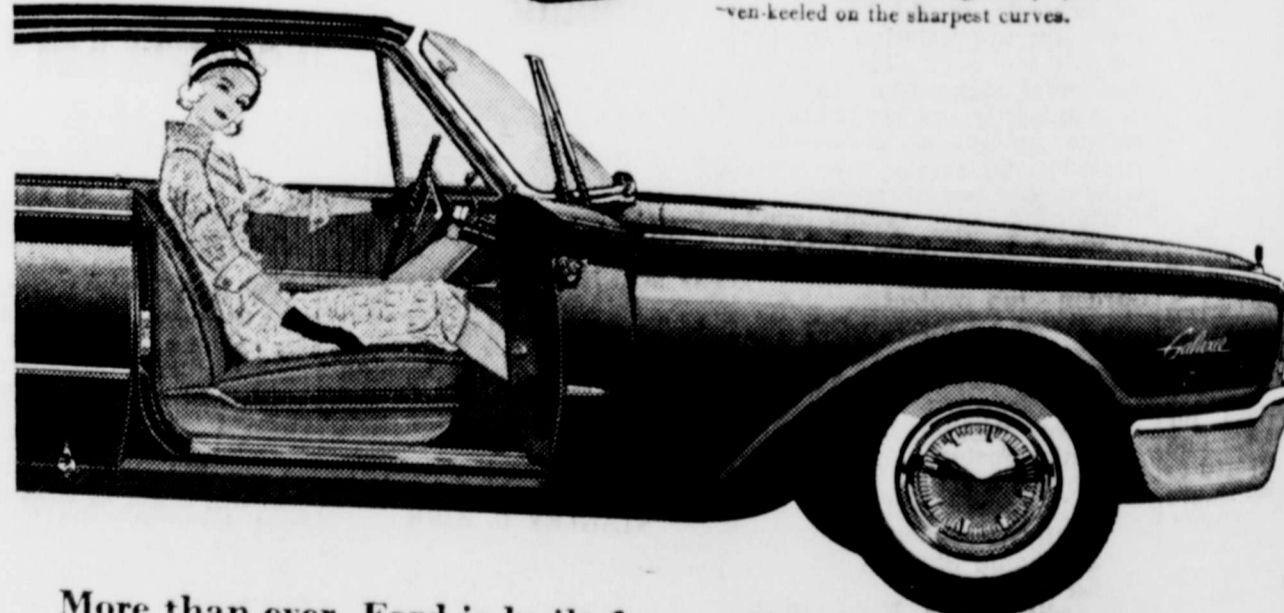

More than ever, Ford is built for people!

You're looking at the newest and most beautifully proportioned car on the road. Notice the old-fashioned "dogleg" in front doorways is gone. See how much more hip and knee room you get when sitting on Ford's new comfort-height seats . . . stretch out with inches more shoulder room. Check that up-to-31% greater visibility . . . that 55% greater sky-to-road vision with Ford's new sloping Full-View Hood. And what upholstery! What trim! And never have you felt a car ride like this. New Wide-Tread Design and new, five-foot-long rear springs keep you wonderfully level on curves. Come in—comfort-test the Finest Fords of a Lifetime!

ability . . . that 55% greater sky-to-road vision with Ford's new sloping Full-View Hood. And what upholstery! What trim! And never have you felt a car ride like this. New Wide-Tread Design and new, five-foot-long rear springs keep you wonderfully level on curves. Come in—comfort-test the Finest Fords of a Lifetime!

# '60 FORDS

FORD—The Finest Fords of a Lifetime  
FALCON—The New-size Ford!  
THUNDERBIRD—The World's Most Beautiful

FROM ANY POINT OF VIEW—FROM EVERY POINT OF VALUE—THE FINEST FORDS OF A LIFETIME

## WOLFE FORD COMPANY

3rd and AVENUE D

BURKBURNETT, TEXAS

PHONE JO 9-2271

### Class Met 24th In Home

Another Sunday School class met at the home of Mrs. Don on March 24th. Mrs. Don opened the meeting with prayer. The secretary read the minutes of the previous meeting and the treasurers report. A

**O. F. LODGE**  
BURKBURNETT, TEXAS  
I. O. O. F. LODGE  
Friday Night, 7:30 p. m.  
Hours Welcome  
XON, Noble Grand  
oblefield, Vice Grand  
BAILEY, Rec. Secy.  
Fin. Secy.  
Treasurer

report was made on the prospective members.

Mrs. James Phillips was in charge of the program and presented a biblical quiz which was very educational and was enjoyed by all.

The meeting was closed with prayer by Mrs. George Abdouch.

The hostess, Mrs. Scherler, served delicious refreshments to Mesdames Raymond Peterson, V. A. Cain, Jean McCallum, Chas. Lanig, Clarence Balanky, Mason, Abdouch and Phillips.

Tampa, Fla., claims the only monument in the world erected to a pirate, Joe Gasparilla.

If you took your horn too much people will soon learn to dodge you.

If It's For Sale Advertise!

### Texas Longhorn Cavern Near Burnet, Third Largest Cave, Tourist Attraction

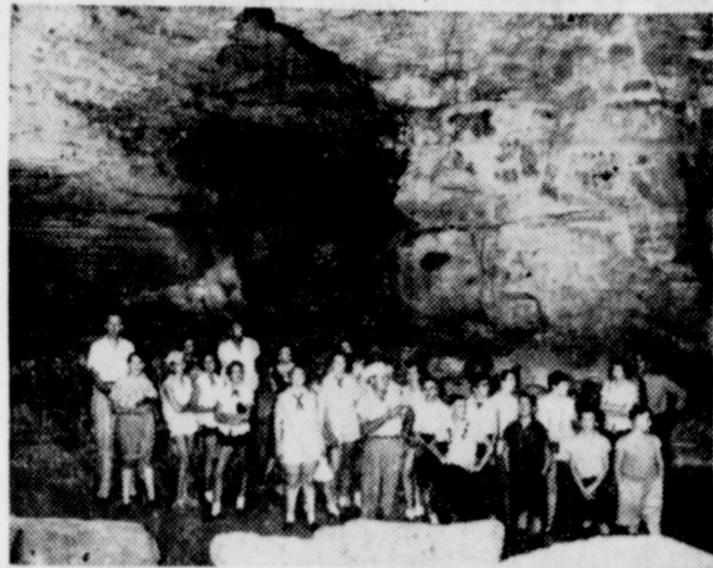

Vacationers escape heat in Longhorn Cavern where the temperature is a comfortable 64° the year 'round. Guided tours through the world's third largest cave are always the high spot of a trip to Texas' beautiful Highland Lakes area.

Texas Longhorn Cavern, 3rd largest cave in the world, has come of age as one of the states prime tourist attractions. H. H. (Hob) Galloway, manager of the cavern, declared this week.

Cavern visitors will total more than 500,000 long before the cave's 28th anniversary as a public showplace this Thanksgiving, Mr. Galloway predicted after studying attendance figures for past years. In fact, the half-millionth visitor probably will pass through the famous Sam Bass entranceway sometime in July he said.

When the cavern was first opened for public inspection by the State of Texas back on Thanksgiving Day in 1932, Thanksgiving services were held in the 183 ft long Main room and attended by the Governor and other dignitaries. After four years of development, few people even knew about it except the folks who lived in this area like Mr. Galloway and his boyhood friends who used to play hide and seek in the dark reaches of the cave.

We were a little bit off the beaten track then, recalled Mr. Galloway, who is also president of a bank, former mayor and a director of the Burnet Chamber of Commerce.

But today heavy tourist traffic streams down U. S. Highway 281 a direct Canada-to-Mexico route. And many tourists take time out to visit the cavern, reached by a paved road which enters Longhorn Cavern State Park at a point four miles south of Burnet. It is also situated in the heart of the Burgeoning Highland Lakes resort areas of Texas which includes Buchanan Lake Inks Lake, Granite Shoals,

Lake Travis and Lake Austin, along the lower Colorado River.

We're getting people from every state in the union now, Mr. Galloway said, and you'd be surprised how many Texans visit the cavern and are amazed when they see what a spectacular natural wonder it is.

We figure it's really unusual when a Texan is amazed at something that fulfills every requirement of a Texas 'brag'.

This summer, Mr. Galloway estimates that more than 5,000 tourists and resorters a month will visit the cavern.

Two miles of the cavern have been developed and a completely new lighting system has recently been installed to bring out all its natural subterranean beauty. Guides relate all of the caves romantic legends of Indians desperadoes and buried treasure, during the hourly tours from 10:00 a. m. to 5 p. m.

Visitors are filled with cavern lore and at the same time exposed to one of the world's most unusual natural phenomena.

### Drivers Under 25 Have Very High Accident Rate

Drivers in the age 25 or under classification hold less than 20 percent of the valid Texas driver licenses, but a driver 25 or under is involved in nearly one of three traffic accidents on Texas highways.

The Association of Texas Fire and Casualty Insurance Companies reported today that on the basis of analysis of Department of Public Safety records, drivers age 25 and under were involved in 549 fatal accidents in 1958.

The ratio of involvement in both fatal accidents and total accidents was almost identical for drivers in this age bracket.

The Association studies showed that drivers in the 15-25 age bracket were involved in a substantially higher percentage of accidents than those in any other ten-year age span.

Drivers in the 15-24 age group representing 18.3 percent of Texas licensed drivers, were responsible for 27.2% of the accidents.

Next highest were drivers between ages 25 and 34, 25.7% of the states licensed drivers. Drivers in this bracket were involved in 23.8 percent of the accidents.

Percentage for other brackets decline sharply: 35-44, 22.7% of drivers, 18.2% of accidents; 45-55, 17.3% of drivers, 14.3% of accidents.

Age group 55-56, involved in 8.6% of the accidents, represents 10.6% of the drivers, and the over 65 bracket represents 5.9% of the drivers, is involved in 5.3% of the accidents.

Drivers under 25 are involved in a greater percentage of accidents than all drivers over age 45. Drivers 20 and 21 are involved in the most fatal accidents, 130 in 1958.

### Harriett Lam Honored Thursday With Surprise Party

Mrs. Harriett Lam was honored with a surprise birthday party Thursday night, March 24th in the home of Mrs. W. E. Boydston.

Games were enjoyed during the evening and refreshments of punch, coffee and cake were served.

Those enjoying the evening were Mary Magee, Ann Turner, Margaret Jackson, Oleta Vaught, Frances Ooten, Opal Kennedy, Barbara Schroeder, Billie Jean Potts, Sadie Beth Tevis, Lula Smith, Annie Taylor, Claudine Boydston, the honoree, Mrs. Lam and her little daughter, Paula and the hostess, Mrs. W. E. Boydston.

### Burk Garden Club Meeting Held In Willingham Home

The March meeting of the Burk Garden club was held at the home of Mrs. Jude Willingham. Mrs. A. R. Bunstine, president, conducted the business session.

Mrs. Carl Morrison was elected delegate and Mrs. J. C. Adams alternate, to the district convention of the Texas Garden clubs to be held in Dallas March 30-31st.

An invitation was read from the Unity Garden club to a program on flower arranging at the Town Hall, April 13th at 2:30 p. m.

Mrs. W. H. Bohner, president of the garden club council, reported that \$204 was made on the rummage sale and will be given to the swimming pool fund. Mrs. Lohofener reported that the planter had been finished and shrubs set out at the post office.

Mrs. Lohofener was leader of the program on landscaping design and introduced Mrs. Walter Riley, who gave the Use of Trees and Shrubs for Garden Accent.

Mrs. Ralph Swinford gave a paper on color in relation to design. Mrs. Archer, garden snooter, showed colored slides of gardens of the members and of arrangements at the flower show. Mrs. Lohofener closed the program with the poem, "Weed Thoughts."

The table setting and arrangement, Easter Breakfast was prepared by Mrs. Cauthorn and Mrs. Caffee.

Delicious refreshments were

served to one visitor, Mrs. W. H. Bohner and the following members: Mesdames J. C. Adams, C. M. Archer, Glen Bear, A. R. Bunstine, J. L. Caffee, B. N. Cauthorn, Bill Crosley, D. C. Dodson, Johnnie Herring, A. H. Lohofener, George McClarty, Floyd Marten, Carl Morrison, J. B. Riley, Walter Riley, Ralph Swinford, Jude Willingham.

Many people are caught by a mouth trap.

### OPEN FOR BUSINESS SCRUGGS GREEN HOUSE

Wholesale and Retail

All Kinds of  
BEDDING PLANTS  
POT PLANTS AND  
TOMATO PLANTS

122 Avenue D  
F. E. SCRUGGS



**NO FROST  
NO DEFROSTING**

**1960 DeLuxe 16 cubic-foot  
FRIGIDAIRE**  
Frost-Proof Food Freezer



Store 558 lbs. of frozen food in Frost-Proof zero zone cold. You'll plan meals easier, shop in quantity, enjoy more food variety, and never ever have to defrost.

- New, Magnetic Door seals itself "air-tight" all around—no latches
  - Fast freezing and month after month of flavor-perfect storage
  - 3-Year Food Spoilage Warranty
  - Roomy Sliding Basket-Drawer
- \*Without any cost to owner or user, at any time within one year from date of delivery, Frigidaire will make all necessary adjustments to the Frost-Proof Food Freezer to prevent accumulation of frost.

### GARLAND FURNITURE CO.

COMPLETE HOME FURNISHINGS

Phone 569-3331

311 East 3rd Street

Burkburnett, Texas

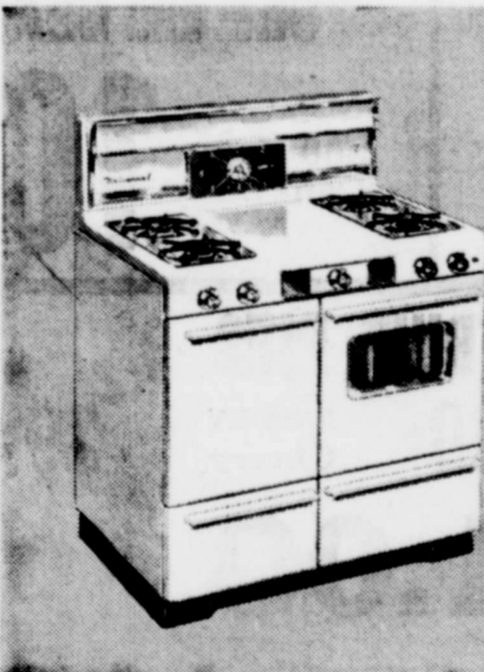

SAVE ON  
TOP  
QUALITY  
UNIVERSAL  
GAS RANGES  
NOW AT  
LONE  
STAR GAS



Most-modern, automatic gas ranges, wearing the nationally famous Gold Star Award—symbol of highest quality in range manufacture—carry extra-large trade-in

allowances during Lone Star's annual spring sale! You save money and get top performance, advanced range design and new cooking automation. MODEL 8072X, WAS \$309, LESS \$59.05 TRADE-IN, NOW

**\$249.95**

—cash price. EASY TERMS, 36 MONTHS TO PAY. This beautiful

porcelain gas range has all the 28 Gold Star requirements: • amazing gas burner-with-a-brain... foods won't burn! • plus one giant, two regular-size fast gas burners. 1001 settings. Lifetime burner guarantee • picture-window oven with extra-thick fiberglass insulation, interior light, peek-switch, fresh-air circulation for perfect



baking results, timer clock • huge storage compartment. SEE IT AT LONE STAR GAS COMPANY TODAY!

### THE FIRST STEP

All "first steps" (including baby's) are important. Especially important is your first step toward the future secure and happy for your family (including baby). This, of course, is to open a SAVING ACCOUNT here and set up a purposeful plan of systematic saving.

**3% Current Dividends**  
On Savings

#### OUR OTHER BANKING SERVICES:

- Checking Accounts
- Home Improvement Loans
- Cost Personal Loans
- Letters of Credit
- Automobile Loans
- Traveler's Checks

**1st**  
NATIONAL BANK  
BURKBURNETT, TEXAS  
SERVING BURKBURNETT SINCE 1907"  
MEMBER  
Federal Deposit Insurance Corporation

### THUMB TEST YOUR SHOES

Thin soles are dangerous. They invite foot injury and bad colds. Grasp each shoe bottom up, and apply pressure on soles with thumbs. If sole gives or feels soft, it's time for good shoe repair. See us.

**SIMMONS**  
Shoe Repair Service  
208 East 3rd Street

VOTE FOR  
**HAM**  
**Vance**  
A HOME TOWN BOY  
FOR  
**SHERIFF**

Subject to Democratic Primary, Saturday, May 7th

Pol. Adv. Paid for by Ham Vance



**Wednesday Is Double 3X**  
GREEN STAMP DAY with Purchase of \$3.00 or More of Merchandise

# SPRINGTIME IS CLEANING

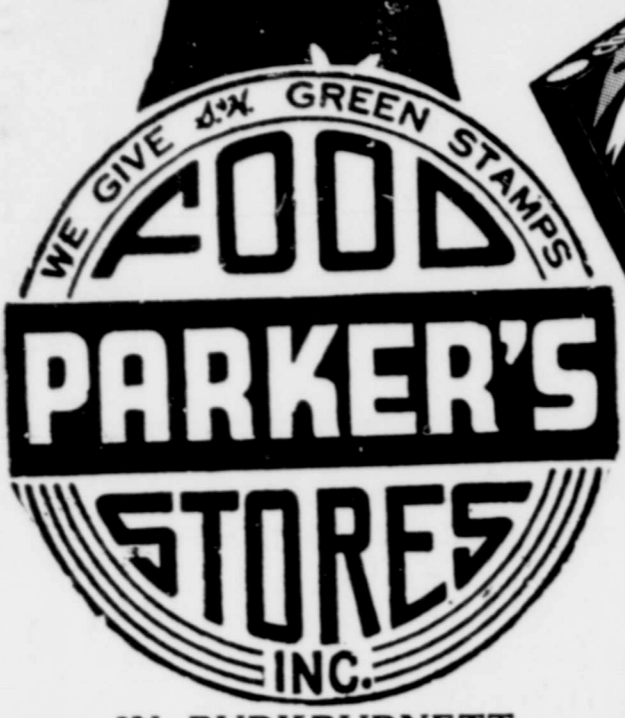

IN BURKBURNETT  
QUANTITY RIGHTS RESERVED

**BLUE CHEER**  
Giant Box **59¢**

MARYLAND CLUB  
**COFFEE**  
All Grinds  
Lb. Can **59¢**

LANOLIN PLUS  
**WASH-N-CURL**  
Large 6 Oz. **\$1.17** Tax Included

COLORFUL PLASTIC  
**CEREAL BOWLS**  
**MILK MUGS**  
each **9¢**

**TIRELESS TIDE**  
**NEW BLUE OXYDOL**  
**DETERGENT BREEZE**  
**FABULOUS FAB**  
**POWDERED TREND**  
**SPIC and SPAN** Cleaner  
**HANDY ANDY** Liquid Cleaner  
**MR. CLEAN** A P&G Product  
**TEXIZE** Plain or Scented  
**SO-WITE BLEACH**  
**SANI-FLUSH**  
**JONNY MOPS**  
**COMBO SPONGES**  
**CHORE GIRLS**  
**BEAUTIFLOOR WAX**

Large Package **32¢**  
Large Package **33¢**  
Large Package **33¢**  
Large Package **32¢**  
Giant Package **49¢**  
Package **29¢**  
Quart Bottle **69¢**  
Quart Bottle **69¢**  
Quart Bottle **59¢**  
Quart Bottle **15¢**  
Large Can **25¢**  
Each **69¢**  
Each **29¢**  
Each **10¢**  
Giant Can **98¢**

**PURE GOLD**  
**Brooms**  
Each **\$1.79**  
**WICHITA**  
**RAYON MOPS**  
24 Oz. Size **99¢**  
**UTILITY PLASTIC**  
**PAILS**  
Each **98¢**

VAN CAMPS  
**PORK and BEANS**  
300 Can **10¢**

PETER PAN  
**FLOUR**  
5 Lb. Bag **29¢**

WELCH'S  
**GRAPE DRINK**  
2 Quart Cans **49¢**

**SIMPLE SIMON FRUIT PIES**  
FROZEN Apple **29¢** FROZEN Peach **29¢** FROZEN Cherry **29¢**  
**4** 24 Oz. Pies **\$1.00**

SWANSON'S  
FROZEN  
**Fruit Pies**  
Blueberry  
Coconut Custard  
2-5 oz. Pies to Pkg.  
pkg **35¢**

CHEF'S BRAND  
(Heat and Eat)  
**WAFFLES**  
6 Count Package **10¢**  
12 Count Package **19¢**

PATIO  
BEEF  
**TAMALES**  
12 oz pkg **39¢**  
3 pkgs. ... **\$1.00**

DOLE'S FROZEN JUICES  
Pineapple Juice ... 6 oz can **19¢**  
Pineapple-Orange. 6 oz can **19¢**  
Pineapple-Gr. Fruit 6 oz can **19¢**

CHEESE  
**Enchiladas**  
12 oz pkg **39¢**  
3 pkgs. ... **\$1.00**

**"FREDDY THE FRYER"**  
Grade "A" Fresh



**FRYERS**  
Whole Lb. **29¢**  
Cut up—Pan Ready. lb **35¢**



SERVE OCEAN SPRAY CRANBERRY SAUCE WITH Your CHICKEN THIS WEEK

SLICED  
**Calf Liver**  
lb **49¢**

CHUCK  
**ROAST** U. S. Good Grade **49¢** LB.

ARM CUT  
**ROAST** U. S. Good Grade **55¢** LB.

SWISS  
**STEAK** U. S. Good Grade **89¢** LB.

# PARKER'S FOOD STORES, INC.

# TAKE YOUR PROBLEMS TO CHURCH -- MILLIONS LEAVE THEM THERE



This pipe bridge spanning the water is a common sight in the gas producing areas of our great nation. This line is but one of thousands that feed the hungry furnaces of American industry. How nearly we might compare the gleaming line with the arteries that carry the precious life blood throughout our bodies. Human life and industry would not be possible without these small but important lifelines.

And so it is with the Church... for the church is the lifeline between God and man. It is where man's spiritual needs are fed, his faith and beliefs renewed. And his doubts, worries and frustrations removed. Through the church... God's Lifeline... is man able to know of the bountiful blessings of eternal life.

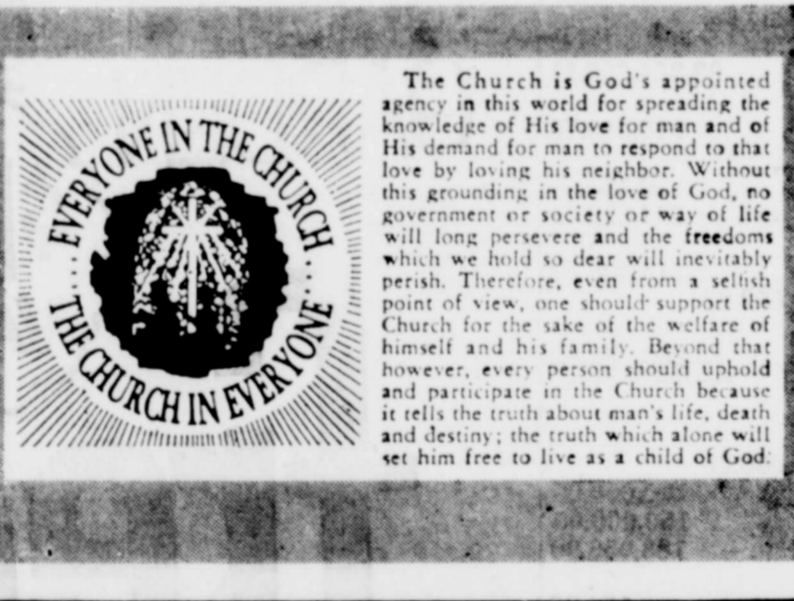

The Church is God's appointed agency in this world for spreading the knowledge of His love for man and of His demand for man to respond to that love by loving his neighbor. Without this grounding in the love of God, no government or society or way of life will long persevere and the freedoms which we hold so dear will inevitably perish. Therefore, even from a selfish point of view, one should support the Church for the sake of the welfare of himself and his family. Beyond that however, every person should uphold and participate in the Church because it tells the truth about man's life, death and destiny; the truth which alone will set him free to live as a child of God.

© 1959, Coleman Adv. Serv., P. O. Box 4887, Dallas, Texas

### First Baptist Church

Corner Ave D. and 4th St.  
 EROY MEYER, Pastor  
 Sunday School, 9:45 A. M.  
 Morning Worship, 10:55 A. M.  
 Evening Union, 6:15 P. M.  
 Evening Worship, 7:30 P. M.  
 Prayer Meeting, Wednesday, 7:30 P. M.  
 "The heart of the city for parts of the city"

### First Methodist Church

Walter Turner, Pastor  
 Sunday School—9:45 a. m.  
 Morning Service—10:55 a. m.  
 Intermediate, and Senior Groups at 6:00 P. M.  
 Evening Worship, 7:00 P. M.  
 Board meets every Monday  
 All are cordially invited and all our services.  
 Nursery is provided for all age children for both morning and evening services.

### First Church of Christ Scientist

2156 Avenue H  
 Wichita Falls, Texas  
 Sunday School for children 20 years of age at 11 A. M. in the Church Edifice.  
 Nursery  
 Services at 11 A. M. Tuesday evening services

### Assembly of God Church

Lonnie Finney, Pastor  
 Sunday School—10:00 a. m.  
 Morning Service—11:00 a. m.  
 Evening Service—7:00 p. m.  
 Men's Missionary Service, 7:00 p. m.  
 Women's Meeting Service—7:00 p. m.  
 Wednesday night—7:00 p. m.

### First Christian Church

2nd St. and Ave. D  
 Rev. Wayne Black  
 Sunday School—9:45 a. m.  
 Morning Worship—11:00 a. m.  
 Evening Chi Rho—6:00 p. m.  
 Evening Worship—7:30 p. m.

### Church of Christ

Swearingen, Minister  
 Study Sunday—9:45 a. m.  
 Morning—10:45 a. m.  
 Evening—6:00 p. m.  
 Peoples classes, 5 p. m.  
 Bible Class—Tuesday, 7:30 a. m.  
 Study Wednesday 7:30 p. m.  
 Welcome you to any of our services.

### Church of the Nazarene

T. F. Keese, Pastor  
 Sunday School—9:45 a. m.  
 Morning Worship—11:00 a. m.  
 People Service—6:45 p. m.  
 Bible Society—6:45 p. m.  
 Evening Worship—7:30 p. m.  
 Wednesday—Prayer Meeting, 7:30 p. m.

### Grace Lutheran Church

Third St. and N Ave. E  
 J. H. KOLLMYER, Pastor  
 The Church of the Lutheran Hour, TV's "This Is The Life" Sunday, 10 A. M., Sunday School and Bible classes.  
 11 A. M., morning service.  
 LWMS meeting every first Tuesday, 2 P. M.  
 Sunday School teachers' meeting and teacher training course, every second and fourth Tuesday, 6:30 P. M.  
 You are cordially invited to our services.

### Free Church of God In Christ In Jesus Name

West 6th Street  
 W. W. Dixon, Pastor  
 Saturday—  
 9:45 a. m.—Sabbath School  
 11:45 a. m.—Preaching Service  
 Thurs. night service—7 p. m.  
 We welcome all colored and white people to our services.

### Calvary Baptist Church

College and Ave. B.  
 Ray C. Morrow, Pastor  
 10:00 a. m.—Sunday School.  
 We use the Bible as our only literature.  
 11:00 a. m.—Song, preaching service.  
 7:00 p. m.—Young People services  
 7:30 P. M.—Night preaching service.

### Thrift Memorial Baptist Church

814 TIDAL  
 Kenneth D. Bradshaw, Pastor  
 Sunday School, 9:45—Henry Hodges, Supt.  
 Morning Worship Service, 10:50 a. m.  
 Evening Worship Service, 7:30 p. m.  
 Training Union, 6:30 p. m.  
 Director, W. D. Sage  
 Wednesday night Prayer Service, 7:30 p. m.

### Church of God

J. W. JACKSON, Pastor  
 10:00 a. m.—Sunday School  
 11:00 a. m. Hour of Morning Worship  
 7:00 p. m.—Evangelistic Services  
 7:30 p. m. Wednesday — Young Peoples Endeavor  
 If you haven't a church home we would like very much for you to visit us where the full gospel is preached in the old time way. There is special music and singing each service. Each and everyone has a warm and hearty welcome to come worship with us.

### Bible Holiness Church

413 Berry St.  
 Pastor, Bro. and Sister Calhoun  
 Sunday School, 9:45 a. m.  
 Morning worship, 11 a. m.  
 Sunday night evangelist service, 7 p. m.  
 Saturday night fellowship, 7:30 p. m.

Cicero Smith Lumber Co.  
 L. J. "Buddy" Byars, Manager  
 311 Avenue B

G. R. SLOAN  
 SERVICE STATIONS

STEVENS & CAMPBELL  
 GROCERY and STATION  
 Paul Stevens Tommy Campbell

Owens & Brumley  
 Funeral Home

United Super Market, Inc.  
 Kenneth Palmer, Manager  
 Wichita Highway at Tidal

Smith Motor & Auto Parts  
 Automotive Repair — Parts  
 Used Cars and Pickups

Burkburnett Florists  
 Mr. and Mrs. L. V. Richards  
 415 So. Ave. B Phone JO 9-2281

Preston Dairy Products  
 Hugh and Buddy Preston  
 219 East 2nd Street

DICKSON OIL CO.  
 DICKSON MOTEL

Ranchouse Gulf Station  
 Ranchouse Motel

HARLIN A. MILLS  
 GRAIN COMPANY

PALACE THEATRE  
 MOVIES ARE YOUR BEST ENTERTAINMENT

Mathis Chevrolet Company  
 Best Place By Far to Buy Your Car  
 300 East 2nd Street

SCHROEDER SUPPLY  
 For the Best in Pump Supplies  
 Tidal and South Avenue D

WAMPLER  
 INSURANCE AGENCY  
 203 North Avenue D

B. and B. GROCERY  
 Choice Meats and Groceries  
 500 Avenue D Phone JO 9-3701

THE MANHATTAN  
 Complete Department Store  
 218 East 3rd Street

HOFACKET STATION  
 HUMBLE PRODUCTS  
 Avenue D and College

C. D. Shamburger Lbr. Co.  
 R. C. Tevis, Manager  
 200 West 3rd Street

BOYD BROTHERS  
 Department Store

BILL BRYANT'S  
 TRUCK and AUTO SALVAGE  
 New and Used Auto Parts

BILL PENN  
 WELL SERVICE

BELL Service Stations  
 of Burkburnett

FARMERS CO-OP. GIN  
 Paul Hooper, Manager  
 501 Avenue B

Burkburnett Star  
 Phone JO 9-2191

WILLIAMS PETROLEUM  
 COMPANY

Famous Dept. Store  
 Charles B. Bowles  
 Winston Freeman

BUTLER'S 5 & 10  
 Your Complete Variety Store  
 222 East 3rd Street

Courtesy of  
 FRANKLIN STORE  
 Mrs. Francis C. Kauer

EARL'S WATCH SHOP  
 Mr. and Mrs. Carl Nelson  
 310 East 3rd Street

CORNER DRUG STORE  
 George McClarty  
 320 East 3rd Street

LIFE FORD COMPANY  
 Complete Service and Sales  
 Phone JO 9-2275

### Legion Notes

Francis Perry, Commander  
Buddy Mathis  
Public Relations Officer

Legionnaires, this post 264, is sponsoring our present wonderful and faithful post commander Mr. Francis L. Perry, for nomination for First Vice District Commander at the 1961 district convention.

Men, as faithful legionnaires, you know this present commander, Mr. Francis L. Perry, has been with post 264 here for a long time. His present position

as commander, proves to us that he qualifies. Mr. Perry will never be forgotten for his fine work and wonderful personality. He is a friend to everyone and does everything in his power in offering his assistance. Mr. Perry lives here in Burkburnett with his wonderful wife and children. We would have a fine man filling the position as first vice district commander, if Mr. Francis L. Perry is voted in. Members of post 264, we are counting on you. This gentleman deserves a promotion.

In our last Thursdays meeting that was called to convene, Mr.



FRANCIS L. PERRY

Billy Goen was voted to succeed Jimmy Lansdale as the chairman of the entertainment committee. Jimmy is so busy that he is filled up with obligations and with his teaching at Sheppard, his time has him tied up at present. Jimmy did a fine job while holding that position. We have to congratulate little Billy Goen as we call him, for the close and sincere cooperation he has been giving and Billy Boy, we're for you kid.

Congratulations Mr. Robert (Bob) Martin for your part in painting, sanding and the work you are doing in helping to beautify our interior at post 264. Sgt. West, Billy Goen, legion commander and anyone else who has been lending a helping hand in the beautifying of our wonderful legion post.

Tonight at 8:00 p. m., all Legion members report on time if possible. We are getting every detail lined up for the coming district meeting at Haskell. We will take up any old business

and bring up new business. This is one meeting you don't want to miss.

Mr. Francis L. Perry, commander of post 264 with his officers and all members of this post, wish to thank the Highway 281, American Legion Caravan for stopping in on us for a brief visit. We extend the following officials a hearty welcome anytime: Mr. Willard Brandt, the national vice commander from North Dakota; Mr. Donald I. Peters, Texas Dept. Commander, Mr. Ward Moody, Texas Dept. Adjutant and many more officials and important legionnaires. We would love to make mention. From Post 264 to the moving Highway 281 American Legion Caravan, we all wish you God's blessings and may you accomplish your mission.

The 1960 District Convention will be held at Haskell, Texas April 2nd and 3rd. We would like to have a good representation from Burkburnett Post 264 at this convention.

## NEAL'S CAFE & DONUT SHOP

MOVED TO NEW LOCATION  
Across From SAFB Gate on  
Sheppard Access Road

SPECIALIZING IN GOOD STEAKS, LUNCHES,  
DINNERS AND SHORT ORDERS

Open for Business Monday, April 4th

Formal Opening Tuesday, April 5th

FREE COFFEE AND DONUTS Served All Day

MR. AND MRS. E. L. NEAL

Charter No. 13,668 Reserve District No. 11

### REPORT OF CONDITION OF The First National Bank

OF BURKBURNETT, IN THE STATE OF TEXAS,  
AT THE CLOSE OF BUSINESS MARCH 15, 1960  
published in response to call made by Comptroller of  
the Currency, under section 5211, U. S. Revised Statutes.

ASSETS	
Cash, balances with other banks, including reserve balance, and cash items in process of collection	\$1,505,333.84
United States Government obligations, direct and guaranteed	1,628,944.00
Obligations of States and political subdivisions	715,416.88
Corporate Stocks (including \$6,000.00 stock of Federal Reserve bank)	6,000.00
Loans and Discounts (including \$6,382.40 overdrafts)	1,765,569.65
Bank premises owned \$43,448.03, furniture and fixtures \$14,248.30	57,696.33
Other assets	13,303.24
<b>TOTAL ASSETS</b>	<b>\$5,692,263.94</b>
LIABILITIES	
Demand deposits of individuals, partnerships, and corporations	\$3,364,335.21
Time deposits of individuals, partnerships, and corporations	916,910.78
Deposits of United States Government (including postal savings)	22,150.38
Deposits of States and political subdivisions	644,222.78
Other deposits (certified and cashier's checks, etc.)	311,433.67
<b>TOTAL DEPOSITS</b>	<b>\$5,259,052.83</b>
<b>TOTAL LIABILITIES</b>	<b>\$5,259,052.82</b>
CAPITAL ACCOUNTS	
Capital Stock:	
(a) Common Stock, total par	\$100,000.00
Surplus	150,000.00
Undivided Profits	183,056.90
Reserves (and retirement account for preferred stock)	154.22
Total Capital Accounts	433,211.12
Total Liabilities and Capital Accounts	\$5,692,263.94

**MEMORANDA**

Assets pledged or assigned to secure liabilities and for other purposes

(a) Loans as shown above are after deduction of reserves of 51,477.71

(a) (1) Loans to farmers directly guaranteed and redeemable on demand by the Commodity Credit Corporation, and certificates of interest representing ownership thereof 4,890.37

(2) Real estate loans insured under Titles II, VI, and VIII of the National Housing Act 3,398.88

(4) Federal Housing Administration Title I repair and modernization installment loans to the extent covered by insurance reserves 24,804.39

(8) Total Amount of Loans, Certificates of Interest and Obligations, or Portions Thereof (listed above), which are fully backed or insured by agencies of the United States Government (other than "United States Government obligations, direct and guaranteed") 33,093.64

I, James E. Frye, Cashier of the above named bank, do solemnly swear that the above statement is true to the best of my knowledge and belief.

James E. Frye, Cashier

CORRECT—ATTEST:  
(SEAL)

O. W. PRECHEL  
Directors HAROLD VAN LOH  
GEORGE H. McCLARTY

State of Texas, County of Wichita, ss:  
Sworn to and subscribed before me this 26th day of March, 1960, and I hereby certify that I am not an officer or director of this bank.

Patsy Brown, Notary Public  
My commission expires June 1, 1961

YOUR COMPLETE SPRING GARDEN

free WITH OIL CHANGE

5 Varieties  
Highest-Quality Burpee Seeds

You need that spring oil change right now... and right now you can get Famous Burpee Seeds FREE—with an oil change at my station. Remember—highest-quality Burpee Seeds, FREE with an oil change. WHILE THEY LAST!



MAGEE SERVICE STATION

MOBIL PRODUCTS  
402 East 3rd Street Phone 569-8111

JACK ALEXANDER SER. STA.

MOBIL PRODUCTS  
324 East 3rd Street Phone 569-2381

## COLOR IN RELATION

By Mrs. Ralph Swinford  
Member Of Burk Garden Club

In all landscape we strive for unity. When we look from a given point in 1 direction we want a complete picture with some special feature predominating. The house is the predominating object and everything else should be done to enhance the value. At the same time we must remember in beautifying the home grounds that the individual is being charged continually and there must be many points of interest separated from each other by a tree, a mass of flowers, group of shrubs, garden wall, etc; yet each of these objects is helping to give organization to the whole.

We must not be impatient and want our landscape to look complete the first day it is planted. We might as well expect a baby to walk when it is a day old; so we must take into consideration the space our plants will require as they grow.

We may think that the principles of design apply to line only, but everyone of these apply to color uses.

BALANCE OR REST — This means one side of a given view should have as much weight as the other whether it be the house, a screen planting or perhaps flower bed itself.

The house may be enhanced by a tall dense and dark green shrub or small tree at each of back corners. In screen plantings, too we like to use these at corners as they give support where we expect to find it. Another view within the grounds might have a tree balanced with a shrub, a shrub with flowers. In using flowers and shrubs we regard the weight of color in placing large and small objects or amounts. The larger the area, the duller the color should be and the smaller the brighter it may be.

Repetition insures a restful effect by repeating an important color from one part of our landscape to another.

PROPORTION—This may be gained through a subtle variety. Monotony results from too much repetition. We have seen a landscape that had arbovitae all around the house. How much more interesting if there were

varied plants, yet we want to use them in proportion. The same rule would apply in our flower groupings as in shrub plantings for the front of the house. We know that we never want to see more than four different kinds in front of a house and they are more interesting if unequal in proportion than if all were used in like amount. In arranging the colors or shrub plantings to be combined if they are equal in their power to attract attention the Greek proportion would be three of one to two of the other. However, if the colors are very different in forcefulness we would use the Law or Areas with quieter colors in large amounts and brighter colors in small amounts.

LIGHTING & SHADING — We must take this into consideration in choosing plants and colors. We must think of our expo-

ures so as to plant that will as effect of light from that of light. If we are like to use a darker color in moonlight have extension of our flower city of value. EMPHASIS INTEREST—many displays of organization is not led to and there is. Too many planting of. We might interest to. (Continued)

## ANNOUNCING

Opening of the  
and Modern

Scrub Board  
WASHETERM

LOCATED ACROSS STREET  
GRADE SCHOOL

SPEED QUE

Washer and Dryer Equip

BOB TISDALE, Prop

# REVIVAL

First Methodist Church

BURKBURNETT, TEXAS

April 3 - April



OLD TIME GOSPEL  
PREACHING

EVANGELIST:

DR. V. CYRUS BARBEE

Pastor,  
Central Methodist Church  
Brownwood, Texas

SONG LEADER:

MAX STANALAND

Music will be furnished by the Chancel Choir  
With Maxine Creel at the Organ  
and Janice Vincent at the Piano

# Save Save Save

BIGGER, BETTER FOOD BUYS

Prices Good Thurs. Fri. and Sat.



THOSE VALUABLE Gunn Bros. Stamps WITH EVERY PURCHASE

**2** Quart Cans FOR **45¢**

CENTER CUT



**PORK CHOPS**

LB. **59¢**

**2** 303 Cans **25¢**

LEAN AND TENDER

**Pork Steak**

LB. **39¢**

**4** No. 2 1/2 Cans **\$1.**

No. 1 SALT **PORK** LB. **19¢**

NEUHOFF'S **LONE STAR BACON** LB. **39¢**

**2** 303 Cans **25¢**

NEUHOFF'S PREFERRED **ALL MEAT FRANKS** LB. **49¢**

**3** 12 Oz. Cans **\$1.00**

GOLD RUSH **SWEET POTATOES** LB. **7 1/2¢**



**3** 24 Oz. Cans **89¢**

ROME **APPLES** 4 Lb. Bag **39¢**



**2** No. 2 1/2 Can **39¢**

FRESH CRISP **CARROTS** 1 Lb. Cello. Bag **5¢** Each

**2** White or Yellow 10 Oz. Cans **25¢**

FRESH TEXAS **Green Onions** **7 1/2¢** Bunch

RED CRISP FLORIDA **RADISHES** Cello. 6 Oz. Bag **5¢** Each

BAKE-RITE or FOOD KING **SHORTENING** 3 LB. CAN **49¢**

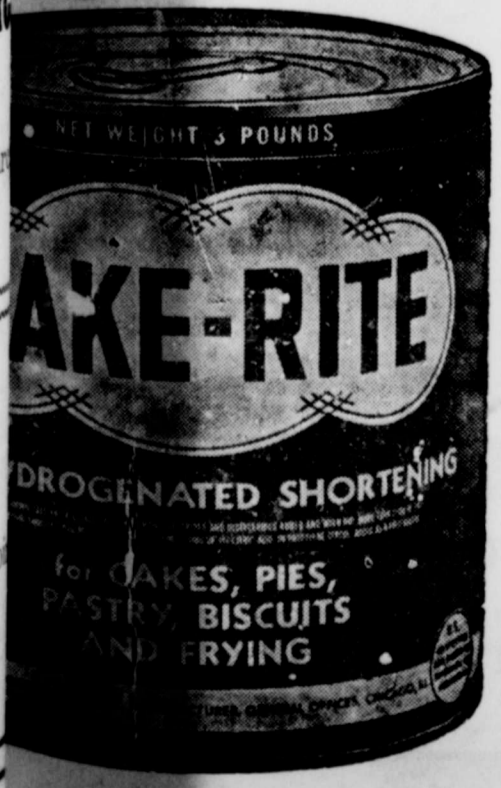

OPEN 7 DAYS A WEEK  
DOUBLE GUNN BROS. STAMPS Every Wednesday With \$2.50 Purchase

# Buy Auto Liability From The Travelers Insurance Co.

IT DOESN'T COST  
**BE SURE**  
HOWARD CLEGG  
New Location - New



Many people notice leaf spots on Magnolia, ligustrum, euonymus, gardenia, holly, photinia and other broadleaf evergreens at this time of year, especially in areas of high rainfall. These funga leaf spots may be of different sizes and colors. They lower the aesthetic value of trees and shrubs, however, the plants are damaged little since the damage is on one year old leaves that are about ready to naturally fall from the tree or shrubs. Several different fungi or molds may cause these leaf spots.

If the value of the shrub or shadetree is high enough to justify the cost, a preventative spray program is effective in reducing the damage by leaf spots. Use 2 tablespoons of cap-

tan or 2 tablespoons of zineb per gallon of water. Add a spreader-sticker to the spray. A combination of zineb and captan may be more effective. Zineb or captan may be used with safety during any part of the year. It is more important to have plants protected during times of above average rainfall or high humidity.

With bacterial leaf spots, it may be necessary to spray with a fixed or insoluble copper such as Copper A Compound or Tri-basic Copper Sulfate. Bordeaux mixture may also be used. Use fixed copper or bordeaux with care since they may damage leaves to some extent. The use of a spreader-sticker and avoiding hot weather will lessen the spray damage.

Leaf spots may occur during the growing season. Continued premature loss of leaves may weaken a tree or shrub so that it is more susceptible to other troubles. A good spray program plus proper fertilization and watering will help improve health of trees and shrubs. Avoid wetting foliage while watering as this tends to spread leaf spots.

Mrs. Raymond Krull, a landscape demonstrator has noticed a large cover of the black spots on her ligustrum screen. At the same time she noticed the leaves range from light green to yellow to almost white. She found her plants are also suffering from "Chlorosis." To correct the chlorosis, Mrs. Krull is adding iron to the soil in the form

of iron sulfate often called cop-peras.

The application of large amounts of well-rotted organic material on a regular basis will correct the basic cause of chlorosis by making the soil less alkaline, resulting in iron being more available. Most soils on which iron chlorosis occurs are well supplied with iron, but it is in a form unavailable for plant use.

Powdery mildew, a fungus disease which attacks many flowering and ornamental plants is normally present at this time of the year.

Home growers are advised to check their plantings for signs of the disease. The fungus appears as a white to grayish growth covering the surface of the plant parts, mainly the leaf surface. Dust the plants with 325-Mesh sulfur at the first appearance of the disease or spray with wettable sulfur (1 1-2 to 2 level tablespoons to 1 gallon). Repeat the applications if needed. Karathane use as a dust or spray may give better control but is probably more expensive. Karathane has an advantage of being less toxic to plants. Sulfur or Karathane are available in insecticide-fungicide combination sprays or dusts.

Some of the more commonly grown plants which should be watched for mildew are roses, violets, chrysanthemums, honeysuckle, phlox, zinnias, live oak, crape myrtle, euonymus and hydrangea.

Unless the disease is controlled, the plants may lose their foliage and thus fail to make normal growth and production. If commercial preparations are applied, the recommendations of the manufacturers of the material should be followed in making the application. Keep pesticides in a dry, safe place, a way from children.

Experts tell us that there are between 25,000 and 40,000 varieties of fish.

**WANT IT... then WANT ADS are for you!**



Texas Democrats have marked June 14th on their calendars. Austinites have circled it in red. June 14th is the day some 5000 Texas Democrats will converge on the Capital City for their state convention. It is expected to be many big days rolled into one.

It will be the first time in recent memory that the huge colorful gathering has come to Austin. A large new city auditorium and convention center makes it possible. It's the day that comes only once every 4 years when Texans name delegates to a national presidential nominating convention.

But most excitement centers on the fact that Texas Democrats will be assuming what is usually a once-in-a-life-time role that of sponsoring a major contender for the presidential nomination. Work is underway in every part of the state to insure that the delegates to Austin will give arousing support to Sen. Lyndon B. Johnson for favorite son nominee and chairman of the Texas delegation to Los Angeles.

Sen. Johnson's chances of becoming president were re-emphasized by Gov. Price Daniel and cheered by the State Democratic Executive Committee when the party leaders met to plan the June convention. Committee members selected Dallas for the second state Democratic convention on Sept. 20. Their meeting also was made an occasion for honoring Mrs. Hilda Weinert of Seguin for a quarter century of loyal service to the Texas Democratic party.

**Court Rejects Vote Hassle—** Texas Supreme Court refused to consider a direct appeal from the City of Austin that it order a complete recount of votes in a hotly contested urban renewal election.

Issue has had Austinites in a stew for months. It was originally announced after the election in December that urban renewal had carried by a 52-vote margin. Eight property owners contested the election results on grounds that ballots were cast by persons not qualified to vote. After 9 of 18 contested boxes had been opened, District Judge James K. Evetts of Belton declared the election void. He said there were so many disqualified voters and improperly marked ballots that it was impossible to determine the election outcome.

Austin's city attorney petitioned the Supreme Court for a writ of mandamus to compel Judge Evetts to open and examine all the ballot boxes. He contended the qualified voters had a right to have their votes counted. Having lost out on a direct plea to the Supreme Court, City Attorney Doren Eskew said he would go through the usual appeal route, going first to the 3rd Court of Civil Appeals.

**College Home Delayed—** Gov. Daniel's office and the Legislative Budget Board are to make a "full review" before plans proceed to build an \$87,000 home for the president of Sam Houston State Teachers College.

A number of legislators hit the ceiling last session over similarly costly homes built for presidents of Southwest Texas State College and Stephen F. Austin State College. Restrictions were written into the current appropriations bill aimed at preventing further expenditures on such a scale.

Rep. James M. Cotten, member of the House committee on saving taxes, wrote the gover-

nor to protest what he called a tremendous waste.

Gov. Daniel said he had been assured by the chairman of the Board of Regents for State Teachers' Colleges that no action would be taken until everyone interested had had his say. He pointed out, however, that the home was to be built from constitutionally allocated funds to which the legislative appropriation restrictions have been held not to apply.

**More Judges Suggested—** Larger metropolitan areas such as Houston, Dallas and San Antonio may soon need larger Court of Civil Appeals. This observation was made by Associate Justice James R. Norvell of the Texas Supreme Court and others in a study made for the Texas Civil Judicial Council.

Judge Norvell suggested that five judges, rather than three, may be needed soon for the courts in the city areas. Supreme Court the study also noted, may also soon need some further restrictions on cases it will handle to prevent too heavy dockets. Civil Appeals Courts were created to keep everything from going to the Supreme Court but the high court is flooded with appeals from these courts.

Judge Norvell suggested limiting the Supreme Court to constitutional issues and cases where there is a conflict in judicial decisions.

**Oil Allowable Cut—** Railroad Commission cut the state's oil production for April after testimony that both crude oil and gasoline were in over-supply.

April allowable will be 2,814,252 barrels a day, a cut of 123,029 barrels a day from March. Number of producing days was cut from 10 to 9.

Oilmen told the Commission that other states, such as Louisiana and Mississippi had not cut back production to offset the oversupply as Texas has. This state, said one Texas executive bitterly, is taking the backlash of the situation.

**Tighter Driving Law—** Legislation that would crack down on the driver who does not have a drivers license has been proposed for the next session.

Rep. Ben Lewis of Dallas said that under present law a person who drives without having a

license can

By contract holder who can, if he is

Lewis said a series of driver

Irvin

514-518

**See LEO For Sand and Gravel DRIVEWAY MATERIAL FILL DIRT LEO BRYANT**  
521 Tidal Ph. JO-9-3704

**Men's Bible Class**  
FIRST BAPTIST CHURCH  
Invites You To Worship With Them  
Each Sunday Morning at 9:45  
J. H. FERGUSON, Teacher  
JOHN BROOKMAN, President

**WATCH REPAIR**  
3 to 5 DAY SERVICE  
18 YEARS' EXPERIENCE  
**MORRIS JEWELRY**  
209 East 3rd Street Phone JO 9-3281



**Never again!**

No more carrying heavy baskets of wash when you have an **Electric Clothes Dryer**



LIVE BETTER ELECTRICALLY - dry clothes for an average of about 5c a load in an Electric Clothes Dryer.

Eliminate washday's hardest job... carrying clothes to and from the clothesline. Switch to an Electric Clothes Dryer and let electricity do the job... automatically! All you do is put in freshly-washed clothes, set the controls and your Electric Dryer does the rest. You can relax or busy yourself with other things while your clothes dry sunshine-fresh in clean, gentle, electric heat. You save hours of ironing time, too, because electrically-dried clothes have fewer wrinkles and no "clothespin ears" to iron out.

See Your Electric Appliance Dealer

**TEXAS ELECTRIC SERVICE COMPANY**  
J. B. ADY, Manager Phone JOrdan 9-3373

**THEY CAN'T TAKE YOUR AD HOME**  
IF IT IS ON A BILLBOARD

**WHERE**  
Will YOU Spend Eternity?  
**YOU ALONE WILL MAKE THE DECISION**

**DR. B. R. LAKIN**  
Evangelist  
Titusville, Florida

**KNOW THE WAY TO HAPPINESS**

**REVIVAL**  
FIRST BAPTIST CHURCH  
BURKBURNETT, TEXAS  
APRIL 3rd THROUGH APRIL 10th  
10:00 A. M. 7:30 P. M.



Burknett, Wichita County, Texas

# NEWS AND POLITICIANS

## News From The Congress

By Congressman Frank Icard



The House continues to be involved in the civil rights debate which has now been going on for almost two weeks. The House bill under consideration would do the following things: First, make it a felony to cross a state line to avoid prosecution, for willfully damaging or destroying a church, synagogue, or public building; second, it would require preservation of records in a Federal election for a reasonable time to permit investigation of complaints that any citizen might have involving his denial of the right to vote; Third, it would make it an offense to obstruct or impede the carrying out of a lawful court order by force or violence; Fourth, it would extend the Civil Rights Commission for 2 years.

There have been offered to this basic bill many amendments many of which attempt to assure the right of a citizen to vote. It is absolutely impossible at this time to know what final form the measure will be in when it is voted on by the House. It does appear, however, that if some of the amendments that have been offered are adopted, the cure may be worse than the disease. That is that in attempting to assure voting right it may mean providing for destroying of our traditional secret ballot and also making it possible for controlled elections. As we have indicated, there is no possible way to tell what provisions the final version of the civil rights bill will contain. It is evident, however, as the debate continues, that the only real solution to this problem must come from the local level rather than from the Federal Government.

There is more and more skepticism about the effectiveness of our foreign economic aid program. Recent disclosures show that in many instances it has been badly administered and has been extremely wasteful. The chances are good that this program will be materially reduced by this session of Congress.

While the Congress has not yet considered any of the big money bills, the few that have been acted on in the House so

far show that the budgetary requests have been reduced to date in the amount of approximately 161 million Dollars.

As more and more of the facts come to light, it becomes apparent that there is a considerable gap existing between this country and Russia in missile development and space exploration. During the coming weeks, we will hear more and more of this—how to forge ahead. This is one of the most critical problems facing us today.

Visitors from home this week were Dr. Robert Daily and daughter, Barbara, Col. Floyd Taylor, Mr. Boyd Kelley, Mr. John Wallace of Wichita Falls; and Mr. Gray Halbert of Crowell.

### RESOLUTION OF COMMENDATION

At a meeting of the Board of Commissioners of the City of Burkburnett, Texas, the following resolution was introduced by Commissioner H. D. Smith and seconded by Commissioner John Page:

"Whereas, the Commissioners of the City of Burkburnett, Texas, wish to commend, and wish to express their gratitude to A. W. Newman, for his courage in serving the citizens of Burkburnett, and the Fire Department of the City of Burkburnett;

Whereas, A. W. Newman gave of himself unselfishly above and beyond the call of duty on the 18th day of February, 1960, in ascending an exploded grain elevator to rescue Wayne Bowles;

Whereas, by his actions, A. W. Newman has enriched the lives of all who have come in contact with him and added immeasurably to his continuous service to the community of Burkburnett, and he has contributed generously of his time and effort to the welfare, development and growth of the City of Burkburnett; now, therefore, be it

RESOLVED, that the Board of Commissioners of the City of Burkburnett, on behalf of the people of Burkburnett, Texas, hereby commend, and express our deep appreciation to A. W. Newman for his unselfish contribution to our community.

Passed and approved at a meeting of the Board of Commissioners of the City of Burkburnett, Texas, on this 28th day of March, A. D. 1960.

GEORGE McCLARTY



JACK GREEN

Leon Jennings, veteran peace officer, who recently withdrew from the Wichita County sheriff's race, announced his support for Jack Green in the county election.

"Having personally known all three candidates and working with Jack for over five years, and having been a peace officer myself for many years, I feel Jack Green is the best qualified man for this job," Jennings said.

"And knowing Jack to be a clean conscientious Christian man, I sincerely urge all my friends to support him." Pol. Adv. Paid for by Leon Jennings

## Forum Study Club Has Texas Day Meeting Recently

Members of the Forum Study club met in the home of Mrs. Joe Wolfe recently for their Texas Day Meeting. Mrs. Don Mills presided over the business meeting. Reports were made from the float committee chairman, Mrs. Lonnie Taylor. A report was given by Mrs. Winston Freeman on the District Convention held recently in Ft. Worth. Mrs. Jack Northcott, president-elect, appointed the following members to serve on the year book committee: Mrs. James Wickersham, chairman, Mrs. Edwin Green and Mrs. Eugene McNish. The Departmental chairman for the coming year were also appointed.

The president told of the plans for a meeting in Memphis, Tex. in April for redistricting this area of Federated clubs & election of officers for the new district. We will submit the name of Mrs. H. C. Preston, Jr. to the Federation Council for

consideration for a district office and will support the candidate for office decided on by this council. Several members from this club plan to attend this meeting in Memphis.

The program for the evening was given in honor of our state, Texas. Mrs. Lonnie Taylor gave a very informative talk on Texas' Only Woman Jurist, Sarah Hughes. The subject of Mrs. Don Holtzen's program was These famous women are very successful Texans and should be an inspiration to all club women.

The meeting closed with Mrs. Tom Burnett giving the benediction.

Refreshments were served to the following: Mesdames James Wickersham, Wallace Landrum, Don Swan, B. H. Preston, Jr., Eugene McNish, Lonnie Taylor, Ed Green, Tom Burnett, T. M. Cornelius, Jack Northcott, Gene Bankhead, Don Holtzen, Don Mills, Winston Freeman, H. C. Preston, Jr., and the hostess, Mrs. Joe Wolfe.

The door prize was won by Mrs. Winston Freeman.

## Burk PTA'S To Have Pie Supper Friday

The Burkburnett Primary and Hardin Parent-Teachers Associations will have a pie supper Friday, April 1st at the school cafeteria. The affair starts at 6:30 p. m. till 9:30 p. m. The money will go to install a PA system in the auditorium and will benefit both buildings.

The public is welcome to come and take part in this affair. The mothers who have children in school are asked to bring one cake or two pies to be sold or auctioned.

The children need this PA system as it is hard for them to hear the program that they have during the year. Let's get behind this pie supper and make it a success. Tell everyone to come. Free coffee will be served by the PTA units.

**PALACE THEATRE**  
50c 35c 20c  
Week Nite Open 6:15  
BURKBURNETT, TEXAS

FRI. - SAT., April 1-2  
**Four Fast Guns**  
JAMES CRAIG  
**4 D MAN**  
ROBERT LANSING

SUN.-MON.-TUES.  
April 3-4-5  
**Journey to The Center of the Earth**  
PAT BOONE  
JAMES MASON

**Plunder Road**  
GENE RAYMOND  
JEANNE COOPER

WED. - THURS., Apr. 6-7  
Closed to Remodel

## J. A. SUTTLES Electric Shop

Motors and Parts ♦ Wire and Supplies

CONTRACTING — REPAIRING

205 East 2nd Street

Burkburnett, Texas



VOTE FOR STANLEY KIRK FOR DISTRICT ATTORNEY

# WOW

### GREAT DEALS!

SEE HOW FAR YOUR CAR DOLLAR STRETCHES ON THE

# CORVAIR

BY CHEVROLET

Hailed As "Car of the Year" By Motor Trend Magazine

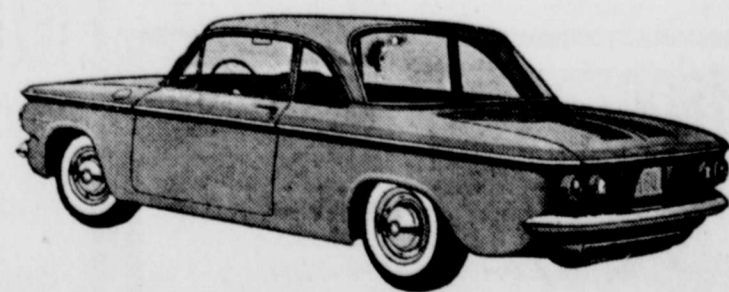

# MATHIS

CHEVROLET CO.

300 E. 2ND, BURKBURNETT, TEXAS  
Phone 569-3381

Chevrolet-Oldsmobile

"Best Place By Far To Buy Your Car"

... DEFEAT both ...  
... AL TON ...  
... Page Brown ...  
... one of the WSCS met ...  
... KNOW ...  
... HAPPINESS ...  
... APRIL 10th ...

**ANNOUNCING!**

**Grand OPENING**

**YOUTH TOWN**  
**109 Avenue D**

**Across Street From Grade School**

We handle well known Nationally Advertised brands such as Tom Sawyer, Buster Brown, and Prissy-M...  
For the youngsters - Boys and Girls

**109 AVENUE D**  
**Burkburnett, Texas**

**Mr. and Mrs. Virgil Mills, Props.**

**109 AVENUE D**  
**Burkburnett, Texas**

**Randlett News**

MOLLIE R. ELLIOTT, Reporter

Mr. and Mrs. J. T. Hurry of Dallas visited his uncle and aunt. Mr. and Mrs. Herb Crow over the weekend.  
Mr. Tud Capps of Okla. City visited his mother, Mrs. Alma Capps Saturday and Sunday.  
Mr. and Mrs. Ronald Wood of Chickasha, Okla., spent the week end with the M. E. Minister, Mr. Marion McGuire.  
Mr. and Mrs. Paul Burch of Grandfield and Mr. and Mrs. Otto Kemp and children of Duncan visited Mr. and Mrs. J. C. Goode Saturday and Sunday.  
Mr. and Mrs. Ed Crow of Alvarado and Mr. and Mrs. Alvin Crow and Mrs. Marvin Martin of Temple visited Mr. and Mrs. Herb Crow Sunday.  
Sunday dinner guests of Mr. and Mrs. J. M. Braden and children were Mr. and Mrs. Alton Pierce and children of Wichita Falls, Ronald Evans and Howard Crisp of Burk and Mr. S. M. Braden and Alta Mae.  
Mr. and Mrs. Tommie Estes and family of Dallas visited Mrs. Iena Pfeifer over the weekend.  
Mr. and Mrs. T. A. Kinnard & Vickie visited Mr. and Mrs. Elmer Kinnard and daughter of Erick and Mr. and Mrs. Ervin Tyson and family in Sayre over the weekend.  
Mr. and Mrs. Ralph Leo of Dallas, Miss Betty Jo Braden, Jo, Gary and Delores Nichols of Wichita Falls spent Saturday night with S. M. Braden and Alta Mae.  
Rick Beard was reported ill at

his home last Wednesday.  
Mr. and Mrs. Troy Horton were in Weatherford last Friday on business.  
Miss Martha Jo Baldwin of OU at Norman spent the weekend with her parents, Mr. and Mrs. W. R. Baldwin.  
Mrs. C. L. Watson visited friends in Marlow recently.  
Mrs. Pete Peden and son Mike visited her grandparents, Mr. and Mrs. C. M. Morris Sunday.  
Mr. and Mrs. Victor Day and two sons of Yale, Okla., and Mr. and Mrs. Louis Due and children of Duncan visited Mrs. Florence Due Saturday.  
Mr. and Mrs. Paul Vickers of Vernon visited her parents, Mr. and Mrs. Scott Johnson Sunday.  
Mr. and Mrs. Earl West and family of Wichita Falls visited Mrs. Eva Green Saturday.  
Mr. and Mrs. Charlie West and children of Wichita Falls visited Mr. and Mrs. N. O. Fisher and family Sunday.  
Douglas Hendricks of Iowa Park spent last week with his aunt, Mr. and Mrs. R. H. Rhoads and other relatives.  
Mr. and Mrs. W. T. Oliver announce the birth of a son in a Wichita Falls hospital Monday morning. The baby has been named Rickie Allen. Rickie weighed 9 lbs, 51-2 oz.  
Mrs. Ida Nance of Wichita Falls is visiting Mrs. Eva Green who is reported to be ill.  
Jerry Rhoads and Bobby Hopkins of Panhandle A-M at Goodwill spent from Thursday night until Sunday with their parents, Mr. and Mrs. R. H. Rhoads and Mrs. Laura Hopkins.  
Mr. and Mrs. Frank Suiendle and children of Okla. City and

Tommie Kemp of OU at Norman visited Mr. and Mrs. Fred Kemp over the weekend.  
Mrs. Clifford Rhoads and daughters of Chattuck, Okla., visited Mr. and Mrs. R. H. Rhoads part of this week.  
Mr. and Mrs. Winford Whitehead of Burk visited her parents, Mr. and Mrs. Fred Kemp and children, part of last week.  
Mr. and Mrs. Bill Hendricks of Iowa Park and Mr. and Mrs. Bill Harrison of Wichita Falls visited Mr. and Mrs. R. H. Rhoads over the weekend.  
Mr. and Mrs. Paul Bridges and girls visited Mrs. F. W. Linkugel of Temple Monday night of last week.  
Mr. and Mrs. Buddy Walstrum and daughter of Burk visited Mr. and Mrs. Paul Bridges and girls Friday night.

**Card Of Thanks**

Our Heartfelt Thanks to all who extended comforting sympathy and help in our recent sorrow. We especially want to thank Dr. Carpenter and Dr. Adams for their kindness. For the beautiful service, floral offerings, the food, prayers and other kindnesses, we are deeply grateful.  
Mrs. L. A. Hodges and family

Call JO 9-2191 — For Printing Call JO 9-2191 — For Printing

**CORRECTION**

In last weeks Burk Star, it was erroneously stated that Mrs. Russell Duvall had suffered a broken arm. Mrs. Duvall informs us that she did not break her arm and is feeling fine. The news item should have read, Mrs. I. D. Russell of Wichita Falls suffered a broken arm in a fall at her home recently. She is reported feeling much better now. Our sincere apology to Mrs. Duvall for this error.

**ELU TA WA CAMPFIRE GIRLS**

The Elu Ta Wa Campfire girls met in the home of Mrs. L. E. Hudson Frances Perry called the meeting to order. There were nine members present. Marsha Monson gave the pledge. Beth Byars led the group in singing America. Donna Hudson called the roll and read the minutes from the last meeting. Lois Barr gave the devotional and served refreshments.  
We discussed when we were going on our overnight trip, then sang Green Tree Taps. The meeting was then adjourned.

Mrs. Will Teal was admitted to the Wichita General hospital Sunday.

**Card Of Thanks**

I wish to express my sincere appreciation to everyone who was so nice to me during my stay in the hospital and since my return home. The cards, flowers and visits were especially appreciated.  
Paul Frields

Mr. and Mrs. Weldon Nix and children spent the weekend in Breckenridge visiting his parents, Mr. and Mrs. W. O. Nix.

**FRIENDLY BLUEBIRDS**

Our meeting on March 24th was held at the home of our leader, Mrs. Glenn Ladd. Mrs. Ladd showed movies that were taken at the father-daughter banquet. We also saw some movies that were made at our class picnic when we were in the 2nd grade. Then we saw some cartoons.  
After the movies, we had our business meeting. We also worked on our jewel boxes.  
Sheri Garland served refreshments to the following girls:

Kathryn Best, Diana Swan, Metz, Barbara, cent. Pam Sa...

**NOTICE**  
**Mutt's Beauty Shop**

IS NOW IN A NEW LOCATION

**211 NORTH AVENUE D**

(The Building Formerly Occupied by Red Allison's Barber Shop)

You are invited to come in and see our completely remodeled shop and meet our new operator, MISS ANN CARAWAY  
Ann was a student of the Bud Hall Beauty School of Wichita Falls

**Mrs. C. J. Elliott, Owner and Operator**  
**PHONE 569-2511**

**20% DISCOUNT ON POLAROID SUN GLASSES**

Men's and Ladies' Glasses  
One Day Service on Black and White Kodak Film  
POLAROID FILM, Movie Film and Flash Bulbs  
New Stock Dorothy Perkins Cosmetics  
FRESH STOCK EASTER CANDY  
FRANKOMA POTTERY and many other gift items  
Open Sunday Afternoons for Your Convenience

**Burk Drug**

304 East 3rd Street Phone 569-3251  
MR. AND MRS. R. P. LONG

**Burk Locker SPECIALS**

301 Avenue C Phone

<b>GROUND BEEF</b> NOTHING ADDED Fresh and Lean	3 lbs
<b>ROUND STEAK</b> lb	85¢
<b>CLUB STEAK</b> lb	65¢
<b>SIRLOIN STEAK</b>	
<b>RUMP ROAST</b> (Whole Only) 5 to 6 Lb. Average	
<b>Delicious BOLOGNA</b>	3 lbs
<b>JUMBO FRANKS</b>	3 lbs
<b>Burlison Country Style BACON</b>	2 lbs
<b>Burlison King Quality BACON</b>	1 lb
<b>SPECIAL</b> 1/2 of Economy Beef, Heavy Calves	

See us for choice beef for your locker. We have choice beef loins on hand at all times ready to be steaks for your desired thickness.

# All Insurance is the same 'til you have a claim

**Burk Insurance Agency**  
**HOWARD CLEMENT**  
New Location—Next To Legion Ball

## HARDIN CLUB

**Home Demonstration** in the home of Mrs. [Name] recently for a [Name]. Mrs. Julia [Name] [Name] the meeting with [Name]. Songs were sung by [Name]. [Name] Grasham gave a most [Name] talk on County Gov- [Name]. [Name] Savage and Lynn [Name] girls, gave a very [Name] demonstration on [Name] and the importance [Name] in the diet. [Name] members were pre- [Name] two guests, Mrs. J. M. [Name] Mrs. C. G. Gresham. [Name] refreshments were [Name] the hostess.

Classified Ads Get Results

**WICHITA FALLS**  
**GLASS**  
**MIRRORS**  
AT  
**W.D. BROS.**

## Lois Hart Circle Met In Wooten Home

Eight members and one visitor attended the meeting of the Lois Hart Circle of the First Baptist Church Tuesday evening in the home of Mrs. J. R. Wooten, Sr. The meeting was opened by all singing the WMU hymn of the year. "Come Women, Wide Proclaim." Prayer was offered by Addie Dickson. Mrs. Geo. Pike then presented in a very interesting manner two chapters of the book "Christian Witnessing" written by Floyd Barnard. The meeting was dismissed in prayer by Mrs. Bedford Dulin.

Those attending and enjoying the program and refreshments were Mesdames I. C. Evans, J. C. Hinkle, Bedford Dulin, R. P. Thaxton, George Pike, J. R. Wooten, Misses Addie Dickson, and Byrle Stone and one visitor, Mrs. W. B. Short from the Fuller Circle.

## Card Of Thanks

I wish to express my sincere thanks to friends and relatives for the many flowers, cards and telephone calls I received during my stay in the hospital and since my return home. Your kindnesses will be long remembered.

Betty Carol Gentry.

## Miss Eloise Morris And Mr. Carl Law Wed Thurs., Mar 17

Miss Eloise Kay Morris became the bride of Carl Law Thursday night, March 17th at 8:00 o'clock in a very impressive but simple ceremony in the Chapel of the First Baptist church in Burkburnett with Rev. Leroy Meyer officiating.

Miss Morris, the daughter of Mr. and Mrs. Eldon O. Morris of this City, is a senior in Burkburnett High School. She wore a street length dress of white satin with short puff sleeves, a fitted bodice and carried an arm bouquet of white carnations.

The couple was unattended. The out of town guests attending were Mrs. C. R. Mowery, the brides grandmother, Mr. and Mrs. Bob Mowery and daughter and Mrs. E. H. Mowery, all of Electra.

The groom, son of Mr. and Mrs. Wm. P. Law of Albany, Tex., is attending Midwestern University in Wichita Falls.

The couple reside at 506 N. Ave D. in Burkburnett.



## Local Births

Birth certificates were issued to the following Burkburnett parents last week: Messrs and Mesdames:

Melvin Clinton Crater, twin daughters, Juanita Lea and Elneta Ann  
Charlie Jordon, boy,  
Farrell Maurice.

## RUMMAGE SALE

The First Christian Church is sponsoring a Rummage Sale this week in the Majors building on Main street, next door to the Famous. Mr. and Mrs. Lewis Todd are in charge of the sale. If you have any rummage you would like to donate to this sale, please call JO 9-3474. Our thanks to those who have already donated rummage.

## Bernice Spinks- David Pepper Engagement Told



Mr. and Mrs. Sam Spinks of Randlett, Okla., announce the engagement and approaching marriage of their daughter, Bernice to Mr. David Pepper of Burkburnett. Mr. Pepper is the son of Mrs. Myrtle Ellis of Burk.

The wedding has been scheduled for Friday, April 15th in Burkburnett.

The groom-elect is employed at SAFB.

## THRESA HERRING HONORED ON SEVENTH BIRTHDAY

Thresa Herring was honored with a birthday party Wednesday, March 23rd in the home of her parents, Mr. and Mrs. Johnny Herring. Thresa was seven years old.

Sixteen little guests enjoyed playing games during the afternoon. Following the opening of the gifts by the honoree, refreshments of punch and cake were served.

The best time to practice economy is when you have something to practice with.

## A. F. & A. M.

Stated Meetings First and Third Monday at 8:00 p. m. at the Masonic Hall

School of Instruction Thursday Night

H. W. FOWLER, W. M.  
J. H. FERGUSON, Secy.

## ARROWHEAD CAMPFIRE

The Arrowhead Campfire group met March 23rd at the home of their leader, Mrs. Page Brown, with Carol Dickson as hostess. Refreshments were served to nine members. One member, Peggy Anderson, was absent. She was ill with the flu. We discussed and practiced for

the on-coming Fly-Up of the Blue Bird Group in April. Singing was also practiced.

Members of the Arrowhead group are Peggy Anderson, Judith Bowles, Jan Brown, Stephanie Slusher, Carol Dickson, Kathy Reasoner, Anita Foster, Sylvia McDonald, Laquita Stout and Phyllis Kiesling.

Phyllis Kiesling, Reporter

Our Classified Ads Get Results

For  
**COLDS**  
take 666

## Just A Moment...



**YOUR PERSONAL INVITATION TO HEAR EVANGELIST CLAUDE ROBERTSON of Paris, Texas**

DAILY AT 10:00 A. M.  
EVENINGS AT 7:30 P. M.

SUNDAY AT 10:40 A. M.-6:00 P. M.

IN A SERIES OF

## Gospel Sermons

APRIL 4th THROUGH APRIL 10th

AT THE

## Church of Christ

1st and Avenue C

Burkburnett, Texas

CONGREGATIONAL SINGING AT EVERY SERVICE

No Collections Except Sunday

Nursery With Attendant



**buy now -- pay later!**

Buy now with nothing down, take up to 6 months to pay with no carrying charges when you use your credit card.

Your Cosden or Col-Tex dealer is ready to offer you the best trade in town on Mansfield tires with the new Twin-Tred design. This design gives better control of your car under all road conditions and speeds.

You'll get maximum safety with Twin-Tred made with Insulutex Nylon cord and improved "Lo-Temp" Cold Rubber. Here are cooler running, longer wearing, easier riding tires plus the new improved safety tread that grips in every direction even at high speeds. Let your Cosden or Col-Tex dealer show you the complete line of Mansfield tires and explain his money saving credit purchase plan.

**COSDEN**  
PETROLEUM CORPORATION  
Big Spring, Texas



**"Worst roads in the world, but this new Chevy takes all the roughness out!"**

Out near Wathena, Kansas, farmer Milt Roundy tends 800 acres with only one helper—his 1960 Chevrolet pickup. The truck almost never runs on Kansas's fine state highways—instead it averages about 2,500 miles a month on unimproved back-country trails or on hauls into the fields, off the road. "In my book, these are the worst roads in the world," Mr. Roundy says, "but this new Chevy takes all the roughness out. It doesn't fishtail or whip around like other trucks — I can steer it with one finger!"

They're speaking right up, these owners of '60 Chevrolets. Everywhere you go, they're giving out glowing reports on a revolutionary new truck ride that leads to a bigger day's work at less expense; praiseworthy truck power that knows the most about saving money.

It's Chevy's total newness they're talking about. And you'll be talking, too, once you turn a new Chevrolet loose on your money runs. Your dealer can get you started, right away!

It takes Chevy's new Torston-Spring Ride to smooth out a road like this!

**WORTH MORE BECAUSE THEY WORK MORE! CHEVROLET STURDI-BILT TRUCKS**

See your local authorized Chevrolet dealer for fast delivery, favorable deals!

**MATHIS CHEVROLET COMPANY,**

300 East 2nd Street

Phone JO 9-3381

Burkburnett, Texas

# Why Buy Less Than The Best?

THE LARGEST MULTIPLE LINE INSURANCE COMPANY IN THE WORLD. SEE YOUR AGENT. INSURE With The TRAVELERS INSURANCE CO.

BURK INSURANCE HOWARD

## FOR RENT

**FOR RENT** — Two room modern furnished house. Ph. JO 9-3651 or JO 9-3738. 1-CZ

**FOR RENT** — One or two bedrooms with kitchen privileges. Phone 569-3110. 302 W. 3rd St. 27-CZ

**FOR RENT** — Large two bedroom unfurnished house. 500 Park St. Ph. 569-2435. 29-1tc

**FOR RENT** in Wichita Falls — 3 room furnished apartment. Bills paid. Ph. 569-3970 Burk Burnett. George Magee 714 Glendale. 29-1tp

**FOR RENT** — 3 room furnished apartment. Private bath. Ph. 569-3381 or 569-3694. 29-CZ

**FOR RENT** — 3 room furnished house. Gas and water paid. 839 E. 3rd. Ph. 569-2814. 29-1tp

**FOR RENT** — Nice southeast bedroom with bath. 503 East 7th St. Ph. 569-2338. 29-1tc

## FOR SALE

**ATTENTION VETERANS**  
No down payment on new 3 bedroom home. 7-CZ  
B. H. ALEXANDER, Jr.  
Off. JO 9-2831—Home JO 9-3434

**FOR SALE** — Registered Chihuahua and Boston terrier puppies. We board dogs. R. E. Hickey. Wichita Highway. Ph. 569-2074. 29-1tc

**FOR SALE** — Two, 2 room apartments to be moved. Nicks Produce, corner of Sale Barn. 29-1tp

**FOR SALE** — Used automatic washing machine. Good condition. Ph. 569-3361. 29-1tc

**FOR SALE OR RENT** — Two new 2 bedroom houses on Burkner St. Ph. 569-2670. 28-2tc

### FISH BAIT

MINNOWS AND WORMS

Nick's Produce  
Corner of Sale Barn

### FOR SALE

ALMOST NEW TWO BEDROOM HOME

Only \$6,500. \$55.00 a month

Only \$500. Down—\$50 Month for this roomy two bedroom home with attached garage.

Brand New 3 Bedroom Bath and a half, brick. Only \$1,000.00 down.

FIFTEEN ACRES  
750 ft. front. Close in. Will sell all or part \$1000 per ac.

JO SMITH REALTY  
Phone JO 9-3490

## UNDER NEW MANAGEMENT

# T & O GROCERY

UNGRADED  
Fresh Country EGGS ..... doz 40¢

ALL MEAT BOLOGNA ..... lb 45¢

PRESSED HAM ..... lb 49¢

GROUND CHUCK ..... lb 45¢

BULK SAUSAGE ..... lb 25¢

SIRLOIN STEAK ..... lb 59¢

PORK CHOPS ..... lb 49¢

Extra Thin—Sliced to Order  
Slab Breakfast BACON ..... lb 49¢

---

COFFEE BAR SPECIAL  
Jumbo Hamburgers to go . 4 for \$1.00  
MELVIN BILLS  
701 East 3rd St. Phone 569-8125

## FOR SALE

**FOR SALE** — Baby bed and mattress. Good condition. Ph. 569-2282. 117 So. Hilltop. 29-1tc

**FOR SALE** — Stoves, chairs, tables, bedroom furniture, mattresses and springs, used rugs. CHEAP. Ph. 569-2211. 29-1tc

**FOR SALE** — International tractor, \$600; plow, 5 disks, \$100 Tandem disk, \$50; Hammermill, \$75; drill \$25. W. L. Wood, 2 1-4 miles west on highway 240. Ph. 569-2049. 29-1tp

**FOR SALE** — New 3 bedroom home. 3% down payment. F. H. A. Loan.  
B. H. ALEXANDER, Jr.,  
Off. JO 9-2831 Home JO 9-3434 33-CZ

**FOR SALE** — Home made cakes pies and cookies. Will make birthday and party cakes. Mrs. Fred Burns, 208 Linden. Ph. JO 9-3732. 15-CZ

**FOR SALE** — Cars, by private owners on our consignment lot. See these bargains at El-Cher Fina Service. 112 W. 3rd St. 24-CZ.

## FOR SALE

**FOR SALE** by Owner—New 3 bedroom, central heating, attached garage. St. Augustine grass, shrubs, roses. \$1500.00 equity, \$78.00 FHA per mo., or \$500.00 down on second lien. No closing cost. Phone 569-2582 after 6:00 P. M. 28-CZ

**SPOTLESS**—  
Two bedroom with large closets, central heat, oak floors, birch cabinets, washer connection, storm cellar and attached garage with large storage room. Ideal for retiring couple. Priced for immediate sale!

**TWO ACRE TRACT**  
Inside City Limits

### Browning Agency

319 AVENUE C  
Phone JO 9-2691  
AFTER OFFICE HOURS  
Bill JO 9-3652 Wylie JO 9-3444 27-CZ

### FOR SALE

#### Residential and Commerical Properties

3 bedroom home, central heating, attached garage. In Mimosa Heights. \$2100 down and assume existing FHA loan with payments of \$78. a month, or \$600 cash and total monthly payments of \$100.00.

**LOTS FOR SALE**  
See us for a prestige location in Highland Subdivision. Curbed, paved streets, sensible restrictions. Buy yours now while choice lots are available. Located one block southwest of Boomtown Bowl.

See  
**Cliff Wampler**  
Real Estate Broker  
"Licensed and Bonded"  
Phone JO-9-3161  
203 North Avenue D 37-CZ

## SERVICES

**SEPTIC TANK PUMPING SERVICE**—Prices according to size. Phone JO 9-3265. If no answer dial JO 9-3605. 20-CZ

**SERVICES** — For expert TV repair, call Home Furniture Co., day or night, JO 9-2801 or JO 9-2743. 9-CZ

Bring your **SEWING MACHINE TROUBLES** to Tony's Hat Shop 313 Ave. D 45-CZ

Have your **FELT HATS** cleaned now before laying away. Tony's Hat Shop, 313 Ave D 45-CZ

**CHECK YOUR TV TUBES FREE AT HOME FURNITURE** 313 E. Main Phone JO-9-2801 F. H. A. Loan 44-CZ

**SERVICES**—I install carpets, second hand or new. Small job or large. Call me for an estimate today. JO 9-3316. 24-CZ

**WADDELL'S RADIO & TV** — Service calls \$3.00. Expert repair. 101 Vaughn. Ph. JO 9-3676. 11-CZ

## MONUMENTS

**HENDERSON MONUMENT CO.**  
A Manufacturer Since 1906  
5001 Jacksboro Hwy. Wichita Falls  
Ph. 767-7750 Res. 767-1064  
A monument at a price any family can afford  
Rock of Ages — Georgia Marble Stone Eternal 8-CZ

**SINGLETON'S**  
DRESS MAKING AND ALTERATIONS. Also covered buttons and belts. 602 E. 3rd St. 21-CZ

**CARS SOLD ON CONSIGNMENT** — Private owners we'll help you find a buyer. Bring your car to El-Cher Fina Service. 112 W. 3rd St. 24-CZ

**DAY NURSERY**—1109 Shady Lane. Phone 569-3303. 27-CZ

**SERVICES** — Will do yard work. Experienced. Bill Hale. 907 Ave. C. 29-1tp

**SERVICES** — Will keep babies in my home for working mothers. 406 Glendale. Ph. 569-3236 29-2tp

**SERVICES** — Will build a new house, remodel or repair. Call us for estimates. No obligation. No job too small. Ph. 569-3306. 29-CZ

### Attention . . .

Get your Lawn Mowers in running order before the rush starts  
Call 569-3561  
for pick up and delivery  
**BURK SERVICE CENTER**  
211 East 3rd Street

### WANTED

Want a second car or fishing wagon? Have a 1952 Chevrolet sedan delivery in good condition for only \$175.00. See it at Jiffy Food Store, 7:00 A. M. to 4:00 P. M. 28-1tp

**WANTED**—Lady silk finisher. Vogue Cleaners, 305 Ave. D. Phone 569-2521. 28-1tc

**WANTED** — Lady to live in home and do light house work. Mrs. Jodie Metz. Ph. 569-3728. 29-1tc

### Attention . . .

Get your Lawn Mowers in running order before the rush starts  
Call 569-3561  
for pick up and delivery  
**BURK SERVICE CENTER**  
211 East 3rd Street

If you would like a New 2 or 3 Bed Rm. Frame House and Lot with only **\$75.00** Down Payment

Which may be deferred if desired, which pays out in full in less than 10 years, see me immediately. It is just like paying a low rate of rent.

Satisfaction Guaranteed  
Only a Few Locations Available  
**Floyd Thompson**  
At Cosden Service Station  
Highway 277

## NOTICE

**NOTICE** — O. S. Wilson's Trading Post is now located at 209 East Main St., next door to Burk Service Center. 25-CZ

**STRAYED** from 115 Smith St.—White and brown male terrier. Reward. Ph. 569-2828. 29-1tp

**NOTICE**—For hose and lingerie guaranteed not to run or snag see or call your Wil Knit dealer. Mrs. Jean Duncan, 413 S. Ave D. Phone 569-3984. 26-CZ

**NOTICE**  
Like to win a lifetime membership in the Burk Swim Club? Buy a ticket from a Burk High Senior for only \$1.00. 24-CZ

## IN COLOR RELATION

(Continued From PAGE SEVEN)

door or window or a vision that we might want to have from a porch or terrace.

In oblong gardens we place the focal point at the end opposite the entrance and use it to terminate the path.

Square, round or oval gardens most usually concentrate on the middle of the scheme for proper relationship.

If bright colored flowers are put at the back and are partially screened, the color more or less, intrigues the passerby and he wants to see more of the place. If bright colored berries and flowers are put at the front of the house this interest is not aroused.

**HARMONY OR UNITY**— In gaining this, backgrounds should show less emphasis than the objects which are placed against them. We observe this in store window displays.

A color scheme should give an impression of being composed of warm colors with accents of cool colors or being a cool scheme with accents of warmth.

In order to gain harmony in arranging a large garden area it should appear to contain one color in common.

The most unifying are the colors of light which are yellow, yellow-orange and orange. When these colors are dull enough,

# TORNADO SEASON

IS HERE AGAIN  
BE PREPARED  
If You Want Storm Protection  
Contact R. P. Long at Burk Drug  
No Down Payment. 36 Months to Pay  
ALSO HOME IMPROVEMENTS  
And All TYPES CONCRETE WORK  
**PHONE 569-3251**

## CORNER DRUG STORE

PRESCRIPTIONS

320 EAST 3rd STREET

**STORE HOURS:**  
Week Days: 8:00 A. M. to 8:00 P. M.  
Sundays and Holidays:  
8:00 A. M. till 11:00 A. M.

For Drug Service  
Closed Ph. JO 9-2328  
or JO 9-2427

any hue looks well against them and would be most useful for background.

Cool hues which recede have a tendency to separate colors seen against them.

We need to think of our flowers, too in terms of spring, summer and fall season and let our summer flowers be one that will intermingle with the fading of spring flowers and blend into the coloring of our fall garden.

By using the white, creams and yellows for summer they will blend nicely with the spring and fall colors.

If we can have our bulbs, annuals and perennial flowers in one area or bed it gives a more restful, uncluttered effect. Also annuals are good replacement and ground covering for bulbs and fill in nicely with perennials in the summer when most perennials are not in bloom or in newly planted perennial beds before they have attained full growth. When all of these are kept in one group it makes for easier care as in watering and easier to clear for the winter.

We use nature's planting as an example in our plantings, broad masses of colors made up of a few varieties in large numbers, gay plants in long, flowering curves rather than in trim, straight lines. Nature's greens of shrubs and foliage of flowers also help to unify our plantings.

**CONTRAST** — As in dress or in decorating our homes, contrast is of utmost importance in our landscape.

If we use cenzia or any gray foliage plant against a gray wall it becomes invisible or if we use bright red flowers against a red brick we would tend to make it dull.

Foliage of plants may give contrast. We do not realize many times that leaves are blue green; silver-green, yellow-green etc. and may give the contrast we are seeking.

We also can get contrast of color through texture of foliage. Coarse foliage should never be used to excess, but a few coarse textured plants near or among finely divided foliage often strengthens entire effect and serves as accent.

But in using contrast let us be careful that we do not use colors that might clash such as a red bud tree and orange, red flowering peach that put out their blooms about the same time.

In summarizing let us keep in mind a picture with balance, rightful or proportionate amount of color with a center of interest, overall harmony and a dash of spice.

**FAMILY MONUMENTS**  
Unconditionally Guaranteed  
**DAVE McNEILL**  
Burk Burnett  
Representative For  
Winters Monument Co.  
Phone JO 9-3753

# LOT FOR SALE

## Highland Drive

Beautiful Location for  
High rolling land  
Excellent Soil — Wide  
Highland Drive is entered from Boomtown  
feet South of Boomtown

Call Mrs. Wiatt JO 9-3161  
or Cliff Wampler JO 9-3161

## Did You Know

That during the month of March you can buy the all-new  
**1960 Ford Fairlane 400**

Equipped with radio, heater, oil filter, arm rests, sun visors, cigarette ring, foam rubber seats, Magic City

ALL FOR ONLY **\$219**

Or As Low As **\$245.00**  
\$64.73 Per Month

**Wolfe** **Wolfe**  
Your Friendly FORD Dealer