

# Burkburnett Star

LIKED BY MANY - CUSS'D BY SOME - READ BY EVERYBODY  
BURKBURNETT, WICHITA COUNTY, TEXAS, THURSDAY, JULY 7, 1960

The secret is out. We now know how it was possible to build the Pyramids. They cut out the coffee breaks.

NUMBER 43

## Receipts Substantial

Receipts for the first half of the year are substantial. The total for the first six months is \$19,865.45, and for the first half of 1959, the receipts were \$18,690.00, an increase of \$1,175.45.

## Oliver Student

Oliver student, the 217 listed on the 1960 spring yearbook.

## News

News from the community and school events.

## Good

Good news and community updates.

## VAMP

VAMP (Vocational and Artistic Movement Program) activities.

## NEED

NEED (National Educational Development) projects.

## WAGON

WAGON (Wichita Area General Organization) news.

## Friberg-Cooper Community Group Met Mon., July 4

Friberg-Cooper Community Organization held a 4th of July picnic supper at Friberg Park Monday evening. After the meal, Mr. G. O. Bailey, president, held a business meeting.

## Wray Oliver Student

Wray Oliver student, the 217 listed on the 1960 spring yearbook.

## News

News from the community and school events.

## Good

Good news and community updates.

## VAMP

VAMP (Vocational and Artistic Movement Program) activities.

## NEED

NEED (National Educational Development) projects.

## WAGON

WAGON (Wichita Area General Organization) news.

## Glenna Landes To Represent Burk In, Miss Texas Pageant



Miss Glenna Landes will represent Burk Burnett at the Miss Texas Pageant in Beaumont on July 26-30th. Glenna is the talented daughter of Mr. and Mrs. H. K. Landes. She was named Miss Burk Burnett of 1959 at the First Annual Miss Burk Burnett Pageant last September.

## Holy City of The Mountains To Present Play

"The Story of Esther," one of the inspiring stories found in the Old Testament, will be presented Saturday, July 9th, at the Holy City, famed site of the Annual Wichita Mountains Easter service near Lawton, Okla.

## Rocky Ridge Music Center Elects New Student Council

Rocky Ridge Music Center, now in its eighteenth season, held elections last Monday night. The new student council, selected by vote of the student body, will serve the camp throughout the season, as its governing body. All student problems are handled through this group.

## Mr. and Mrs. F. M. Bean Announce The Engagement of Their Daughter

Mr. and Mrs. F. M. Bean of Bellaire, former residents of Burk Burnett, announce the engagement of their daughter, Miss Wardie Virginia McConnell, to Jimmy Miller, son of Mr. and Mrs. V. C. Miller of Wichita Falls.

"He who hollers down a well About the goods he has to sell Will never reap the shiny dollars Like he who climbs a tree and hollers." **Holler In The BURKBURNETT STAR**

## New Cattle Law In Effect July 1

The Texas Dept. of Public Safety reminded Texas cattle owners today that a new law went into effect July 1st aimed at controlling livestock on designated US and state highways.

## News From The County Agent

Spot treatment with oils or dalaphon is the easiest, cheapest and most effective method of getting rid of Johnson grass in row crops.

## Rocky Ridge Music Center Elects New Student Council

Rocky Ridge Music Center, now in its eighteenth season, held elections last Monday night. The new student council, selected by vote of the student body, will serve the camp throughout the season, as its governing body. All student problems are handled through this group.

## Mr. and Mrs. F. M. Bean Announce The Engagement of Their Daughter

Mr. and Mrs. F. M. Bean of Bellaire, former residents of Burk Burnett, announce the engagement of their daughter, Miss Wardie Virginia McConnell, to Jimmy Miller, son of Mr. and Mrs. V. C. Miller of Wichita Falls.

William B. (Bill) Browning was installed as president of the Burk Burnett Lions club Tuesday evening at the annual installation meeting. He succeeds C. J. Lippard, who served as president the past year.

## Browning Installed As Lion President

Installation ceremonies were conducted by Deputy District Governor Bill Drake of Quanah. Other officers installed included Jim Frye, 1st vice president; C. R. Chambers, secretary-treasurer; Jerry Thomas, 2nd vice president; and Bill Wood, 3rd vice president.

## ROTARY CLUB

Town Hall Each Tuesday 12:00 Noon **Bryan Farris, President Bill Donnell, Secy.**

## Background of Outz

He was graduated from Will Rogers high school in Tulsa in 1955 and was married April 19, 1958. He has worked for Skelly Oil Co. in the land department as a cartographer for the past 8 years and received his B. S. degree in petroleum engineering from University of Tulsa May 24, 1960.

## Burk Infant Dies

Katherine Boswell, who was born Wednesday night in a Burk hospital, died early Thursday morning. She was the daughter of Mr. and Mrs. Albert Boswell of Burk who survive.

## Officers Installed At Masonic Lodge

Recently elected officers of the Burk Burnett Masonic lodge were installed during a regular meeting of the Lodge Monday night.

## Tulsa Receives Commission As Ensign in Navy

A Tulsa naval reservist who has trained here during his studies at the University of Tulsa was commissioned an ensign this week.

## 262,420 Will Enter School In Texas This Sept.

This September, 262,420 children are expected to enter the public schools of Texas for the first time according to estimates of the Texas Education Agency.

## Grade A Milk Sold In Burk Burnett By Following Firms

Grade A Milk produced by the following firms may be purchased in Burk Burnett: PRESTON CARNATION DAIRYLAND FAIRMONT BORDENS CHAPMAN DAIRY OAK FARM

## Several Inches Welcome Rains Came This Week

Beginning early Monday morning, small showers to heavy rains have cooled the air and given growing plants a new lease on life.

## Background of Outz

He was graduated from Will Rogers high school in Tulsa in 1955 and was married April 19, 1958. He has worked for Skelly Oil Co. in the land department as a cartographer for the past 8 years and received his B. S. degree in petroleum engineering from University of Tulsa May 24, 1960.

## Burk Infant Dies

Katherine Boswell, who was born Wednesday night in a Burk hospital, died early Thursday morning. She was the daughter of Mr. and Mrs. Albert Boswell of Burk who survive.

## Grade A Milk Sold In Burk Burnett By Following Firms

Grade A Milk produced by the following firms may be purchased in Burk Burnett: PRESTON CARNATION DAIRYLAND FAIRMONT BORDENS CHAPMAN DAIRY OAK FARM

STAMFORD	HOME
HASKELL	THERE
VERNON	THERE
SEYMOUR	HOME
WICHITA FALLS	HOME
ROWDIES	HOME
ELECTRA	THERE
OLNEY	HOME
NOCONA	THERE
IOWA PARK	HOME
JACKSBORO	THERE—2:30

Tickets Will Go On Sale Tuesday, July 18th



PRETTY—Look pretty while working around the house in a rose-sprigged cotton dress styled with a laced bodice, brief puffed sleeves, and a tiered skirt. This wrap 'n' tie design by Swirl is easy to slip into and requires little or no ironing.

# The Burkburnett Star

JOHN W. BROOKMAN -:- HARRY C. DODSON  
Owners and Publishers

Harry C. Dodson, Editor



Printed weekly at Burkburnett, Wichita County, Texas. Entered as second class matter at the post-office at Burkburnett, Texas, August 19, 1907, under the Act of Congress of March 3, 1879.

**Notice to the Public:** Any erroneous reflection upon the character, standing or reputation of any person, firm or corporation, which may appear in The Star, will be gladly corrected as soon as it is brought to the attention of the publishers.

### SUBSCRIPTION RATES PER YEAR

In Wichita and Cotton Counties ..... **\$2.00**  
Outside These Counties ..... **\$2.50**

## Are We Wolves Or Men?

The Convention platforms, both Republican and Democratic, will soon reveal to us the wonderful benefits we may win by voting right. And with the nominations accomplished, the spellbinders will spread out over the land to fill us in on the details.

As you listen to what the Candidates may be prepared to do for the education of the young and the health of the old, for the farmer, for the "working man" and for those who are allergic to work, we hope you will be reminded of the old Eskimo trick as related by Charles R. Sligh, Jr., executive vice president of NAM in a recent speech.

To protect themselves against marauding wolf packs, he said, the Eskimos imbed the handles or razor sharp knives in the ice and smear the blades with seal blood. Thus attracted, the wolves lick the blades eagerly, cut their tongues, and are overjoyed at "the seemingly inexhaustible supply of nourishing blood they can lick off the knives." They keep licking until they drop from the loss of their own blood, and promptly freeze to death.

Mr. Sligh pointed out that we are in no position to sneer at the wolves, since we have been falling for the same trick for a long time. Too many of us are ready, willing and anxious to vote for the candidate who promises to "empty the Federal treasury at our feet," whereas we should know there is nothing there but the tax money we, ourselves, put in. "These taxes," he said, "are our blood, and we cannot be nourished by it, any more than those wolves can thrive on their own blood."

But we have bought this kind of trick on many past election days. Today, the Minnesota farmer is taxed to subsidize the electric bills of a plumber in Knoxville. The Knoxville plumber is taxed to subsidize the Minnesota farmer. We are all being taxed to subsidize each other, trying through the Federal process, to nourish ourselves with our own blood.

Obviously, we shall have to become less silly, and less wolfish before we can expect the caliber of leadership the nation so desperately needs and the quality of statesmanship that can give us speeding reforms.

Vote hungry candidates will be willing to listen to pleas for Government economy and tax reforms once we make it clear that we are onto the knife-trick they have been practicing on us anemic taxpayers. Let's make it plain to our representatives and all who are running for office, as this campaign gathers momentum, that we realize we can't live on our own blood.

## KILL THE KILLER

There's a killer loose, and if we don't nail him quickly, we may never get him. The killer is the tuberculosis germ. We have the weapons—modern drugs. We must use them now or we may not have another chance.

Why the rush? Drugs that fight disease when they're first used fail to work after a while because the germs develop defensive tactics. If that happens with the TB germ before the thousands of people with active disease are found and treated, we shall have lost our opportunity to wipe out this dread disease. Remember that TB is infectious. One person who has it can give it to many others, who in turn infect still more people.

The TB problem is so crucial right now that the U. S. Public Health Service and the National Tuberculosis Association held a conference at Arden House in Harriman, New York, to find ways of dealing with it. They recommended an all-out country-wide community effort to find all people with active TB and treat them with modern drugs until they are no longer infectious. You may be called upon to help. Don't hesitate. TB is everybody's problem.

## Meeting The Boss

Spokesmen for retail trade enterprises are fond of saying that the consumer is king. That isn't just a felicitous phrase, it's one of the hard and escapable facts of retail life in this intensely competitive world of ours.

If you don't believe that, an article in the Saturday evening Post of June 4 will prove enlightening. It's by the president of the nation's third largest supermarket chain, an outfit that operates some 1400 large modern stores. He writes: "Within the last few months I have acquired an important new job. I ring doorbells and talk to housewives. This is, I believe, one of the most vital things I have ever done, although I am 60 years old, have had almost thirty years experience in my business, and I am president of a company that will this year enjoy sales of almost \$2,000,000,000."

Why does the top man in a huge organization ring doorbells? The answer is found in another paragraph of the article: "I should have taken up doorbell ringing long before I did. It is one of the best ways I know to meet my real boss, ring her doorbell and talk to her. She is the American housewife. The nearly \$2,000,000,000 we receive in a year is her money. If she doesn't like me or my associates or our stores and products, she can and will destroy us."

Classified Ads in The Star Bring Results

**Cliff Wampler**  
General Insurance

**AUTO  
BUSINESS  
HOME**  
Phone JO-9-3161  
203 N. Ave. D

## THE AMERICAN WAY

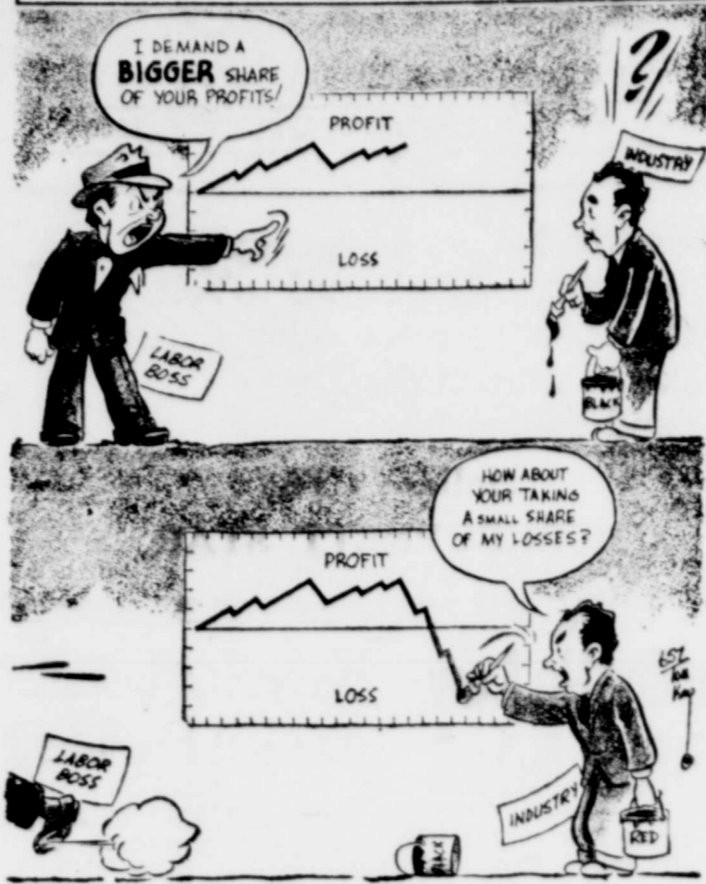

### That's Different!

It's no trouble at all for consumers to destroy a store, no matter how big. All they have to do is to walk past its door and take their trade to a competitor in the next street or the next town. Successful retailers, in all branches of the business, know that and never forget it.

## DEVOL NEWS

MRS. C. O. WOODLEY Reporter

The residents of Devol welcomed a good rain which fell Monday morning, July 4th to bring some relief from the several weeks of hot, dry weather. An estimated one inch fell over a large area it was reported.

Guests enjoying a patio picnic in the home of Mr. and Mrs. A. J. Mays Monday included Mr. and Mrs. Bill Slabaugh & family, Mr. and Mrs. A. L. Mays, Mr. and Mrs. Ivan Powell, Glenn Powell, all of Devol and Mr. and Mrs. Joe Bill Dodson, Twyla Gaye and Brett Wayne of Wichita Falls.

Mr. and Mrs. Roy Hill, Donna and Jake of Mountain View and Mr. and Mrs. Willie Miller, David and Mark of Grandfield were Sunday guests of Mr. and Mrs. J. B. Stevens. Joe Bishop, a grandson of Irving, Tex., is spending several weeks in the Stevens home.

Rev. Charlie Hargraves of Frederick, who is associational missionary of Tillman County, occupied the pulpit at the Baptist church Sunday and was a dinner guest of Mr. and Mrs. W. C. Charboneau.

Lenton McClendon spent the weekend with friends at Lake Texhoma.

Mr. and Mrs. F. G. McClendon and Gillis were Sunday luncheon guests of Mr. and Mrs. Richard Anderson in Burkburnett.

Claud Patterson of Ardmore was a Devol visitor Sunday night and Monday.

Mrs. Callie Baumhardt is visiting relatives in Wichita, Kans., this week.

Mr. and Mrs. Ernie Wood, Pamela and Janie were Chickasha visitors Sunday.

Mrs. Walton Manley flew by jet plane to Los Angeles, Calif., last Wednesday for a two weeks visit with her mother, Mrs. Pearl Coursey and other relatives.

Mrs. M. Estep and son Wayne spent several days with other relatives at Lake Texhoma last week.

Mr. and Mrs. John Helms, Johnette and Amanda were holiday guests of Mr. and Mrs. V. E. Lagrone.

### Our Classified Ads Get Results

**Remember**  
YOUR FEET  
Never Take a Vacation!

LET US  
GIVE YOUR WORN SHOES  
**NEW SHOE APPEARANCE**  
WITH  
OLD SHOE COMFORT

EXTRA WEAR

**SIMMONS**  
Shoe Repair Service  
208 East 3rd Street

## BURKBURNETT.... HISTORY

Revealed By The Star Files 10 Years Ago...

Mr. and Mrs. Glen Owen and daughters of Crane, Tex., were recent visitors in the home of Mr. and Mrs. H. P. Bruce.

Mr. and Mrs. Robert Riddle and son Jimmy of Moscow, Kans. spent the weekend here with their parents, Mr. and Mrs. H. C. Thompson and Mr. and Mrs. J. D. Riddle.

Mrs. Myrtle Roberts of Stoneburg and Mr. and Mrs. Russell Hankins of Bowie visited Wednesday with Mrs. Gertie Brown and her mother Mrs. Roberts.

Mrs. Geo. McClarty has been admitted to the Bethania hospital in Wichita Falls.

Mr. and Mrs. Eugene Waldrop of Waco spent the weekend with Mr. and Mrs. Aubrey Waldrop.

Guy McNeeley and son of Wichita Falls were in Burkburnett Monday meeting the people and talk-

**A. F. & A. M.**  
Scheduled Meetings First and Third Monday at 8:00 p. m. at the Masonic Hall  
School of Instruction Thursday Night  
H. W. FOWLER, W. M.  
J. H. FERGUSON, Secy.

ing in the interest of his campaign for county judge.

Mr. and Mrs. Paul Browning spent the fourth of July holiday with the Butler Westerfields in Waco.

Mr. and Mrs. R. P. Thaxton left Sunday for a weeks vacation in Carlsbad, N. M. and Juarez, Mexico.

Mr. and Mrs. A. R. Hill spent the holiday weekend in Colorado.

**Men's Bible Class**  
**FIRST BAPTIST CHURCH**  
Invites You To  
Worship With Them  
Each Sunday Morning at 9:45  
J. H. FERGUSON, Teacher  
JOHN BROOKMAN, President

## JAMES L. CHAPMAN DEAN'S HONOR ROLL OKLA. CITY UNIV.

James L. Chapman, Burkburnett, has been named Dean's Honor Roll City University for the semester of the administrative Dean ten said today. To be named to the list a student must have a better grade average than the average of the class. Chapman, who is a senior, had a 3.43 average in his studies during the semester.

**STOP ITCHING IN 15 MIN.**  
After using ITCH you get your 48¢ back. ITCH NEEDS SCRATCHING. The medication takes the itching and burning out of you. Instant-drying ITCH or night for eczema, insect bites, foot surface rashes. TO CORNER DRUG

## YOU CAN ALWAYS LAND ON YOUR FEET



Money problems will never catch you off balance if you have used your credit properly. When an extended illness or accident cuts into your earning power, you'll find good credit is the most valuable asset you have. A little GOOD credit is worth more than a lot of FAJR credit. Keep your record fair... buy your income, then pay EXACTLY as agreed.

## Retail Merchants Association

JAMES T. BRADY, Jr., Manager

# CHEVROLET

Year's Best Sale at a Record Break Rate!



This is the gracious Impala Sport Sedan

More people are buying Chevrolets (including Corvairs) than ever before—and Chevrolet's popularity leadership is reaching new, all-time highs! That

means the buying's better than ever for you right now. So drop in for a chat with your dealer while choice is wide and the time is right!

## CHEVY'S CORVAIR THE BEST SELLING CAR OF THE YEAR



Corvair 700 4-Door Sedan (with handy fold-down rear seat)

No other car even came close to Corvair's year's competition for Motor Trend's Car-of-the-Year award. But unless you've actually driven a Corvair—experienced its ride, light steering, grab-hold-and-go— you can't imagine how quick it really is to please. Your dealer's the man to see.

See Chevrolet cars, Chevy's Corvair and Corvette at your local authorized Chevrolet dealer.

## MATHIS CHEVROLET COMPANY

300 East 2nd Street Phone JO 9-3381 Burkburnett, Texas

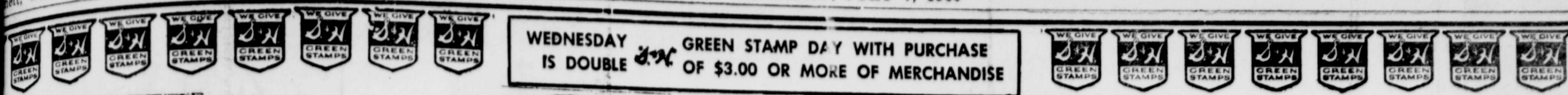

WEDNESDAY IS DOUBLE GREEN STAMP DAY WITH PURCHASE OF \$3.00 OR MORE OF MERCHANDISE



# MONEY SAVING DOLLAR DAYS

SILVERBELL <b>MARGARINE</b> 1 LB. CARTON <b>2 for 25¢</b>	FRESHEE Sweet or Buttermilk <b>BISCUITS</b> 3 cans <b>19¢</b>	WILSON'S <b>BAKE - RITE</b> SHORTENING 3 lb can <b>49¢</b>	WASHES WHITER P & G <b>TIDE</b> GIANT PACKAGE deal <b>59¢</b>
--	--	---	---

TOP "22" MELLORINE ..... 3 1/2 gal. cartons .. **\$1.00**

Amount of Items Less Than This Dollar Deal Are At Regular Retail	<b>SEE WHAT \$ Buys</b>	DUNCAN HINES <b>CAKE MIXES</b> 3 PKGS. <b>\$1.</b>	GALVANIZED <b>GARBAGE CANS</b> 20 GAL. SIZE <b>\$2.49</b>
--	-------------------------	---	---

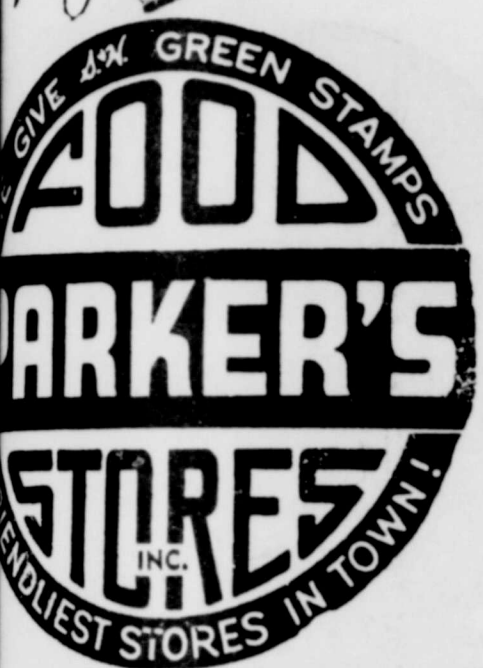

IN BURKBURNETT QUANTITY RIGHTS RESERVTD

**BRING US YOUR BONUS STAMP COUPONS**  
Redeem All Valid Coupons Offering Extra Bonus Stamps With A Specific Purchase appearing in locally distributed newspaper printed circulars of food stores of this area (the old, reliable) S&H Green Stamps in any secondary stamps that might be listed regardless of the brand of stamps and as of the brand of items—we will redeem all merchandise coupons (under conditions listed with America's best and most universal S&H Green Stamps with the purchase of the merchandise or of equal quality based on day low prices.

<b>PEACHES, F &amp; P</b> ..... 5 303 Cans <b>\$1.00</b>	<b>TOILET TISSUE</b> SOFT-WEAVE 8 Rolls <b>\$1.00</b>
<b>SCOT TISSUE</b> ..... 10 Rolls <b>\$1.00</b>	<b>PRESERVES</b> BAMA RED PLUM 3 22 Oz. Jars <b>\$1.00</b>
<b>MIRACLE WHIP</b> ..... 3 Pint Jars <b>\$1.00</b>	<b>TOMATO JUICE</b> DEL MONTE 3 46 Oz. Cans <b>\$1.00</b>
<b>NAPKINS</b> SCOTS DINNER 4 Pkgs. of 50 <b>\$1.00</b>	<b>PINEAPPLE</b> DEL MONTE SLICED 3 No. 2 Cans <b>\$1.00</b>
<b>PORK and BEANS</b> VAN CAMPS 8 300 Cans <b>\$1.00</b>	<b>SALMON</b> HONEY BOY CHUM 2 Lb. Cans <b>\$1.00</b>
<b>PICKLES</b> DELTA GARLIC DILL 3 Qt. Jars <b>\$1.00</b>	<b>HERSHEY'S</b> CHOCOLATE SYRUP 5 Lb. Cans <b>\$1.00</b>
<b>REYNOLDS FOIL</b> ..... 3 25 Ft. Rolls <b>\$1.00</b>	<b>CHARCOAL</b> PATIO PARTY 2 10 Lb. Bags <b>\$1.00</b>
<b>WELCHADE</b> GRAPE DRINK 3 Qt. Cans <b>\$1.00</b>	<b>SCOT TOWELS</b> 5 Rolls <b>\$1.00</b>

**PARKER'S QUALITY MEATS**

<b>ROUND STEAK</b> lb. <b>89¢</b>
<b>RUMP ROAST</b> lb. <b>69¢</b>
<b>ROUND ROAST</b> lb. <b>69¢</b>
<b>LAMB LEGS</b> lb. <b>79¢</b>
<b>LAMB CHOPS</b> lb. <b>89¢</b>
<b>CORNERED BEEF</b> Fresh Kosher Style lb. <b>79¢</b>
<b>PORK STEAK</b> Fresh Butt Cuts lb. <b>55¢</b>
<b>PARE RIBS</b> Fresh Pork lb. <b>49¢</b>
<b>BEEF</b> lb. <b>49¢</b>

**EBNER'S COWBOY FRANKS**  
Lb. Cello. **39¢**

---

**HORMEL'S DAIRY BRAND SLICED BACON**  
Lb. Tray **59¢**

---

**SPARE TIME POT PIES**  
CHICKEN BEEF, TURKEY  
6 6 Oz. Pies **\$1.**

<b>PLASTIC PAIL</b> ..... 11 qt size ... <b>66¢</b>
<b>RUBBING ALCOHOL</b> ..... 2 pints ..... <b>29¢</b>
<b>LIQUID PRELL SHAMPOO</b> ..... 2 med. size. <b>\$1.00</b>
<b>SUNSHINE KRISPIE CRACKERS</b> .... lb ..... <b>29¢</b>

**PARKER'S QUALITY PRODUCE**

<b>TEXAS RED MEATED WATERMELONS</b> GUARANTEED Each <b>59¢</b>	<b>HOME GROWN CANTALOUPE</b> lb. <b>5¢</b>
<b>FANCY C. A. BANANAS</b> lb. <b>10¢</b>	<b>ARIZONA LETTUCE</b> Jumbo Head <b>19¢</b>
<b>EVER FRESH GREEN PEAS OR CUT GOLDEN CORN</b> 6 10 oz. Pkgs. <b>\$1.</b>	<b>SWANSON'S FRUIT PIES</b> APPLE, PEACH, CHERRY 2 5 oz. Pies In Pkg. <b>29¢</b>

## Eastern Star No. 655

Mrs. Nell Renfroe was installed as worthy matron of Burkburnett Chapter No. 655, OES during impressive open installation ceremonies held June 3rd at the Masonic Temple.

Other officers installed were Charles Skidmore, worthy patron; Nellie B. Richards, associate matron; Marion Carlton, associate patron; Pauline Morine, secretary; Jessie D. Jones, treasurer; Vera Engel, conductress; Marguerite Peters, associate conductress; Magdaline Carlton, chaplain; Milbrey Lou Morris, marshal; Lilly Tyler, organist; Bertha Skidmore, Adah; Wanda Roberts, Ruth; Louise Magee, Esther; Estelle Mize, Martha; Mildred Taylor, Electra; Ruby Garner, Warder; and Billie Magee, sentinel.

Mrs. Lilly Tyler, retiring worthy matron, welcomed the visitors and introduced the installing officer for the evening, Mr. J. J. Renfroe served as installing officer and his assistants were Mesdames Edith Eidson, installing marshal; Mabel Johnson, installing chaplain; and Gladys Carswell, installing organist.

The Bible was presented at the Altar by Ruby Renfroe, escorted by Lavell Renfroe and Charles Skidmore, Jr.

Mrs. Renfroe presented her theme as "Love and Service" in her brief and interesting address, after which she and Mr. Skidmore introduced their families.

Past officer jewels were presented to Mrs. Lilly Tyler by her husband, Gerald, and to Mr. Billie Magee by his father, Mr. Otis Magee.

The worthy matron presented gifts to the installing officers and to Ruby and Lavell Renfroe, and to Charles Skidmore, Jr.

Miss Ruby Renfroe, daughter of Mr. and Mrs. J. J. Renfroe, presented a piano solo. The meeting closed with benediction by Mr. Robert W. Morine.

The hall was beautifully decorated for the occasion by Mrs. Nellie B. Richards. An archway was formed in the East by an array of jade and white glads, and a basket of pink roses completed the decorations in the East.

Refreshments were served in the lodge dining room by Mesdames Elsie Crosley and Bessie Scruggs. Miss Ruby Renfroe presided at the punch bowl. Arrangements of pink sweetheart roses and candles were centered on the refreshment tables.

### Card Of Thanks

Words are inadequate to express our appreciation for the many kindnesses shown us during the long illness and death of our loved one, Mr. W. A. Quinn. The prayers, food and floral offerings were sincerely appreciated. Your thoughtfulness will always be remembered.

The W. A. Quinn Family.

Mr. and Mrs. Pat Patterson and family of Monahans, Texas are visiting his parents here this week.



## FOR and AGAINST COMMUNIST PERVERSION OF CHRISTMAS

The leaders of atheistic communism try to take advantage of the good will towards men atmosphere of the Christmas season for their subversive purposes. One of these purposes is to get fellow conspirators out of jail. They urge their followers and sympathizers to send "amnesty" Christmas cards to communist conspirators who are in jail for their plotting against American freedom. Communists call them "political prisoners."

During 1955 the communists succeeded in getting forty-six so-called "notables" to sign a "Christmas amnesty plea" to President Eisenhower in behalf of sixteen communists conspiracy leaders who were in prison for their activities against the American people. Among the noted sympathizers who signed this plea were Roland H. Bainton, Henry Steele Commager, Henry Hitt Crane, and Mrs. Eleanor Roosevelt. Nineteen of the forty-six signers were ministers of the Gospel. This number represented forty-one per cent of the total who signed this communist petition.

The petition asserted that the communist conspirators were convicted in a "cold war" period and that recently there had been a "noticeable trend to reaffirm the basic democratic traditions of our country", obviously meaning the increasingly successful communist assault against our security system. What a perversion of Christ-

mas! Have the signers of this petition ever sent an amnesty appeal to the Kremlin or to Red China on behalf of the tortured victims of their prisons and slave labor camps, which include a number of Americans?

At the same time of this amnesty appeal two Protestant missionaries, Dr. and Mrs. Homer Bradshaw had to be supported across the Red China border to Hong Kong. They were ravaged by malnutrition and the effects of beri-beri disease as a result of their treatment at the hands of the atheistic communist tyrants and Mr. Bradshaw could hardly walk. Mrs. Bradshaw's mind had been seriously affected by communist mistreatment.

Wouldn't it have been much more in keeping with the observance of Christ's birthday to appeal for the suffering Christians who are being tortured by the communists than to appeal for the release from comfortable American prisons of communist conspirators? As soon as they get a release these enemies of American freedom would go right back to the job of working to place us all under communist slavery. Remember that the communist war against America goes on in every area of American life.

Address your questions to Dr. Hargis at P. O. Box 977, Tulsa, Oklahoma.



A Service Of The Thor Research Center For Better Farm Living

QUESTION: We're anxious to eliminate the opening and closing of our cattle gate by installing a cattle guard. What kind would you recommend?

ANSWER: A simple method of construction for a cattle guard is to weld lengths of old 2-inch pipe across H-beams. The length of the cattle guard should be at least 6 feet. If it is necessary to make it longer than 10 feet, we recommend making the guard in two sections for easier lifting, with a 1 1/2-inch pipe slipped through the inside of two sections to hold them together. Lifting is essential, of course, in cleaning out the cattle guard. The H-beams should be placed 2 to 3 feet apart and you'll need three to five beams, depending on length of the guard.

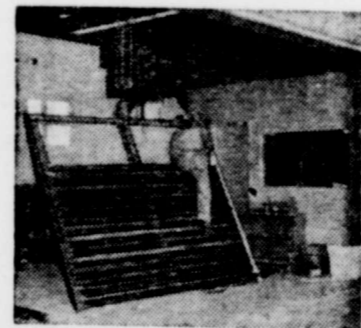

Two-inch pipes welded across H-beams make effective cattle guard.

The base for the cattle guard can be recessed cement blocks. Lay them in the ground side by side at right angles to the pipe and H-beams so the blocks will not collapse from weight on the guard. Then place the beams on the blocks.

QUESTION: What causes fogging in a barn on cold days and mugginess on warm days? I can't seem to get rid of this condition in my barn.

ANSWER: Such a problem usually stems from lack of sufficient ventilation, a condition which normally can be improved by installing exhaust fans or a ventilating system. Only by maintaining the right temperature and moisture conditions in the barn can fogging or mugginess—unhealthy conditions for livestock as well as for humans—be eliminated. Barn ventilators in most cases can be self-installed if you have the proper workshop tools.

(Send questions about farm and home projects, maintenance, and repair to the Thor Research Center, Marengo, Ill. You'll receive an answer by letter and some questions will be used in these columns.)

A fellow wouldn't mind loaning his lawn mower if the borrower wouldn't take it out of the yard.

## Texas Timber Topics

This is the first in a series of weekly informational articles on the use of wood in Texas. A different subject of practical interest to the homeowner, hobbyist or layman will be discussed each week.

Wood is a very useful and common material. We all use it every day. What causes wood to swell and shrink? Do you know why paint cracks and peels from wood siding? What should we do about termites? Why do wooden floors squeak? What do lumber grades mean? The articles will explain these and many things you have always wanted to know about wood.

—If Its For Sale Advertise—



"Why in the world did I teach you to write"

## BIG NEWS

AT A SMALL PRICE



2 72x90 INCH BLANKETS and 18 pc. ANCHOR HOOK IVORY WHITE 22 K GOLD TRIM DINNERWARE

ALL 3 FOR ONLY \$12.95

Just pay 50¢ down and we will hold them on our Lay-Away Plan

Blankets . . . 75% Rayon, 15% Cotton, 10% Orlon, 100% Acetate Binding

● Washable, ● Long wearing, ● Extra Soft, ● Non-Allergic ● Guaranteed against moth damage ● 7 colors to choose from.

DISHES . . . 4 cups, 4 saucers, 4 deserts, 4 plates, 1 sugar, 1 creamer



### SALE . . . CHILDREN'S SPORTSWEAR

1/3 off reg. price

- Reg. \$1.00 Crop-Tops . . . . . Now 67¢
- Size 4 to 6x
- Reg. \$1.19 Pedal Pushers . . . . . Now 79¢
- Size 3 to 6x
- Reg. \$1.19 Bermuda Shorts . . . . . Now 79¢
- Size 2 to 7
- Reg. \$1.49 Capri Pants . . . . . Now 99¢
- Size 7 to 14
- Reg. \$1.99 Capri Pants . . . . . Now \$1.33
- Size 3 to 14
- Reg. \$2.98 Capri Sets and Bermudas . . . . . Now \$1.99
- Size 8 to 14

### SALE . . . MEN'S DR STRAW HATS

1/3 off reg. price

- \$2.98 Hats . . . . . Now
- \$3.98 Hats . . . . . Now
- \$4.48 Hats . . . . . Now
- \$5.95 Hats . . . . . Now

### SALE . . . Men's Short Sleeve SPORT SHIRTS

- Values to \$3.98 . . . . . Now
- Values to \$4.98 . . . . . Now
- Values to \$5.95 . . . . . Now

By Arrow, BVD, Sweet, Camp

### EXTRA SPECIAL . . . 72x90 Inch Rosemont BLANKETS

75% Rayon, 15% Cotton 10% Orlon \$3.98

Blended for Warmth, Durability and Beauty

COLORS: Gold, Turquoise, Rose, Rust, Pink, Blue and Dark Green

Shop In Cool Comfortable Refrigerated Air

# Manhattan DEPARTMENT STORE

## PALACE THEATRE

Week Nites Open at 6:45  
60c - 45c - 25c

FRI.-SAT., July 8-9

The Sign of Zorro  
GUY WILLIAMS

—PLUS—

Masters of The Congo Jungle  
CINEMA-SCOPE and Color by DeLuxe

SUN.-MON., July 10-11

Visit to A Small Planet  
JERRY LEWIS

—PLUS—

Ulysses  
KIRK DOUGLAS SILVANA MANGANO

TUES.-WED.-THURS.

July 12-13-14

The Giant of Marathon  
STEVE REEVES

—PLUS—

Platinum High School  
MICKEY ROONEY TERRY MOORE

WELCOME BURKBURNETT RESIDENTS



## ROY'S OF CALIFORNIA BEAUTY SALON

416 Burk Road — Across from SAFB

Phone 723-5404

ONLY 10 MINUTES DRIVE FROM BURK

EVENING APPOINTMENTS

HAIR STYLISTS

- MR. RONNIE—Wichita MISS LUCILLE—Wichita
- MR. ROY—Wichita MISS MARGIE—Burk
- MISS REBA—Burk MISS EDITH—Wichita

# Burk Locker

301 Avenue C SPECIALS Phone 569-3101

OUR MEAT IS FROM CHOICE HEAVY CALVES

GROUND BEEF . . . . . per lb. . . . . 39¢

Pork Chops Center Cuts lb 59¢  
End Cuts . . . lb 49¢

FRESH FRYERS . . . . . per lb. . . . . 39¢

SUGGESTIONS FOR CHARCOALING

GROUND CHUCK  
LEAN AND TASTY  
IT IS GOOD

Per lb . . . . . 59¢

SPARE RIBS  
Per lb . . . . . 43¢

BEEF RIBS  
Per lb . . . . . 29¢

STEAKS FROM CHOICE BEEF

Sirloin . . . . . lb 79¢ | Boneless Clubs . lb 99¢  
T-Bones . . . . . lb 93¢ | Franks . . . 3 lbs \$1.00

Your Business Is Appreciated at Burk Food Locker

Store Hours 6:30 A. M. to 6 P. M., Mon. Through Saturday

# Insurance is the same 'til you have a claim

**Burk Insurance Agency**  
**HOWARD CLEMENT**  
 New Location—Next To Legion Hall

## TRINITY Lutheran Church

The Church of Radio's Lutheran Hour and The Family Worship Hour and of Television's "This Is The Life"

Bible classes and S. S., 9 a. m.  
 Worship Service, 9:45 a. m.  
 Elders, chairman and Pastor meet, 2:30 p. m.  
 Voters Assembly 3:00 p. m.  
 Family Night, 6:00 p. m.  
 S. S. & T. T. Course, 8:00 p. m.  
 Tues. Membership Discussion, 4:00 p. m.  
 Wednesday—  
 Walther League, 8:00 p. m.  
 Hymn Singing, 9:00 a. m.  
 Fri., VBS closing service, 8 p. m.  
 Sat., Membership discussion, 1:30 p. m.  
 Vacation Bible School will be in session for two weeks, beginning Tuesday, July 5th and closing Friday, July 15th. The usual closing service and program will begin at 8:00 p. m. After the service all may view the work of the children & receive refreshments. The daily session will run approximately 9-11 a. m.

## CAPT. WELDON F. WRIGHT ATTENDS ARMY CHAPLAINS RETREAT IN GERMANY



Army Chaplain (Capt.) Weldon F. Wright, son of Mr. and Mrs. J. B. Wright, Burkburnett, recently attended the annual Army European Protestant Chaplains' Retreat in Berchtesgaden, Germany. Chaplains from Germany, France, Italy and North Africa took part in the five day program of lectures, conferences and services.

Wright, a chaplain with the 507th U. S. Army Security Agency group in Heilbronn, entered the Army in 1957 and arrived overseas in February, 1958. He is a 1950 graduate of Baylor University in Waco. His wife, Dorothy is with him in Germany.

## Report From Ralph Yarborough

The decision of Fidel Castro to enter into economic agreements with Russia, and his continuing hostile and insulting manner in wringing up Cuban resentment against America made it mandatory that we approve President Eisenhower's request for discretionary powers to alter the Cuban Sugar quota.

Possibility that we will have to alter the Cuban sugar quota does not grow as an act of economic reprisal against the Cuban people, who we have long regarded and still regard and treat as good neighbors. But events of Castro's own making are driving us to a position where we cannot afford to be reliant on Cuban supply for too large a share of our sugar.

When I say that as a nation & a people we have befriended Cuba and have gone to extreme to use her sugar, many Texas farmers know what I'm talking about. As a matter of fact, at considerable injustice to some Texas and other American farmers, the Administration has limited American farmers' sugar production to only 27% of the American market, while allowing Cuba and other friendly nations large shares of our sugar quota.

## Report From

For example, farmers of many counties of the Texas Panhandle and Upper South Plains area can produce excellent beet sugar crops and it will bring more money, about \$100 to \$150 per acre, than most other crops. Yet Texas farmers are allotted only 1800 acres for sugar beet production despite the fact that they have many times requested additional acreage allotments.

Ironically, instead of being permitted to raise more sugar for the tables of America, a commodity which can be used, they are left with land on which they raise wheat or grain sorghums, grains already in fantastic surplus.

With this situation confronting us, I strongly urge the Administration to take firm steps to allocate more of the American sugar quota to the American farmer and to establish new quotas which will not to a substantial degree leave supply of this vital commodity in America to the whim of an unsound, slanderous, double-dealing tyrant.

Mr. and Mrs. James Metz and Mrs. Jodie Metz visited in Houston for two weeks recently Mrs. Jodie Metz remained there for a longer visit with a daughter.

—If Its For Sale Advertise—

## Report From

With this situation confronting us, I strongly urge the Administration to take firm steps to allocate more of the American sugar quota to the American farmer and to establish new quotas which will not to a substantial degree leave supply of this vital commodity in America to the whim of an unsound, slanderous, double-dealing tyrant.

Mr. and Mrs. James Metz and Mrs. Jodie Metz visited in Houston for two weeks recently Mrs. Jodie Metz remained there for a longer visit with a daughter.

—If Its For Sale Advertise—

Sure is a difference between good, sound reasons and reasons that sound good.

### GAS-TOONS

—BY—  
**CHARLES HOFACKET**

"Perhaps Madam can do it WITHOUT SWEARING."  
 Everybody swears BY our service!

**HOFACKET'S Humble Service**

Give S&H Green Stamps

Phone 569-8123  
 At College and Ave. D

Club Committee 30th

committee of Garden club met 2:00 p. m. in the Charles Boyd. made for the 1960.

drinks were served committee members: Mes Bohner, Elizabeth Johnson and Lou

also met on 8:00 a. m. and work on the yearbook.

### NOTICE

153 will conduct drive Saturday. you have any old magazines to donate please call 569-42-2t

Turner, Dorothy Cotton, Laverne Boren spent a weekend at rest in Villa Acuna and San Antonio.

**F. LODGE**  
 BURKBURNETT, TEXAS  
 O. O. F. LODGE  
 Night, 7:30 p. m.  
 Welcome  
 Noble Grand  
 Vice Grand  
 Rec. Secy.  
 Fin. Secy.  
 Treasurer

Our Classified Ads Get Results

## SIGN OF MODERN LIVING



When you build or buy a new home, or remodel, be sure to check with your builder and electrical contractor to see that your home qualifies for the Live Better Electric-Medallion. This Medallion identifies a home as electrically modern—and a home that will stay modern for years to come.

**LIVE BETTER . . . ELECTRICALLY**

### Card Of Thanks

We wish to thank our many friends for the kind deeds and gifts for us in our sorrow for the loss of our loved one, Mr. Floyd L. Hicks. Both white and colored were just wonderful to us and made us feel so good that our friends gave to us when we needed them most. The visits, food, flowers and nice cards were especially appreciated. May God richly bless each of you.

Mrs. Floyd L. Hicks  
 Mrs. Carry Hicks  
 Mr. and Mrs. A. C. Hicks  
 and others

### HOW FAST CAN YOU GO IN A COFFIN?

Next time you are tempted to step on it, ask yourself this question! Last year, 40,000 died on our highways. In 3 out of 10 fatal accidents, drivers were speeding. Obey speed limits. Drive safely.

**BACK THE ATTACK ON TRAFFIC ACCIDENTS!**  
 Published as a public service in cooperation with The Advertising Council

## Pick up for picnics



## Food budget problems? You can store foods in quantity at low in-season prices when you have a convenient Electric Freezer

With an Electric Freezer, you can stock up on fruits and vegetables when prices are lowest . . . take advantage of food store specials . . . buy meats at quantity savings . . . eat better for less. And that's only one of many freezer advantages. See your appliance dealer soon for an Electric Freezer or Freezer-Refrigerator that will save you time, work and money . . . help you Live Better . . . Electrically!

**TEXAS ELECTRIC SERVICE COMPANY**  
 J. B. ADY, Manager  
 PHONE 569-3373

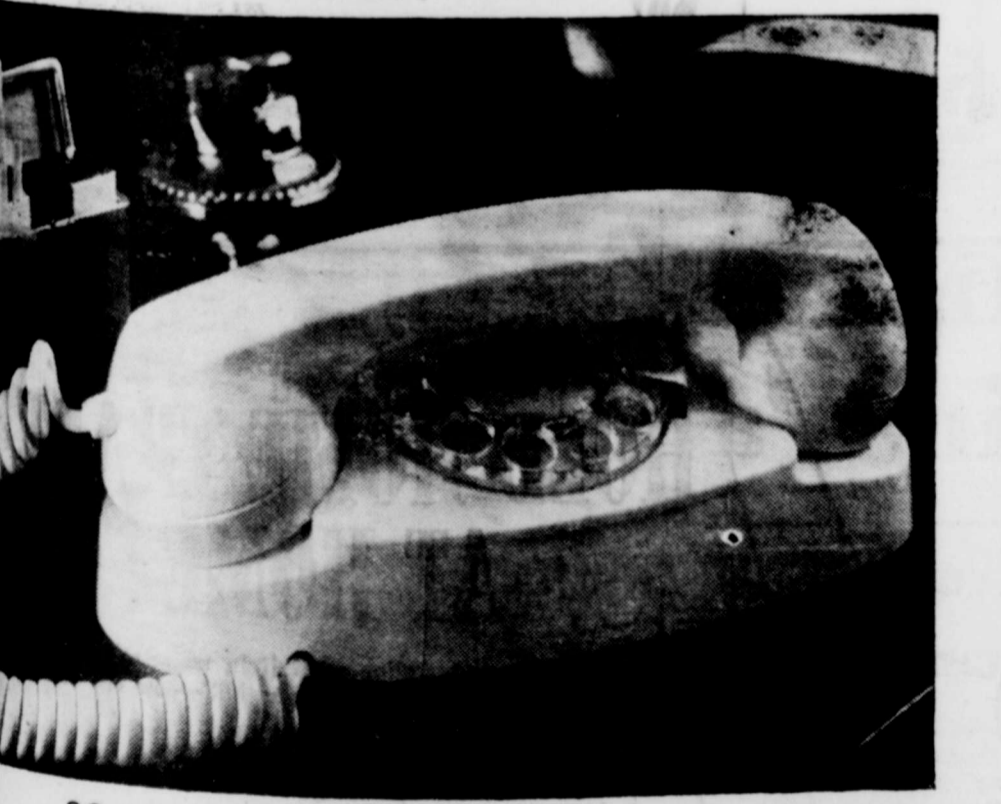

SO LITTLE . . . GOES ANYWHERE!

new Princess phone

See for yourself how this new phone is just right for a living room table, kitchen counter or bedside table. Height and width: 3½ inches. Length: a graceful 8½ inches. Dial lights up, too. Choice of five lovely colors.

it's little . . . it's lovely . . . it lights

call SOUTHWESTERN BELL to order yours

WASHINGTON AND

"SMALL BUSINESS"

By C. WILSON HARDER

Wonder is growing in Washington as to whether or not Congress, due to take remedial action, has not permitted the U. S. State Department to grow into a Frankenstein monster.

The State Department was most instrumental in getting pushed through in 1953 the so-called Status of Forces Treaty. This provides wherever American servicemen are stationed, they are subject to local laws.



C. W. Harder they are subject to local laws.

As a result, hundreds of American servicemen now languish in foreign jails, after convictions by foreign courts, and are existing on foreign diets, foreign standards of sanitation.

And these servicemen, denied any recourse due U. S. citizens under the Constitution, are for a large part drafted men who never sought foreign service.

Senator Richard Russell, and others in Congress, are waging a determined battle to get this infamous treaty repealed. Naturally, State Dept. is opposing such a move.

But there seems to be little, if any area, left in U. S. life into which the State Dept. does not interfere. Recently California was prepared to execute a convict named Chessman.

There is perhaps no question this Chessman was a bad actor.

And it is important to bear in mind that the United States Supreme Court on several occasions

found no flaw in the state procedure, and also found no reason for the Federal government to intervene.

Yet, an official of the U. S. State Department took it upon himself to represent to the Governor of California that national foreign policy would suffer a blow unless the governor granted a reprieve.

Here is an example of the influence of the State Department being used to interfere in a state matter on behalf of a three-time loser. And it is this same State Dept. that still has not been able to get all American prisoners taken in Korea released.

Yet, when it comes to saving the skin of a notorious criminal under state jurisdiction, the State Dept. hesitates not to get embroiled.

The issue here is not whether Chessman should have been executed for crimes. This issue pales into insignificance when contrasted with the fact the U. S. State Dept. is now seeking to influence local state prison operations.

And it is this same State Dept. which has damaged so much independent manufacturing in this nation by forcing down, or indeed, practically destroying, the U. S. Protective Tariffs, and it is this same State Dept. that has thrown billions away in foreign giveaways.

Or as one observer put it, "It's getting more and more to look like THE STATE." Undoubtedly there will be a drive in Congress to clip its wings.

Comment from the Capital —

DOES AMERICA WANT HOFFA-LAWS?

by Vant Neff

Is Congress representing American citizens these days, or is our chief law-making body destined to be dominated by the interests of a determined and very powerful labor leader who answers to no one?

It's a natural question today. Mr. James Hoffa, President of the powerful Teamsters' Union, has just sent his lieutenants a political memorandum, with instructions for immediate action. It includes a "purge list" of Congressmen who "must go."

This raises another, far more important question. In how many of these United States, and the states' Congressional districts, is Mr. Hoffa entitled to decide who shall represent all the citizens and voters?

Here is what Mr. Hoffa's "list" is based on: Sidney Zagri, heading the Teamsters' new multi-million-dollar political-action Department of Legislation and Political Education, supplied Hoffa with the dates of primary elections in each state, each Representative's voting position both on the original Landrum-Griffith labor-reform bill, and their voting record on the final weaker bill — as well as the number of Teamsters' officers in each Congressman's district. Lastly, the information tells the percentage by which each House member won in 1958.

With such facts, it was easy for Mr. Hoffa to see at a glance which members of Congress were voting as the Teamsters' top command desired or disapproved. And the Hoffa memorandum makes it clear that pro-labor means pro-Hoffa. As for the purge list — there are 96, and Hoffa's orders are definite — they must "go."

This type of "purge" is a brutal, vindictive pressure-play that has been tried from time to time by many men in influential positions. It nearly always comes from one whose accumulated power has removed him in a subtle, often sinister way, from the basic traditions of the country and its citizens. A President, a famous and beloved figure, once tried to "purge" the Supreme Court. He failed. Has the time now arrived when a man with notorious underworld associates, blatantly degenerated to his own very special, sometimes shady, interests and powers, can succeed where an infinitely greater man could not?



Added to the fundamental insolence and outrage of the "purge list" itself, is the scope of Mr. Hoffa's instructions to his lieutenants. He outlines a positive program, naming

names — too many to give here — and provides instructions for either support or defeat. His instructions to the local leaders are massive and impudent — only a single state, he feels, is today immune from his program. This state is South Carolina, and Mr. Hoffa says of this state — "no possibilities — solid Dixiecrat bloc." The word "possibilities" used in this connection describes clearly Mr. Hoffa's intensely personal approach to these Congressmen elected by all the American people.

The Hoffa memorandum ends with the names of fifteen Congressmen who must get unlimited Teamster support. Mr. Hoffa tells his local men to act directly — these Congressmen are, it seems, "hard-core Congressmen (who) should be contacted by the local union leadership in their districts . . . to assure them of Teamster all-out support."

Here we have the ultimate in blatant, don't-give-a-damn-for-anyone political pressure by a powerful, rich labor Baron who feels he answers to no one.

This raises two questions in the average American citizen's mind. First: just where does such a labor-leader come off? And second: If these chosen, blindly-pro-labor Congressmen are assured of Hoffa's complete support, and it helps elect them, then who can assure the rest of us that we don't face a future where every law that governs us is to be flatly and exclusively pro-labor — in fact, nothing but a Hoffa-law?

Big Race On At Missile Sites In Oklahoma

As tense as a missile countdown is the race now going on between construction crews at Atlas CBM sites, Number 1 and 2. Lone Wolf and Snyder, Okla. Both crews are vying to see who will be first to push their shafting work to a depth of 180 feet, the required depth for the hole where a concrete silo will be placed to house the Atlas.

Both shafts had plunged downward to the halfway mark on Monday, May 9th. Site 1 had stayed number one on the progress chart until recently. Rain and obstacles in the way of shafting at Site 1 have aided Site 2 in catching up. Both shafting projects are still on schedule and expected to be completed by early July.

Major Baswell said that work is on schedule at all of the 12 missile sites.

Shafting at Site 3, Cache was at the 40 foot mark on Monday, and at Site 4, Frederick, 20 ft. A open cut excavation at Site

5, Fargo, Tex., is underway with dewatering work being done. Open cut excavation is expected to be completed at Site 6, Creta, and Site 11, Manitou, this week. Monday it was 65% completed at Site 7, Hollis, and 15% completed at Site 8, Mangum.

Sites 9, 10 and 12, (Willow, Hobart and Granite) are being fenced and the grounds and buildings prepared for construction buildings.

Meanwhile, Lt. Col. Ullin L. Hudson, Chief of the Altus Field Office, Air Force Ballistic Missile, described the work on the sites as very satisfactory. He said that the USAF Representatives have been working closely with the Army Engineers, helping interpret and clarify the missile silo designs, and monitoring the construction progress.

In addition to Col Hudsons office and the Army Engineers, a number of other agencies are now settled at Altus AFB and involved in the Atlas missile project.

Lt. Col. Lynn P. Smith heads the Air Material Command Missile Field Office which will be responsible for administering the contracts of Convair and other contractors.

Maj. C. V. Chapman, Assistant Air Force Regional Civil Engineer, Dallas, is at Altus to monitor the expenditure of funds.

To represent Altus AFB in the Atlas project, Brig. Gen. Howard W. Moore, 816th Air Division Commander, has appointed Col. Leo C. Brooks as the missile support coordinator.

Morrison-Knudson Co. and Hardeman and Associates, prime contractors on the project, have moved their permanent offices with about 40 people to the base. They are located west of the Liquid Oxygen plant.

Col. Hudson said that all of these agencies meet once each week to review the problems and progress of the construction.

Outside of the Atlas project, Col. Hudson revealed that the

Air Force will spend upwards of \$90,000 in improving the defense access roads leading to the 12 launching sites. The work will be done by the Oklahoma Department of Highways.

He said that heavy equipment missile and fuel transport trailers will be moved over the roads.

Our Classified Ads Get Results

**PAINTING**  
Interior Decorating and Outside Painting  
Also Texturing, Taping and Bedding  
Free Estimates  
PHONES  
Burkburnett 569-3364  
Grandfield GR-9-3316

**VISIT M BARBER**  
(Formerly Barber)  
For Your Barber  
Your Patron Appreciated  
207 E. . .

**Biggest tire news hit town in years!**  
**GOODYEAR NYLON**  
AT LOWEST PRICE IN HISTORY  
3-T ALL-WEATHER  
A ROCK BOTTOM.. **10**  
TURNPIKE-PROVED  
blackwall plus tax recappable  
MORE PEOPLE RIDE ON GOODYEAR TIRES THAN ON ANY OTHER

**JACK ALEXANDER SERVICE STATION**  
324 E. 3rd St. — Phone . . .

**HEADACHES**  
"A COMMON MALADY OF MANY, A GOOD EXCUSE FOR SOME, NOT A DISEASE IN ITSELF, BUT PAINFUL TO EVERYONE"  
Many types of headaches have defied treatment down through the years; and so they should, because forms of care have been directed at the symptoms instead of the cause. Remove the cause and the symptoms disappear. Remove the symptoms and they will return. Chiropractic removes the cause. Our files contain everyday proof of cases we assisted in regaining good health: Including the prostrating migraine, the painful sinus, the nagging tension and other forms of headaches.  
**DR. J. M. COOK**  
**CHIROPRACTOR**  
411 Berry Phone 569-3921

**Mathis Chevrolet**  
**Auto Paint and Body Shop**  
NOW UNDER MANAGEMENT OF EARL WEST AND HIS HELPERS  
102 East 3rd St. Burkburnett.  
MATHIS CHEVROLET CO.  
Best Place By Far To Buy Your Car  
300 E. 2ND, BURKBURNETT, TEXAS Phone 569-2281

**SAVE-WAY CUT-RATE LIQUOR BEER**

**No. 1** 1300 E. Scott John McMillian, Mgr. Phone 767-8141  
**No. 2** Burk Road Between Capehart and Wherry Housing Gene Griffin, Billy Dean Virgil Evans Phone 322-0382  
**No. 3** 6th and Travis Al Ridinger, Mgr. Phone 322-9323  
**No. 4** Jacksboro Hwy. at Norman Darnell Krc, Mgr. Phone 767-3737

**YOUR FRIENDLY LIQUOR STORES**

<b>Goetz Beer</b> CASE 24 Cans \$2.99 6 PAK Cans 89¢	<b>Country Club Beer</b> CASE 24 Cans \$3.75 6 PAK Cans \$1.00
<b>Mile Hi Beer</b> BREWED IN COLORADO CASE 24 Cans \$3.25 6 PAK Cans 95¢ 3 FULL QTS. 99¢ CASE QTS. \$3.75	<b>9-0-5 Beer</b> CASE 24 Cans \$3.25 6 PAK Cans 95¢ <b>Dinner Wines</b> 49¢ fifth 99¢ 1/2 gal

All Brands Premium and Popular Beer and Malt Liquor

**LIQUOR-VODKA-GIN-RUM \$2.99 FIFTH**  
PRICED AT . . . . .**2.99** And Up

COME BY AND SEE GENE GRIFFIN, BILLY DEAN OR VIRGIL EVANS ACROSS FROM S.A.F.B. ON BURK ROAD AT STORE No. 2  
**SHOP and SAVE At A SAVE-WAY CUT-RATE STORE**

**TWO THINGS**  
**in a HOLD HOME TRADE AT HOME**  
With modern transportation what it is, no merchant can sit back and think of any customer as HIS—now and forever  
**TWO THINGS**  
. . . and only two things . . . bring Hometown buying to Hometown stores!  
FIRST, it's well selected merchandise, of good quality.  
SECOND, it's informing the potential buyer through attractive NEWSPAPER advertising.  
**TELL . . . AND SELL . . . THROUGH**  
Your Hometown Newspaper  
THE BASIC MEDIUM  
**TEXAS PRESS ASSOCIATION** 1716 SAN ANTONIO STREET AUSTIN, TEXAS

# HOP UNITED SUPER MARKETS



10 Lb. Bag **79¢**

Beans & Beans 2 300 CANS **25¢**

Peaches 3 No. 2 1/2 Cans **79¢**

Brand Elberta Peaches 4 No. 2 1/2 CANS **\$1.00**

Solids **LEO 10** Pound **10¢**

CALIFORNIA Peaches LB. **15¢**

SANTA ROSA PLUMS LB. **19¢**

WATER MELLONS EACH **39¢**

ANTALOUPE LB. **9¢**

## FAVORITE FOODS cost less here!

HEAVY CALF **ROUND STEAK** LB. **89¢**

HEAVY CALF **T-Bone Steak** LB. **89¢**

FRESH **Ground Beef** LB. **45¢**

Sliced FRESH DAILY... IN DALLAS **HORMEL BACON** RANGE BRAND 2 LBS. FOR **89¢**

Smoked FRESH DAILY... **HORMEL** ALL MEAT **FRANKFURTS.** LB. **49¢**

SHURFRESH **CRACKERS** 1 LB. BOX **19¢**



DRINK ALL YOU WANT... Instant... **SANKA** 4 OZ. JAR **69¢**

SHURFRESH JUMBO **Marshmallow Pies** 12 to the Box **49¢**

SHURFRESH **Vanilla Waters** 20 OZ. BAG **29¢**

POLAR BEAR CREAM STYLE **GOLDEN CORN** 2 303 CANS **25¢**

POLAR BEAR **CUT GREEN Beans** 2 303 CANS **25¢**

DOUBLE GUNN BROS. STAMPS Every Wed. With \$2.50 Purchase

OPEN 7 DAYS A WEEK 7:00 to 9:00 Weekdays 8:00 to 8:00 Sunday

PRICES GOOD THURSDAY, FRIDAY AND SATURDAY



# TAKE YOUR PROBLEMS TO CHURCH -- MILLIONS LEAVE THEM THERE

**First Baptist Church**  
Corner Ave D. and 4th St.  
LEROY MEYER, Pastor

Sunday School, 9:45 A. M.  
Morning Worship, 10:55 A. M.  
Training Union, 6:15 P. M.  
Evening Worship, 7:30 P. M.  
Prayer Meeting, Wednesday,  
7:30 P. M.  
"In the heart of the city for  
the hearts of the city"

**Assembly of God Church**

Rev. Lonnie Finney, Pastor

Sunday School—10:00 a. m.  
Worship Service—11:00 a. m.  
Sunday Night Service—7:00.  
Women's Missionary Service,  
Tuesday—2:00 to 4:00 p. m.  
Prayer Meeting Service—  
Wednesday night—7:00 p. m.

**Church of the Nazarene**

Rev. T. F. Keese, Pastor

Sunday School—9:45 a. m.  
Morning Worship—11:00 a. m.  
Young People Service—6:45  
Junior Society—6:45 p. m.  
Evening Worship—7:30 p. m.  
Wednesday—Prayer Meeting,  
7:30 p. m.

**Church of Christ**

Tommie Swearingen, Minister

Bible Study Sunday—9:45 a. m.  
Worship—10:45 a. m.  
Young Peoples classes, 5 p. m.  
Worship—6:00 p. m.  
Ladies' Bible Class—Tuesday,  
9:30 a. m.  
Bible study Wednesday 7:30  
We welcome you to any of our

**First Church Of Christ Scientist**

2156 Avenue H  
Wichita Falls, Texas

Sunday School for children  
under 20 years of age at 11 A.  
M. in the Church Edifice.

Nursery  
Services at 11 A. M.  
Wednesday evening services  
8 P. M.

**First Christian Church**

2nd St. and Ave. D  
Rev. Wayne Black

Sunday School—9:45 a. m.  
Morning Worship—11:00 a. m.  
CYF and Chi RHO—6:00 p. m.  
Evening Worship—7:30 p. m.

**First Methodist Church**

Carrol D. Copeland, Pastor

Sunday School—9:45 a. m.  
Morning Service—10:55 a. m.  
Junior, Intermediate, and Sen-  
ior Youth Groups at 6:00 P. M.  
Evening Worship, 7:00 P. M.  
Official Board meets every  
fourth Monday

Visitors are cordially invited  
to attend all our services.

A nursery is provided for  
nursery age children for both  
the morning and evening ser-  
vices.

# MONEY

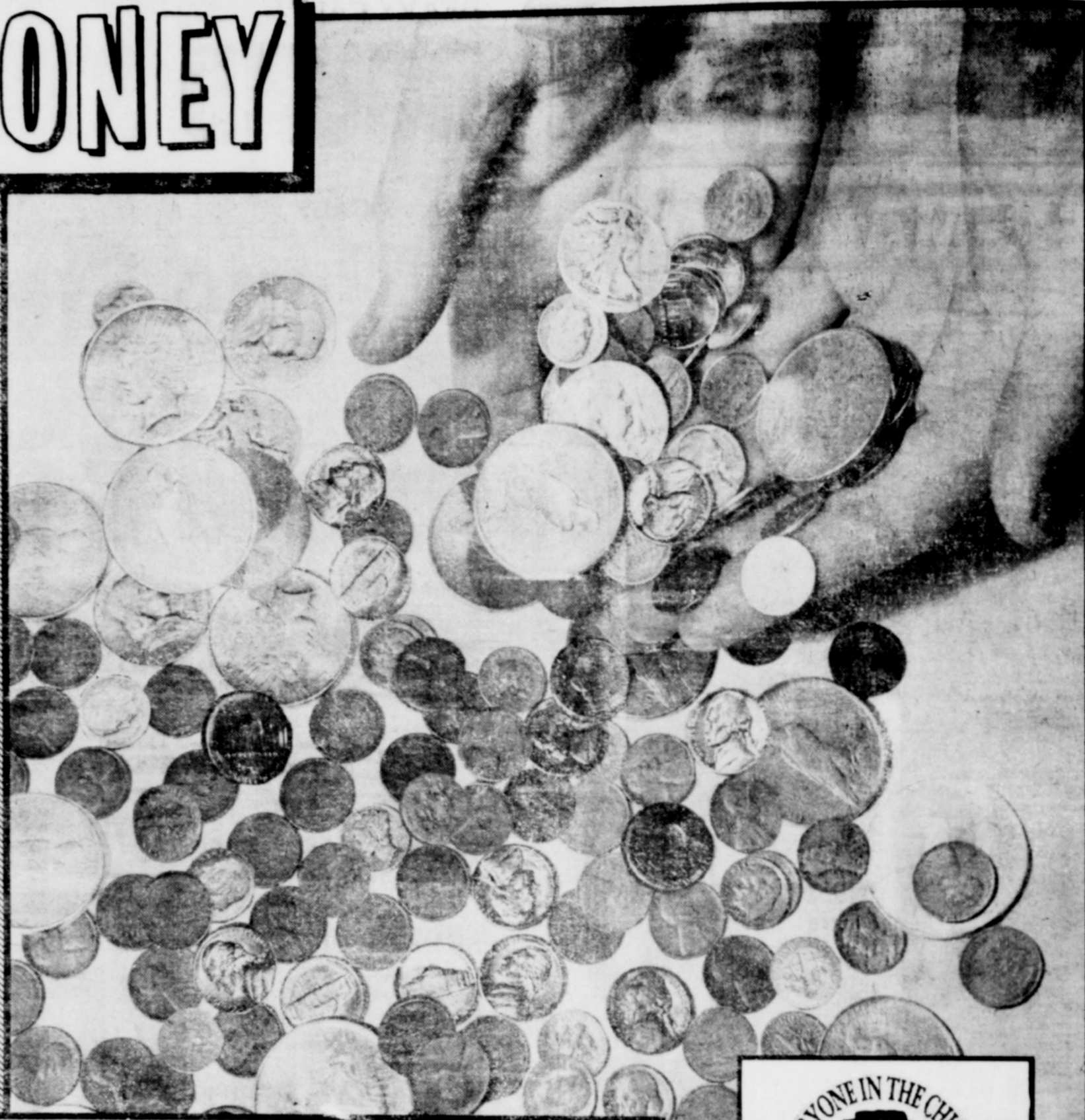

**D**ollars, dimes, nickels, pennies... imagine the fine things these coins will buy. A cute new hat for that special anniversary, or curtains for the boys' room, perhaps a new tire for the car, even the down payment on that washing machine which has been sorely needed.

In another case, these same coins might be the exact amount for the fare back home to visit loved ones we have so longed to see. They might buy food for a hungry family. Start a forgotten man on the road to rehabilitation. Buy medicine... or a toy for a sick child. Or be the means to heat a cold and lonely house.

And yet, whatever their shiny value might be; whatever wonderful worldly possessions they may buy or how much temporal good they might do... these coins, as money, are absolutely worthless toward buying the one thing most important to man. Only through God can we all have the bountiful riches of eternal life... begin today, this very minute, making plans to go to His House. Be in your church tomorrow.

© 1959 Colman Adv. Serv., P. O. Box 4897, Dallas, Texas



The Church is God's appointed agency in this world for spreading the knowledge of His love for man and of His demand for man to respond to that love by loving his neighbor. Without this grounding in the love of God, no government or society or way of life will long persevere and the freedoms which we hold so dear will inevitably perish. Therefore, even from a selfish point of view, one should support the Church for the sake of the welfare of himself and his family. Beyond that however, every person should uphold and participate in the Church because it tells the truth about man's life, death and destiny; the truth which alone will set him free to live as a child of God.

**Grace Lutheran Church**  
Third St. and N  
L. BORIACK, Pastor

The Church of the  
Hour, TV's "This is  
Sunday, 10 A. M.  
School and Bible class  
11 A. M., morning  
LWMS meeting  
Tuesday, 2 P. M.  
Sunday School teach-  
ing and teacher train-  
ing every second and  
day, 6:30 P. M.  
You are cordially  
our services.

**Calvary Baptist Church**

College and Av  
Ray C. Morrow

10:00 a. m.—Sun-  
We use the Bible as  
literature  
11:00 a. m.—Song  
service.  
7:00 p. m.—You-  
services  
7:30 P. M.—Night  
service.

**Bible Holiness**

413 Berry St  
Pastor, Bro. and Sister

Sunday School, 9:45  
Morning worship, 11:00  
Sunday night even-  
ing, 7 p. m.  
Saturday night fellow-  
ship, 8 p. m.

**Thrift Memorial Baptist Church**

814 TIDAL  
Kenneth D. Bradshaw

Sunday School, 9:45  
Hodges, Supt.  
Morning Worship, 11:00  
10:50 a. m.  
Evening Worship, 7:30  
p. m.  
Training Union, 6:30  
Director, C. W. Miller  
Wednesday night  
service, 7:30 p. m.

**Church of**

J. W. JACKSON

10:00 a. m.—Sun-  
11:00 a. m. Hour  
Worship  
7:00 p. m.—Evan-  
gels  
7:30 p. m. We  
Young Peoples Ende-

If you haven't a church  
we would like very much  
to visit us where the  
is preached in the  
There is special music  
ing each service. Each  
one has a warm  
welcome to come  
us.

**Free Church In Christ In Jesus Name**

West 6th St.  
W. W. Dixon

Saturday—

9:45 a. m.—Sabbath  
11:45 a. m.—Preaching  
Thurs. night service  
We welcome all  
white people to our

Courtesy of  
**Ben Franklin Store**  
Mrs. Francis C. Kauer

**Corner Drug Store**  
George McClarty  
320 East 3rd Street

**Carl's Drive In**  
Eating Out Is Fun  
Oklahoma Cutoff

Compliments of  
**Gray Investment Corp.**  
303 Avenue C -- Phone 569-2171

**Jiffy Food Store, Inc.**  
Where You "Shop In A Jiffy"  
105 North Avenue D

**United Super Market, Inc.**  
Kenneth Palmer, Manager  
Wichita Highway at Tidal

**Burkburnett Florists**  
Mr. and Mrs. L. V. Richards  
415 South Ave. B -- Phone 569-2281

**Catherine's Flowers**  
Say It With Flowers From Catherine  
Call 569-3371  
Alma Smith

**Boomtown Bowl, Inc.**  
AMF "Magic Triangle" Pinspotters  
1001 Wichita Highway

**Dickson Oil Company  
Dickson Motel**

**C. D. Shamburger Lbr. Co.**  
R. C. Tevis, Manager  
200 West 3rd Street

**Burkburnett Star**  
John W. Brookman -- Harry C. D  
Phone 569-2191

**Wolfe Ford Company**  
Complete Service and Sales  
Phone 569-2275

**The Manhattan**  
Complete Department Store  
218 East 3rd Street

**Preston Dairy Products**  
Hugh and Buddy Preston  
219 East 2nd Street

**B. and B. Grocery**  
Choice Meats and Groceries  
500 Avenue D -- Phone 569-3701

**Butler's 5 and 10**  
Your Complete Variety Store  
222 East 3rd Street

**Clanton's Steam Laundry**  
308 Avenue A  
Phone 569-2261

**Youth Town**  
Newest Fashion Shop for Young Misses  
Across From Grade School

**Stella's Beauty Shop**  
Beauty Is Our Business  
314 East 7th St. -- Phone 569-2468

**Skid's Beauty Shop**  
Mrs. Bertha Skidmore  
539 North Berry -- Phone 569-3188

**Cicero Smith Lumber Co.**  
L. J. "Buddy" Byars, Manager  
311 Avenue B

**G. R. Sloan Service Stations**  
FINA PRODUCTS

Compliments of  
**Texas Electric Service Co.**  
OF BURKBURNETT



# Auto Liability

# From The Travelers Insurance Co. ||

IT DOESN'T COST ANY MORE TO  
**BE SURE**  
HOWARD CLEMENT, Agent  
New Location - Next to Legion Hall

## Circle Two Of WSCS Met June 13th In W. C. Gage Home

Circle 2 of the WSCS met June 13th with Mrs. W. C. Gage. Miss Lena Patton was co-hostess. The meeting opened with a prayer by the leader, Mrs. A. W. Newman. She also gave the devotional from Matthew and a poem, A Prayer in Short Hand. Circle officers for 1960-61 were named: Mrs. A. W. Newman, leader; Mrs. B. N. Cauthorn, secretary; Mrs. Blake Browning, treas.; Mrs. I. N. Witherspoon, connectional treas. Mrs. W. C. Gage and Mrs. H. C. Gilbert, phone committee. Several projects for the year were discussed.

Delicious refreshments were served to Mesdames A. W. Newman, Blake Browning, B. N. Cauthorn, H. C. Gilbert, J. S. Gore, R. L. Gragg, Hugh Jones, L. W. Mathis, F. L. Pilkinton, I. N. Witherspoon and the hostesses, Mrs. Gage and Miss Lena Patton.

Next meeting will July 11th at 2:30 p. m. in the home of Mrs. W. Mathis on Wichita Highway.

### PVT. WILLIAM M. GRAY AT FORT SILL, OKLA. FOR ADVANCED TRAINING

Army Pvt. William M. Gray, son of Monroe Gray, Berry St. Burkburnett, is receiving eight weeks of advanced individual training at the Artillery and Missile Center, Fort Sill, Okla. The training is scheduled to end July 22nd.

Gray is being trained to service and maintain the 105 millimeter howitzer, a light field artillery weapon.

He entered the Army last March and completed basic training at Fort Carson, Colo. The 20 year old soldier is a 1958 graduate of Burkburnett High School.

Before entering the Army he was employed by the Sloan Oil Co.

Mrs. Wanda Enloe and girls have returned home from a visit with friends in Alice, Texas.

## Miss Burkburnett Entries Wanted Before July 10th

The Modern Study club is continuing its search for talented and beautiful young ladies to participate in the second annual Miss Burkburnett Pageant.

This local pageant is a preliminary elimination leading to the Miss Texas Pageant and Miss America Pageant, and the winner of the second annual Miss Burkburnett Pageant will receive a partially expense paid trip to the Miss Texas Pageant in July, 1961.

All entrants in the Pageant must be between the ages of 16-28, must never have been married and must have been a resident of Burkburnett for three months, in addition to displaying their talents in a three minute routine.

The entries deadline, July 10, is drawing near. If you know a qualified young lady, suggest her to the entries committee. Chairman of the entries committee is Mrs. Martin Wright at 569-3623.

## News From The County Agent

Texas far outranked other states in cash receipts from farm marketing of cotton, rice and grain sorghum in 1959, reports B. T. Haws, county agent.

Cotton was the leading income source for Texas Farmers as it brought in one-third of the total agricultural receipts. Although Texas grain sorghum accounted for over half of the total U. S. production, it accounted for only 10% of the State's farm income.

In other rankings, Texas was second in receipts from cattle and calves, 4th in sheep and lambs and peanuts and 5th in flaxseed. Even though Texas retained its top spot for number of cattle and calves on hand, Iowa ranked first in total cash receipts.

The date of the Ft. Worth Fat Stock Show is January 27th thru Feb. 5th.

Gov. Price Daniel by proclamation has designated the week of July 24th to 30th as Farm Safety week in Texas. He urges rural residents and organizations to make safety their number one project for the months ahead.

Increased mechanization marked the Texas Cotton harvest in 1950-1960. Machine stripping and picking accounted for 44% of the State's upland harvest last year--up from 35% for a year earlier.

Broiler condemnations at the processing plant are expensive to the producer. B. T. Haws, county agent says condemnation at the nation's processing plants are taking an estimated \$22 to \$25 million annually out of the producer's pocket. Since Texas is a major broiler producing state, he says these losses are of prime importance.

A successful fly control program for the farm should include sanitation as well as the use of chemicals. Breeding and collecting places should be eliminated or made unattractive to flies and the use of chemicals should include starting and keeping a spray schedule going as long as it is needed. Local county extension agents can provide information on fly control programs.

The Texas Farm and Ranch Safety Council urges all Texans to be doubly careful now with cigarettes and fires. Pastures are dry and grass fires are on the increase. All available forage is needed for livestock feed.



Hot Weather Versus Overweight—From the number of re-requests for calorie counters, extra pounds must be going on. Those pounds may add up to added discomfort during the hot weather months ahead.

There is no safe way to get rid of excess weight overnight. Thelma Wirges, county HD agent reminds us that there are some important factors to consider in starting a weight reducing campaign.

First check with your doctor before starting any plan to lose weight. Many factors play a part in whether a person should reduce and how fast he should lose weight.

Studies have shown that the most effective weight reduction diets are low calorie, high protein and low carbohydrate. However, a variety and balance of essential foods is still needed by the body.

Nutritionists point out also that it's easier for a person to stay on a reducing diet which includes a variety of foods as well as foods which are familiar to the individual.

A good breakfast is always im-

portant, even in a reducing diet. Each day's food intake should include two to three cups of milk (may be skim milk), one or more servings of meat, fish or poultry, one egg (or at least 4 or 5 a week), 2 servings of vegetables (one dark green or yellow), 2 or 3 servings of fruit including one citrus, at least one tablespoon of butter and 2 or 3 servings of bread or cereal.

If you are really concerned about losing weight, get a calorie chart and start counting your calories. Remember that you can reduce the number of calories amazingly by omitting rich desserts, like pie, cake and doughnuts.

Any weight watchers in your family? If so, you the cook, can be a big help by planning and preparing foods to cut calories.

Here are some suggestions offered by your county HD agent. Use non-fat dry milk solids for cooking. Reconstituted dry milk solids heated and combined with vegetable liquors are good in soups.

Keep desserts simple. Serve fresh fruits or canned and frozen fruits packed in water or juice, not syrup.

Roast or oven or pan broil meats, poultry and fish instead of frying in fat. Avoid "bread-ing" and use of egg batters on foods. Trim extra fat from the meat.

Serve salad materials plain or use low calorie seasonings or salad dressings. These can be made with tomato juice, herbs and lemon juice or vinegar.

Prepare food without added fat, sugar or flour whenever possible.

Tempt appetites with herbs &

spices instead of rich seasonings, sauces and gravies.

Serve low calorie items for nibbling or appetizers. Try celery, cabbage wedges, carrot sticks or other low calorie vegetables or fruits.

Avoid high fat foods such as cream, butter, gravies, sauces, nuts, potato chips, oil, pastries, rich salad dressing, sweet foods, such as cakes and cookies, rich puddings, candies, fountain drinks and sundaes, carbonated drinks and alcoholic beverages; and starchy foods such as macaroni, dry peas and beans.

Mrs. E. A. Moore and members of the county foods and nutrition committee are planning work to be completed on foods and nutrition in 1961. If you would like to see special information presented or have speci-

fic information contact Mrs. Moore or your county HD agent, Thelma Wirges. This committee not only plans work for Wichita County HD clubs, but work for all interested homemakers.

When a congregation sleeps its the parson who needs waking up.

Call JO 9-2191 - For Printing

**FOR ATHLETE'S FOOT**  
Use T-4-L liquid for 3 to 5 days. Watch fresh-as-a-daisy, healthy skin replace the infection. If not delighted with instant-drying T-4-L, your 48c back from any drugist. Note: T-4-L is especially for severe cases. Use T-4-L FOOT POWDER too—gives antiseptic soothing protection. NOW at **CORNER DRUG STORE**

# "OLDS IS THE BEST BUY IN THE MEDIUM PRICE CLASS!"

Get your free copy of the article from CAR LIFE Magazine . . . at your OLDS Dealer's now!

## 1960'S BEST CAR BUYS IN EVERY PRICE CLASS

# CAR LIFE

MATHIS CHEVROLET COMPANY  
309 East 2nd Street Burkburnett, Texas

## Sales Transit Mix Concrete Co.

Sand and Gravel - Fill Dirt and Chat

IMMEDIATE DELIVERY  
Satisfaction Guaranteed

102 East College  
Phone 569-2741  
Nights 569-3775  
H. SALES, Owner

## TOTALLY NEW FOR '60 ● LUXURY FEATURES ● GAS ECONOMY

### RCA WHIRLPOOL GAS refrigerator with ice-magic . . . always enough ice, always handy

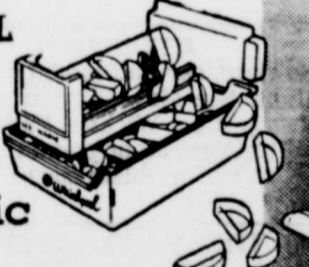

ICE-MAGIC fills, freezes, drops dry-cold, non-stick ice into server basket, automatically. Now, the feature you've always wanted:

### FROST FREE

entire refrigerator and freezer. Amazing JET-COLD SHELF chills quickly, safely. Just 14 minutes from boiling to chilled dessert. See RCA WHIRLPOOL GAS REFRIGERATORS, 14 cu. ft., with separate 84-pound freezing compartment, door storage, twin crispers, meat safe, jet-stream cold, beautiful exterior and interior styling. NOW \$599.95 with trade-in. \$10 down, up to 48 months to pay.

only gas so silent - so economical - full 10-year system warranty

BUY NOW! RCA WHIRLPOOL GAS REFRIGERATORS - LONE STAR GAS COMPANY

## BEST THINGS ARE WELL PLANNED . . .



From a backyard barbecue to a trip that takes good planning if it is to be successful. When it comes to things like college education, or the aforesaid trip, financial planning must often start in advance, via regular savings here.

Current Dividends On Savings

# 1st

## NATIONAL BANK

BURKBURNETT, TEXAS

MEMBER Federal Deposit Insurance Corporation

## Can YOU STOP in Time? SLOW DOWN and LIVE!

