

Burkburnett Star

LIKED BY MANY...CUSSED BY SOME...READ BY EVERYBODY

Some people use language to express thought—
Some to conceal thought—
And some instead of thought.

Chamber of Commerce Luncheon Each FIRST MONDAY at Town Hall. Everybody Invited Each Pays for His Meal

BURKBURNETT, WICHITA COUNTY, TEXAS, THURSDAY, FEBRUARY 8, 1962

NUMBER 22

Burkburnett Leader Seeks Post As County Democratic Chairman

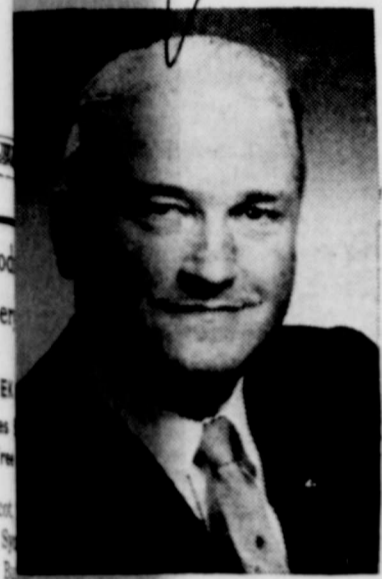

W. T. (DUB) ZIMMERMAN

W. T. (Dub) Zimmerman, 45-year-old Burkburnett businessman, filed Saturday for the office of Wichita County Democratic Chairman. Zimmerman, who has served chairman of Precinct 27 in Burkburnett for ten years and as one of the organizers of Burkburnett Democratic Club, describes himself as a "long Democrat." Zimmerman is owner of the SAFB shopping center on West Texas. Zimmerman, born and reared in Fort Worth, graduated from high school there. He moved to Burkburnett and joined the Air Force there in 1942. After his discharge he served four years as a major officer. Zimmerman settled in Burkburnett during his 15 years in Burkburnett. Zimmerman has been active in numerous civic and church projects. He serves on the board of stewards of the Methodist Church and is chairman of the commission on the Burkburnett Independent School District; president of the League Football in Burkburnett; member of the Rotary and Chamber of Commerce and a past master of Burkburnett Masonic Lodge 7. Zimmerman has a wife, Neva; children, Kay, 17; Bill, 11; Patricia, 8. Zimmerman states that he feels very humble that the Democratic leaders of the county have asked him to file for office and be their chairman the next two years.

Band Banquet February 10th At Town Hall

Saturday, February 10th, was set as the date for the Burkburnett High School Band Banquet at a recent meeting of the Band Parents' Club. The banquet will be held at the Town Hall. The Band Parents met in the Band Hall, January 29th, with Mrs. Robt. Sims presiding. Final plans for the banquet were made with the following committees appointed: Decoration Committee: Mmes. C. A. McClean, chairman; Ray Seidel, A. L. Gilbow, Herman Miller, J. J. Renfro and Tom Murphy. Table Decorations: Mmes. Ed Gillner, Walter Sibley, Delmar England, Frank Hodges and Harold Van Loh. Patricia Simons, Band Sweetheart, will be in charge of the stage decorations.

The menu will be prepared by Huck McDonnell and served by the band mothers. Theme of the banquet will be "Birth of the Blues." Music is to be furnished by the Iowa Park Combo Band. The banquet speaker will be Dr. Joe Hadden, Band Director from Midwestern University. The Band Parents also voted to pay the entry fee for the Stage Band Contest to be held February 10th at Midwestern University, and also to send Mr. James Wickersham, Connie Seidel, and Sam Gilbow to Dallas February 1st for "All State Band." A concert will be held at the Convention Center following the 3-day affair.

Legion Notice

The American Legion has passed its quota on membership for 1962. We still have several members that have not paid their dues for 1962. Please send them in as we want to be the highest on members in 1962.

LET'S NOT FORGET OUR BLOOD BANK THAT WILL BE AT THE LEGION HALL, TUESDAY, MARCH 6TH.

We can make this the largest in Burkburnett if we all come and do our part. Our goal is one hundred pints, and we can do it Burkburnett.

Don't forget—Game Night—Friday night, February 9th. Prizes and surprises we are going to have this Friday night. You will be disappointed if you do not come.

Oh—Yes, we will have a dance this Saturday night, February 10th, and boys you must be 21-years-of-age and girls, 18-years-of-age.

Card Of Thanks

It is with deepest gratitude that I extend this word of thanks to friends and neighbors for the cards, flowers and visits I received and for the prayers in my behalf during my recent stay in the hospital. Also a special thanks is extended for the kindness shown my family. Your thoughtfulness is sincerely appreciated.
Tom Pierce

SCHEDULE of Coming Events

- Thursday, February 8th—Junior University Study Club, Mrs. Joyce Taylor. Current Literature Club, Mrs. Marjorie Kauer.
- Friday, February 9th—Boomtowners Band, Town Hall.
- Saturday, February 10th—Band Banquet, Town Hall. Modern Study Club, Country House.
- Monday, February 12th—Tuesday, February 13th—Bluebonnet Garden Club, Mrs. Hattie Burns.

Chamber of Commerce News



CLIFF WAMPLER

Mr. Cliff Wampler has been chosen as Organizational Director for the Community Council, which will hold its organizational meeting at the Town Hall, February 9th, at 10:00 a. m.

The Community Council will be composed of representatives from all the various clubs and other organizations throughout the city.

The Merchants Committee, with its chairman, John Brookman; and the Rodeo Committee with its chairman, Buster Morgan, met at the Town Hall, February 5th, immediately following the Chamber of Commerce luncheon, to formulate their annual work program.

The Chamber of Commerce, along with the County Agent, has offered assistance to the Clara Community as part of its Rural Community Project. A meeting place, with refreshments, will be furnished residents of the Clara Community attending the first three meetings of that project committee.

Bryan Farris is chairman of the Chamber of Commerce Agriculture Committee, and will assist the Clara Community on any of their projects. The first meeting of the Clara Community group has been set for February 22nd.

The Chamber has kicked-off its finance campaign in efforts to raise the necessary funds to not only clear its indebtedness but to meet operating expenses.

All old members have been requested to sign up at least one new member. Citizens that have not been contacted for membership are requested to call the Chamber of Commerce office to sign up. All citizens are being urged to support their Chamber of Commerce.

The Rodeo Committee has set June 13-16 as the date of this year's "Boomtowners Rodeo," according to Buster Morgan, committee chairman.

The following Committee Chairmen were announced at the Chamber of Commerce luncheon Monday, February 5th. Rodeo, C. A. Buster Morgan; Merchants Council, John Brookman; Builders Council, Claude Meadows; Community Council, Cliff Wampler; Agriculture, Bryan Farris; Youth and Recreation, Kenneth Gage; Downtown Improvements, Bill Browning; Highways and Roads, Clark Gresham; Industrial Relations, A. R. Hill; Government Affairs, Jim Frye, and Special Activities Council, George McClarty.

JUNIOR HIGH BULLPUPS DEFEAT OLNEY 21-10

The Burkburnett Junior High Bullpups defeated the Olney Cubs Thursday night by a score of 21-10.

Dean Thompson was point man as he scored 10 points, followed by Joe Story and John Waters who scored four.

SERGEANT W. RAY MORRIS VISITS HIS PARENTS

Visitors in the home of Mr. and Mrs. Chas. Morris this week are his son, Sergeant William Ray Morris and family. Ray is in the U. S. Army and is enroute from Fort Huachuca, Arizona to his new post at Fort Devens, Massachusetts, where he is to be an instructor for the U. S. Army Security Agency School.

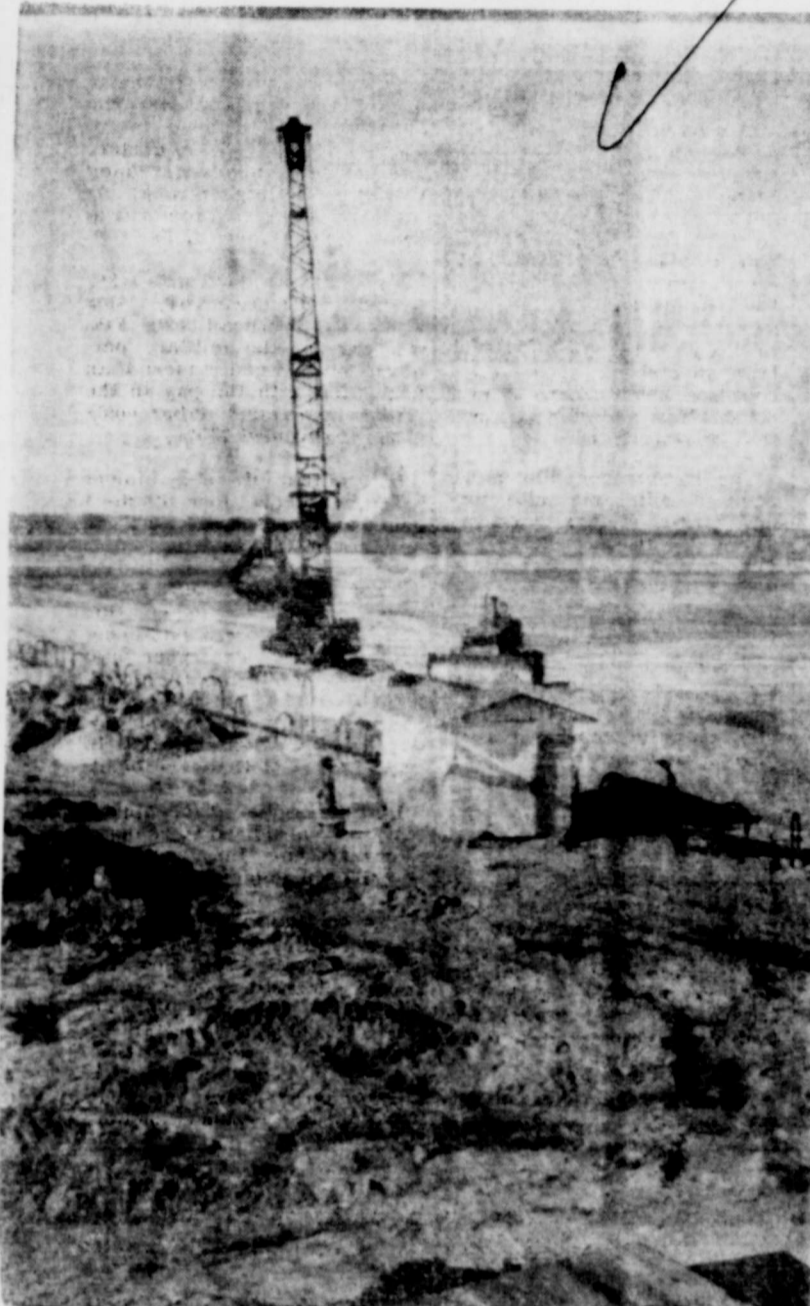

Construction of the new bridge across Red River started. The bridge will connect the Expressway to the Southwestern leg of the Oklahoma Turnpike.

The bridge contractors have changed the river channel to permit the use of "sand points" to pump water out of the sand. Three large pumps are used to dry the "quicksand." The foundation will be set eight feet down in the shale.

The Cummings Construction Company of Enid, Oklahoma is doing the bridge work. The Washita Sand and Gravel Company of Burkburnett is furnishing the cement. Two hundred forty-five days (approximately 1 1/2 years) has been allowed to complete the bridge.

Annual "Plant a Tree Program" Now Underway at Sheppard AFB

The Second Annual "Plant A Tree at Sheppard Air Force Base" program is now underway under the sponsorship of the Wichita Falls Times, the United Services Organization and the Nurseryman's Association. The first program was conducted at the base in 1961. At that time 225 donors contributed more than 700 trees to beautify the base which includes some 5,600 acres.

Trees this year are to be pecan or shade trees and will be larger. The prices are \$3.00 for tall shade trees and \$4.00 for six feet tall pecan trees. Last year pecan, peach, pear, plum and apple were the major contributions.

Anyone wishing to donate trees in memory of or honor of individuals or organizations may do so by sending checks to cover the number of the kind of trees that they wish to donate. Checks are to be made payable to "Plant a Tree at SAFB" and mailed to Tires Publishing Company in Wichita Falls.

Bill Hutchison, Base Agronomist, will conduct the planting of the trees and will mark the trees with the metal tags engraved with the name of the donor and honoree. Trees will be planted around new barracks areas and other areas on base where they are urgently needed. There will be a master plan drawn up at the base indicating where every donor's tree is planted.

Burriss Hughes is coordinating the program at the Times Publishing Company; Ray Turcott, director of the Travis Street USO, is coordinating it at the USO and Curtis Smith, president of the Wichita Falls Nurseryman's Association, for the Nurserymen.

If you have enough friends, what you don't read, hear or overhear at first hand is promptly relayed to you.

FFA News

Gary Wells, Jackie Northrip, Bobby Busby and Wade Nickens represented the Burkburnett F.F.A. Chapter in the Grass Judging Contest in Fort Worth, Saturday, February 3, 1962. They placed tenth out of forty teams.

President, Mickey Simmons, studied livestock at the Fort Worth show in preparation for the coming livestock judging contest. The Advisor was B. A. Farris.

Rodeo Dates Set At C-C Luncheon Monday Noon

Dates for the 1962 Rodeo were announced Monday at the Chamber of Commerce business luncheon. They are Wednesday, Thursday, Friday, June 13-14-15. Buster Morgan is chairman of the Rodeo committee.

Forty-eight persons attended the luncheon. One guest, Major Paul Drake, president of the Riding Club was present.

Jack Mathis, new president of the C-C, was in charge of the meeting.

Clark Gresham, County Commissioner, reported a public hearing soon on zoning in Wichita County. Information is available at the C-C office.

This year the business time at the luncheon will be taken up by various council committees of the Chamber. The merchants council, civic affairs council, etc., will meet in groups to plan activities for their respective committee. Any guest or visitor is welcome to sit in on any group discussion they desire.

Senator Moffett Reports on the Special Session

Sen. George Moffett, of Clifton, has made the following comment concerning the session of the legislature just closed.

"The recent 30 day special session of the Legislature worked harder and spent less money than any session in many years."

"The construction of both our main highway system and the farm-to-market road system was placed on a sounder basis."

"The proper disposition of bank accounts whose owners are unknown was settled fairly."

"The question of small loan interest rates was not settled, principally because many members including myself, were opposed to the legalization of an interest rate of 36% per year, which is what the bill which failed would have done. Thirty-six per cent interest even on a small loan is unreasonable."

"This question can properly wait until the next session of the legislature, when a better solution than authorizing 36% interest rate per year can be found."

Newcomers Welcomed to Burkburnett

The Burkburnett Chamber of Commerce and the Greeters Service wish to welcome the following newcomers to our city.

- White, W. R. Taton, Mary Lou Bellacicco, Albert Kaderka, Richard Dorethy, L. Browning, J. L. Marsh, Billy Vitalie, James Mumpower, F. D. Lake, Richard Kassman, Daniel

If you are a newcomer to Burkburnett and have not been contacted, please call Mrs. Savage, 569-2180, or the Chamber of Commerce Office, 569-3393.

DEADLINES
For Classified Advertising
Tuesday News
FRIDAY, 5 00 P. M.
Thursday Star
WEDNESDAY NOON

Schools Add New Buildings

Plans have been drawn and bids for construction will follow for two new addition buildings in the Burkburnett school system. Both will be at the high school site at the south edge of the city near the Rodeo grounds.

A Library known as Unit B, will have over 6,000 square feet of floor space, which will include reading, work, conference rooms and a student lounge space connecting directly with an outside reading area.

The building will be of structural steel framework fitted with precast concrete, brick masonry and glass window wall. Interior wall finish will be in ceramic tile and wood paneling with floors of terrazzo. Ceilings will be acoustical tile. Heating system will be low velocity forced air circulation.

The Cafeteria, known as Unit "C" will have nearly 19,000 square feet of floor space which will include a large dining room with a stage, dressing rooms, a kitchen, pantry, furnace room, band hall with practice rooms, office, uniform and instrument storage, rest lounges and other accessories.

As with the library unit, the building will be of like construction of reinforced steel and masonry work. Interior walls of the kitchen and dining room will be of glazed structural tile with terrazo floor in the dining area and quarry tile in the kitchen. The band hall and associated areas will have walls of painted plaster and ceramic tile. All ceilings, except the kitchen will be of acoustical tile.

Final completion of the project is planned for about September 1st, in time for opening of the new school year.

At the present time there are ten new class rooms in process of construction.

The present enrollment in the entire Burkburnett school system is nearly 3,000 students according to I. C. Evans, superintendent of schools.

Burk Spelling Champ Is Named

Young Miss Sally Mitchell, eighth grade honor student of Burkburnett Junior High, won her way through the finals of Burks elimination spelling contest and will represent her school in the county contest March 24.

Runner up in the bee was Miss Frances Perry, also of the eighth grade. Miss Perry was spelled down on the word "seized." Sallie then had to spell one more word to win, which was "sensible."

Twenty-eight contestants, 14 from the seventh grade and 14 from the eighth grade were in the final eliminations.

Miss Mitchell, 13, is the daughter of Mr. and Mrs. J. L. Mitchell of this city. In addition to being an honor student she is an accomplished pianist with seven years of music study to her credit and a member of the band. At the present time she is pianist for the Men's Bible Class of the Methodist Church.

Spelling bees are not entirely new to Miss Mitchell, for she was in the Inter-scholastic spelling and writing contest while in the sixth grade, winning second place.

Her alternate, Miss Perry is the daughter of Mr. and Mrs. F. L. Perry, of Burkburnett. She was an honor student in the seventh grade and is also a pianist and band student.

Final elimination contest was directed by Mrs. Sidney Askins, spelling director for several years, working with the eighth grade. J. L. Ragan is spelling instructor for the seventh grade.

FINE THING!

"What are the town fathers debating?"
"Whether to keep up the good roads and fine the motorists for speeding, or maintain a mudhole and charge them for hauling 'em out."

For Results, Try Classified Ads

POLITICAL Announcements

Political announcements to be carried in this column at the following rates, payable in advance:

- City Offices \$10.00
- County Offices \$15.00
- State and State \$20.00

The price covers a short announcement, followed by a formal announcement over one column long, date of the candidate's name, plus the listing in column.

STATE SENATE: GEORGE CORSE, Jr. GEORGE MOFFETT

DISTRICT CLERK: WAYNE WIGGINS

The Burk Burnett Star

HARRY C. DODSON, Owner and Editor

Mrs. Lola Mae Bailey, Bookkeeper-Society Editor
Mrs. Billie Mann, Features and Photography
Chas. L. Wisdom, Mechanical Foreman
Forrest Green, Linotype-Pressman
J. W. Brookman, Commercial Printing



Printed weekly at Burkburnett, Wichita County, Texas. Entered as second class matter at the post-office at Burkburnett, Texas, August 19, 1907, under the Act of Congress of March 3, 1879.

Notice to the Public: Any erroneous reflection upon the character, standing or reputation of any person, firm or corporation, which may appear in The Star, will be gladly corrected as soon as it is brought to the attention of the publisher.

SUBSCRIPTION RATES PER YEAR
In Wichita and Cotton Counties \$2.50
Outside These Counties \$3.00

Grass Roots Opinion

TONASKET, WASH., TRIBUNE: "It is not yet too late to save the Republic if citizens heed the clear signs of disaster ahead and reverse their stampede into socialism and the welfare state. This means a return to self dependence and a realization of the truth that 'God helps those who help themselves.'"

"Government aid is a delusion and a snare."

TUCKERTON, N. J., BEACON: "Not until shortly before noon on Tuesday of every working week does the average taxpayer start working to support himself and his family."

"The tax experts figure that it takes the first 11 hours and 25 minutes of the 40-hour working week for the taxpayer to make enough money to pay all of the taxes—both obvious and hidden—levied by the Federal, state and local governments."

DEPERE, WISC., JOURNAL-DEMOCRAT: "In case you haven't been looking toward Washington lately, the do-gooders are closing in with those proposals which they claim are give-aways at half the price."

"Among the programs: Federal Aid to Education, Federal Medical Care for the Aged, Aid for Depressed Areas, Aid for Anybody Who Asks. The list rolls on endlessly."

MYRTLE CREEK, OREGON, MAIL: "A local food store dealer, who had just been subjected to the normal regulation of paying his income tax by April 15 or be subjected to heavy penalty, told us that for welfare food requisitions he was still awaiting payment for some issued as long ago as last October. Is it just to ask a small business enterprise to extend its capital to finance itself

WASHINGTON AND "SMALL BUSINESS" BY C. WILSON HARDER

The American defense posture is too much at a grocery check out stand, instead of on the target range. That would seem to sum up the remarks of Senator Paul Douglas in criticizing the vast extent of the armed services commissaries operating in the United States.

In a survey of the situation, he has found that by 1959 there were 269 food stores being operated by the armed services, many of them in metropolitan areas where there is no shortage of highly competitive private stores.

The Senator from Illinois has come up with some quite startling figures. He has found that in the fiscal year starting in mid 1958, these stores did a sales volume of \$366,659,000.

This sales volume was presumably produced from a total of 914,247 holders of permits to buy in the commissaries, of which 744,517 live off the military posts or bases, presumably surrounded by privately operated grocery stores.

And while it has long been the contention of the military that few military personnel are involved in slicing bologna and stacking prunes, Sen. Douglas finds out of the 8,851 employees in these stores, 4,978 are military. The pay for this military personnel totals \$17,263,580, or only slightly less than the payments made to the civilian employees.

Sen. Douglas points out that this military employment is

almost equal to a full division. Perhaps there are thousands of mothers who instead of singing "I Didn't Raise My Boy to be a Soldier" are singing "I Didn't Raise my Boy to be a Grocery Clerk."

But in addition to the waste of potential combat power, the Senator's figures seem to indicate that there is a substantial subsidy involved, going mostly to the higher ranks, as majority of enlisted men eat in the company mess halls.

Groceries are sold with a 3% markup. Presumably, this covers the overhead costs. Yet, the pay for the military personnel so engaged is more than 4.9%, and with the pay to the civilian personnel, labor costs alone are almost 10%.

In addition, there is almost 5,000,000 square feet of store and warehouse space used on military installations.

Thus, if a fair rental value were paid for the space, this plus the labor cost, would bring operating costs up higher than those of private store operators. However, private store operators have no way of getting a government subsidy to handle most of their overhead.

But as big as these apparently tax subsidized store operations are now, they are going to get even bigger.

That is the information released by Maj. Gen. Ray Laux, army and air force post exchange chieftain, who says as more men come into the services, the bigger the retail operations. It's going to be hard to tell if a section leader is a top combat man, or head clerk in the produce section.

when distressed by tardy payment by the government and to pay advances also for that government to operate?"

HUMBOLDT, IOWA, REPUBLICAN: "Business can only operate at a profit (and without a profit there is no business and no jobs) if its costs are closely watched. Because of this we believe that the raise of the minimum wage law will add to unemployment . . ."

Classifieds In the STAR Get Results

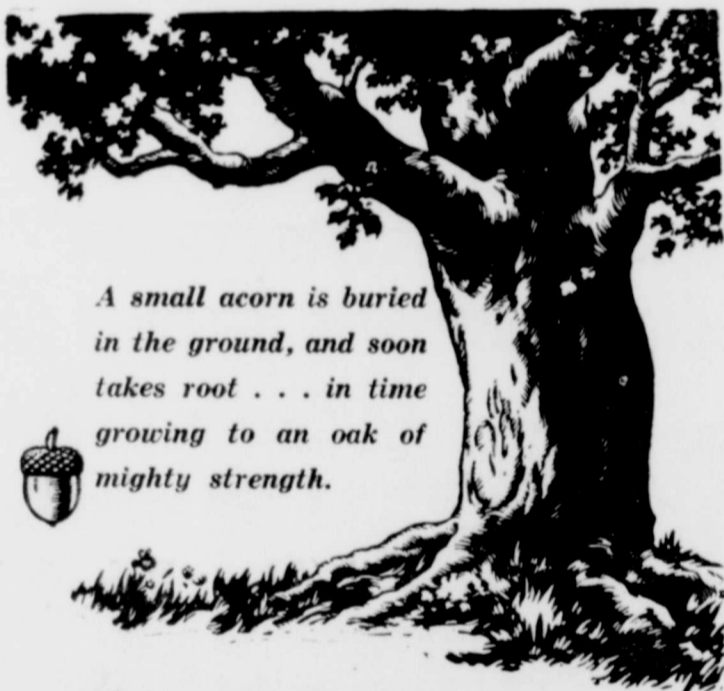

A small acorn is buried in the ground, and soon takes root . . . in time growing to an oak of mighty strength.

So with Saving . . .

You plant the seed by opening a savings account. It takes root by your continued saving, and it grows to mighty strength through the years, sustaining you when you need it most. Do you save now?

4% All Accounts Insured Up to \$10,000.00 By FSLIC
Current Rate

First Savings & Loan Ass'n.

BURKBURNETT, TEXAS
314 East 3rd St. Phone 569-2206

CLAUDE MEADOWS, Mgr.

MEMBER OF THE SAVINGS AND LOAN FOUNDATION, INC.
SPONSOR OF THIS ADVERTISEMENT IN LIFE AND THE SATURDAY EVENING POST

SOUP INGREDIENTS

I love Dutch apple pie, but I also like to keep my weight at a reasonable plateau, so this evening I skipped a meat course and contented myself with a can of Campbell's minestrone soup, followed by half a Stouffer's pie, washed down with a glass of V-8 and a tumbler of skim milk. That's a meal, especially if you drench the hot pie with rich, sweet cream.

After dining read the soup label. Ingredients: beef stock, carrots, potatoes, tomatoes, onions, celery, peas, green beans, enriched spaghetti, vegetable oil, water, pea beans, salt, cheese zucchini, sugar, bacon, cabbage, turnip greens, mustard greens, starch, monosodium glutamate, yeast extract, spice, garlic, and hydrolyzed milk protein.

The frozen pie carton said: We use only fresh apples and we add fresh cream, blended with sugar and cinnamon. Baking at 400 degrees took an hour and fifteen minutes.

To prepare those two dishes from raw materials would take a whole day, even a week if you had to shop for all the ingredients; so you can see why I am so grateful to the blenders and bakers who do my homework.

IF IT'S FOR SALE ADVERTISE

A. F. & A. M.

Stated Meetings First and Third Monday at 7:30 p. m. At the Masonic Hall School of Instruction 2nd & 4th Mondays

L. D. MAGEE, W. M.
J. H. FERGUSON, Secy.

BURKBURNETT... HISTORY

Revealed By The Star Files 10 Years Ago . . .

Businessmen and employees who work down town are urged to use parking spaces in the alleys, to prevent taking up a place a potential customer needs.

Construction of the new Burk Burnett Youth Center is about two-thirds complete. Announcement is made this week of a Board of Directors. They are: Mesdames Truman Garland, Gwen Van Loh, Gene Robertson, Fred Hunt; Messrs. I. C. Evans, Albert Richardson, Francis Felty and Walter Riley.

C. R. "Dick" Chambers got his foot broken in answering a fire alarm last Saturday. He will probably have to wear a cast some five or six weeks. Chambers is Fire Marshal on the local department.

IF IT'S FOR SALE ADVERTISE

GARDEN PLOWING

ROTO-TILLING
YARD WORK
Seeding and Fertilizing

Hershel Warren
PHONE 569-3442

With Our Subscribers

NEW—Horace Gotcher
RENEWAL—
D. H. Smith
Wolfe Ford Co.
B. H. Alexander,
J. W. Gloger
Jim Anderson
Mrs. M. R. Hewel
J. A. Howard
John Leitner
W. B. Halsey
J. S. Gore
Roy L. Silkwood
R. E. Matherly
A. C. Shackelford
W. R. Stimpson
Eddie J. Gibson
Roy O. Williams
O. J. Cooper
W. R. Walkup
W. D. Cross

SPINKS DAIRY LO

Regular Hamburg
Regular Size SHA
All Flavors
Wichita High
PHONE 569-3

DO YOU KNOW THIS BOOK?

30 Lesson Home Study Course Offered Free

Your Own Bible the Only Textbook
No Obligation, Non Denominational
Fill In Coupon and mail to
Bible Correspondence Course

410 East Second Street
Burkburnett, Texas

NAME _____
STREET _____
CITY _____



which is the

GAS DRYER?

(the one that does 5 loads for the price of 1)

They look exactly the same. But the GAS dryer gives you an unbeatable bargain: dries 5 loads for the price of 1 load in the old type. Only GAS does a load of laundry for about a penny—compare with a nickel or more a load for non-gas dryers. And only gas is fast—because there's no warm-up wait in the cycle. Special controls for wash 'n' wear clothes save you ironing time, too. Now's the time to enjoy gas dryer thrift, convenience, safety. Shop today!

Save during Dryer Buyer Days

AT GAS APPLIANCE DEALERS AND LONE STAR GAS COMPANY

LOOK TO YOUR CARS FUTURE . . .



To protect the future of the Chevrolet in your present. You'll be wise to settle for nothing less than real Chevrolet Authorized Service — the CARE — that only a Chevrolet Dealer can give you.

We are constantly in touch with Factory Engineers — always up-to-the-minute in the best methods of Servicing Chevrolets. Nobody knows Chevrolets like we do! No one can offer them care that so expertly looks ahead to the years ahead. And only at your Chevrolet Dealer can you get the time, money-saving foursome of:

1. Chevrolet Trained Mechanics
2. Authorized Chevrolet Parts
3. Factory-Approved Methods
4. Special Chevrolet Equipment

MATHIS CHEVROLET KNOWS YOUR CHEVY BEST

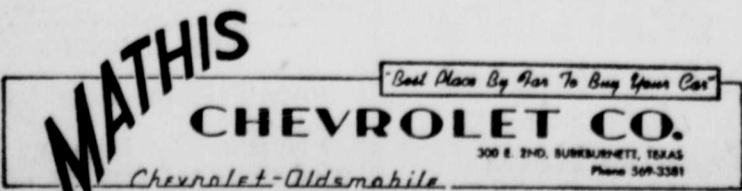

IRVIN "Smitty" SMITH, Service Manager

Buy Auto Liability From The Travelers Insurance Co. I

IT DOESN'T COST ANY MORE TO BE SURE HOWARD CLEMENT, Agent New Location — Next to Legion Hall

Burk Girl Married Recently in Maryland



bow length gloves and carried her bride's bouquet atop a white Bible.

Mrs. E. Balderson, was the brides only attendant. Prior to her marriage, the bride was a senior student at Burkburnett High School. She is now attending school in Delaware and will graduate in May, 1962.

Mr. Evans, son of Mr. and Mrs. Franklin H. Evans of Henderson, North Carolina, is a graduate of Henderson High School and presently is serving with the U. S. Air Force at Dover AFB, Delaware.

Sweetheart Banquets

The Jan Lee Heights Baptist Mission has scheduled its annual Sweetheart Banquets for next week. The Young People will have their banquet on Monday, February 12th. The guest speaker for the evening will be Charles Priestner, pastor of the First Baptist Church, Electra.

A king and queen will be crowned at this time. The following evening will be the time set aside for the Married Young People's Banquet. Bill Pemberton, pastor of Fairway Baptist Church, Wichita Falls, will be the guest speaker for this occasion. The theme for both evenings will be "Hitch Your Wagon to a Star." Great preparation has gone into making these nights long remembered by those who attend.

For Results, Try Classified Ads

Cafeteria Menu

February 12-16

MONDAY

Chicken Pie Topped with Biscuits
Buttered Green Beans
Carrot and Raisin Salad
Chocolate Cake, Fudge Icing
Milk, Biscuits, Butter

TUESDAY

Baked Ham
Buttered Potatoes
English Peas
Mince-meat Pie
Milk, Bread, Butter

WEDNESDAY

Baked Turkey, Giblet Gravy
Cranberry Sauce
Whipped Potatoes
Lettuce Wedges, 1000 Ibs Dressing

THURSDAY

White Iced Cake
Milk Bread, Butter
Hamburgers
French Fries—Catsup
Fruit Cocktail
Chocolate Cake, White Icing
Milk

FRIDAY

Pimento Cheese Sandwiches
Ham Sandwiches
Buttered Whole Kernel Corn
Apricot Cobbler
Milk

A woman of seventy tells me that white hair gains her more help in traveling than youth or glamor could, mainly because no man is ever suspected of making a pass at her, but wouldn't it be nice (she says) to have some gentleman make a pass.

THE STATE OF TEXAS

To: W. W. Stout and the Unknown Heirs or Assigns of W. W. Stout and All Unknown Persons Owning, Having or Claiming Any Interest In the Property Described Herein, and the Unknown Heirs and Legal Representatives of All Defendants, Defendant, Greeting: YOU ARE HEREBY COMMANDED to appear before the Honorable 78th District Court of Wichita County, at the Court house thereof, in Wichita Falls, Texas, by filing a written answer at or before 10 o'clock A. M. of the first Monday next after the expiration of forty-two days from the date of the issuance of this citation, same being the 5th day of March A. D. 1962, to Plaintiff's Petition filed in said court, on the 18th day of January A. D. 1962 in this cause numbered 69-365-B on the docket of said court and styled GLENN BAGWILL, Individually and as independent executor of the Estate of Nan Bagwill, deceased, Plaintiff, vs. W. W. Stout and the Unknown Heirs or Assigns of W. W. Stout and All Unknown Persons Owning, Having or Claiming Any Interest in Property Described Herein, and the Unknown Heirs and Legal Representatives of all Defendants, Defendant.

A brief statement of the nature of this suit is as follows, to-wit: This is a trespass to try title suit wherein plaintiffs allege that on or about that Nan Bagwill, deceased, or her estate are now and have been the owners in fee simple of the real estate described below situated in Wichita County to-wit: A track of land 46 feet wide and 150 feet long out of Outer Block 23, an addition to the City of Burkburnett, Texas, described as follows:

Beginning at a point in the South Right-of-way line of a 40 feet street known locally as Cottonwood Street, which said beginning point is 680 feet South and 268 feet East of the NW corner of said Outer Block No. 23.

Thence East along the South line of Cottonwood Street 47 feet to a point.

Thence South along a fence 150 feet to a point.

Thence West along a fence 47 feet to a point.

Thence North along a fence 150 feet to the place of beginning.

That on the day and year aforesaid defendants unlawfully entered upon and dispossessed plaintiff of such premises and withhold from him the possession thereof to plaintiff's damage. Plaintiff further alleges the 40 years of Statute of Limitation and has had peaceable and adverse possession of the property above described for more than 40 years preceding the filing of this petition.

Where plaintiffs pray that citation issue and that on final hearing he have Judgment for title and possession of above described premises, for his damages, for costs of suit and for such other and further relief as he may be entitled to, either in law or in equity, as is more fully shown by Plaintiff's Petition on file in this suit.

If this citation is not served within ninety days after the date of issuance, it shall be re-

turned unserved.

The Officer executing this process shall promptly execute the same according to law and make due return as the law directs.

Issued and given under my hand and the Seal of said Court, at office in Wichita Falls, Texas this the 18th day of January A. D. 1962.

WAYNE WIGGINS, Clerk, 78th District Court, Wichita County Texas.

By IRENE CRASS, Deputy 22-41C

DEVOL NEWS

MRS. C. O. WOODLEY, Reporter

In a business deal last week, Mr. and Mrs. Carl Foster, owners of a grocery store here, purchased the McCasland Filling Station owned and operated by Mrs. Ethel McCasland. Mrs. McCasland has established her office in the building formerly known as Keithley's Barber Shop. This will also be used as the Bus Station. It is located next door to the Post Office.

Guests of Mrs. T. C. Dillow, Sunday were her sons, Mr. and Mrs. Calvin Dillow of California. Mr. and Mrs. Melvin Dillow of Rush Springs, a grandson, Mr. and Mrs. Bert Dillow of California, Mr. and Mrs. Gail Rhynne of Wichita Falls and Ima Dulaney of Frederick.

Mrs. Emily Olson of Salina, California was a recent guest of Mrs. Dollie Hardin.

Mr. and Mrs. Roy Gardner of Grandfield were Sunday guests of Mr. and Mrs. R. A. Odum.

Mr. and Mrs. A. S. Patterson of Amherst, Texas, were Sunday night guests of Mr. and Mrs. C. O. Woodley, enroute to Centralia, Kansas, to visit their daughter and family, Mr. and Mrs. Lloyd Smith, Joed and Gayla Leigh.

Walter Green of Lubbock, Texas is spending some time here with his sister and brother-in-law, Mr. and Mrs. Carl Foster and is assisting Mr. Foster in doing some remodeling on the filling station.

Mr. and Mrs. Robert Lee Wyatt III of Norman spent the week end with his parents, Mr. and Mrs. R. L. Wyatt.

Mr. and Mrs. Bob Woodley, Cathy and Carol were Friday evening guests of Mr. and Mrs. C. O. Woodley.

A. C. Roy Baumhardt of Amarilla, Texas AFB and Mrs. Claud Schoeppe and daughter, Loretta of Vernon, Texas, were Sunday guests of Mr. and Mrs. F. G. McClendon and Mrs. Callie Baumhardt.

MODERN STUDY CLUB MET IN HOME OF MRS. MARTIN WRIGHT

The Modern Study Club held its annual covered dish supper in the lovely new home of Mrs. Martin Wright on Monday, January 29th.

Members enjoyed a delicious assortment of food.

We had an informal discussion about the Chicken Noodle Supper to be held on Saturday, February 3rd.

Barbara Browning won the door prize.

Eighteen members attended.

Our sweetheart supper will be held February 10th at The Country House in Wichita Falls.

SINKING FEELING
A Navy recruit lost his rifle on the firing range. When told he would have to pay for it, he protested. "Suppose I was driving a jeep and somebody stole it. Would I have to pay for that, too?"

He was informed that he would have to pay. "Now," said the recruit, "I know why the captain always goes down with his ship."

IF IT'S FOR SALE ADVERTISE



Somehow, I look sweet and sophisticated in this Kate Greenaway. It's beautifully simple with a snappy white collar and a daisied bow. Nylon petticoat shows just a peep of its cotton eyelet edging. Mint or pink cotton.

No. 1544 Sizes 1 to 3 \$3.98
No. 2744 Sizes 3 to 6 \$4.95

We Give S. & H. Green Stamps

Manhattan DEPARTMENT STORE

We Give S. & H. Green Stamps

Manhattan DEPARTMENT STORE



vicky vaughn

The Red, White and Blue Look, circa '62. Classic Americana from Vicky Vaughn, very new this season! Cheer the zest of a navy box pleated skirt 'neath a wee white top, with a brief spark of scarlet jacket over it all. Crease-resistant, easy-care rayon linen. Also in brown/orange/white. 5 to 15.

only the LOOK is expensive \$8.95

We Give S. & S. Green Stamps

Don't put off till tomorrow what you can save today... on a 1962 Ford Fairlane

Your Texas Ford Dealer says:



Don't put off till tomorrow what you can save today... on a 1962 Ford Fairlane

1. Save plenty with Fairlane's low price... even below many of the compacts!
2. Save on gas... with your choice of Fairlane's super-thrifty Six or optional new Challenger V-8 that gives you big-car performance with king-size gas economy!
3. Save time and money with Fairlane's twice-a-year (or 6000-mile) maintenance! Go 30,000 miles between chassis lubrications, two years without changing engine coolant-antifreeze.
4. And don't forget... we can trade higher because we do a big business in used cars, too!



BUY THE RIGHT-SIZE, RIGHT-PRICE CAR THAT'S JUST RIGHT FOR JUST ABOUT EVERYBODY IN TEXAS. BUY IT AT YOUR FORD DEALER'S TODAY!

WOLFE FORD COMPANY

3rd and AVENUE D

PHONE 569-2276

BURKBURNETT, TEXAS

Pick Freshness



MRS. BAIRD'S STAYS FRESH LONGER

MRS. BAIRD'S ENRICHED BREAD

Randlett News
Mrs. Mollie Elliott, Reporter

Mr. and Mrs. R. H. Rhoads and Mrs. Bill Harrison and daughter visited Mrs. Hattie Lee Rhoads of Grandfield, Oklahoma and Mr. and Mrs. John Sells of Devoil, Oklahoma last Wednesday.
Mrs. Zaida Bryant is visiting Mr. and Mrs. Glenn Solomon and sons of Wichita Falls.
Mr. and Mrs. Cliff Wampler and children of Burkburnett visited Mr. and Mrs. Troy Horton Saturday afternoon.

Mrs. Una Bowman entered a Wichita Falls hospital Sunday afternoon.
Mrs. Jack Sadler was reported ill at her home last week.
Mr. A. L. Patterson is in a Wichita Falls hospital.
Mr. and Mrs. Ray Dean Hatcher and children, Mr. and Mrs. Howard Hatcher of Wichita Falls, Mr. and Mrs. Lesley Tuel of Burkburnett visited Mrs. Flora Hatcher Sunday.
Mrs. C. O. Wilson entered a Wichita Falls hospital Monday afternoon.
Mr. and Mrs. Dickie Eastman and children of Wichita Falls visited his parents, Mr. and Mrs.

F. E. Eastman last Wednesday night.
Mr. Tud Capps of Oklahoma City, Oklahoma spent Saturday night and Sunday with his mother, Mrs. Alma Capps.
Mrs. Mae Paterson entered the Temple Nursing Home of Temple, Oklahoma last week.
Mrs. Erma Bentley of Jacksboro is visiting with Mrs. A. L. Patterson this week.
Mrs. Frank Bohac of Wichita Falls visited her parents, Mr. and Mrs. R. H. Rhoads Friday.
Mr. and Mrs. A. J. Shaw visited Mr. and Mrs. Glenn Shaw and Mrs. Bill Shaw of Muleshoe, Wednesday and Thursday then

Friday visited their son, Mr. and Mrs. Ross Allen Shaw and children of Odessa until Sunday.
Mrs. Mollie Elliott and Mrs. W. J. Morrow visited relatives in Springtown and Weatherford and Poolville over the week end.
Mrs. Johnnie Bryant and children of Burkburnett visited Mr. and Mrs. R. H. Rhoads and Mrs. Zaida Bryant Thursday afternoon.
Carolyn Horton, Jo Ann Rhoads and Pauline Green spent the week end with Mr. and Mrs. Cliff Wampler and children of Burkburnett.
Mrs. L. E. Ellis and children of Burkburnett spent Thursday with her parents, Mr. and Mrs. R. H. Rhoads.
Mrs. O. G. Weaver of Devoil, Oklahoma visited Mrs. F. E. Eastman and Mrs. C. H. Dunn Friday afternoon.
Mrs. Louis Alexander accompanied by Rosa Brady of Rosewell, New Mexico spent the week end with Mrs. Alexander's mother, Mrs. A. L. Patterson, then they visited her father, Mr. Patterson in a Wichita Falls hospital.
Mr. Jessie Turner passed away Thursday the result of a car wreck which happened in Fort Worth just before Christmas. He had been with his parents here since being released from a hospital in Fort Worth. Rites were held at the Church of God in Randlett and burial was in Randlett Cemetery Sunday.

YOUR FAMILY NEEDS A BALANCED DIET

Does your family get a balanced diet? Here's some simple guides to help you decide whether your family is being served the kinds and amounts of food needed for good nutrition. The guides were prepared by Mrs. Gwendol-

yne Clayatt, Extension consumer marketing specialist, for the Texas Agriculture Extension Service.
You should be spending approximately 36 per cent of your food budget for meat, fish, eggs, cheese and poultry, if your meals measure up nutritionally. Another 22 per cent should go for fruits, vegetables,

and juices; and 20 per cent for milk and ice cream, 15 per cent for cereals, bread and flours, and 6 per cent for oils.
Because some members of a family often do not eat certain quantities of foods, it is important to make sure you are getting the foods they need for good health.

**A COMPLETE PAINT AND
Auto Body Shop**

MATHIS CHEVROLET CO.
201 East 2nd Street
PHONE 569-3381

The longest word in the English language is the one which follows the phrase: "And now a word from our sponsor."

FREE Ladies' Hose WITH \$10.00 PURCHASE OR MORE

GILL GROCERY EXTRA LOW PRICES

FREE Ladies' Hose WITH \$10.00 PURCHASE OR MORE

SUNSHINE Assorted Candies	pkg 25¢	Boneless Cut to Order Club Steak	lb 65¢
200 COUNT Kleenex	2 boxes 25¢	Gebhardt's Plain CHILI 303 Can 2 for 50¢	
PURE PORK SAUSAGE	lb 29¢	GREEN ONIONS OR RADISHES	bch
Ebner's Cowboy BACON	2 lbs 89¢	PINTO BEANS	2 lb bag 19¢

TRADE IN BURKBURNETT AND SAVE

Gill Grocery & Mkt.
205 East 3rd Street
Burkburnett, Tex

FREE BONUS OFFER

With This 4-Room Furniture Group

THIS EXPENSIVE
RECLINER CHAIR ABSOLUTELY FREE

WITH THE PURCHASE OF THIS

FOUR ROOM GROUP
2 Piece Walnut Bed Room Suite
2 Piece Beige Bed Room Suite
2 Piece Living Room Suite, choice of colors
1 Coffee Table, Walnut, Blonde or Mahogany
2 Matching Lamp Tables
2 Table Lamps, choice of colors
2 Throw Pillows, choice of colors
5 Piece Dinette and nice

ALL 18 PIECES FOR ONLY
\$295.00

NO MONEY DOWN
UP TO 36 MONTHS TO PAY

See Our Used and Repossessed Furniture and Appliance Bargains

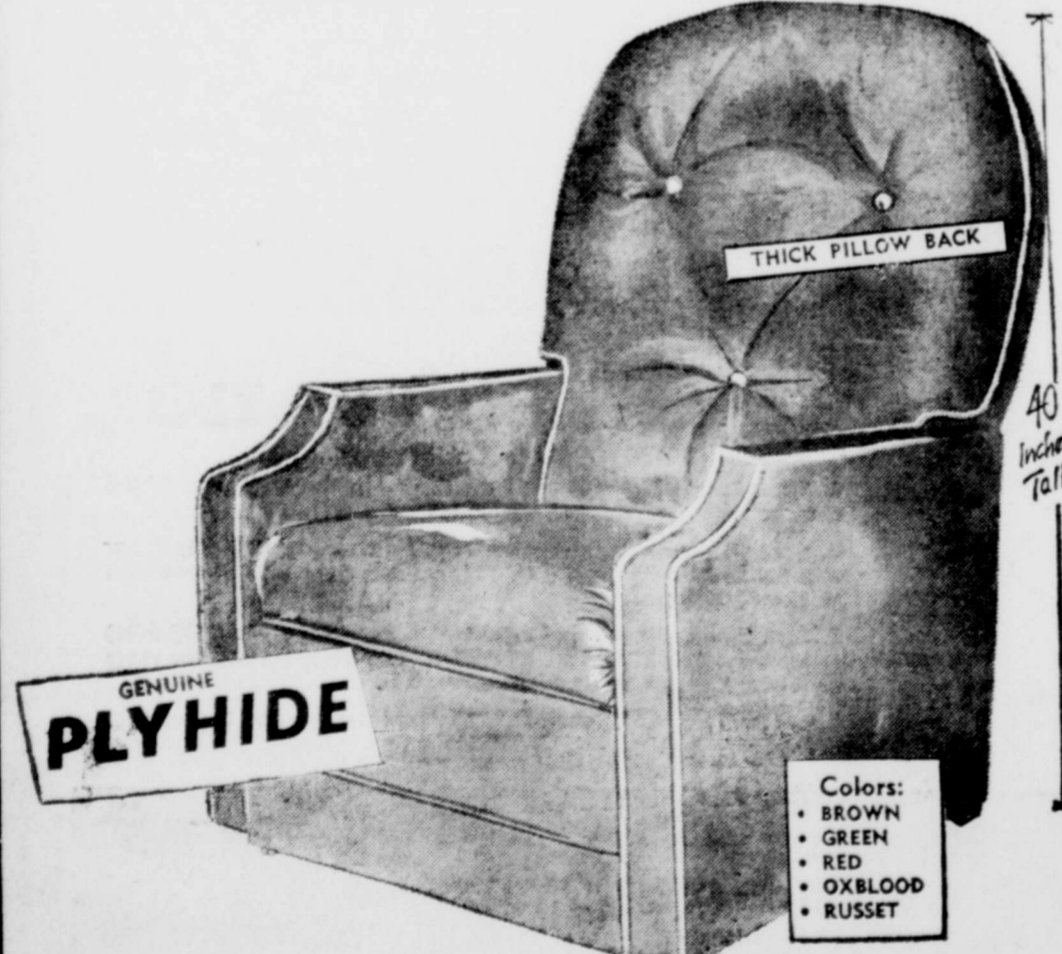

IMPORTANT MESSAGE

If you are looking for a fine place to live, Burkburnett is it.

We have several good aggressive home builders here who sell houses worth the money.

Burkburnett is fortunate in having well water which is considered to be the finest in the country.

Our police department is most efficient and second to none.

WHY NOT LIVE IN THE FRIENDLIEST TOWN IN TEXAS
BURKBURNETT!

You Must See This Chair to Appreciate It

Monaghan Furn. & Appliance

200 EAST 3rd STREET BURKBURNETT, TEXAS PHONE 569-31

1. A
2. N
L
3. A
4. W
N

RU
21-34-
1
35-50-
1
51-58-
3
59-75-
6
76-85-
3

100
WICH
PHO

CONTRACT CARPETS

● FROM THE LOOM TO THE ROOM ●

100 REASONS TO BUY IN BURK

1. ALL INSTALLATIONS ARE GUARANTEED IN WRITING (WITHOUT RESERVATION) FOR 1 YEAR.
2. NO DEPOSIT OF ANY KIND IS REQUIRED ON ANY CARPET AND NONE IS EXPECTED UNTIL THE CARPET AND INSTALLATION IS TO THE FULL SATISFACTION OF OUR CUSTOMER.
3. ALL INSTALLATIONS OF CARPET ARE DONE BY OUR OWN MEN.
4. WE APPRECIATE AND NEED YOUR BUSINESS AND FEEL SURE THAT IF YOU COME IN AND COMPARE THERE WILL BE NO REASON NOT TO DEAL IN THIS TOWN.

(ROLLS OR PART ROLLS) — AND NOW 66 OTHER IMPORTANT REASONS — (ROLLS OR PART ROLLS)

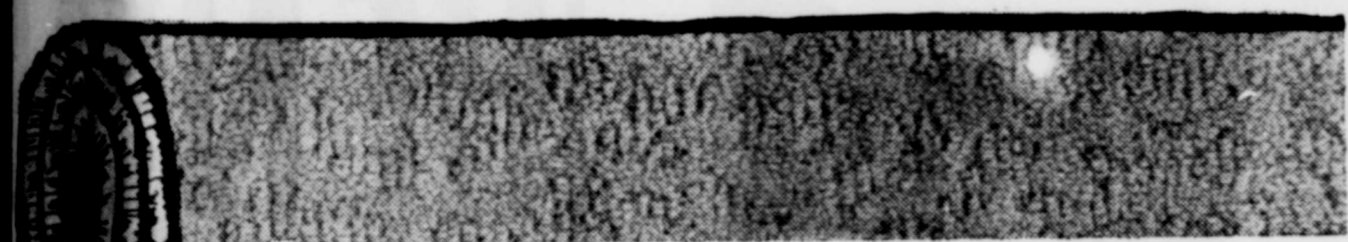

5—
100% NYLON CARPET \$4.89 Per Sq. Yd. Complete
Installed over heavy rubber top cushion

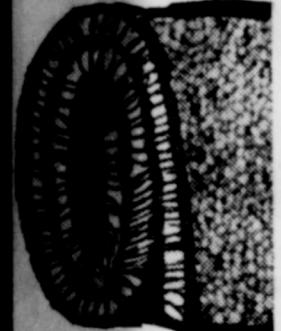

6—
70% NYLON 30% WOOL \$4.69 Per Sq. Yd. Complete
Installed over heavy rubber top cushion

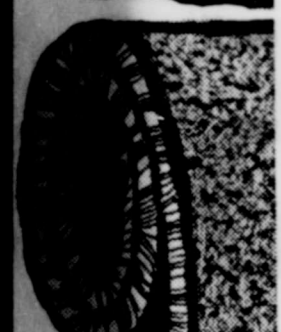

7—
100% WOOL CARPET \$4.98 Per Sq. Yd. Complete
Installed over heavy rubber top cushion

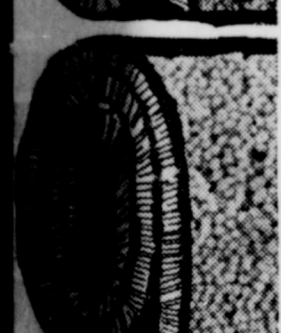

8—
70% Axminster—3 Patterns WOOL 30% NYLON \$6.89 Per Sq. Yd. Complete
Installed over heavy rubber top cushion

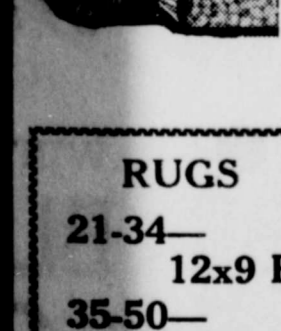

9—
100% (Woven thru the back) WOOL WILTON \$7.29 Per Sq. Yd. Complete
Installed over heavy rubber top cushion

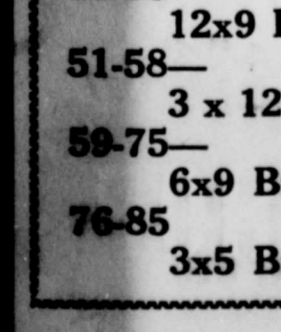

10—
70% Nylon 30% Wool (candy strp) \$5.89 Per Sq. Yd. Complete
Installed over heavy rubber top cushion

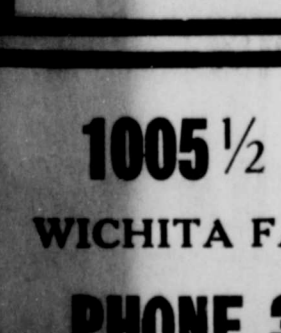

11—
100% Continuous Filament Nylon \$6.69 Per Sq. Yd. Complete
Installed over heavy rubber top cushion



12—
100% WOOL CARPET \$5.89 Per Sq. Yd. Complete
Installed over heavy rubber top cushion

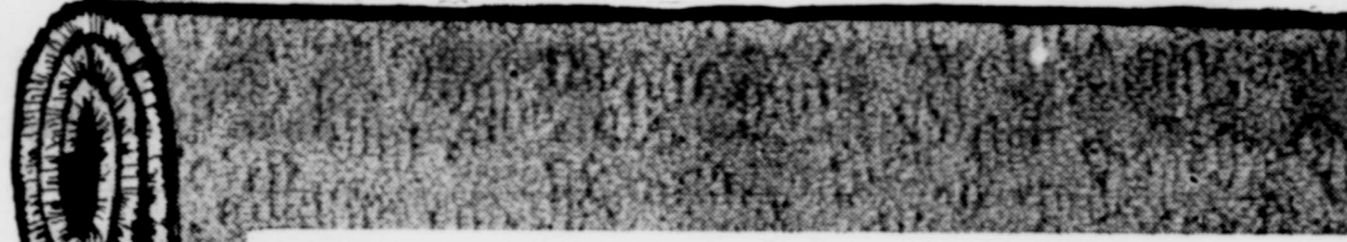

13—
100% COTTON PLUSH \$5.69 Per Sq. Yd. Complete
Installed over heavy rubber top cushion



14—
100% DU PONT NYLON TWIST \$7.89 Per Sq. Yd. Complete
Installed over heavy rubber top cushion



15—
100% COTTON TWIST \$4.95 Per Sq. Yd. Complete
Installed over heavy rubber top cushion



16—
100% WOOL WILTON \$7.95 Per Sq. Yd. Complete
Installed over heavy rubber top cushion

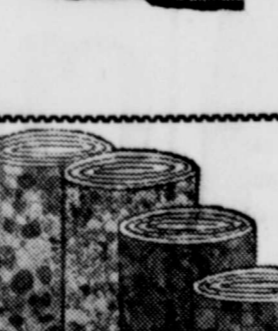

17—
100% NYLON TWIST \$6.49 Per Sq. Yd. Complete
Installed over heavy rubber top cushion

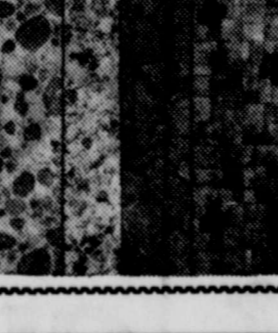

18—
100% 501 NYLON TWIST \$7.49 Per Sq. Yd. Complete
Installed over heavy rubber top cushion



19—
100% NYLON TWEED \$4.89 Per Sq. Yd. Complete
Installed over heavy rubber top cushion

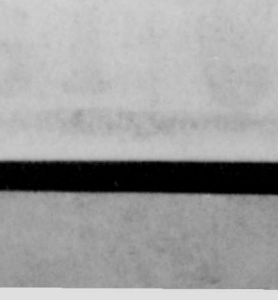

20—
70% NYLON 30% WOOL \$2.89 Per Sq. Yd.
With Bonded Foam Rubber Cushion

86—
27x18 DISCONTINUED SAMPLES 89¢ ea.

RUGS	RUGS	RUGS	RUGS	RUGS
21-34—	12x9 Fine Quality Axminster Rugs	\$38.95	
35-50—	12x9 Fine Quality Braided Rugs	\$36.95	
51-58—	3 x 12 Wool Twist Runners (bound)	\$12.50	
59-75—	6x9 Braided Rugs	\$24.95	
76-85—	3x5 Braided Rugs	\$9.95	

Cash or Terms

OPEN 'TIL 8 o'clock Tuesday thru Friday

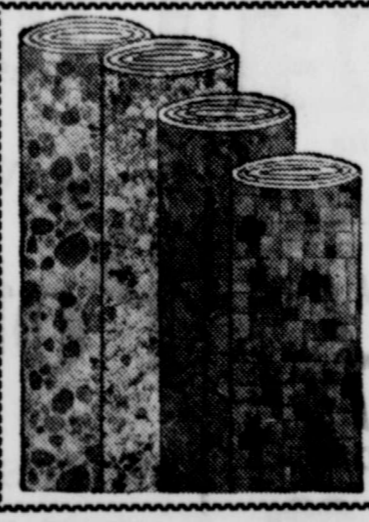

87-89—	2 Rolls Armstrong Acrolon Lino.	89c sq. yd.
90-91—	2 Rolls Armstrong Embossed Lino.	\$1.89 sq. yd.
92—	2,000 sq. ft. Armstrong Excellent Tile.	10c tile
93—	180 sq. ft. Ceramic Wall Tile	35c sq. ft.
94-???	REMNANTS — REMNANTS — REMNANTS	

1005 1/2 BAYLOR
WICHITA FALLS, TEXAS
PHONE 322-8094

CONTRACT CARPETS

209 East 3rd Street
BURKBURNETT, TEXAS
PHONE 569-2964

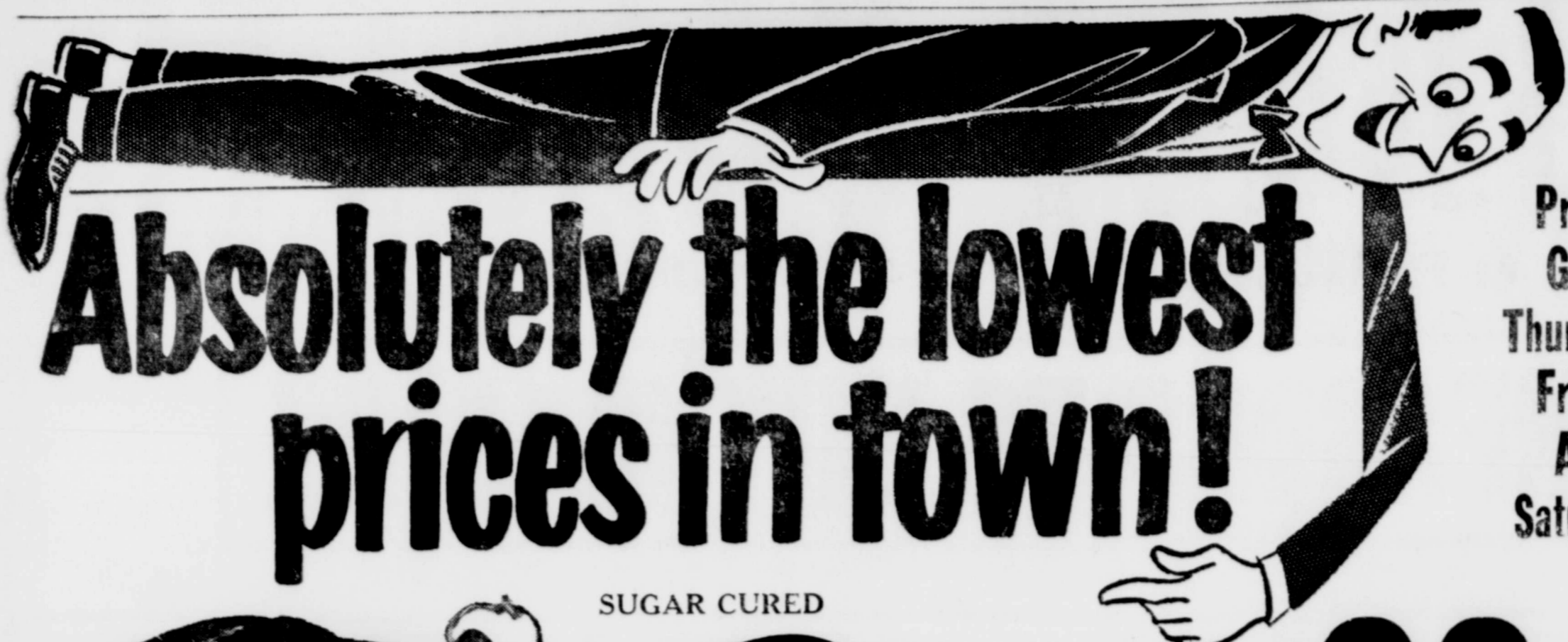

Absolutely the lowest prices in town!

Prices Good Thursday Friday And Saturday

YOUR EXT
Double Gums EVERY W WITH \$2.50 OPEN 7 DA



SUGAR CURED

Picnics 29¢

Lb.

SKINLESS FRANKS

3 For Lbs.

\$1.

SLICED BOLOGNA

3 For Lbs.

MADE FRESH UNITED'S OWN CHICKEN SALAD, or PIMENTO On Sale In Our Meat

FRESH DRESSED HENS 29¢

Lb.

NEW! from Procter & Gamble
Downy FABRIC SOFTENER
 Regular Size 38¢ Giant Size 74¢

DECKER'S
ALL MEAT BOLOGNA LB. 49¢

MR. **CLEAN**
 Procter & Gamble
 NEW all-purpose liquid cleaner
 Reg. 39¢ Giant 69¢

Zest
 Reg. Size 2 for 29¢
 Bath Size 2 for 41¢

Dash
 Low Suds Miracle For Automatic Washers
 Reg. 43¢

ARMOUR'S STAR
BACON 1 Lb. Tray 59¢

CHEER
 reg. 33¢

There's **COLD CREAM** now in **CAMAY**
 BATH SIZE COMPLEXION SIZE
 2 for 31¢ 3 for 33¢

Joy reg. 35¢
 New Liquid for Faster Easier Dishwashing

SPIC and SPAN 29¢
 NO RINSING NO WIPING

SWIFT'S
Spaghetti With Tom. Sauce and Cheese 10 300 Cans \$1.

Comet
 "amazing New Kind of cleanser"
 2 Reg. Size 33¢ 2 Qt. Size 47¢

99 4/100% PURE **IVORY** SOAP
 LARGE FOR 2 for 35¢ MEDIUM FOR 3 for 33¢

FOR THE CLEANEST CLOTHES POSSIBLE
TIDE Large Size 33¢

GEBHARDT'S
Chili Beans 10 300 Cans \$1.

LAVA SOAP LARGE SIZE 2 for 33¢

IVORY SOAP
 LARGE FOR 2 for 35¢ MEDIUM FOR 3 for 33¢

try new pink **dreft**
 IT'S MILDER! Large Size 33¢

Bruce's SWEET
Potatoes 6 303 Cans \$1.

OXYDOL REGULAR 35¢ GIANT 79¢
 Beats the Sun for getting clothes white!

IVORY LIQUID detergent
 Perfect for DISHES, fine fabrics 35¢

AUTOMATIC DISHWASHER OWNERS—Ask about Cascade's Fabulous "FINEST LIVING" Contest
Cascade 45¢

SWIFT'S
CHILI No Beans 24 Oz. Can 49¢

DUZ DETERGENT
 Small Size 59¢ Giant Size 99¢
 EACH PACKAGE TELLS WHAT'S INSIDE

Personal Size 4 FOR **IVORY** 33¢
Salvo NEW! from Procter & Gamble DETERGENT SIZE GIANT 79¢

ELLIS
Tamales No. 2 1/2 Cans 33¢



OPEN
7 DAYS A WEEK
Week Days 7 a m to 9 p m
Sundays 8 a. m. to 8 p. m.

PRICES



MAXWELL HOUSE
ALL GRINDS
COFFEE \$ **1 09**
2 lb. Can

CRUSE
GRADE A CAGE
EGGS
Dozen Medium **49¢**
Large Dozen **55¢**

Chocolates 1 Lb. Box **69¢**

ELITE Chocolate Covered **CHERRIES** 13 Oz. Box **49¢**

LAUNDRY
SKET Reg. \$1.98 Value
WASTE
SKET 44 Qt. Size

99¢
\$1 89



CENTRAL AMERICAN
GOLDEN RIPE

Bananas Lb.

10¢

WITH LID
CANTER

1/2 Gal. Size **39¢**

RUBY RED
Grapefruit

2 LBS. FOR **15¢**

REFINE FROZEN
Orange Juice

2 12 Oz. Cans **69¢**



FLORIDA
Tomatoes

Carton **19¢**

VERDALE FROZEN
CORN

9 10 Oz. Boxes **99¢**

FRESH
GREEN ONIONS

Bunch **5¢**

FROZEN
EYE PEAS
HOLE OKRA

6 10 Oz. Boxes **99¢**

WAXED
RUTABAGAS

LB. **5¢**



3 Pound CAN
Food-King Shortening **49**



Archery Club News

Well here we are back again and getting ready for the spring and summer Archery Season. And I hope this target Archery Season is more productive than the hunting season was for me anyway. I'm not speaking for everyone. Our boy, Eddie (Dead Eye) Cerday came home with the groceries as follows: one Elk and one Buck Deer. Congratulations Eddie. I went to the Walking Cane Ranch at Caddo, Texas to do my hunting this past season and like many archers I took a stand in a large cedar tree long before day light and as day finally dawned I noticed

something sort of light colored out of the corner of my eye and when I looked I discovered a snake. The longer I looked, the longer he got. On second thought I'm not sure he was getting longer or that the cedar tree was getting smaller. But after the shock was over I sent a sharp Razor Bread Head after him, and he left—what a relief that was.

Well, so much for the past, now to get to the present and a few things we have planned for the future. We have set up a target range behind Wolfe Ford used car lot on the Wichita Highway. We are in the process of setting up a Park Field Round using ten targets. We have scheduled a shoot for Sunday afternoon, April the First. We will give prizes and awards to the archers partici-

pating. This will be an Invitational Shoot. And we also invite all of Burkburnett out to see us and to join in with the fun. You will be seeing us out at this range quite often, these nice Sunday afternoons.

Our new officers for this year are Hubert (Chief) Wall, president; Lorita Griffin, secretary; Jim Lindsay, field captain, and Mina Lindsay, reporter. We wish to thank the Wolfe Ford Company for letting us use the land behind their car lot.

Come see us. It costs just \$1 to send a \$6.21 gift of food to a needy family overseas through the CARE Food Crusade, New York 16, New York. The figures represent the contribution price of a package, against the retail value of typical contents.

Church of St. John The Divine (Episcopal)

Bible School 12:45 p. m.
Morning prayer, 1:30 p. m.
First Christian Church, the Rev. Eugene McCrary, Priest in Charge.

Men's Bible Class FIRST BAPTIST CHURCH

Invites You To Worship With Them Each Sunday Morning at 9:30 WILL TEAL, President W. C. DAVIS, Teacher DICK CHAMBERS, Secy.

A mild man does his best to behave, but a woman comes along and does her best to tempt him to misbehave. Who's at fault?

Pentecostal Church Of God

Berry St.
Rev. Alfred B. Qualls, Pastor
Sunday School, 9:45 a. m.
Morning Worship, 11:00 a. m.
Sunday Night Evangelist Service, 7:00 p. m.
Saturday Night Fellowship 7:30 p. m.

I. O. O. F. LODGE

BURKBURNETT, TEXAS
Meets at I. O. O. F. LODGE Every Tuesday night, 7:30 p. m. Visitors Welcome
J. A. SUTTLES, Noble Grand
CECIL TODD, Vice Grand
CLOYD ADAMS, Secretary
L. E. ARMS, Financial Secy.
GEORGE BENTON, Treasurer

United Pentecostal Church of Jesus Christ

The United Pentecostal Church of Jesus Christ would like to invite everyone of the Apostolic faith to come to the church

of the first born, bible is preached in the old fashioned study Thursday night, m. Sunday School, Evangelist service 7:45 p. m.
Bro. E. H. Minton, 603 East 6th St. Phone 569-1108.

Now Is the Time
To Get Your Lawn Mower Repaired
All Work Guaranteed
BURK SERVICE CENTER
209 EAST 3rd STREET PHONE 569-1108

TAKE YOUR PROBLEMS TO CHURCH -- MILLIONS LEAVE THEM THERE

- CARL'S JEWELRY**
301 East 3rd — Phone 569-3721
Shop With Us and Save
- COMPLIMENTS OF
FAIRMONT FOODS CO.
- JACK'S MINUTE MAN**
When Eating Out—It's Jack's Minute Man In Burkburnett
- COMPLIMENTS OF
Keller's
Sportswear & Shoes
313 East 3rd — Phone 569-3981
- SIMMONS SHOE SHOP**
208 East 3rd Street — Phone 569-3931
- Medley Furniture & Appliances**
Singer Sewing Machines — 311 E. 3rd St.
- SPINK'S FINA SERVICE**
418 South Avenue D
Your AAA Service Station—Pho. 569-8108
- Davis Grocery and Market**
Fancy and Staple Foods
403 West 3rd St. — Ph. 569-8145
- COMPLIMENTS OF
Texas Electric Service Co.
J. B. ADY, Manager
- PALACE THEATRE**
For Good, Clean Entertaining Motion Pictures
- B. and B. GROCERY**
Choice Meats and Groceries
500 Avenue D — Phone 569-3701
- WOLFE FORD COMPANY**
Complete Service and Sales
Phone 569-2275
- ALMA'S FLOWERS**
205 North Ave. D — Phone 569-3371
Flowers By Wire
- B & C GARAGE**
Phone 569-3661

The Church Building

This is only a building, but it is a special building for it is the worship place for God's people. It is a place where one may go to study and hear God's word preached.

"... faith cometh by hearing, and hearing by the word of God."

If there are unanswered questions in your mind... go... seek... and find God in his house this Sunday.



The Church is God's appointed agency in this world for spreading the knowledge of His love for man and of His demand for man to respond to that love by loving his neighbor. Without this grounding in the love of God, no government or society or way of life will long persevere and the freedoms which we hold so dear will inevitably perish. Therefore, even from a selfish point of view, one should support the Church for the sake of the welfare of himself and his family. Beyond that, however, every person should uphold and participate in the Church because it tells the truth about man's life, death and destiny; the truth which alone will set him free to live as a child of God.



© Coleman Adv. Serv., P. O. Box 4887, Dallas, Texas

BOOMTOWN BOWL, Inc.
AMF "Magic Triangle" Pinspotters
1001 Wichita Highway

THE MANHATTAN
Complete Department Store
218 East 3rd Street

- Preston Dairy Products**
Hugh and Buddy Preston
219 East 2nd Street
- C. D. Shamburger Lumber**
R. C. Tevis, Manager
200 West 3rd Street
- Farmers Co-op Gin, Feed and Supply**
- COMPLIMENTS OF
MEAD'S BAKERY Inc.
- United Super Market**
Kenneth Palmer, Manager
Wichita Highway at Tidal
- SHEPPARD STATE BANK**
Phone 723-0951
Banking For A Future
- RANCHOUSE MOTEL**
Oklahoma Cutoff — Ph. 569-2211
- Williams Petroleum Co.**
Dealers in Gasoline, Kerosene and Distillates Phone 569-3145
- VIRGIL AARON**
SANITATION CONTRACTOR
Complete, Modern Facilities
- Dickerson's Pit Bar-B-Q**
Barbecue at Its Best—We Cater
125 Freeman St. — Phone 569-3145
- BOYD BROS. DEPT. STORE**
General Merchandise-Furniture
Maytag and G. E. Appliances
117-123 Main—Phone 569-2211
- BURKBURNETT FLORIS**
Mr. and Mrs. L. V. Richards
415 South Ave. B — Phone 569-3145
- CORNER DRUG STORE**
George McClarty
320 East 3rd Street
- DICKSON OIL COMPANY**
DICKSON MOTEL

Jan Lee Heights Mission
Extension Of First Baptist Church
Across from Junior High School
Travis McMinn, Pastor
Sunday School, 9:30 a. m.
Morning Worship, 10:45 a. m.
Training Union, 5:30 p. m.
Evening Worship, 6:30 p. m.
Wednesday—Teachers and Officers 7:00 p. m.
Midweek Service, 7:30 p. m.
Choir Practice, 8:15 p. m.
Large enough to accommodate, small enough to appreciate.
Church of Christ
Eugene Gilmore, Minister
Bible Study Sunday, 9:45 a. m.
Worship, 10:45 a. m.
Young People Class 5:00 p. m.
Worship, 6:00 p. m.
Bible Study, Wednesday, 7:30 p. m.
Ladies' Bible Class, Tuesday, 9:30 a. m.
"We welcome you to any of our services."

First Methodist Church
Carrol D. Copeland, Pastor
Sunday School, 9:45 a. m.
Morning Worship, 10:55 a. m.
Junior, Intermediate and Senior Youth Groups, 6:00 p. m.
Evening Worship, 7:00 p. m.
Official Board meets every Fourth Monday.
Visitors are cordially invited to attend all our services.
A nursery is provided for nursery age children for both morning and evening services.
Central Baptist Church
814 Tidal St.
Kenneth D. Bradshaw, Pastor
Sunday School, 9:30 a. m.
Morning Worship, 10:45 a. m.
Training Union, 6:00 p. m.
Evening Worship, 7:00 p. m.
Wednesday Night Prayer Service, 7:30 p. m.
"A Friendly Progressive Southern Baptist Church"

Assembly of God Church
Lonnie Finney, Pastor
Sunday School, 9:45 a. m.
Morning Worship, 11:00 a. m.
Evening Worship, 7:30 p. m.
Women's Missionary Council, Tuesday, 2:00 p. m.
Youth Service, Tuesday, 7:30 p. m.
Prayer Meeting, Thursday, 7:30 p. m.
Church of God
J. W. Jackson, Pastor
10:00 a. m., Sunday School.
11:00 a. m., Hour of Morning Worship.
7:00 p. m., Evangelistic Services.
7:30 p. m., Wednesday, Young Peoples Endeavor.
If you haven't a church home, we would like very much for you to visit us where the full gospel is preached in the old time way. There is special music and singing each service. Each and every one has a warm and hearty welcome to come worship with us.

Church of Jesus Christ United Pentecostal
The United Pentecostal Church of Jesus Christ would like to invite everyone of the Apostolic faith to come to the church of the first born, where the Bible is preached in its fulness, in the old fashioned way. Bible Study, Thursday Night, 7:45 p. m. Sunday School, 10:00 a. m. Evangelist Service, Sunday night 7:45 p. m.
Bro. E. H. Minton, Pastor
606 East 6th St.
Phone 569-1108.
First Church of Christ Scientist
2156 Avenue H
Wichita Falls, Texas
Sunday School for children under 20 years of age, 11:00 a. m. in the Church Edifice.
Nursery.
Services at 11:00 a. m. Wednesday Evening Services, 8:00 p. m.

First Baptist Church
Corner Ave D and 4th St.
Sunday School, 9:30 a. m.
Morning Worship, 10:45 a. m.
Training Union, 5:30 p. m.
Evening Worship, 6:30 p. m.
Prayer Meeting, Wednesday, 7:30 p. m.
"In the heart of the city for the hearts of the city."
Grace Lutheran Church
Third St. and Ave E
Philip M. Otten
The Church of the Lutheran Hour, TV's "This is the Life".
Sunday, 9:45 a. m., Sunday School and Bible Classes.
11:00 a. m. Morning Services.
LWMS meeting every first Tuesday, 2 p. m.
Sunday School teachers meeting, Teacher training course, every 2nd and 4th Wednesday, 7:30 p. m.
Waltham League Meeting, every 2nd and 4th Sunday at 7:30 p. m.
You are cordially invited to our services.

First Christian Church
2nd St. and Ave D
Wayne Black, Pastor
Sunday School, 9:45 a. m.
Morning Worship, 11:00 a. m.
CYF and Chi RHO, 6:00 p. m.
Evening Worship, 7:30 p. m.
Calvary Baptist Church
College and Ave B
Ray C. Morrow, Pastor
10:00 a. m., Sunday School.
An Independent Southern Baptist Church.
We use the Bible as our only literature.
11:00 a. m., Song, Preaching Service.
7:00 p. m., Young Peoples Services.
7:30 p. m., Night Preaching Service.
Wednesday Night—6:45 p. m., Teachers Meeting.
7:30 p. m.—Prayer Meeting.
When you've cooked and served a dinner for eight you expect recognition and should get it.

Free Church of In Christ In Jesus Name
West 6th St.
W. W. Dixon, Pastor
Saturday—9:45 a. m., Sabbath School.
11:00 a. m., Preaching.
Thursday Night Services p. m.
We welcome all color white people to our services.
Church of the Nazarene
Main at Holly
R. A. Noakes, Pastor
Sunday School, 9:45 a. m.
Morning Worship, 11:00 a. m.
Young Peoples Services p. m.
Junior Society, 6:45 p. m.
Evening Worship, 7:30 p. m.
Wednesday Prayer 7:30 p. m.

GO TO CHURCH SUNDAY

DOLLAR DAYS

PARKER'S QUALITY MEATS



BLADE CUTS
CHUCK ROAST
LB. **45¢**

BACON Ebner's Chuck Wagon **2 Lb. Pkg. \$1**
Pot Pies Banquet Turkey-Tuna Beef and Chicken **6 8 Oz. Pies \$1**

PARKER'S FRESH PORK

HALF OR WHOLE LOINS
LOIN END ROASTS
END CUT CHOPS
FRESH SPARE RIBS
FRESH BACK BONES
SLICED PORK STEAK
PORK BUTT ROASTS
FRESH PORK SIDES
FRESH PORK HAMS

YOUR CHOICE
Lb. **49¢**

USDA
ROUND STEAK
Lb. **85¢**

USDA
LOIN STEAK
Lb. **79¢**

RED RADISHES bag **5¢**
GREEN ONIONS bunch **5¢**



CORN ON THE COB
OR
Succotash
25¢ pkg
OR
5 pkgs \$1.00

APPLE SALE

DELICIOUS, ROME WINESAP POUND
19¢

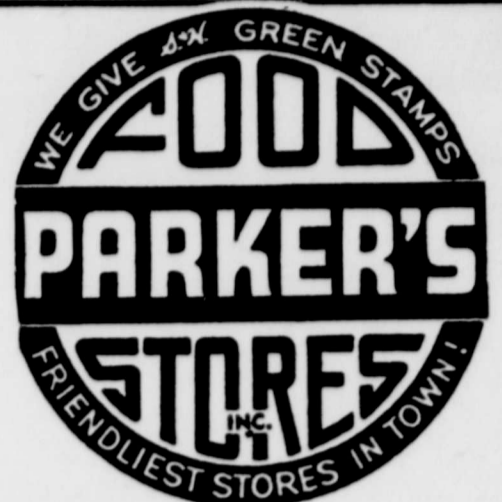

WEDNESDAY IS DOUBLE
S.N. GREEN STAMP DAY
WITH PURCHASE OF \$3.00 OR MORE OF MERCHANDISE

★ **PICTSWEET** ★
KORNIVAL

SALE



☆☆☆☆☆
BROCCOLI CUTS **19¢**
CUT CORN **Per Package**
CREAM STYLE CORN **Mix or Match**
GREEN PEAS **Your Choice**
PEAS AND CARROTS **6**
French Fry POTATOES **PACKAGE**
Crinkle Cut POTATOES **\$1.00**
CHOPPED SPINACH
LEAF SPINACH

MIX or MATCH 'EM

Dollar items can be mixed or matched if items are same number per dollar.
Any amount less than dollar deal— is regular retail.

PEACHES Hunt's Sliced or Halves **4 No. 2 1/2 Cans \$1**
APPLE SAUCE Thank You **7 300 Cans \$1**
CHERRIES Thank You **5 300 Cans \$1**
PRESERVES Kraft's Strawberry **2 18 Oz. Jars \$1**
PEANUT BUTTER Big Top **3 12 Oz. Jars \$1**
GRAPE DRINK HI-C **3 46 Oz. Cans \$1**
CREAM CHEESE Kraft's Phila. **3 8 Oz. Pkgs. \$1**
GREEN BEANS Renown Cut **8 303 Cans \$1**
GOLDEN CORN Del Monte C. S. Golden **6 303 Cans \$1**
GREEN PEAS Del Monte Early Garden **5 303 Cans \$1**
TOMATO CATSUP Del Monte **5 14 Oz. Bottles \$1**
TOMATOES Del Haven **8 303 Cans \$1**
TUNA FISH Star Kist Green Label **3 1/2's Cans \$1**
IRELAND'S CHILI **2 No. 2 Cans \$1**
GOLD MEDAL FLOUR **10 Lb. Bag \$1**
DOG FOOD HI-VI **11 Tall Cans \$1**

BANANAS Golden Central American POUND **10¢**

AVOCADOS Genuine Calavos **2 For 25¢**

MARGARINE WILSON'S SOLIDS **2 1 Lb. Carton 25¢**

BISCUITS FRESHEE **4 Cans 25¢**

TOMATO JUICE LIBBY'S 46 Oz. Can **29¢**

ICE CREAM Brentwood All Flavors 1/2 Gallon Carton **49¢**

Coco-Cola 6 Bottle Carton Plus Deposit **25¢**

Crisco 3 Lb. Can **59¢**

COFFEE Folgers 1 Lb. Can **55¢**

ICE CREAM CARNATION 5 Pint Cartons **\$1.**

GILLETTE
SHAVE CREAM and BLADE DEAL
\$1.98 Value **\$1.28** This Week
BRYLCREEM
HAIR DRESSING
89c Value **58¢** Plus Tax
MOUTHWASH
CEPACOL 98c Value Only **78¢**

Burk Girl Wins In Betty Crocker Homemaker Contest

Kelly Joann Egan is winner from Burk High School of Burkburnett, Texas in the 1962 Betty Crocker Search for the American Homemaker of Tomorrow, thus becoming eligible for one of 102 scholarships which total \$110,000.

Having received the highest score in her school in the knowledge and attitude test on homemaking given senior girls December 5th, the winner now will have her paper entered in competition with those of winners in other high schools of the state for state honors.

The State Homemaker of Tomorrow to be named in the spring, will receive a \$1,500 scholarship from General Mills, sponsor of the program. A \$500 award will go to the second highest ranking State Homemaker of Tomorrow.

NOTICE

Mrs. Melvin Peters has requested all persons interested in participating in a First Aid Class which is to be conducted at the Southside Elementary School to contact her at Phone No. 569-3163. If enough persons are interested, classes will be conducted both morning and evening.

CARD OF THANKS

May I express to each of you my sincere thanks and appreciation for your thoughtfulness to me during my recent illness. For your cards, letters, flowers, telephone calls and visits. I thank you.
Cecil Powell

Kenneth R. Peters Joins U. S. Navy

HEAR YEE: All polywogs, sea serpents, mermaids, octopuses, denizens of the seven seas, other fishes of the briny deep; all sea gulls, albatross, boatswain birds and all other creatures and constellations of the heavens:

KNOW YEE: That Kenneth Robert Peters having expressed a voluntary desire to take an active part to insure the continued freedom and rights of the individuals of this great nation, the UNITED STATES OF AMERICA, did the 2nd day of February in the year of our Lord 1962 willingly enter the service of the UNITED STATES NAVY.

Kenneth Peters is the son of Mrs. G. Griffin of Burkburnett, Texas. He attended the Burkburnett Schools. He has reported to the U. S. Naval Training Center, San Diego, California, for his basic recruit training.

Kenny was enlisted in the Navy by Chief Blankenship, Navy Recruiter who visits Burkburnett ever Monday.

Anyone interested in the Navy may contact Chief Blankenship at the Burkburnett Post Office between the hours of 12 noon and 2 p. m. on the designated days or at the Navy Recruiting Office in the Post Office Building in Wichita Falls.

OVERHEARD

Transcontinental air lines passenger: "I hate riding locals. We've stopped at Denver, Chicago and now Pittsburgh!"

Bank teller to man at window: "Sorry, Mr. Cotter. Your wife beat you to the draw."

HANDICAPPED COUPLE MARRIED AT HILLCREST BAPTIST CHURCH

Miss Patricia Ann Loyd, daughter of Mr. and Mrs. U. E. Loyd 1415 Twenty-First became the bride of Preston Henry Johnson, Jr., son of Mr. and Mrs. Preston H. Johnson, Sr. of Burkburnett, in a ceremony at the Hillcrest Baptist Church Saturday afternoon at 2 o'clock.

Both the bride and bridegroom are handicapped and in wheel chairs. She suffered an attack of polio in 1949 and he is paralyzed from the waist down after a wound suffered in action in France in 1944 during World War II.

Rev. Bennie Smith, pastor of the church, was officiant. Mrs. Peggy Albright was organist and Mrs. N. A. Burson was vocalist.

Mrs. Loyd was presented in marriage by her father. She wore a white lace over white satin dress fashioned with a rounded neckline, princess waistline and a ballerina skirt. Her finger tip veil was attached to a tiara of pearls and she wore a pearl necklace. She carried white gardenias clustered with split carnations.

Matron of Honor was Mrs. R. Lee Thompson of Breckenridge, sister of the bride. She wore a pink costume and her flowers were white carnations.

Jack Gore of Burkburnett was best man.

The bride attended Wichita Falls Public Schools and Draughon's Business College. The bridegroom attended Burkburnett Schools.

Mrs. S. L. Bullitt and Mrs. J. G. McJunkins were hostesses for a reception at the bride's home. The serving table was decorated with crystal candel-

abra holding pink candles on either side of the wedding cake. Reception assistants were Mrs. Arnold Oliver and Mrs. Mary Gore.

After a wedding trip to Fort Worth, the couple will be at home in Burkburnett.

TWO YEARS FOR ONE

Letter to a Boston paper: "Dear Sir: When I subscribed a year ago you stated that if I was not satisfied at the end of the year I could have my money back. Well, I would like to have it back."

"On second thought, to save you trouble, you may apply it to my next year's subscription."

BIG PASTURE FFA NEWS

The Big Pasture FFA Chapter held an FFA meeting last Thursday, February 1, and discussed ways of promoting the financial standing of the chapter. The boys all agreed that if the chapter ordered fifty tractor seat covers they would sell one apiece which will clear about \$50. The chapter also made plans for their annual slave sale which will take place on March 19 and they hope to have a 100% participation in the sale like they had last year.

Friday evening February 2, the Big Pasture FFA Band traveled to Ringling, Oklahoma to perform an assembly program. Ringling in return will send their school band for an

assembly program in the Big Pasture School.

Saturday morning, February 3, the officers of the chapter, Mr. Holt, their advisor, Mr. Beard, the high school principal, and some farmers of the community went to Ft. Worth, Texas to the Ft. Worth Fat Stock Show. They stayed for the rodeo Saturday night and came home Sunday.

The Juniors and seniors in the chapter plan to make a trip to a livestock yard and a meat packing house in Oklahoma City very soon. The trip will be made every other year so that every Agriculture boy may

go once.

The chapter voted to building a livestock yard in Temple, Oklahoma, and they hope to secure farmers who are willing to

The Vocational Agriculture Instructor at Big Pasture, Walon Holt, would like to announce to the farmers about a wedding coming soon which will be held in the week. If you are interested please contact him for information.

Jamie Inman

IF IT'S FOR SALE AD

The **BIG EXTRA** in **STEREO**

BUY NEW **MOTOROLA**

STEREO PORTABLE PLUS ROLL-ABOUT-CART PLUS 20 LP Stereo Records

All for the EXCITING, LOW PRICE of **\$99⁹⁵**



MODEL SP25 Custom-designed brass plated metal stand has easy-rolling casters; convenient handles; record holders.

LIMITED OFFER

HERRING'S HDW. & APPL.
201 East 3rd Street Phone 569-2711

advertised in **MADMOISELLE**



SUNNY SOUTH predicts you'll love this blouse above everything you own! It has a "little girl" round neckline, roll up sleeves, twin buttons and twin rows of stitching. Fortrel polyester and cotton broadcloth... a cinch to launder, always crisp and smooth. White, and blonde, gray, lemon, mint, blue, pink. Sizes 30 to 36.

Keller's

BURKBURNETT DOWNTOWN

Wacker's VALENTINE SPECIALS

BRACH'S ONE POUND HEART SHAPED DELUXE BOX **VALENTINE CHOCOLATES**
Regular Price 1.85
Sale Price **1.59** Box

GROWING PLANTS IN BLOOM JUST IN TIME FOR VALENTINE

TULIPS 1 LARGE BLOOM IN 4 INCH POTS—RED ONLY
Sale Price **98¢** Pot

HYACINTHS PINK—BLUE AND WHITE BLOOMS
In 3 Inch Pots
Sale Price **49¢** Pot

WE HAVE A WIDE SELECTION OF ALL TYPES AND SIZES OF **VALENTINES**

BEAUTIFUL SELECTION OF **GREETING CARDS**
Priced From... **5¢ To 50¢**

VALENTINES in polyethylene Bags and Bubble-Paks
15¢ To 69¢ Package

VALENTINE PARTY SUPPLIES

BEAUTIFUL VALENTINE PATTERN
Napkins 29¢ pkg.
Table Cover 39¢ pkg.
Plates 29¢ pkg.
Hot Cups 29¢ pkg.
WHITE—PINK RED
Crepe Paper 19¢
RED and WHITE HEART SHAPED
Dailies 13¢ pkg.
2 For 25¢

SHOP AT WACKER'S FOR **VALENTINE BAKEWARE**

HEART SHAPED **Cookie Cutter 5¢**
HEART SHAPED **Jelly Mold 10¢**
HEART SHAPED **Cake Pan 39¢**
2 HEART SHAPED Foil Pans 39¢

SHOP AT WACKER'S FOR ALL YOUR VALENTINE NEEDS

SCARFS
YOUR CHOICE OF
Black with White Initial
Or White with Black Initial
Give Your Valentine a beautiful Sheer personalized Shiffon Scarf
Regular 59¢ Each
Sale Price **29¢** Each

VALENTINE GIFT IDEAS

HAND BAGS 69¢ To 2.98
LADIES HOSE 69¢ To 1.09
HANDKERCHIEFS 15¢ To 49¢
COSTUME JEWELRY 29¢ To 1.98
FULL SLIPS 1.69 To 2.98
PETTICOATS 98¢ To 1.98
PANTIES 25¢ To 59¢
SLEEPWEAR 98¢ To 2.98
BLOUSES 98¢ To 3.98
HEAD SCARFS 19¢ To 59¢

Large assortment of Soft, Adorable **PLUSH TOYS**
FOR YOUR VALENTINE
DOLLS ★ DOGS
CATS ★ BEARS
LIONS
Made of the finest quality plush
PRICED FROM **1.98 To 4.98**

STORE HOURS:
Monday - Sat. 8 'till 8
Closed Sundays

Parker PLAZA **Wacker's**
"YOUR DOLLAR BUYS MORE AT YOUR WACKER STORE"

HERE'S HOW YOU CAN BE SURE OF ABUNDANT HOT WATER WORRY FREE!



INSTALL A MODERN FLAMELESS ELECTRIC WATER HEATER

Important advantages:

- SAFE—NO FLAME**
Perfectly safe in any location, an electric water heater has no flame to blow out, no fuel to leak, no pilot light or flue to worry about. And the outside of an electric water heater is always cool.
- HIGH EFFICIENCY**
Electric heating elements are in the water, inside the tank. The tank is completely insulated, even on the bottom, to prevent heat loss. And no heat is wasted up a flue. Water heats faster and stays hot longer.
- LONG LIFE**
With an electric water heater, the tank bottom is not subjected to the corrosive action of flames. There are no valves to stick, no moving parts to get out of order. You are assured many years of trouble-free service.
- INSTALL ANYWHERE**
Because an electric water heater requires no flue, it can be installed anywhere in the house, close to the point of greatest use. This saves long pipe runs and consequent waste of heat due to water cooling in the pipes.
- SUNSHINE CLEAN**
With an electric water heater, there are no by-products of combustion to soil walls or ceilings. No unpleasant fumes. No flue to accumulate soot. An electric water heater is the cleanest method known for heating water.
- MODERN—COMPACT**
Choose from round or table top models at your plumber's or appliance dealer's. Compact round models require only four square feet of floor space. Table top models provide additional counter space.

TEXAS ELECTRIC SERVICE COMPANY
J. B. ADY Manager JO 9-3373

All Insurance is the same 'til you have a claim

Burk Insurance Agency

HOWARD CLEMENT

New Location—Next to Legion Hall

BURKBURNETT COUPLE WED



MRS. JOE A. THOMPSON

tions and wore a short blue hat veil.

The Bridesmaids were Miss Claudia Smothers and Miss Theresa Thompson, both of Burkburnett.

Miss Smothers dress was a blue lace over taffeta, ballerina length, with a plain cumberbund. She also wore a corsage of white carnations and a veil identical to the Matron of Honor.

Miss Thompson, sister of the groom, wore a blue taffeta, princess-style, ballerina length dress. Her corsage and veil was identical to the others.

The Junior-Bridesmaid was Miss Alexa Klinkerman, niece of the groom. Her dress was blue nylon, ballerina length with pink and white flowers embroidered on the bodice. She wore a little corsage and veil identical to the others.

The Best Man was Mr. Bobby Thompson, brother of the groom. The groomsmen were Mr. Tommy Darter of Electra and Eddie Joe Viavanettene, cousin of the groom.

The Junior Groomsman was Master LeRoy Walker, Jr., brother of the bride.

The Ushers were Mr. Richard Thompson, brother of the groom, and Mr. Virgil Klinkerman, brother-in-law of the groom.

Traditional wedding music was "I Love Thee" and "I Love

You Truly," played by Miss Maxine Creel at the organ and Mrs. Bill Vincent at the piano. "Because" was sung by Mrs. Virgil Klinkerman, sister of the groom.

Following the wedding ceremony, parents of the bride and groom hosted the reception. Mrs. Tommy Darter served the cake and Miss Claudia Smothers was at the punch bowl. Mrs. Virgil Klinkerman resided at the guest book.

Mr. and Mrs. Joe Thompson are at home in Burkburnett, at 610 Sheppard Drive.

Plaster of Paris was originally manufactured near Paris, France.

For **COLDS** take **666**

GENUINE

Eyes are the most important part of a smile. A smile comes naturally, must be genuine; it is an expression of inner friendliness and acceptance. A real smile can't be faked by saying

cheese, showing teeth, or spreading lips.

Women are perhaps the worst offenders in faking smiles. I attribute their dishonest smiles to meaningless embarrassment and potential dislike.

For Results, Try Classified Ads

IRVIN J. VOGEL

ATTORNEY

312 City National Bank

PHONE 723-4105

WICHITA FALLS, TEXAS

OWENS-BRUMLEY FUNERAL HOME

AMBULANCE SERVICE

PHONE 569-3361

Harold Van Loh
President

Joe Allcorn
Manager

New low-cost luxury in two just-out Chevy II Nova sedans



• Luxury and low cost have never been more beautifully blended than in these two newest additions to the Chevy II line! Like their running mates—the Nova 400 Sport Coupe, Convertible and Station Wagon—they have the same features that have made Chevy II the winner of *Car Life* magazine's Engineering Excellence Award for 1962. Soft-riding new Mono-Plate rear springs, proved in the equivalent of 2,000,000-plus test miles. Thrifty 6-cylinder engine that gets more "git" out of a gallon of regular. Body by

Fisher roominess that fits big families and small parking places. An easy loading vacation-sized trunk. A raft of new ideas designed to save on upkeep, like front-end sections (including fenders) that bolt on and off for easy replacement. Plus trim, tasteful styling, inside and out. See the smart, sassy, saving Chevy II Novas—and the other sensibly sized, sensibly priced Chevy II models—at your Chevrolet dealer's. **Chevy II Nova**

CHEVROLET New Chevy II Nova 2- and 4-Doors—plus a wonderful choice of other Chevy II models



Nova 400 Sport Coupe, frisky family pleaser with 120-hp. 6 that gives savings with sizzle!



Nova 400 Convertible, easiest-to-own Chevrolet convertible you ever flipped a top over.



Nova 400 2-Seat Station Wagon holds a full 76.2 cu. ft. of cargo—and decks it out in style!



300 4-Door Sedan carries 6 passengers in Body by Fisher comfort with room to spare!



300 2-Door Sedan gives you a choice of a frisky 4- or a smooth, spunky 6-cylinder engine.



300 3-Seat Station Wagon invites you to compare its low price with any other 3-seat wagon.



100 4-Door Sedan—here's practicality that'll do you proud—at a low, low price.



100 2-Door Sedan—this dapper sedan is the thriftiest of all the thrifty Chevy II models.



100 2-Seat Station Wagon, lowest priced Chevrolet wagon, with an all-vinyl interior to boot!

See the new Chevy II at your local authorized Chevrolet dealer's

MATHIS CHEVROLET COMPANY

300 East 2nd Street

Phone JO 9-3881

Burkburnett, Texas

It's Customer Appreciation Time



Our Bank has grown through a tradition of personal service and friendliness. And although we're continually adding "new fashioned" innovations to keep pace with modern banking needs, we feel that this is an appropriate time to extend again, to all of our banking friends, a sincere, old-fashioned Thanks for Banking with Us. We are always at your service.

INTEREST PAID ON SAVINGS

3 1/2%
6 MONTHS

4%
1 YEAR

1st

'SERVING BURKBURNETT SINCE 1907'

THE FIRST NATIONAL BANK

BURKBURNETT, TEXAS

MEMBER

Federal Deposit Insurance Corporation

Why Buy Less Than The Best?

THE LARGEST MULTIPLE LINE INSURANCE COMPANY IN THE WORLD. SEE YOUR AGENT. INSURE With The TRAVELERS INSURANCE CO.

BURK INSURANCE
Howard Clement
Phone — Next to Legion

CLASSIFIED RATES

5c per Word, 20s Per Line
60c Minimum Charge

FOR RENT

FOR RENT—Modern furnished house, 3 rooms and bath. Water and garbage paid. 512 E. 2nd St. 22-11C

FOR RENT—Furnished house, 5 rooms and bath. Close to schools. Inquire at O. S. Wilson Trading Post, Ave. D. 21-CZ

Electrical Supplies and Light fixtures. Plumbing Supplies and Fixtures. Pipe and all Fittings. INSULATION. HARDWARE. CICERO SMITH HOME CENTER.

FOR RENT—Furnished house, 4 rooms and bath. 211 8th St. See Raymond Shaffer next door after 5:00 p. m. 22-11P

FOR RENT—3 room modern furnished apartments. Bills paid. McNeil Apts. Ph. 569-3753. 2-CZ

FOR RENT — 2 bed room trailer house. Call 569-1095 after 4:00 p. m. 22-11P

FOR RENT OR LEASE — 80 x 125-ft. sheet iron building on 300 x 300-ft fenced lot. On Oklahoma Cutoff. Ph. 569-1077. 19-CZ

FOR RENT — Two room modern furnished house. Ph. 569-3651 or 569-3738. 1-CZ

Trade for a new Zenith or Philco TV at Bill's TV and Furniture Co. 301 N. Ave. D. Ph. 569-3651. 30-CZ

FOR RENT OR SALE—Brick veneer, 2 bed room home. Kitchen-din combination. One bath. Built-in range and oven. Central heat. Hardwood floors. Owner, FHA loan. 222 Walnut Dr. Ph. 569-3249. 20-41P

FOR RENT—Extra nice 1 bed room furnished house. Reasonable rent to responsible party. 125 Ave. F. Contact Mary Tullis, Ph. 569-8146 or 569-2332. 22-CZ

FOR RENT—Modern 3 room furnished house. Good location. Couple preferred. 126 Ave. D. Ph. 569-2473. 22-11P

FOR RENT—Small 3 room furnished house. Clean. Also trailer space. Near shopping center 500 Park. Ph. 569-2435. 22-11C

FOR RENT—Modern furnished house. Bills paid. Take children. Gore's Apartments, 201 Holly. Ph. 569-2753. 22-CZ

FOR RENT—Trailer spaces at 513 Glendale. Plenty shade. Ph. 569-2412. 22-11P

FOR RENT—2 bed room furnished house. So. Berry St. Ph. 569-3446. 22-11P

FOR SALE

Save money every day on furniture and appliances at Bill's TV and Furniture Company, 301 N. Ave. D. Phone 569-3651. 30-CZ

MONUMENTS
And markers. All name brands of granite and marble. Dave McNeill. Ph. 569-3753. 2-CZ

FOR SALE

DUPLEX . . .
3 rooms and bath. each unit. 180-ft. frontage. Room for 2 trailers. Near United Super Mkt. Total price only \$5,500.00.

BRAND NEW BRICK . . .
3 spacious bed rooms, roomy closets, bath and a half, central heating, wall-to-wall carpeting. Pretty front kitchen with built-in-range. Double garage. Total price only \$11,950.00.

COZY COTTAGE . . .
Neat and clean 2 bed room home with carport. Total price only \$3,750.00. \$50.00 monthly.

Jo Smith Realty
Pho. 569-3490

FOR SALE

FOR SALE—Income property. Block from high school. 4 room, unfurnished house, small furnished house. Or will trade for farm. Call after 4:00 p. m. week days or anytime Saturday or Sunday. Ph. 569-2385. 21-CZ

FOR SALE—Baldwin upright piano. Recently refinished. Good condition. 515 Park St. Ph. 569-2170 after 5:00 p. m. 22-11C

PAINT WITH B. P. S. OUTSIDE HOUSE PAINT. For Lasting Quality. Try B. P. S. Hundreds of colors, machine mixed. CICERO SMITH LBR. CO.

FOR SALE—Portable TV, full size bed with springs and mattress, chest of drawers, hand-made mahogany table, chair with ottoman, girl's bicycle, young girl's clothing. Inquire 569-2849 after 6:00 p. m. 21-4C

FOR SALE

1958 Dodge 4-door custom. Loaded. Factory air. Local one owner car. \$1,150.00.

1958 Plymouth station wagon. White. Perfect. One owner car. \$1,050.00.

1955 GMC 1/2-ton, 6 cyl. \$450.00.

One lot, 50 x 150 ft. 8th St. Level. Sewer at alley. Guaranteed title. \$450.00.

W. W. Browning
PHONE 569-3444

FOR SALE—1951 4-door Plymouth. \$85.00. Ph. 569-1008. 22-11P

FOR SALE—3 room modern house. \$2,000.00 114 W. College. Ph. 569-3728. 22-11C

FOR SALE—1952 Chevrolet hardtop. 611 Glendale. 22-11P

LOST—Blonde female Chihuahua. Answers to name Blondie. Reward. R. L. Holtzen. Corral Trailer Court on Oklahoma Cutoff Hwy. 22-11P

FOR SALE—2 room modern house. Furnished. 50 x 150-ft. lot. Small down payment. \$30.00 mo. Located at 108 Ave. F, across from Primary School. See owner at 619 E. 2nd after 3:00 p. m. 22-11C

FOR SALE
Residential and Commercial Properties
Cliff Wampler
Real Estate Broker
"Licensed and Bonded"
203 North Avenue D
Phone 569-3161

TONKA SPRING OATS . . .
\$1.50 per bushel. James W. Kinder, 9 miles north Randlett, Oklahoma. Ph. Mission 7-2981. Walters, Oklahoma. 21-CZ

FOR SALE
3 bed room. Stone trim. Bath and a half. Total price only \$10,500.00 Call Bill Browning, Realtor, 569-2691. 21-CZ

FOR SALE—3 bedroom brick. Pay out like rent. Ph. 569-1077. 21-CZ

ATTENTION VETERANS!
G. I. Loans. No down payment. New 3 bedroom homes. B. H. ALEXANDER, JR., BUILDER. Phones 569-2831, 569-2778, 569-3434. 6-C3

9x12 ft. linoleum rugs for only \$4.95 at Bill's TV and Furniture Co. 301 N. Ave. D. Ph. 569-3651. 30-CZ

VETERANS ONLY —
No down payment, \$67.50 monthly including taxes and insurance. 3 bedrooms, ceramic tile bath, attached garage. Good condition. BURK INSURANCE AGENCY. Ph. 569-3333. 35-CZ

FOR SALE
3 Bedroom Brick
Bath and a Half
Mockingbird Lane
Troy Mills
Phone 569-2388

FOR SALE

FOR SALE OR RENT BY OWNER—5 room house. Newly decorated. Ph. 569-3869. 20-CZ

FOR SALE—12 x 15-ft Gray reversible wool rug. Newly cleaned. \$60.00. Ph. 569-1029. 20-11P

FOR SALE — Furniture. 4 rooms, ALL NEW. Includes 2 bedroom suites, all dust proof center guided drawers. These are not cheap veneer suites—good quality living room suite—5 pieces; dinette suite—7 piece. All of this beautiful furniture for \$380.00 total. No down payment and only \$13.72 per month. BURK FURNITURE MART. 211 E. 3rd St. 4-CZ

FOR SALE — Home made cakes pies and cookies. Will make birthday and party cakes. Mrs. Fred Burns, 208 Linden, Phone 569-3732. 15-CZ

FOR SALE — Antique gold pocket watch. Approximately 60 years old. Keeps good time. Inquire at 338 Burk Haven or call 569-2191. 9-CZ

For Fedder air conditioners, see Bill's TV and Furniture Co. 301 N. Ave. D. Ph. 569-3651. 30-CZ

MONUMENTS
HENDERSON MONUMENT CO.
A Manufacturer Since 1906
5001 Jacksboro Hwy.
Wichita Falls
Pho. 767-7750 Res. 767-1064
A monument at a price any family can afford
Rock of Ages — Georgia Marble
Stone Eternal 8-CZ

Save Money for You. Shop HERRING'S in 1962. New 5-tube Radio \$12.50. 17-CZ

ESTEY . . .
America's most experienced organ maker now offers the very latest in electronic organ creations at a price everyone can afford.

Complete Dual Manual and Pedal Spinets . . .
Delivered Price —
\$499.95 AND \$699.95
Electronic Chord Organs
\$399.95 AND \$499.95
Bank Rate Terms—Free Lessons—Factory Guarantee
Authorized Sales and Service

Tofte Piano Service
1511 Monroe Ph. 322-8220
Wichita Falls, Texas 15-CZ

Thinking of Building or Remodeling? For the Best Service and the Best Materials, See CICERO SMITH. CZ

FOR SALE BY OWNER — 3 bed room brick home. Central heating. Living room-dining room combination. Wall-to-wall carpeting. Kitchen and breakfast areas 12 x 27-ft. Washer and dryer connections. Walk-in closets. Triple garage. New loan or existing 4 1/2% FHA loan. Ph. 569-3680. 20-11C

WANTED

WANTED: People to Save Money; Buy Quality Merchandise at Discount Prices at HERRING'S. 17-CZ

WANTED TO BUY—Used butane tanks of all sizes, 5-gal. bottles to 1000-gal. tanks. Ph. 569-3231. 22-31C

SERVICES

FREE SERVICE CALL
Electrolux sales and service. Repair guaranteed. Ph. 569-1379. 21-21C

SERVICES — SINGLETON'S Dressmaking and alterations. 602 E. 3rd St. Ph. 569-2396. 21-41C

SERVICES—Take orders for Stanley products. Baby sitting nights and week ends. Claudine Boydston. Ph. 569-3515 or 569-3198. 21-21C

SERVICES—Will do baby sitting day or night. Also ironing in my home. Ph. 569-1215. 22-11P

Guitar Lessons
I guarantee you will play the guitar the first lesson. Don Shaffer, Michael St. (1st house on left.) 22-11P

SERVICES

SERVICES—Gardens plowed, yards leveled. Mowing. Call Bob Darrow. Ph. 569-1381. 21-41P

WOODWORK—Cabinets, carpentry. Large or small jobs. Contract. Hourly. Don Mills—Ray Mills Ph. 569-2810 or 569-2154. 19-41P

INCOME TAX . . .
And accounting service. Individuals and businesses. Qualified accountants. Holloway, Stevenson and Beeson. Ph. 569-1158. After 5:00 p. m. Ph. 767-5381 or 692-4875. 19-131C

SERVICES — For expert TV repair, call Home Furniture Co., day or night. 569-2801, or 569-2743. 9-CZ

Save Money for You. Shop HERRING'S in 1962. Houseware Savings. 17-CZ

SERVICES—We repair Hoover sweepers.
BOYD BROS., Phone 569-2214 44-CZ

CHECK YOUR TV TUBES
FREE AT HOME FURNITURE. 313 E. Main Phone 569-2801

Save Money for You. Shop HERRING'S in 1962. Motorola Television. 17-CZ

SERVICES—We repair all models Maytag washers.
BOYD BROS., Phone 569-2214 44-CZ

Septic Tank Pumping Service
Prices according to size
Phone 569-3265. 44-CZ

DUMP TRUCK HAULING
Top Soil, Fill Sand, Concrete and Masonry Sand
Driveway Material
LEO BRYANT
PHONE 569-3704
1008 Rosebud Burkburnett

SERVICES—We repair all models G-E washers and appliances.
BOYD BROS., Phone 569-2214 44-CZ

HILLCREST HAVEN NURSING HOME has 24 hour nursing for the aged or ill. Box 646, Phone 3363, Electra, Texas. 47-CZ

PIANOS TUNED AND REPAIRED
PHONE 569-1102
JIM JEFFERS 22-CZ

SERVICES—We repair all Venetian blinds.
BOYD BROS., Phone 569-2214 44-CZ

SERVICES—I install carpets, second hand or new. Small job or large. Call me for an estimate today. 569-3316. 24-CZ

SEWER LINES—Small yard machine. Free estimates. Logan Plumbing Co. Ph. 569-3553. 10-CZ

Lloyd Clemmer LUMBER CO.
Pittsburg Paints, Dierks Creosote Posts, Sheet Iron, Roofing, Sheetrock, Lumber, Plywood, etc.
Reasonable Prices
Pho. 569-2911
OKLAHOMA CUT-OFF

NICK'S Produce and Nursery
Nandinas 98c Ea.
Wax Leaf 98c Ea.
Dwarf Bonita . . . \$1.49 Ea.
Bakers . . . \$2.50 & \$3.50 Ea.
Rose Bushes . . . 79c and Up
Tomatoes, Basket . . . 35c
Sweet Potatoes . . . 10c Lb.
Fresh Country Eggs 55c Doz.

We Sell Oklahoma Hunting and Fishing License
Phone 569-8119
740 East 3rd Street

CORNER DRUG STORE
PRESCRIPTIONS
320 East 3rd Street
Phone 569-2200
STORE HOURS:
Week Days: 8:00 A. M. to 8:00 P. M.
Sundays and Holidays:
8:00 A. M. till 11:00 A. M.
For Drug Service When Store Closed Please Call
569-2328 (George)
or 569-2327 (Cliff)

No matter how artistically a man fixes us his apartment, a widow guest looks around and smirks.

DANCE
American Legion Hall
Sat. Night Feb. 10
beginning at 9:00 P. M.
Featuring Eddie Cerday and his Western Swing Band
Adm. 99c per person

PALACE Theatre
BURKBURNETT, TEX.
Open Week Days at 6:45
60c - 45c - 25c
FRI.-SAT.—Feb. 9-10
THE MASK
World of Delicious Terrors
THE PAUL NEWMAN LEFT HANDED GUN
SUN.-MON.—Feb. 11-12
The Second Time Around
DEBBIE REYNOLDS STEVE FORREST ANDY GRIFFITH
—ALSO—
X—The Unknown
DEAN JAGGER MARIANNE BRAUNS
CLOSED TUESDAY, WEDNESDAY AND THURSDAY DURING Basketball Season

HEADQUARTERS FOR . . .
FOR FRESH STOCKS OF
GARDEN SEEDS
FIELD SEEDS
YARD SEEDS
Also Fertilizers and Insecticides
Spades, Hoes, Rakes, Brooms, Baby Chairs and Supplies — Come in and see us
Farmers Co-Op Feed & Supply
404 N. Ave. B Phone 569-3911

Burk Locker
301 Avenue C — **SPECIALS** — Phone 569-3100
OUR MEAT IS CUT FROM CHOICE HEAVY CALVES
THIS WEEK'S SPECIALS
CHUCK AND ARM
ROAST
Lb. **55c**
SIRLOIN STEAK lb
PORK SPARE RIBS Lean and MEATY lb
All Meat FRANKS 3 lbs \$1.00
Burleson's BRICK CHILI lb
Store Hours 6:30 A. M. to 6 P. M., Mon. Through Saturday

Cha Lun MON E Each
Haskel Presic at its r Burkurnett' Other O president The Ass in the r meeting ry 15 in
rkbur es In l
ont Bowle nesday a ita Falls ident of 3 nett. rn July 1, tory, Okl a resident e 1940. Pri burnett he Randlett, hance, Okl wies was : business : ber of ech. neral servi or 2 p. m. Methodis Carroll C officiate. E Burkburnet direction Owens & I
e. rrvivors inc Bessie Ja Mont Bowl ett; one Smith o hers, F. E. E. J. Bow W. A. Bo tes, both o a and Bush e, Oklahom Mattie Jef the Hershey e, and Mrs. gouston.
Results, Tr
FFA W
Future l of An
urpose We
National focus atten day, who This natio hers every wise leav nce and t both a sci orer, at t rs of the have begu they are be firmly ises a goo Students o nimal and business eta needed