

# Burkburnett Star

LIKED BY MANY — CUSSSED BY SOME — READ BY EVERYBODY

BURKBURNETT, WICHITA COUNTY, TEXAS, THURSDAY, AUGUST 30, 1962

NUMBER 51

Chamber of Commerce Luncheon Each FIRST MONDAY at Town Hall. Everybody Invited Each Pays for His Meal

Did anybody ever say anything in confidence that wasn't repeated before the sun set or the moon shone?

## "LIVE LIGHTED AND LIVE" LABOR DAY WEEK SLOGAN

During the Labor Day week end, Texas stations will again be a four-word suggestion "Live Lighted and Live!"

### Proclamation

WHEREAS: The home exposes a person to more hazards in a routine day than he is likely to encounter anywhere else, and WHEREAS: Home accidents occur in Texas at the rate of one every 16 seconds, and WHEREAS: A victim of a home accident dies every seven hours, and

WHEREAS: Accidents are the leading causes of deaths in the one to 35 age group, and

WHEREAS: Almost one-half (48.5%) of the accidental injuries annually reported in Texas occur in the home, and there are probably many more that never get into the official records, and

WHEREAS: In 1960, a total of 1,279 fatalities and 193,129 injuries were attributed to home accidents in Texas, and

WHEREAS: In 1959, workers injured in home accidents lost 1,322,600 man-days, an appalling loss to both the worker and the employer, and

WHEREAS: Most home accidents are fundamentally the result of inadequate knowledge, insufficient skill and faulty attitudes, and

WHEREAS: These home accident deaths and injuries can be prevented if all members of our families learn to recognize home hazards and take effective action to eliminate these hazards, now

THEREFORE: I, by the power vested in me as Mayor of Burkburnett, do hereby proclaim September to be 1962 Home Safety Month and urge that all citizens of Burkburnett take part in this splendid program to make all of our homes true havens of safety for our loved ones.

WITNESS MY HAND AND SEAL this 29th day of August, 1962.

JAMES E. FRYE, Mayor

### Methodist Church Kindergarten To Start Sept. 4th

The Methodist Week Day Education Committee, headed by Mrs. J. B. Riley, Jr. announces the first day of school to be Sept. 4th. The hours of the school will be 8:30 to 11:30 a. m. Monday through Friday. The teachers are Mrs. W. B. Halsey and Mrs. T. L. Bridwell.

The child must be five years of age by Sept. 1st and have a certificate of the required shots. There will be a meeting of parents, teachers and the Day School Committee on Aug. 28th at 7:30 p. m. in Fellowship Hall of the Methodist church.

Registrations are still being taken. For further information contact the church office, 569-3778.

To tell a woman that she doesn't look well in what she is wearing at a garden party or a formal is an affront that will never be forgiven or forgotten.

### Carl Dixon Showing New Lockers



Carl Dixon, Junior High School Principal, shows to a group of people the new lockers in the building where the sixth grades will be going to school this year. The building, located on Community Street, is a beautiful addition to Burkburnett's school system. Each subject will be taught in a different teacher.

## School Tax Statements to Go Out Sept. 15

Dow Estes, Tax Assessor and Collector for the Burkburnett Independent School District and his deputy, Mrs. Betty Loveless, have been busy all summer preparing the 1962 tax roll. This has grown into quite a job for our fast growing community with the new homes being added along with the many changes being made in the ownership of some of these homes and farm land and oil leases making changes keep these two pretty busy twelve months of the year.

There has been no change in the valuation for 1962, the school using approximately 30 per cent of actual value for its tax value, but there will be a 5c per hundred dollar valuation raise in the rate this year bringing the rate for 1962 up to \$1.50. This will be distributed at 90 cents for local maintenance and 60 cents for debt service.

For the past several years school tax collections have been around 97 per cent.

### Special Week Of Activity For Jehovah's Witnesses



MARVIN C. HARBECK

Marvin C. Harbeck and Mrs. Harbeck have been Jehovah's Witnesses for the past 51 years and no retirement is in sight for them. He is here to direct the special week of activity for the Central Unit of Witnesses in Wichita Falls, 1601 Bluff, and he will visit the Congregation Bible Study of Jehovah's Witnesses here in Burkburnett, 309 Hayworth, Thursday, 8 p. m. Harbeck said, "We have examples of the Apostles John and Paul for us to follow in our untiring ministry."

Being a direct representative of the Watchtower Society of Brooklyn, New York since 1914, Harbeck has carried out his ministry service throughout the United States and much of Europe. Fluent in the use of English, German and French languages, Harbeck was used by the Society from 1926 to 1940 to supervise the Central European Branch Office, Berne, Switzerland, covering 11 countries.

They have an assignment now of 17 congregations, from Wichita Falls to Hobbs, New Mexico and from Lamesa to Plainview, to visit three times a year.

Harold P. Bruce, presiding minister of the Central Unit, said, "In sharing their teaching and ministerial experience with others in the training program of Jehovah's Witnesses, this week the Harbecks have approximately 30 assignments in their house-to-house visitation."

Harbeck will supervise the 5 classes, held by Jehovah's Witnesses weekly, for their teaching qualities. He will close his week of activity Sunday, 3:00 p. m., with the public talk, "Is It God's Will That Men Suffer and Die?"

Mr. and Mrs. Wylie Browning and grandson Jimmy Mason have returned from a vacation in Colorado.

Mr. and Mrs. J. Moreman of Palestine visited their parents, Mr. and Mrs. C. A. Moreman, here last week.

### Contestants for "Miss Burkburnett"



Contestants for the Miss Burkburnett contest have been busy rehearsing for the pageant which will be Friday night at the Palace Theater.

Front Row: Marianne Campbell, Sharon Nix, Marilyn Reckard, Toni Wood, Pat McAdams and Jean Todd.

Back Row: Judy Aiken, Janice Welborn, Sue Revier, Patricia Simons, Kerry Sexton and Courtney Schroeder. Not shown are Shirley Thaxton and Karen Burton.

## HOME SAFETY PROGRAM ENTERS ITS SECOND YEAR

### Says Thank You To Merchants

Every year the merchants of our city donate money to sponsor Little League Baseball or Football teams. In the five years I have coached these sports, never once has the merchants failed to back the coaches and teams. They realize that each boy they help, builds a better citizen for our community.

We have the coaches and backing from our merchants, but where are the Mothers and Fathers? To organize and function properly we must have you the people in our meetings. The last meeting there were fourteen people present. Seven of these were coaches. Eight to ten thousand people in our city, surely there are some who can take time to attend a meeting once a month.

Our High School Quarterback Club is in about the same position. Twelve members attended this meeting. Six were coaches. I know it must be a big let down to our new coaching staff. The average membership for a city this size should be at least 300. We all enjoy a football game, but unless you know the coaches and players, we will make poor side line coaches.

Fellowship at these meetings builds an understanding between coaches, teams and members of the club. Our organizations will be just as good as the interest we show in them.

A meeting to elect officers and committees for your Little League Football teams will be held at the Ball Park by the swimming pool Tuesday, September 4th at 6:30 p. m. Please attend and help make this program a success. There is a lot of little fellows depending on each of us.

### CAFETERIA MENU SEPTEMBER 4-7

Tuesday: Barbecued Beef on Buns — Sweet Relish, Potato Chips, Carrott Sticks, Sliced Peach in Heavy Syrup, Peanut Butter Cookies, Milk

Wednesday: Chicken Pie Topped with Biscuits, Buttered Green Beans, Jello with Fruit, White Iced Cake, Milk, Biscuits, Butter

Thursday: Hamburgers, French Fries, Catsup, Fruit Cocktail, Chocolate Cake, Chocolate Icing, Milk

Friday: Tuna Fish Salad, Buttered Whole Kernel Corn, Small Whole Beets, Apple Cobbler, Milk, Bread and Butter Sandwiches, Crackers.

IF IT'S FOR SALE ADVERTISE

## Fourth Annual "Miss Burkburnett" Pageant To Be Held Friday Night

### Telephone Co. Representative Spoke to Lions



GLENN SCOTT

Some day it may be commonplace for telephone calls to be sent over a beam of light traveling through tiny pipes. Or for television programs to reach you "live" from distant lands. These and other developments were explained here Tuesday, August 28th in a program before the Lions Club.

The program was presented by Glenn Scott, public information supervisor for Southwestern Bell Telephone Company.

Scott said millions of telephone conversations can be sent simultaneously over a small beam of light as a result of the invention of a device called the optical maser.

The maser was developed by scientists at Bell Telephone Laboratories in what is regarded as a major scientific breakthrough. The maser produces coherent light, which has qualities that make it valuable for communications purposes and has applications in a number of other fields, as well.

Scott said that light is essential in the operation of Telstar, the Bell System communications satellite. Light from the sun, transformed by solar cells into electrical energy, powers the satellite and makes it possible for it to relay telephone conversations, television and other signals to distant receiving stations.

### Fort Worth "IBM" College Elects Student Council

Mr. Billy Bumpus, son of Mr. and Mrs. W. E. Bumpus, of 506 Avenue E in Burkburnett has recently been elected to the newly organized Student Council of Fort Worth "IBM" College.

The Student Council Officers are: President, Russell Atwood of Tuscola, Texas; Vice President, Larry Adams of Levelland, Texas; Secretary, Miss Tona Novick of Hobbs, New Mexico; and Treasurer and Reporter, Miss Olivia Worthen of Petersburg, Texas.

### New High School Majorettes



New High School Majorettes are Marilyn Groenewold and Joy Roberts, Marilyn, the daughter of Mr. and Mrs. M. D. Groenewold, is a sophomore. She plays the cornet in the school band. Joy is also a sophomore. She plays the cornet in the school band and in the municipal band. She is a member of the Boomtown Sweethearts, a twirling drill team. Her parents are Mr. and Mrs. Norman Roberts.

# The Burkburnett Star

HARRY C. DODSON, Owner and Editor

Mrs. Lola Mae Bailey, Bookkeeper-Society Editor  
 Chas. L. Wisdom, Mechanical Foreman  
 Forrest Green, Linotype-Pressman  
 J. W. Brookman, Commercial Printing



Printed weekly at Burkburnett, Wichita County, Texas. Entered as second class matter at the post-office at Burkburnett, Texas, August 19, 1907, under the Act of Congress of March 3, 1879.

**Notice to the Public:** Any erroneous reflection upon the character, standing or reputation of any person, firm or corporation, which may appear in the Star, will be gladly corrected as soon as it is brought to the attention of the publisher.

**SUBSCRIPTION RATES PER YEAR**  
 In Wichita and Cotton Counties ..... \$2.50  
 Outside These Counties ..... \$3.00

## KILL THE POSTAL BILL

It is time to kill once and for all the House passed and Administration backed postal rate bill H.7927.

Testimony has shown how this onerous bill would decimate the ranks of weekly and daily newspapers and magazines and add literally thousands from these and allied industries to the unemployment rolls.

Now the magazine "Electronic Design" points to the disastrous effect this legislation would have among controlled circulation publications in the scientific, engineering and technical fields, at a time when engineering know how is so important to the nation's economic growth and national defense.

It also is time to direct the Post Office Department to accelerate the electronic handling of mail and other mechanization to cut costs, with the objective of possible rate reductions, instead of further increases. More intensive automation and mechanization, and at a faster pace, are the only hope of the Post Office for handling, without business wrecking hikes in mail rates, the huge increase in mail it projects.

The exorbitant increases adopted by the House already have been thoroughly exposed as the most destructive ever enacted, affecting the publishing and business mail industries in particular. Witness after witness has appeared before the Senate Post Office and Civil Service Committee testifying to the loss of jobs, wages, Federal taxes and suspension of publications and wrecking of small businesses that would result if HR 7927 becomes law.

The Administration would be well advised to tell Congress now to kill the postal rate legislation. Then the Post Office should be advised to automate and come to



Congress with appropriation requests for equipment that will enable the department to cut costs and reduce rates. That would be good business, and good for all the people.

## GRASS ROOTS OPINION

DENVER, COLO., WESTERN FARM LIFE: "Russia is now employing a powerful capitalistic persuader, incentive payments, in an effort to increase farm output and make good repeated promises to raise the standard of living and improve the national debt. . . . Since free enterprise has always been the motivating force behind farmers the world over, the regimentation of collective farming in Russia could hardly be expected to succeed."

SYKESVILLE, PA., POST-DISPATCH: "The older generation has to raise its standards before we can expect too much of the younger generation."

### FOREST FARMERS

Of 1,800,000 firms and individuals who own the Southern Pine forests, the great majority are farmers.

Their increasingly extensive practice of forest management is evidenced by the existence of nearly 40 million acres of "tree farms" in 12 Southern Pine producing states. More than 60% of all Southern "tree farmers" are farmers in the strict sense of the term.



Had the good fortune to fall into some choice-to-prim farm pond fishing while vacationing in Missouri in the midst of some pretty hot weather, weather not usually conducive to good fishing.

Which came about more by accident than design.

Usually farm pond fishing is pretty good in early Spring in the Midwest, then slacks off with the onset of hot weather, with early morning and late evening the only times worth the effort of going out.

But rain has visited that country this year as if the Good Lord was trying to give Missourians a graphic lesson in what the country looked like from Noah's Ark, and as a result most of the farm ponds are muddied up and overflowing.

This makes it tough on a fisherman, because his lure is difficult for the fish to see in the muddy water. Also the rains wash fish food by the bushful into the ponds.

We trawled a 12-foot aluminum boat into a small pond in mid-central Missouri, a pond that had historically produced nice largemouth bass. Got the boat loaded, attached a 1000 Micro 30 Fishin' Twin to the transom, and trolled around, from time to time casting into the shore. Net result—nothing.

So I got lazy. Shut off the motor and drifted, allowing the deep water lure to sink to the bottom. And a four-pound largemouth picked it up and tried to take it home to show to the wife. We landed him, fired up the motor and went back to the same spot, where the same lazy method produced three more nice bass.

Then it stopped. Either we had emptied the "hole," or they had caught on to the danger of a lure that hardly moved at all. But we had a truly memorable bass dinner that night.

The Marine Corps is the oldest branch of the United States armed service.

**Now Is the Time . . . . .**  
 To Get Your Lawn Mower Repaired  
 All Work Guaranteed  
**BURK SERVICE CENTER**  
 209 EAST 3rd STREET PHONE 569-3561

## It's Vacation Time!

**CHECK YOUR BRAKE LININGS**



To avoid accident, sometimes it's necessary to "stop on a dime!" This, you can't do, when brake linings are dangerously worn. Better play safe and let us check yours NOW. We'll re-line your brakes, if need be, at modest cost.

DRIVE IN TODAY

For Fast Efficient  
**WRECKER SERVICE**



DAYS 569-3381 NIGHTS 569-3745

**MATHIS CHEVROLET CO.**  
 Chevrolet-Oldsmobile

IRVIN "Smitty" SMITH, Service Manager

"It's sure been hot..."

...and it's during hot summer weather that I do the most for you!"

To keep you cool and comfortable, I work more hours per day, operating the electric cooling equipment in your home.

I work harder to keep your fresh fruit with refrigeration and to provide extra quantities of ice cubes and cold drinks.

There is more washing and ironing to be done, supplying the additional clean clothes your family needs during hot summer weather.

Because there are more and bigger jobs for me to do during hot weather, most electric service bills are higher at this time of the year. But it's now . . . when you're able to keep cool and comfortable in spite of the heat . . . that you can really appreciate the value of my services. I'm your greatest aid to summertime comfort and year 'round better living.

**Reddy Kilowatt**  
**TEXAS ELECTRIC SERVICE COMPANY**

## BURKBURNETT... HISTORY

Revealed By The Star Files 10 Years Ago . . . .

Mr. and Mrs. James Dodson and boys and Mrs. Ella Dodson left Monday morning for their homes in Lexington, Kentucky, after spending a week with their brother and son, Harry Dodson and family.

Mr. and Mrs. C. R. Chambers went to Oklahoma City Thursday to consult Dr. Cosden, an eye specialist, in regard to Mrs. Chambers' eyes.

W. C. Vann of this city entered the Government Hospital at New Orleans, La., Wednesday of this week.

Mr. and Mrs. Tom Harms are planning to spend this week end holiday with their son and family, Major and Mrs. Thomas H. Harms at San Antonio. Thomas is stationed at Lackland Air Field.

Mrs. E. F. Gilbow has returned home after a two month visit in California. She visited her sister in Delano, two brothers in McFarland and one brother

in El Monte. She also a few days with Mr. and Lyle Forquern and family Long Beach, Calif. The Forquerns are former residents of Burkburnett.

Mr. and Mrs. Robert and family have moved to the O. L. Clark farm town.

Mr. and Mrs. Bob McGee of Earth, Texas, were one of the visitors in the home of Mrs. C. T. Bradford, Burkburnett, August 24th.

Mr. and Mrs. E. L. Allen are visiting Mrs. Allen's sister and husband, Mr. Mrs. Carl Shaw in Dallas week.

**IRVIN J. VOGEL**  
 ATTORNEY  
 312 City National Bank  
 PHONE 723-4118  
 WICHITA FALLS, TEXAS

**Methodist Kindergarten Day School**  
 Sept. 4, 1962

TIME 8:30 to 11:30 A. M.  
 PRICE \$15.00 MONTHLY  
 (PLUS A REGISTRATION FEE)

Pho. 569-3778 8:30 a. m. Till Noon

## FREE!

WITH EACH NEW

**\$100.00**

**Savings Account**

**YOUR CHOICE OF:**

A BEAUTIFUL 12 PIECE

**Anchor Hocking Ovenware Set**

Bears Good Housekeeping Seal of Approval

OR

**CAPTURE IT WITH A CAMERA**



**A Beautiful New Imperial Satellite 127 Flash Camera**

**4%**

Insured Up To \$10,000

Current Rate Payable Quarterly

**First Savings & Loan Ass'n**

BURKBURNETT, TEXAS  
 314 East 3rd St. Phone 568-2222

CLAUDE MEADOWS, Mgr.

317

# Buy Auto Liability From The Travelers Insurance Co. I

IT DOESN'T COST ANY MORE TO  
**BE SURE**  
HOWARD CLEMENT, Agent  
New Location — Next to Legion Hall



AS VIEWED BY  
*McGeehan*  
FRIENDS OF THE FOE  
by Tom Anderson

Note: Thos. J. Anderson, Publisher of Farm and five other farm publications, is the most-quoted author in America. He is the most-quoted Communist since the so-called victories of World War II, mostly by subversion. He is the most-quoted Communist since the so-called victories of World War II, mostly by subversion. He is the most-quoted Communist since the so-called victories of World War II, mostly by subversion.

enslaved 7 per cent of the world's people. They have enslaved 7 per cent of the world's people and 25 per cent of the land mass. The big Red Army didn't have to fire a shot. All the Communists have to do is to keep on doing what they've been doing and all we have to do is to keep on doing what we've been doing, and the Communist timetable calls for taking us over, within, by 1973. Yet our peerless leaders tell us the menace is entirely from without not from within. It is, of course, both—as any schoolchild should know, but doesn't.

There are reportedly less than 15,000 Communists in this country. Given the word, J. Edgar Hoover could jail them faster than the Supreme Court could turn them loose. Fifteen thousand Commies won't take us. If we're taken from within, it'll be the hundreds of thousands of do-gooders, fatheads, pacifists, socialists and fools in high places who are running the Communists errands for them. We won't have Communism until we've

## STATE FAIR'S FESTIVAL OF FALL FASHIONS



A home sewer's delight: the sixth annual Sewing Fashion Festival October 6 through 21 at the 1962 State Fair of Texas. Daily free fashion shows will feature costumes by the Singer Sewing Machine Company and Talon Zippers. Other new designs will include a Simplicity patterned two-piece dress (above left) in Cohama's rayon and acetate fabric; Butterick's pattern for dress and jacket (center) shown in textured beige wool from Botany; and a daytime dress (right) with ringlet scarf, an Advance pattern shown in Burlington fabric.

can't hear what you say." People should be judged not by what they SAY, but by what they do. REAL Christians LIVE the Christian life. Rather than indulge in name-calling, let us judge anti-Commisists, anti-Socialists, anti-collectivists by what THEY do. If it walks like a skunk, looks like a skunk, acts like a skunk, and smells like a skunk, let's assume it IS a skunk until somebody proves it's not. The "menace within" and the "menace without" are inseparable. No one, including the President of the United States, can accurately say which we should now fear the most. To pooh-poo the Communist menace from within because there are not many Communists here is like a ship captain pooh-pooing an iceberg because there's not much ice visible. It's NOT

what's up front that counts. It's what's hidden beneath the surface.

While the Hidden Persuaders continue selling us out to a One-World Socialist Dictatorship, J. Edgar Hoover's boss, Little Bobby, spends his time looking under the bed for patriots.

Two persons in the U. S. may not buy government bonds — the Secretary of the Treasury and the Treasurer of the U. S. . . . Over 60% of the people now living in California were born in some other state . . . There's a town in England named "No Place." Population, 289 . . .

**FEET ACHE, ITCH?**  
3/4 of all your bones are in the feet. No wonder they ache, swell, perspire, itch. Bathe feet twice daily with T-4-L Solution for relief of the 52 bones, 66 joints plus ligaments. Curbs athletes foot, too (sloughs off infection — watch healthy skin replace it) or your 48c back at any drug store if not pleased IN ONE HOUR. TODAY at CORNER DRUG STORE

**FREE GENUINE ENGRAVED LETTERHEADS**  
DIES & DESIGNING \$17.00 PER 1000  
BURKBURNETT STAR

**BURK OFFICE SUPPLY**  
FOR YOUR OFFICE SUPPLIES  
FILING EQUIPMENT and FURNITURE  
PHONE 569-3741  
IN TOWN DELIVERY

had Socialism. Socialism is the halfway house of Communism, Communism without the firing

squad. Yet some New Frontiersmen tell us the best way to is that we must change a losing game, if we are to avoid being swallowed up in a one-world socialist "brotherhood," and eventually enslaved. We face possible surrender to a one-world Socialist State—with or without firing squads—and the people who brought us here are GUILTY. They "planned it that way" as Roosevelt liked to brag. American's greatest menace is not fallout; its sellout.

Someone once said, "What you ARE speaks so loudly I

**I.O.O.F. Lodge**  
BURKBURNETT, TEXAS  
Meets at I. O. O. F. LODGE  
Every Tuesday Night 7:30 p. m.  
Visitors Welcome  
EARL DIXON, Noble Grand  
GENE BRYANT, Vice Grand  
CLOYD ADAMS, Secretary  
THOMAS AMES, Fin. Secy.  
GEORGE BENTON, Treasurer

**Refrigerated Air**  
**S. & H. GREEN STAMPS**  
Attendant On Duty

**FOR WORKING GIRLS — You may drop off your dry cleaning here. We will spot and process it for you. You may pick it up at your convenience.**

**Plenty of Change — OPEN 24 HOURS**

**TWO COIN OPERATED PRESSES**

**DO IT THE EASY WAY AT**  
**EZ WAY WASH**  
**And Dry Cleaning**

**ON MAIN STREET**  
**ACROSS FROM THE DEPOT**

**A COMPLETE PAINT AND**  
**Auto Body Shop**

**MATHIS CHEVROLET CO.**  
300 E. 2nd, BURKBURNETT, TEXAS  
Phone 569-3381

201 East 2nd Street  
PHONE 569-3381

**STOP HOME ACCIDENTS**

get your **FREE** home safety guides now!

A child reaches for some bright pills . . . a chair used as a ladder tilts . . . an "unloaded" gun is aimed . . . these are some of the situations that cause 28,000 deaths, 4.2 million injuries in American homes in a typical year. You can protect your loved ones by using your Home Safety Guides to safety-condition your home. They're free at any of the offices of the sponsors listed here. Published monthly, three Safety Guides are available now. Don't delay—get yours today!

LONE STAR GAS COMPANY  
TEXAS SAFETY ASSOCIATION  
CO-SPONSOR COMPANY

**A. F. & A. M.**  
Stated Meetings First and Third Monday at 8:00 p. m.  
At the Masonic Hall  
School of Instruction  
2nd & 4th Mondays  
L. D. MAGEE, W. M.  
J. H. FERGUSON, Secy.

Distributed from:  
BOSTON LOS ANGELES  
LONDON CHICAGO



Interesting  
Accurate  
Complete

International News Coverage

The Christian Science Monitor  
One Norway St., Boston 15, Mass.

Send your newspaper for the time checked. Enclosed find my check or money order.  1 year \$22.  6 months \$11  3 months \$5.50

Name \_\_\_\_\_  
Address \_\_\_\_\_  
City \_\_\_\_\_ Zone \_\_\_\_\_  
State \_\_\_\_\_

**Special Service Certificate**

THIS CERTIFICATE ENTITLES YOU TO A 10% DISCOUNT ON ANY OF THE FOLLOWING REPAIRS WE ARE NOW PERFORMING IN OUR SHOP. DISCOUNT INCLUDES PARTS.

Front Suspension	Rear Axle Repairs
Steering	Motor Tune-up
Exhaust Systems	Generator
Universal Joints	Starter
Shock Absorbers	Carburetor
Transmissions (Standard)	Accessories
Transmissions (Fordomatic)	Engine Overhaul
	Brakes

THIS OFFER EXPIRES AUGUST 31, 1962

**WOLFE Ford CO.**  
317 E. 3rd St. PHONE 569-2275  
BURKBURNETT, TEXAS

Burkburnett, Wichita County, Texas BURKBURNETT STAR, THURSDAY, AUGUST 30, 1962 Burkburnett, Wichita County, Texas

**Labor Day week-end ahead**  **Stock up! Save!**  **Save!**  **...save a fistful**



U. S. GOOD **Chuck Roast** LB. **49¢**  
 U. S. GOOD **ARM ROAST** LB. **59¢**  
**Short Ribs** 3 LB. **89¢**  
**Fresh Ground Beef** LB. **39¢**  
 Neuhoff's Preferred **BACON** TRAY PACK LB. **59¢**

RATH'S Canned HAM **5** LB. SIZE **\$3.99**  
**HAMS**  
 SLICED BOLOGNA OR SKINLESS FRANKS **3** LBS. FOR **89¢**  
 Neuhoff's Smokies **PACK 59¢**

Neuhoff's all meat Franks LB. **49¢**

**\$ LOOK WHAT A DOLLAR WILL BUY! \$**

SHURFINE PEACHES SLICED OR HALVES IN HEAVY SYRUP **4** No. 2 1/2 CANS  
 SHURFINE SPINACH CHOPPED OR LEAF **8** 303 CANS  
 FOODKING HOMINY WHITE OR GOLDEN **11** 300 CANS  
 ELMDALE CUT GREEN BEANS **8** 303 CANS  
 FOODKING SPAGHETTI With Tomato Sauce And Cheese **10** 300 CANS

SHURFINE FROZEN LEMONADE CHUCK FULL OF VITAMIN "C" **10** 6 OZ. CANS  
 FOODKING FROZEN STRAWBERRIES **5** 10 OZ. Boxes  
 SIVERDALE FROZEN Whole Kernel CORN **10** 10 OZ. Packs  
 BROOKDALE FROZEN French Fried POTATOES **10** 10 OZ. Boxes

burnett, W  
 ws Fro  
 HD A  
 ricans spe  
 dollars a  
 ments as a  
 es, accordi  
 county  
 agent.  
 money go  
 such as  
 es and  
 mixtures he  
 exotic vege  
 tried vege  
 ed.  
 ey prices  
 products.  
 thousands o  
 ers, nation  
 phony lev  
 and self-st  
 who  
 in these t  
 They make  
 ling claim  
 and diseas  
 of their pro  
 They deno  
 value of  
 oods which  
 on wor  
 ed with  
 and preser  
 at their nu  
 ssing by fo  
 or other r  
 ch are tr  
 ackery is  
 in history  
 ere more  
 ackery is  
 icated. It  
 a fresh lo  
 Sa  
 YOU C  
 \$15  
 AND O  
 69-33  
 FOR  
 An e  
 state

### News From The HD Agent

Americans spend about 500 dollars a year on food supplements as a result of food scares, according to Thelma W. Wiggins, county home demonstration agent.

Money goes for supplements such as pills, powders, capsules and compounds which contain vitamins, minerals, exotic herbs, sea weed and dried vegetables, she explained.

Prices are paid for these products, because there are thousands of door-to-door salesmen, national advertisements, phony lecturers and audio-visual self-styled "food scientists" who promote their products in these typical patterns:

They make mysterious but convincing claims for the curative and disease-preventing powers of their products.

They denounce the nutritional value of common everyday foods which they claim are "poisonous" or "worn-out soils," or "over-fertilized" with chemical fertilizers, or "over-irradiated" with nuclear energy, or "over-preserved," or "over-processed" by their manufacturers for other reasons — none of which are true.

They claim that the "junk" in the grocery store is at the highest point in its history, and not only that, but that modern medicine is becoming more and more "phoney." It is time we all take a fresh look at this difficult

social problem—for if quackery is to be eliminated, the public must be correctly informed and more and better law enforcement is necessary," Miss Wiggins said.

There is a vast amount of untrue information being circulated about calories, she added. "Calories do count, in dollars as well as in pounds," she emphasized.

From the middle of 1960 to the end of 1961, more than 100 new reducing aids were put on the market. There are no drugs which are effective to control appetite, which are safe to take without medical supervision. Most reducing products which can be purchased without a prescription are food supplements, which have no effect on food intake, Miss Wiggins said.

"No safe reducing diet is quick—and no quick reducing diet is safe," she said.

If one eats more calories than her physical activity burns up, there is a weight gain, and if one eats fewer calories than her body uses, there will be a reduction in weight — regardless of the source of these calories, the agent said.

Miss Wiggins urged homemakers to get their information on food and nutrition from recognized authorities. She suggested these sources:

- Food and Drug Administration, Department of Health, Education and Welfare, Washington 25, D. C.
- Council on Food and Nutrition
- American Medical Association, 535 North Dearborn Street, Chicago 10, Illinois
- Institute of Home Economics, United States Department of Agriculture, Washington 25, D. C.
- County and State Officers of Agricultural Extension Service.
- The Wichita County Foods and Nutrition Committee has met to make plans for a new year. The committee considered the problem of food fallacies and plans for future work on this problem.
- They also planned work to help the homemaker manage her energies and time to the fullest.
- As well as work for home

## Good Health . . . Through Better Living the 4-H Way



The National 4-H Health program sponsored by Cooperative Extension Service and Eli Lilly and Company.

American Medical Association, 535 North Dearborn Street, Chicago 10, Illinois

Institute of Home Economics, United States Department of Agriculture, Washington 25, D. C.

County and State Officers of Agricultural Extension Service.

The Wichita County Foods and Nutrition Committee has met to make plans for a new year. The committee considered the problem of food fallacies and plans for future work on this problem.

They also planned work to help the homemaker manage her energies and time to the fullest.

As well as work for home

demonstration clubs, the committee is planning a workshop for all interested homemakers.

Mrs. Jack Marshall was elected chairman of the committee. She will succeed Mrs. E. A. Moore.



FALSIES FOR STEERS

Rodeo rider fastens a set of false plastic horns to steer prior to a roping practice. Fake horns are fastened by a chin strap, do not hurt the animal. Approved by the Rodeo Association, they solve the problem of finding scarce steers with real horns, according to Popular Mechanics for August.

There is nothing more beautiful in this world than a healthy wise old man.

## NEED A SIGN IN COLOR?

Glow at Night Water-Proof In Sizes 4x14 and 8x14

Large Signs, 8x14 Printed and Ready for use Apartment for Rent, Closed, For Rent, For Sale, House for Rent, No Hunting, No Parking, No Smoking, No Trespassing, Open

Large size 69¢ Small Size, 4x14

Apt. for Rent, Cashier, Checks Cashed, Closed, Danger, Employees Only, Exit, Fire Escape, For Rent, For Sale, Fur Apt. For Rent, Garage for Rent, Information, Help Wanted, Keep Out, Men, No Checks Cashed, No Credit No Fishing, No Hunting Allowed, No Minors Allowed, No Pets, No Parking, No Smoking, No Riders, No Trespassing, No Soliciting, Not Responsible for Lost Articles, No Vacancy, Office Open, Private, Out to Lunch, Quiet Please, Reserved, Rooms, Room for Rent, Sold, Thank You Call Again, Vacancy, Waitress Wanted, Women

Small size 35¢ NOW ON SALE AT THE Burkburnett Star Office

### FOR WHOM THE BELL TOLLS

The bell tolls for skin divers, that's who! Newest tip for the divers is a brass bell mounted UNDER WATER at the end of the boarding ladder. A line comes back to the boat's cockpit. A tug on the string rings the bell whose sound carries sharply through the water for long distances. A set of communication signals can be quickly worked out.

According to the Southern Pine Association, two important modern aids to the performance of wood paneling are "penetrating sealers" and stain type finishes.

Sealers protect paneling from moisture absorption and help render it a permanent material. Stain finishes provide applied colors that look just as natural as the wood's own hue. They do not obscure the grain.

As a general rule, it's best for parents to follow the identical advice they give their children.

### BARREL MUSKRAT TRAP

Try the farm boy's method of catching muskrats. He takes a stout wooden barrel and cuts a 6-inch hole in the top. Then anchoring it in likely territory, he carefully fills it with water until the top is only a few inches higher than the surface, but the water level in the barrel is only half way up the sides. Exploring muskrats (who aren't able to resist a trip into the hole), can't escape and quickly drown.

### KEROSENE FIRE STARTER

Here's a good idea for the permanent camper. Fill an old hand pump fly sprayer with kerosene. Propitious squirts help stubborn fires to start.

Two remedies that always do the job expected of them are castor oil and alcohol.

## OPEN HOUSE

1:00 to 6:00 P. M. DAILY

1212 CHERYL

## NEW 3 BEDROOM BRICK

Large Dining Area, Hardwood Floors Central Heating

FHA LOAN

Low Down Payment — \$82.00 Monthly (Including Taxes and Insurance)

Kenneth Myers Construction Co.

PHONE 767-0015

# Save Save Save!

ON A NEW

## 1962 RAMBLER

YOU CAN OWN A BEAUTIFUL NEW RAMBLER 4 Door

FOR AS LOW AS

\$150.00 DOWN AND \$58.86 PER MONTH

AND GET UP TO 30 MILES PER GALON ON REGULAR GASOLINE

Before You Buy Or Trade

SEE

## Tullis Motor Co.

569-3305

OKLAHOMA CUTOFF HIGHWAY PHONES

569-3306

NEW AND USED CARS

reach...

FOR A GREATER CHALLENGE through Journalism.

An exciting profession that keeps you on top of local, state, national and world events.

For more information see or write:

- YOUR LOCAL NEWSPAPER
- HIGH SCHOOL COUNSELOR
- NEAREST COLLEGE JOURNALISM DEPT.
- TEXAS PRESS ASSOCIATION

**Texas Press Association**

1716 SAN ANTONIO STREET, AUSTIN 1, TEXAS

(This ad prepared by Texas Tech Journalism Department)

## Wacker's back to SCHOOL

ADD UP YOUR SAVINGS FASTER! \$ + \$

**SHEAFFER'S Cartridge FOUNTAIN PEN**

THIS IS ANOTHER BUY THAT WE HAVE MADE FOR SCHOOL OPENING. THIS PEN HAS 7 EXTRA CARTRIDGES OF INK.

Regular \$1.49

SALE PRICE **77¢**

**Girls white morpal ribbed top ANKLET**

SUITABLE FOR WEARING STRAIGHT UP, TWISTED OR CUFFED-WHITE ONLY. IN SIZES 8 1/2 THRU 11 1/2. REGULAR 74¢ PKG. OF 2 PAIRS.

SALE PRICE **64¢** PKG. OF 2 PAIRS

**Ladies Rose Kist HOSIERY**

LADIES FIRST QUALITY 400 NEEDLE, SEAMLESS IN TWO TOP FALL SHADES. SIZES 8 1/2 THRU 11.

Reg. 98¢ Pair

SALE PRICE **74¢**

2 pair \$1.39

**SCHOOL TOOL BOX**

THIS IS AN IDEAL BOX FOR THE SCHOOL CHILD TO USE IN KEEPING PENCILS, ERASERS AND OTHER SMALL SCHOOL ITEMS.

**19¢**

OR FREE with each \$1.00 purchase of SCHOOL SUPPLIES

**Student DESK LAMP**

HEAVY WEIGHTED BASE WITH FELT BOTTOM, 11 INCH FLEXIBLE ARM, POLISHED BRASS.

Regular \$3.95 Value!

WACKER'S SPECIAL **\$2.44**

**WACKER'S SPECIAL Filler PAPER**

THIS IS A FIRST QUALITY HIGH COUNT 50¢ PACKAGE OF FILLER PAPER MADE ESPECIALLY FOR THIS SCHOOL OPENING SALE. YOUR CHOICE OF 23 OR 5 HOLE PUNCH.

Regular 50¢ Value!

SALE PRICE **25¢**

4 pkgs **88¢**

**10 PENCILS**

THIS IS A SPECIAL PURCHASE OF PENCILS THAT WE MADE FOR SCHOOL OPENING THIS YEAR. THIS PACKAGE CONTAINS 10 FIRST QUALITY PENCILS WITH A PENCIL SHARPENER. YOUR CHOICE OF YELLOW OR PASTEL COLORS.

Regular 49¢

SALE PRICE **25¢** pkg.

**FATIGUE MATS FOR SCHOOL**

REVERSIBLE BRAIDED NYLON BLEND RUGS, WASHABLE PINK, BLUE OR MULTI COLOR, SIZE 19 X 33, IDEAL FOR KINDERGARTEN RUGS.

FOR EVERY ROOM IN THE HOUSE

REGULAR PRICE 98¢

SALE PRICE **77¢**

**HAIR DRYER**

WITH EXTRA LARGE HOOD, QUIET AND STATIC FREE, UL APPROVED, ZIPPER HAT BOX.

Regular 18.95 Value

WACKER'S SPECIAL **\$10.88**

**WACKER'S SPECIAL BOYS Cushion Foot Crew Sox**

THIS IS A VERY POPULAR CUSHION FOOT CREW SOCK, WITH WHITE BODY AND DOUBLE STRIPE, ASSORTED COLOR TOPS. 3 PAIRS IN POLY BAG.

REG. PRICE \$1.00 Pkg. of 2 Pairs

SALE PRICE **78¢** PACKAGE OF 3 PAIRS

Shop **WACKER'S** Shop

WILL BE OPEN

**MONDAY (LABOR DAY)**

8 to 8 AS ALWAYS EVERYDAY

**School Calendar — 1962-1963**

August 27, 1962—Meeting of First Grade Teachers	9:30 AM
August 28, 1962—Meeting of Second Grade Teachers	1:30 PM
August 28, 1962—Meeting of Third Grade Teachers	9:30 AM
August 29, 1962—Meeting of Fourth Grade Teachers	1:30 PM
August 29, 1962—Meeting of Fifth Grade Teachers	9:30 AM
August 30, 1962—Meeting of Sixth Grade Teachers	1:30 PM
August 30, 1962—General Faculty Meeting	1:30 PM
August 31, 1962—Grade School Enrollment	1:00 PM
August 28—Tuesday Enroll Juniors	8:30—3:00
August 29—Wednesday Enroll Juniors	8:30—3:00
August 30—Thursday Enroll Sophomores	8:30—12:00
August 31—Friday Enroll Freshmans	8:30—3:00
Sept. 4	First Day of School 8:25 AM
Oct. 2-3-4	Art Workshop 3-6 and 7-9 PM
Oct. 12	End of First Six Weeks
Oct. 15	Begin Second Six Weeks
Oct. 17	Report to Parents—First Six Weeks
Nov. 21	End of Second Six Weeks
Nov. 21	Thanksgiving Holiday Begin 3:30 PM
Nov. 26	Thanksgiving Holiday End 8:25 AM
Nov. 26	Begin Third Six Weeks
Nov. 28	Report to Parents—Second Six Weeks
Dec. 21	Christmas Holiday Begin 3:30 PM
Jan. 2, 1963	Christmas Holiday End 8:25 AM
Jan. 17	Third Six Weeks Ends—Semester Ends
Jan. 18	No School—Teacher Work Day
Jan. 21	Second Semester Begin 8:25 AM
Jan. 23	Report to Parents—First Semester
Mar. 1	Fourth Six Weeks End
Mar. 4	Fifth Six Weeks Begin
Mar. 6	Report to Parents—Fourth Six Weeks
Mar. 8	No School—District 7 TSTA Convention
Apr. 11	End of Fifth Six Weeks
Apr. 11	Easter Holiday Begin 3:30 PM
Apr. 16	Easter Holiday Ends 8:25 AM
Apr. 17	Report to Parents—Fifth Six Weeks
May 29	End of Second Semester
May 30	No School—Teacher Work Day
May 30	Senior High School Commencement
May 31	Report Cards
May 31	Eighth Grade Commencement
First Six Weeks	Sept. 4—Oct. 12 29 days
Second Six Weeks	Oct. 15—Nov. 21 28 days
Third Six Weeks	Nov. 26—Jan. 17 32 days
Fourth Six Weeks	Jan. 21—Mar. 1 30 days
Fifth Six Weeks	Mar. 4—Apr. 11 28 days
Sixth Six Weeks	Apr. 16—May 29 32 days
Total	179 days

**Central States News Views**

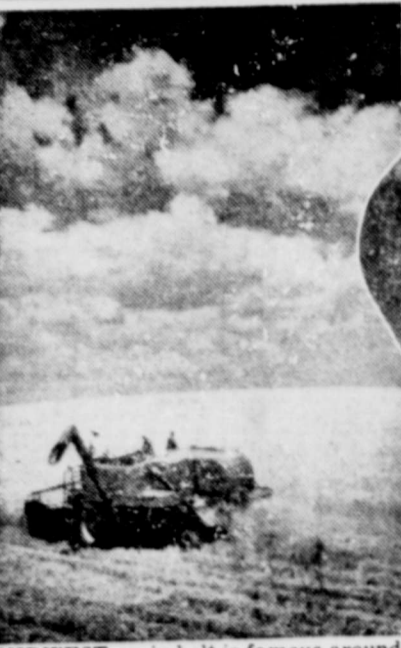

MIDWEST grain belt is famous around the world because of scenes like this at harvest time.

**BRISK BREEZES** power this homemade runabout and its ingenious passengers in Topeka, Kansas.



HONORARY MEMBERSHIP in People-to-People program is presented Sweden's Prime Minister Tage Erlander by Former President Eisenhower as Central States viewers watch via Telstar. The organized People-to-People in 1956 to build international understanding.

**How Builders Are Resolving Conflicting Needs of Home Owners**

There's a definite degree of conflict in the desires of many home owners for both freedom and privacy. On the other hand, they want protection and isolation from prying eyes and the hustle of crowded streets. On the other hand, they crave greater freedom of vision and movement along with a generous parcel of outdoor living. At first glance, it would seem easier to fit a square peg in a round hole than to fulfill completely all of these contrasting "wants"—especially on the typically small urban lot. However, don't discount the ingenuity of today's designers and builders. In many a bright and novel package, they're blending all the necessary ingredients of freedom, privacy and outdoor living. To generate more living space in small homes on small lots, they're engineering roof designs, the Southern Pine Association says. One such system is wood plank-and-beam construction—an ideal medium for the high strength and natural beauty of Southern Pine. The high self sufficiency of this roof structure permits a simplified floor plans and partitioning. Some partitions can be eliminated for the sake of larger rooms. Others can be fashioned in the form of space conserving storage-type room dividers. At the front of the house, discreet clerestory windows form an attractive companion piece for plank-and-beam. These ceiling level windows let in light, but assure privacy. Beneath them, the walls can be covered

with solid but appealing materials, such as wood boards-and-battens siding. The strong vertical look of the battens and boards blends beautifully with the handsome horizontal lines of the beamed ceiling. Toward the house rear, the self sufficiency of plank-and-beam fulfills the conditions of freedom and outdoor living. Here, the strength of the roof permits placement of large window areas adjacent to private and attractively landscaped patios. The outdoors comes streaming in and the rooms seem much larger than they really are. The "wood deck" plays a prominent part in this plan. Two inch thick lumber decking forms the roof structure and finished ceiling of the house. A wood deck may also provide a comfortable and attractive walking surface for the exterior patio. When the lumber is subject to severe weather exposure, it should be pressure treated with chemical preservatives.

For Results—Advertise

**In The Clouds**

Sydney J. Harris, in the ago Daily News, offered a sonable and overdue ap for those people who don't along the street. Harris s not his intention to sm one. The trouble is b mumber and a humer, low whose thoughts are where when he's walki What he and those li should do, he says, is sign reading. "Caution— Please be patient w thinkers.

The School of Veterinary Science of Texas A&M College established in 1916.



BURKBURNETT STAR



A rubber stamp is the greatest labor saving device of the modern home, office or factory. Used in countless ways for the investment involved it has no equal in business equipment.

Order by mail or telephone—we guarantee satisfaction and to fill your order correctly.

Turn In Your Order at The Office of This Newspaper

**McCuiston Rites Were Saturday**

Services for Sam McCuiston, 66-year-old Burkburnett cafe operator were scheduled at 2:00 p. m. Saturday in the Owens & Brumley Funeral Home in Burkburnett with Rev. Ray Morrow,

pastor of Calvary Baptist Church, officiating. Burial was in Burkburnett cemetery. Pallbearers include Cecil Bradley, Wayne Bowles, Dodd Peters, Maynard Nixon, Jim Holloway and Lawrence Johnson. McCuiston died Wednesday in a Wichita Falls hospital following a lengthy illness.

For Results—Advertise

**C-o-o-l Thirst Quenchers**

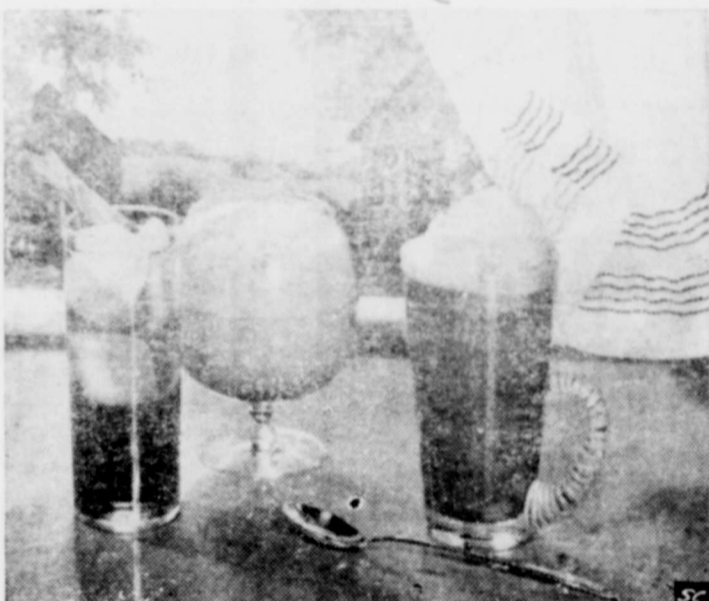

Cool as a summer breeze are these three iced beverages featuring robust coffee flavor in delicious combinations... Coffee Ice Cream Soda, Mocha Frosted, and a spicy variation of Iced Coffee. With instant decaffeinated coffee as the base, they can be whipped up in a few seconds to please family or guests. Coffee Ice Cream Soda. Combine 1 tablespoon instant decaffeinated coffee, 1 tablespoon sugar, and 3/4 cup chilled milk in a tall glass. Stir well to dissolve coffee and sugar. Add 1/4 cup carbonated water and 1/4 cup coffee ice cream. Mocha Frosted. Combine 2-1/2 teaspoons instant decaffeinated coffee, 2 teaspoons sugar, 2 cups chilled milk and 1 cup chocolate ice cream in shaker, glass jar, or blender. Shake or beat until thick and fluffy. Makes three servings. Iced Spiced Coffee. Dissolve 2 tablespoons instant decaffeinated coffee in 3 cups hot water. Pour over 2 tablespoons sugar, 2 cinnamon sticks, 6 whole cloves and 6 whole allspice in large container. Let steep for 1 hour. Then drain and pour over ice cubes in four glasses. Add a long cinnamon stick to each glass for stirring.

**COMPLETES BASIC TRAINING**

Cadet Gary L. Wood, 20, son of Mr. and Mrs. Harold Wood, 705 Reagan, Burkburnett, recently completed six weeks of training at the Reserve Officer Training Corps (ROTC) summer camp at Fort Eustis, Virginia. Cadet Wood, a member of Phi Eta Sigma and Kappa Kappa Psi fraternities, is active in the ROTC program at the University of Texas in Austin. He was graduated from Burkburnett High School in 1959.

"My wife must think she's Teddy Roosevelt," the husband complained. "She runs from store to store yelling 'Charge!'"

For Results—Advertise

**HOW FAST CAN YOU GO IN A COFFIN?**

Next time you are tempted to step on it, ask yourself this question! Last year, 40,000 died on our highways. In 3 out of 10 fatal accidents, drivers were speeding. Obey speed limits. Drive safely.

BACK THE ATTACK ON TRAFFIC ACCIDENTS! Published as a public service in cooperation with The Advertising Council

**ON THIS LABOR DAY**

To those who labor with brawn and brain  
To give our Nation its steel and grain;  
To build our cities and till our farms,  
And for our defense build up our arms;  
To all of these we tribute pay  
And dedicate this Labor Day.

IN OBSERVANCE OF LABOR DAY, OUR BANK WILL NOT TRANSACT BUSINESS ON MONDAY, SEPTEMBER 3.

INTEREST PAID ON SAVINGS

**3 1/2% 4%**  
6 MONTHS 1 YEAR

• DRIVE IN BANKING

NEW DRIVE IN BANKING HOURS:

Mon. Thru Fri. 9 a. m. to 2 p. m.—4 p. m. to 6 p. m.

Saturday 9 a. m. to 12 Noon

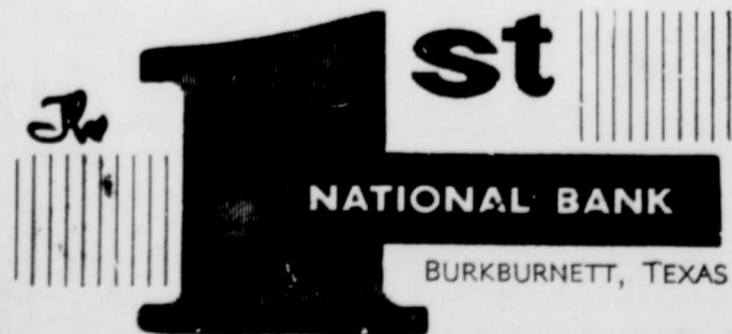

"SERVING BURKBURNETT SINCE 1907"

MEMBER

Federal Deposit Insurance Corporation

**NEWSPAPER ADVERTISING**

makes it Easy to Sell your Service or your Product!

Like the branches of the tree, NEWSPAPERS reach out into space — into the vast areas of the trade territory — into every home in every community, telling one and all about local happenings, local products, and local services. It has its roots in all affairs — for your good and the community's.

TEXAS PRESS ASSOCIATION

1716 SAN ANTONIO STREET AUSTIN, TEXAS

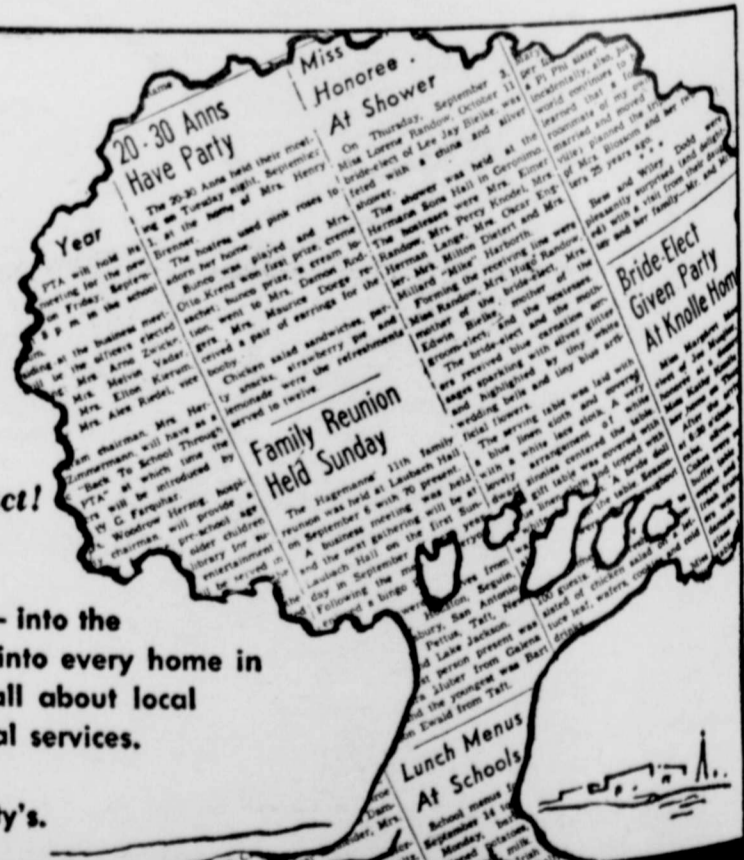

317

## Out Effort for Safe Driving During the Labor Day Weekend

An intensive effort to reduce traffic deaths, injuries and property damage over the Labor Day Holiday, the Department of Public Safety will conduct "Operation Motorcade" from 12:01 AM Saturday, September 1 through 11:59 PM September 3. Major Hutchison, Commander of Public Safety Region No. 5, has announced that "Operation Motorcade" is an all-out effort to reduce traffic deaths, injuries and property damage over the Labor Day Holiday. Hutchison said that the "Terrible Three" refers to the first three fatalities for the Labor Day period. "We hope to eliminate those first three deaths and end up with a zero score for a change," Hutchison said. "We know that we can hold the total much lower than the 21 that died last year if we have the co-operation of the public."

Major Hutchison explained that the "Terrible Three" refers to the first three fatalities for the Labor Day period. "We hope to eliminate those first three deaths and end up with a zero score for a change," Hutchison said. "We know that we can hold the total much lower than the 21 that died last year if we have the co-operation of the public."

Hutchison has ordered all men in his command to start a round the clock traffic safety effort with the beginning of "Operation Motorcade" in an effort to reduce the staggering number of accidents that kill and maim Texans during prolonged holiday periods. The Regional Commander has instructed his men to use all possible means to halt traffic violations that lead to automobile accidents. "Every radar speed meter in the region will be in action during the holiday," Hutchison said.

Despite the all out effort by our traffic officers to prevent traffic accidents, the driver remains the key figure in a successful accident prevention program. Each and every driver can cooperate in making Texas

streets and highways safe by giving their full attention to the full time job of driving according to the rules and regulations this Labor Day or any day. "Remember, every time a driver fails to obey the traffic law, he or she takes a chance on being involved in a traffic accident that could mean injury or death," Major Hutchison concluded.

## Texas State Health Dept.

Over 15 million meals will be served in 20,000 Texas eating establishments this week. If you're average you'll eat at least two of them.

You could go into the vast majority of those restaurants and cafeterias and be assured of getting a wholesome meal—totally obvious of the fact that you're eating food cooked and served by complete strangers.

How can this be, especially since some 26 different diseases can be spread by improperly handled food? Included in the list are such scourges as trichinosis, the deadly botulism, strep infections, and salmonellosis (food poisoning).

There are many reasons of course, but among the main ones are the three-day short courses in sanitation conducted by the State Department of Health for persons engaged in food preparation and service. In the past five years, according

to official records, thousands of Texans have taken instruction. The subject matter, presented in a non-technical, easy-to-understand style with films and demonstrations, covers such essential points as basic bacteriology, insect control and personal hygiene.

One public health instructor from the Department's Division of Public Health Education, assisted by local health officials, will put on a course anywhere in the state on request. Attendance is open to anyone, but usually those who come to the two-hour daily sessions are cafe and cafeteria personnel.

Some cities encourage total participation of all food-handlers and one city has an ordinance requiring attendance.

When a restaurant employee completes the instruction, he is given a certificate of attendance, signed by the State Health Commissioner and attesting the fact that he has had the course. And when 80 per cent of the workers in a food service establishment complete the course, the restaurant is awarded a placard suitable for framing and display so customers can see the owner has an interest in health protection.

All of which accentuate the importance of the short course—and of the placard awarded to cafes when they support them. The next time you eat out look for it. It is a pledge to you that the restaurant is interested in your welfare.

The year 1909 was the high point in America for horse-drawn transportation, and in that year there were 30 traffic deaths for each 100 million miles of travel. That figure is more than 14 times as much as our present automobile fatality rate . . .

You can always spot a well-informed man. His views are usually the same as yours.

## From Kindergarten Thru College



Taking a big step up in their school life are Roger Dempsey, Jan Yarbro, Gwenda Morris, Judy Brister, and Brenda Morris. Roger, the son of Mr. and Mrs. Harding Dempsey, will begin kindergarten at the Methodist Church. Jan is excited over beginning her first grade work at the Southside Elementary School. She is the daughter of Mr. and Mrs. George Yarbro. Her mother will be the new P.-T.A. president. Brenda and Gwenda are the daughters of Mr. and Mrs. Neil Morris. Brenda will be taking the step from grade school to junior high. Gwenda is looking forward to being a freshman in high school. Judy Brister is a little serious as she begins her college life, knowing that she must use this time to better prepare herself to take her place in the world. Of course, she expects to have a lot of fun at Midwestern University. She is the daughter of Mr. and Mrs. R. H. Brister.

"Anger is only one letter short of danger."

Strange how close relatives can be very distant.

Can you imagine a cracker barrel philosopher holding forth in a supermarket?

"One benefit of inflation— youngsters can no longer get sick on a nickel's worth of candy."

Why it is that minor operation is always one that is performed on the other fellow?

In my list of good snacks on Sunday I include salami, goose-liver, brie cheese, butter, grape marmalade, ripe bananas, weiners, popcorn, fruitcake, chocolate-chip ice cream and toasted muffins.

Arizona has the largest U. S. Indian population.

## In a Home

# Medallion Means Excellence

Families who want to be sure of the greatest comfort and convenience available today in a new home can be on the lookout for homes displaying the Gold Medallion-Home award.

A Gold Medallion is awarded by electric power suppliers to homes that meet rigid requirements for complete electric living.

This means that the sole source of energy for the house is electricity. A Gold Medallion Home is heated electrically, has a modern electric range, and is equipped with at least three other major electric appliances, such as an automatic electric dishwasher, a modern refrigerator-freezer, a freezer, room air conditioner, or an electric water heater.

A Gold Medallion Home must have at least a 100-ampere service and be wired according to strict requirements, with scientifically planned outlets in every room.

Modern lighting inside and out is a requirement that increases home safety, and assures correct glare-free illumination. Electric heating, and the insulation required for it, make a Gold Medallion Home the most comfortable available today.

Many electric heating systems have thermostats in every room. Because electricity heats without burning any fuel, Gold Medallion Homes are free of soot and fumes. House cleaning is easier, and draperies, carpets, upholstery, and clothing stay cleaner longer.

Electric heat has met the challenge of many a New England winter and has proved to be a winner.

## Helps Homes Cozy

# Electric Heat Meets Chilly Challenge, Winner Over New England Winters

Electric heat has met the challenge of many a New England winter and has proved to be a winner.

In fact, the Hartford Electric Light Company in Connecticut, a small utility, expects to add almost 200 new Gold Medallion Homes to its lines this year. It will make a total of more than 500 Gold Medallion Homes in its service area and about 10 in the state. All Gold Medallion Homes are electrically heated.

Hartford Electric began testing and studying electric heating systems of various types in homes of employees ten years before launching its Gold Medallion Home program in

residential electric heating systems on Hartford Electric's lines include baseboard, hydronic, ceiling cable, and heat pumps. The most popular is baseboard heating, which offers individual room thermostats as well as a space-saving heating system. Cleanliness is inherent in all electric heating systems and home owners are in complete accord about the comfort their all-electric homes

offer. The home of the B. E. Wilkinson in Torrville, Conn., is a prime example. Although it is not a new house—its remodeling carried out in 1955—its reactions to electric living are "We love it!" Mrs. Wilkinson

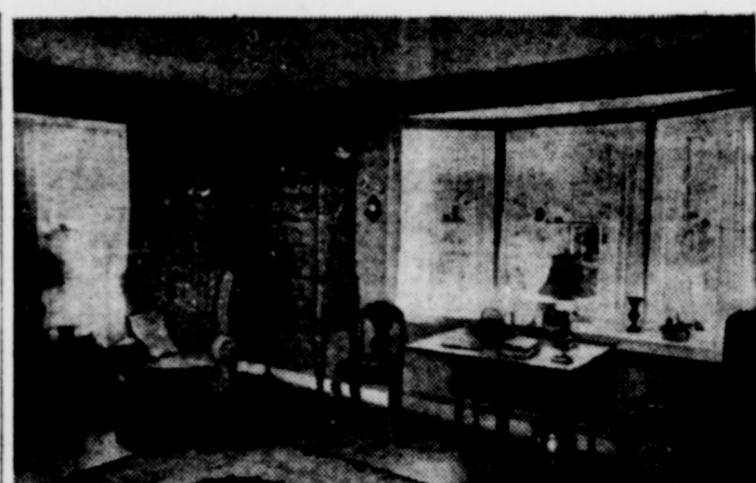

Electric baseboard heating in this all-electric home in Connecticut allows complete freedom of furniture placement and helps preserve precious antiques since it does not remove moisture from air. Baseboard heating unit is behind drop-leaf table.

says. She gives several reasons aside from the comfort and cleanliness, one being that the electric baseboard units leave walls free for furniture placement. The Wilkinsons have a prize collection of antiques, beautifully restored, preserved, and displayed.

Another reason is that a small room that would have been the furnace room if any other type of heat had been installed is a combination lavatory-laundry which also contains the electric service panel.

Mrs. Wilkinson points out that they were able to have all the wiring, as well as the electric heating system, installed for less than the heating system alone would have cost if they had not chosen electric heat. "There's no furnace or fuel tank, and no fuel deliveries to bother with," she adds.

MOURNING DOVE—WHITE-WINGED DOVE  
Open Seasons 1962

MOURNING DOVES: Daily bag limit—12. Possession limit—not to exceed 24.

WHITE-WINGED DOVES: Daily bag limit—10. Possession limit—20.

NOTE: When both mourning doves and white-winged doves are possessed—Possession limit—24, in the aggregate, and not more than 20 may be white-winged doves.

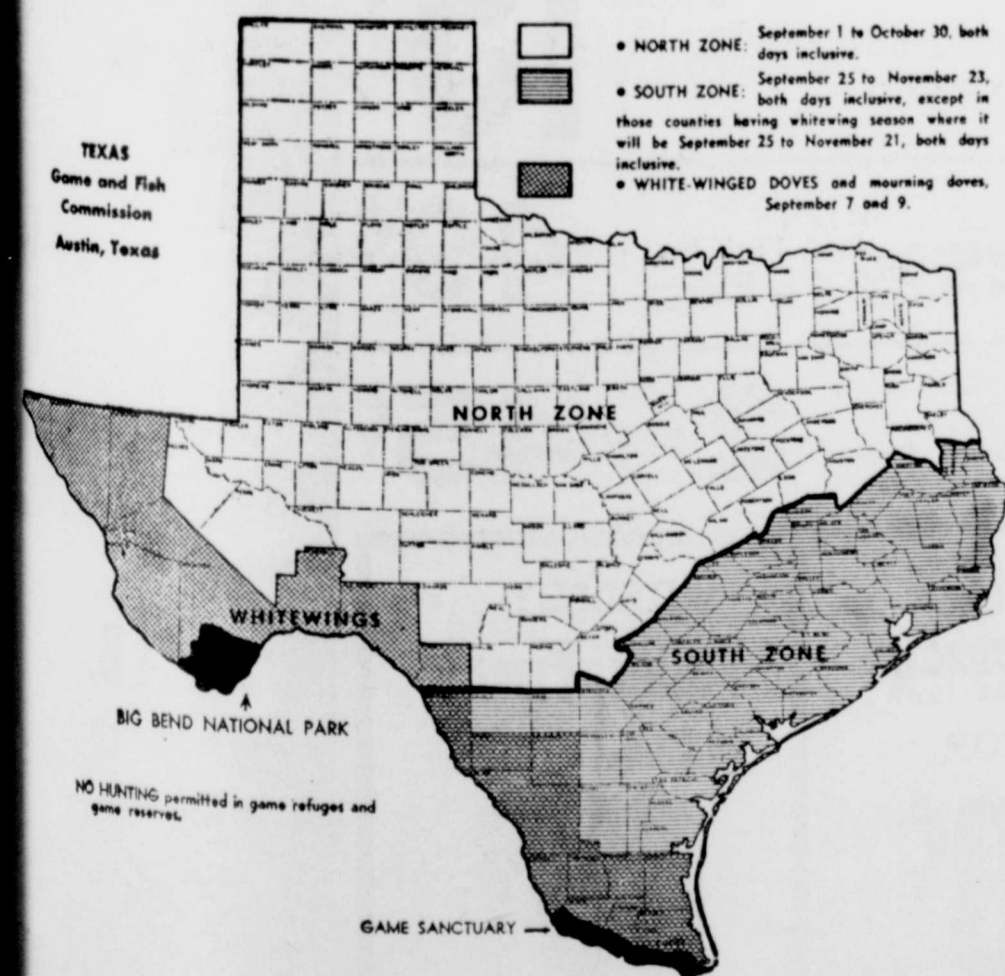

SPECIAL NOTE: Unlawful to take white-winged doves or chachalacas South of U.S. Highway 83, formerly State Highway 4, in southern tip of Texas, marked on map as "Game Sanctuary," and the Big Bend National Park in Brewster County. One feathered wing must remain attached to each bird taken during the two-day whitewing season.

SHOTGUNS: Must be plugged permanently to three-shell capacity, may not be larger than 10 gauge. Hunting doves with rifles prohibited.

SHOOTING HOURS: Mourning doves, 12 noon to sunset—except in areas having whitewing season, where the shooting hours will be from 2 p.m. to sunset on September 7 and 9 only. White-winged doves, in season, 2 p.m. to sunset.

DRIVE A LITTLE - - - YOU'LL SAVE A LOT AT . . . .

# Discount City

We're On The Burburnett Highway Across from Sheppard Field  
Between the Two Main Gates . . . Look for the Big Yellow Sign  
OUR STORE HOURS ARE 9:00 a. m. to 6:30 p. m.

OPEN LABOR DAY  
9:00 a. m. to 4:00 p. m.

### BIG SAVINGS

#### SADDLE OXFORDS

For Boys and Girls  
Sizes 6-12—13-3  
Reg. 97c **88c**

#### BOBBY PINS

Bronze and Black  
Rubber Tipped  
25c Value. ONLY **8c**

#### Rake and Basket

Bamboo Rake  
Woven Basket  
BOTH FOR ONLY **77c**

#### Famous Hanes Brand

#### T-Shirts, Briefs

Regular \$2.35 Value

3 FOR **\$1.77**

Boys' Sizes 2 to 18  
A Tremendous Value  
Never to be Repeated

### REAL VALUE

#### Tape Recorders

Proved quality. Dual motors  
Runs on 3 Bat-  
teries. ONLY **\$17.88**

#### Auto Seat Covers

QUILTUP PLASTIC  
5 Colors. Easily  
Installed. EACH **\$3.99**

#### Transistor Radios

Unequaled Quality  
6 Transistors,  
Case, Earphones **\$10.88**

### DISCOUNT PRICES ON SCHOOL SUPPLIES

#### Big Chief Pencil Tablet

Recommended by Teachers for  
All Pencil Uses  
Big 35c Value. ONLY **18c**

**\$1.49 Value Sheaffer Pens 77c**  
Plus 7 Refills. ALL FOR

**16 Count Color Crayolas 19c**  
25c Value. JUST

**Colorful Plastic Binder 77c**  
Assorted Styles and Colors. EACH

**Approved Constr'n Paper 19c**  
Assorted Colors. PKG.

**10 Pencils and Sharpener 38c**  
Big 80c Value.  
Save on this. PKG. ONLY

**Assignment Folders 2 for 15c**  
You'll Need Several

**Big Colorful Clip Boards 57c**  
Plastic coated. EACH ONLY

**LePage White Paste 23c**  
Unbreakable plastic bottle. JUST

**Composition Books 19c**  
You'll need several. ONLY

**No. 2 School Pencils 2 for 5c**  
Save on these. JUST

**Spelling or Music Books 19c**  
OR DRAWING TABLET. EACH

**300 Sheet Filler Paper 48c**  
Water Marked for Quality.  
Famous Masterpiece Brand. Pkg.

### BIG DISCOUNTS

#### Cotton Blouses

Ideal for School  
Bright Fall Colors **\$1.09**  
Sizes 32-38. \$1.49 val.

#### Miss, Women's Bras

Sizes 30 thru 42. A-B-C cups  
Washable Garcrest  
quality. ONLY **97c**

#### Girls' Fall Shoes

Slip Ons, Ties, New Fall  
Colors. Sizes 12 thru  
3. PAIR **\$1.33**

Women's Sizes **\$1.54**

### FAMOUS FOR WEAR

#### Wrangler Jeans

Regular \$2.98 Value

Sizes 6 to 12

PER PAIR

**\$2.66**

Double knee construction,  
Vat dyed colors, Sanforized  
Slims, Regulars

Size 14-16 pr. **\$2.99**

### MONEY SAVERS

#### Boys' Knitted Shirts

Short Sleeve Style  
Sizes. 6-12. Closeout

Priced. ONLY **66c**

#### Ripple Sole Shoes

Made to Wear. Ideal for  
School. Boys' Sizes

4-7. PAIR **\$1.66**

#### Derby Underwear

T-Shirts, V Necks Too  
Shorts and Briefs

PKG. OF 3 **\$1.89**

### "WESTERN" SHOT GUN SHELLS - - - DISCOUNT PRICED

12 GAUGE	16 GAUGE	20 GAUGE	410 GAUGE
6, 7½, 8 Shot <b>\$2.38</b> Per Box	6, 7½, 8 Shot <b>\$2.21</b> Per Box	6 and 7½ Shot <b>\$2.14</b> Light Load. Box	2½ Inch Shell <b>\$1.80</b> Light Load. Box

**Beautiful Glazed Pineapple Cherry Pie**



Glaze a pretty arrangement of sunny pineapple chunks and sweet dark cherries to top this rich cheesecake pie. The filling's a brown sugar sweetened combination of sour cream and cream cheese, accented with cinnamon. Just pour it into a pie crust, add the elegant fruit topping and glaze with tart red jelly.

If you make it ahead of time, chill until serving. For a wonderful variation, try it in a graham cracker or vanilla wafer crumb crust.

**GLAZED PINEAPPLE CHERRY PIE**  
 Pastry for single 9-inch crust  
 1 (8-ounce) package cream cheese  
 1/2 cup dairy sour cream  
 1/2 cup brown sugar (packed)  
 1 teaspoon cinnamon  
 1 (14-ounce) can pineapple chunks  
 1 cup pitted black Bing cherries  
 1/4 cup Guava or other tart red jelly

Roll pastry thin and fit loosely into 9-inch glass pie dish. Leave 1/2-inch overhang of pastry. Fold this under and press against rim with tip of teaspoon to make a pretty pattern. Prick all over with fork. Bake in very hot oven (475 degrees F.) about 8 minutes. Cool. Soften cream cheese and beat in sour cream, brown sugar and cinnamon. Spread in bottom and sides of pie shell. Arrange pattern of well drained pineapple and cherries on filling. (See photo.) Heat jelly and 2 teaspoons pineapple syrup over low heat until jelly melts. Tint a deeper pink with few drops red coloring, if desired. Cool slightly and spoon over fruit to glaze. Chill until set. Makes 1 (9-inch) pie.

**teen talk**

**WHO'S A DOLL?**

By Betsy Blake, Carnation Teen Committee

If you're fighting the battle of the bulge, there's one big fact you have to face. It never stops. You are what you eat. The girls with the craziest figures are the ones with the sanest eating habits.

Of course, if you can eat the goofiest goodies the most number of times and not have it show, you can skip this and go on to the Funnies.

For the rest of you, there are not so many chuckles. Those poor eating habits must go. We don't mean you have to give up the good things of life and nibble wheat germ and raw carrots for the rest of your days. We mean you eat moderately and sensibly. Get your mother to help you with the calorie count and the nutrition. Be sure you have the right amounts of protein, fresh vegetables, fats, minerals and vitamins every day. The natural sugar in fruits is just as satisfying as rich desserts.

If your problem is really excess poundage, don't invent a crash program of your own that will harm your health. Consult your doctor about how much to lose and how fast to lose it. And take his advice about what to eat. A gal we know went from 156 pear-shaped pounds to 125 lovely lightweight ones. When she started, her biggest battle was with will power. She resisted temptation to cheat by giving herself a day off every week. Stick to the unfattening things of life, she did for six days. The seventh, she allowed herself anything she wanted. It worked, because she liked her new silhouette more than sipping sodas... and gradually, she lost the cheating habit. She went from a monster mummy to a svelte sheath in six short months. And while she was developing that



crazy figure, she could look forward to that day of indulgence.

One of her favorites for N-D-Day (Non-Diet-Day) was Lemon Ice Cream. To make about 1-1/2 quarts, chill 1-2/3 cups (large can) undiluted Carnation evaporated milk in refrigerator tray until soft ice crystals form around edges of tray (about 25 to 30 minutes). Meanwhile, combine 1-1/2 cups marshmallow whip (7-1/2 to 8-ounce jar), 1/4 cup grated lemon rind, 1/2 cup lemon juice and 1/2 cup sugar; mix. Whip evaporated milk until stiff (about 2 minutes). Add 1/4 cup lemon juice. Whip until very stiff (about 2 minutes longer). Fold marshmallow mixture into whipped evaporated milk. Spoon into refrigerator trays. Freeze until firm (about 3 hours).

The Carnation Teen Committee, made up of teens in schools across the country, make suggestions for this column. If you have an idea, write to CTC, 124 East 33rd Street, New York, 16, N.Y. A Teen Party Idea booklet will be sent on request.

**Master Gland Key to Health**

Why can some persons quickly and easily throw off every infection while others constantly wage a losing battle against one germ after another?

Why do most individuals react with overwhelming success to a vaccine, while it has very little effect on other persons?

Is there perhaps a master gland that triggers the immune reactions?

"Yes, it's the thymus gland," says Dr. Robert A. Good, research professor of pediatrics at the University of Minnesota, and March of Dimes grantee. Dr. Good recently won the annual award medal of the American Society for Experimental Pathology, much of his work being done with National Foundation financial support.

Dr. Good presented new evidence greatly strengthening this theory about the thymus gland in a paper he delivered before the Federation of American Societies for Experimental Biology at Atlantic City.

He detailed the results of experiments carried out in collaboration with other scientists which, he said, provide evidence that the thymus is a key organ in the body's endless struggle to protect itself against harmful substances. The thymus is located behind the breastbone in humans.

Much of Dr. Good's study was based on observation of 125 patients with agammaglobulinemia, a rare disease occurring most often in children whose bodies fail to produce gamma globulin, the substance in the blood which forms antibodies to fight off invasion by germs and other foreign substances.

Further study showed the association of other diseases with agammaglobulinemia, including a high incidence of rheumatoid arthritis and related diseases; leukemia and Hodgkin's disease (cancer of the lymph glands), and other disabilities suspected to result from malfunction of the immune system.

This led Dr. Good and his associates to the thymus as the important organ of immunity. The theory was tested by removing the thymus of rabbits less than five days old.



In his Minneapolis laboratory, Dr. Robert A. Good, March of Dimes research grantee in arthritis at University of Minnesota School of Medicine, checks an X-ray film.

They proved later to be unable to form antibodies in any way and thus could not throw off disease.

Secondly, Dr. Good found that these same animals would accept skin grafts from other rabbits. Normally, skin can be transplanted only between identical twins. By this means the doctor was able to show how the natural barriers to tissue transplantation can be knocked down merely by removal of the thymus in the newborn. This phenomenon, the Minnesota pediatrician believes, has a human parallel, namely agammaglobulinemia, where antibodies are usually absent. For example, one of the children with this disease now under study by Dr. Good's group has been carrying an intact skin graft for more than seven years—even though the skin had been taken from a unrelated donor.

Studies of this sort, Dr. Good pointed out, have been possible only during the last decade since modern treatment has enabled the survival of children with immunologic deficiency diseases, and new laboratory techniques made possible the accurate analysis of blood and tissue components.

"We are gradually getting

much closer to understanding the whole process of immunity and its relation to disease," Dr. Good said. "We now can see a real possibility of learning how to manipulate and overcome the natural barriers to transplantation of human organs, such as the kidney, as well as other tissues."

"It's tempting to speculate that someday we may have thymus gland banks just as we now have blood banks and bone banks, in order to supply thymus tissues for persons whose immune response is below par. This may also provide us with a means of altering an individual's immunologic pattern by implanting foreign thymus cells when the need arises."

The March of Dimes-supported scientist pointed out that further studies of animals artificially deprived of the ability to produce antibodies are urgently needed to provide insight into rheumatoid arthritis and other diseases which occur in patients with agammaglobulinemia.

Fundamental research aimed at unraveling these disease mysteries is already under way with March of Dimes support at medical centers throughout the country, including Dr. Good's laboratory.

**WHAT TO MAKE**

By Alton Carpenter, Director, Service Bureau Popular Mechanics Magazine



**MODERNIZING FLOORS**

Nothing dates a home as much as old, defective floors. Fortunately, new materials and tools are available for repairing or modernizing unsightly floors. Booklet D27 gives instructions on correcting structural defeats as well as surface faults. To order, send 35¢ to Service Bureau, c/o this newspaper, 740 N. Rush, Chicago 11, Ill.

**CAMP ANT CATCHER**

It's not a new tip, but it works just as well now as ever. A glass jar (or a lot of them) buried up to the neck around camp traps ants, keeps populations under control.

American industry has investments in Canada totaling more than \$15 billion... The only church in the nation within the confines of a maximum security prison is located at Clinton Prison, Dannemora, N. Y. It's dedicated to St. Dismas, the "good thief."

For Results, Try Classified Ads

**No Metal Checks, Please!**



NO METAL CHECKS in this computer, please, Don Weitzel, assistant cashier of Cleveland's Central National Bank tells Miss Helen Pelka, bookkeeper. The metal check was submitted by a customer as the final payment on his car. Rather than reject it, Weitzel had Miss Pelka take the novel check to the bank's work shop, where it was thoroughly cancelled by a drill press (see inset).

**Protect Those Valuable**

Everyone Can Afford This New Fire Protection Chest at the lowest price ever

Your Bonds, Insurance Policies, Notes, Mortgages, Contracts, Income Tax Receipts, Birth Certificate, Discharge Papers, Leases, Rent Receipts, Your Will, Livestock Registration Papers, Canceled Checks, Stamp and Coin Collections, and many other things of personal and sentimental value, which would be destroyed (and could not be replaced) if you had a fire—and you could! There is one about every 20 seconds.

The New High Quality, Low Cost Fire Protection Chest

**DESCRIPTION AND SPECIFICATIONS**  
**Fire Protection Chest**

Made of heavy gauge steel inside and out, all electric welded. Between these steel walls is 1 1-2 inches of solid

**Fire Proof Vermicule Insulation**

which has over 300,000 tiny air cells to the square inch. It has the universally used tongue and groove principle around the door with a 1 1-2 inch Fire Proof Seal completely around it. No chest, regardless of price, has a better insulation.

Outside Dimensions 14x11 1/2 x 7 1-2 in.

Inside Dimensions 8 1-2 x 11 x 4 1-2 in.

Equipped with a heavy standard type lock, with 2 keys. Color, Gray, very attractive.

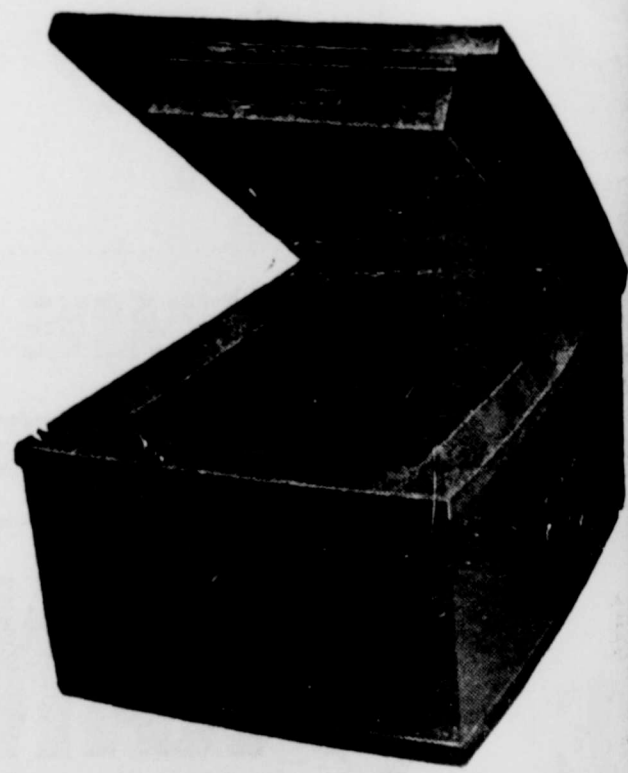

**Tested One Hour At 1700 Degrees**

Supply Limited At This **\$ 19.95** Special Price

ON DISPLAY AT  
**The Burkburnett Star**

**Burk Locker**

301 Avenue C — SPECIALS — Phone 569-3101

**THIS WEEK ONLY**



**Pork Chops**

CENTER CUTS

lb ..... 69¢

END CUTS

lb ..... 55¢

**CHOICE T-BONE STEAK** ..... lb ..... 89¢  
**CHOICE CLUB STEAK** ..... lb ..... 79¢  
**CHUCK ROAST** ..... lb ..... 53¢

ALL MEAT SOLD IN OUR MARKET IS INSPECTED BY THE TEXAS DEPARTMENT OF HEALTH

Store Hours 6:30 A. M. to 6 P. M., Mon. Through Saturday



**Larges Office-Home.**

**Doctor Prescribes Remodeling for Growing Pains of Practice**

Aided by Gold Medalion awards for all-electric homes, Mrs. S. J. Ambrosio and Mrs. S. J. have redeveloped their modest ranch into a modern, 18-room office and clinic.

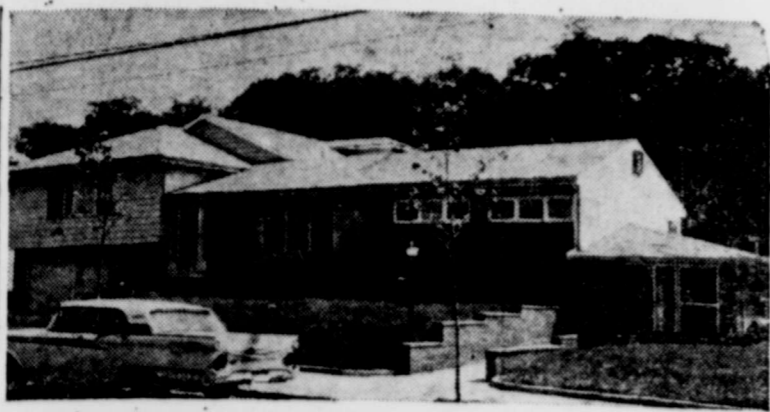

"Patient completely recovered." That's one way to describe this office-home of a New Jersey physician who added six rooms to meet the needs of a growing practice. Photo above shows new white asphalt shingle roof which helps integrate new and old sections of the 18-room building.

**Chose Electric Heat**

Ambrosios then decided on a new waiting room and the old one into an examination room. Because of the installation, electric heat chosen for the addition.

The whole house much more cheerful. Indirect valance lighting runs the living room and formal dining room. It has dimmer controls for a variety of attractive effects. Outdoors, soft, under-soffit lighting illuminates walkways, steps and driveways for nighttime safety.

**Cool, Clean Kitchen**

"I wouldn't have anything but an all-electric kitchen," says Mrs. Ambrosio. "We sometimes entertain as many as 20 people for dinner and I couldn't think of doing without my electric double oven. Even with everything going it's cool in the kitchen and there's no smoke or fumes to dirty up the house."

**Wanted Good Lighting**

The doctor needs good lighting to do the children's, she says. "And I think it makes

in the kitchen. Mrs. Ambrosio's shopping chores have been substantially reduced. Other convenience features in the kitchen are an automatic dishwasher and a generous supply of easy-access outlets for a variety of work-saving electric housewares.

Basic building materials were carefully selected to contribute to the comfort and efficiency of all-electric living. For new roofing, the Ambrosios chose white asphalt shingles because of their attractive appearance and their heat-reflective quality.

Since an important feature of electrically heated homes is proper insulation, the Ambrosio house is completely insulated with batts and blankets of mineral wool, which keep the heat inside during cold weather and outside it's hot.

**Barbecue Sauce Accents Burgers**



Here's a recipe from Mexico featuring beans and ground beef, measure of all-purpose barbecue sauce—the kind that's mild and mildly sharp—and you've created a new and tasty summer treat. Thanks to bottled barbecue sauce, it's easy to prepare hearty burgers and still be sure they will be seasoned to taste.

**Mexican Burgers**

- 2 tablespoons butter
- 1 medium onion, chopped
- 1/2 pound ground beef
- 1/4 cup water
- 1 can (1 pound) pork and beans or baked beans
- 1/2 cup Open Pit Barbecue Sauce
- 1/4 cup water
- 6 hamburger buns, split and toasted

Melt butter in a skillet. Sauté onion until tender. Add beef and onion, breaking up meat with a fork as it cooks. Add remaining ingredients, except buns, and simmer 5 minutes. Serve on buns. Makes 6 servings.

Sherwood Forest of Robin Hood fame still is the most extensive woodland in England's industrial midlands. The first street in America was Pelham Street in Newport, R. I., in 1806.

When you pay your fine in the traffic department at the Decatur, Georgia police station, you receive a cash register slip as a receipt. On the back of the slip is printed: "Thank you for your patronage"

Some of us can't prove to ourselves that we deserve what we get.



**Fresh Blueberry Party Treat!**



Fresh blueberries are always a treat, and combined with whipped cream and orange flavor gelatin in this handsome molded dessert they are SPECIAL! Serve all summer for festive occasions... even for a birthday with candles around the edge of the plate... wonderful change from a cake!

**Blueberry-Orange Mold**

- 1 regular size package (3 ounces) orange flavor gelatin
- 1/8 teaspoon salt
- 1 tablespoon granulated sugar
- 1-1/4 cups boiling water
- 1/2 cup orange juice
- 1 tablespoon lemon juice
- 2/3 cup whipping cream
- 1 pint fresh cultivated blueberries

Dissolve orange flavor gelatin, salt, and sugar in boiling water. Add orange and lemon juices. Pour 1/2 cup gelatin into 1-quart mold and chill until set but not firm. Chill remaining gelatin until slightly thickened. Then whip cream and fold into thickened gelatin. Fold all but a few blueberries into gelatin mixture and pour over gelatin in mold. Chill until firm. Unmold and garnish with additional sweetened whipped cream and the reserved blueberries. Makes 6 to 8 servings.

**Hidden Treasure**

Little known facts about the earth's mineral treasure POTASH IS ESSENTIAL TO LIFE... WITHOUT IT NOTHING COULD GROW



The first U.S. patent, signed by President Washington in 1790, was for a process to make "pot-ash" by soaking wood ashes in iron pots. The chemical was used to tan hides, make soap, glass and dyes.

THE FIRST AMERICAN SETTLERS FOUND INDIANS USING WOOD ASHES WHICH CONTAIN POTASH AND FISH TO FERTILIZE CROPS. SCIENTISTS DIDN'T DISCOVER THAT PLANTS NEEDED POTASH UNTIL 200 YEARS LATER.



Potash is now made from an ore found far underground. To open a new deposit in Canada this year, International Minerals & Chemical Corp. (Canada) Ltd. sank a shaft more than twice as deep as the Empire State building is tall.



THE WORLD'S FARMERS NEED GREAT QUANTITIES OF POTASH. THE TOTAL WEIGHT OF POTASH TAKEN EACH YEAR FROM THE JMC MINE—THE LARGEST IN THE WORLD—WILL EQUAL THE WEIGHT OF THE TOTAL POPULATION OF CANADA.

**\$ LUCKY DAY \$ FREE MERCHANDISE!**

AT



ALL MERCHANDISE PURCHASED

SEPTEMBER ? FREE!

BURLINGTON FABRICS BY E and W

CLAUSSNER HOSIERY FOR "THE LADY"

SEAMPRUFE LINGERIE

JO HARDIN ORIGINALS

Sunny South BLOUSES

BATES BED SPREADS

SAMSONITE LUGGAGE

Feather Knit SWEATERS

McCALL AND SIMPLICITY PATTERNS

NEW SHIPMENT OF COSTUME JEWELRY

RED GOOSE SHOES FOR CHILDREN

**HERE'S HOW IT WORKS**

We Will Refund Your Full Purchase Price on ANY and ALL Merchandise Bought At Our Store During One Specific Day Between Sept. 1st Through Sept. 29th

**WHAT DAY?**

We Don't Know Yet. Right After The Day's Business is Completed on Sept. 29th, The LUCKY DAY Will Be Determined. All Purchases Made on That LUCKY DAY are FREE. We will REFUND the full Purchase Price. Dated sales Slips will Be Issued On Each Sale During September. You Must Keep Your Sales Slips to Qualify for Refunds

YOU CAN'S LOOSE!

YOU OWN QUALITY MERCHANDISE AT REASONABLE PRICES EVERY TIME YOU BUY AT



HEADQUARTERS FOR

**LEVI'S**

JEANS CALIFORNIANS

WE ARE RECEIVING NEW FALL MERCHANDISE EVERY DAY GOOD SELECTIONS!

CURLEE SUITS — SLACKS SPORT COATS

SEWELL SUITS SPORT COATS

VAN HEUSEN SHIRTS — TIES PAJAMAS

CAMPUS SHIRTS — JACKETS SWEATERS

JOCKEY UNDERWEAR SOX

HUBBARD EASY TO FIT SLACKS

U S KEDS FOR ENTIRE FAMILY

FARAH JEANS CASUALS

FREEMAN SHOES FOR MEN

ACME BOOTS FOR MEN and BOYS

RED WING BOOTS SHOES

REMEMBER: Every Person Who Purchases On The "LUCKY DAY" Receives Full Refund For All Merchandise Purchased.

Be Sure And Save All Your Sales Slips For The Month Of September

reach



FOR HIGHER SALARIES Through Journalism

Starting salaries are as high as other fields and who is more "in the know" than the news reporter!

For more information see or write:

- YOUR LOCAL NEWSPAPER
- HIGH SCHOOL COUNSELOR
- NEAREST COLLEGE JOURNALISM DEPT.
- TEXAS PRESS ASSOCIATION

(This ad prepared by Texas Tech Journalism Department and distributed as a public service by Texas Press Assoc.)

**Texas Press Association**

1716 SAN ANTONIO STREET, AUSTIN, TEXAS

## DEVOL NEWS

Mrs. C. O. Woodley, Reporter

B. F. (Frank) Odom died in a nursery home in Frederick Friday morning after an illness of about three weeks. Mr. Odom was born November 28, 1878 in Louisiana. He was married to Miss Rebecca Yeager and lived for several years near Stretford, Oklahoma, coming to Tillman County about the time of the opening of the Big Pasture. He with his family lived in Devol and also on a farm north of town many years before moving to Frederick, where he has since made his home.

He was a member of the Christian Church and Masonic Lodge. He was preceded in death by his wife, six years ago and a son, Rudolph who died in infancy.

Services were held Saturday afternoon at 4:00 p. m. in Frederick at the Christian Church with the Rev. Gibbs officiating.

Survivors include two sons, Bowman of Napa, Calif.; and Grady of Midland, Tex., and five daughters, Lorene Michael and Maxine Gillan of Napa, Calif.; Kathleen Powell, Jackson, Tenn.; Monell Williams of Tulsa and Eula Atkins, Wichita Falls, several grand children and great-grandchildren.

Mrs. Zola Maloney and sons, Glen Maloney and Mr. and Mrs. Carl Maloney and little son, all of Oklahoma City visited friends in Devol Thursday.

Mr. and Mrs. Claud Sykes, now of Los Angeles, Calif., were here visiting old friends Monday.

Mr. and Mrs. Robert Hopkins and children have returned home after several days on vacation.

Mr. and Mrs. Carl Powell of Fort Worth, Texas and Mr. and Mrs. T. P. Randall of Burkburnett visited friends and relatives and attended church here Sunday.

Mrs. W. H. Stevens is reported some improved after being on the sick list last week.

Mr. and Mrs. J. B. Stevens and R. A. Odom attended funeral services Saturday in Frederick for Frank Odom. Also attending were Mrs. C. O. Woodley, accompanied by Mr. and

## Let's Have A Tea Party!



With a handsome coconut cake and a pot of hot, fragrant tea for a setting, you'll spend a happy hour with your guests. The frosting and the filling make the cake! There's a lot of truth in that simple statement, as demonstrated here. The cake may be bought layers... or made from a cake mix such as lemon flake... or from your favorite recipe. Whatever the cake, this luscious, ambrosial frosting provides extra wonderful eating... and conversation, too!

### Ambrosia Frosting

- |                             |  |
|-----------------------------|--|
| 2 egg whites, unbeaten      | 1 tablespoon grated orange rind                        |
| 1-1/2 cups sugar            | 1 cup packaged grated coconut                          |
| Dash of salt                | 1/2 cup chopped orange sections (about 1 large orange) |
| 1/3 cup orange juice        |  |
| 2 tablespoons water         |  |
| 1 teaspoon light corn syrup |  |

Combine egg whites, sugar, salt, orange juice, water, and corn syrup in top of double boiler. Beat with sturdy egg beater or electric beater about 1 minute, or until thoroughly mixed. Then cook over boiling water, beating constantly with egg beater (or at high speed of electric mixer) 7 minutes, or until frosting will stand in stiff peaks. (Stir frosting up from bottom and sides of pan occasionally with rubber scraper, spatula, or spoon.) Remove from boiling water. Beat 1 minute, or until thick enough to spread. Fold in orange rind.

To 1-1/2 cups of the frosting, add 3/4 cup of the coconut and the oranges. Spread on one cake layer. Cover with second layer. Then spread remaining frosting on top and sides of cake. Garnish top with remaining coconut and additional orange sections, if desired. Makes enough frosting for two 8-or 9-inch layers.

Mrs. Gordon Woodley and Mrs. Bessie Burleson of Wichita Falls and Mrs. Dick McLain of Grandfield.

Mr. and Mrs. Billy Mullins spent the week end with her parents, Mr. and Mrs. A. J. Adams.

Mrs. J. W. Adams left Saturday for San Diego, Calif. for two weeks visit with her mother, Mrs. Ford.

Mr. Omer Baumhardt of Waco, Texas; and Mrs. George Douthitt of Electra, Texas; Mrs. Mattie Harrison of Grandfield; Mr. and Mrs. John Helms of Temple were Sunday guests of Mr. and Mrs. F. G. McClendon.

Other guests of the McClendon's included A. I. C. and Mrs. Richard Anderson and daughter, Karen and Miss Maureen Anderson, all of Lynnsboro, Mass.

Mrs. F. McClendon and Mrs. Richard Anderson attended the funeral service in Wichita Falls Monday for their cousin, Lt. Leroy Hellman who was killed in a plane crash near Clovis, New Mexico Friday. Mrs. Callie

Baumhardt of Sherman, Texas, who also attended the funeral accompanied Mrs. McClendon and Mrs. Anderson home from Wichita Falls for a visit.

A son was born Tuesday, August 21 to Mr. and Mrs. Don McGill in a Grandfield hospital and was named Donnie Jr.

Jerry Wilkinson and Miss Sue Martin of Wichita Falls were married Saturday night in Wichita Falls. The young couple will make their home in that city where the groom is employed.

Mr. and Mrs. Ernie Wood and daughters spent the week end in Oklahoma City with relatives.

## Newcomers Welcomed to Burkburnett

The Burkburnett Chamber of Commerce and the Greeters Service wish to welcome the following newcomers to our city.

- Earp, A. G.
- Russell, Harold
- Burris, Bruce
- Schultz, Ralph
- Hobbs, Jessie
- Sheppard, Donald
- Bailey, Denton
- Eubanks, Roscoe
- Smith, David
- Edmonds, David
- Long, Calvin
- Emanuel, Lewis

If you are a newcomer to Burkburnett and have not been contacted, please call Mrs. Savage, 569-2180, or the Chamber of Commerce Office, 569-3393.

## With Our Subscribers!

### NEW—

- Bertha Shuffin
- Mrs. D. F. Baber
- G. D. Broyles
- Mrs. Walter Siber
- Otis Vandagriff
- J. T. Compton
- G. D. Duke
- Donald Collier
- W. E. McPherson
- Guy Nixon
- L. D. Lowrance
- Mrs. Della Ramming
- Jimmy Dorten
- Dan Hardegree
- Mrs. Lottie Bryarly

### RENEWAL—

- Willis L. Moon
- D. J. Carey
- S. A. Weaver
- G. T. England, Jr.
- Betty Garland
- Cora Lee Harmon
- Mrs. George Unger
- Edgar Siber
- Mrs. Don Hastings
- Mrs. J. H. Bentley, Sr.
- Lt. Col. Victor Sandacz
- Delmar England
- Mrs. W. O. Wheeler
- W. C. Koller
- Bill Bryant
- Dr. Philip A. Carpenter
- Mrs. L. V. Richards
- Dr. Jerome M. Adams
- E. G. Whiteacre
- Rev. Philip Otten
- Capt. S. E. Towsery
- Mrs. C. E. Heiserman
- Mrs. Grace Brookshier
- Victor Fore
- T. Sgt. Johnnie H. Cecil
- Will Teal
- Don Holtzen
- Neal Anderson
- J. E. Horn
- Gladys May Boswell
- Raymond Schroeder
- Dave Abbott
- Charles Wayne Boyd
- Chas. Boyd
- W. T. Zimmerman
- Virgil Klinkerman
- Mrs. Bill Bundy
- Alma's Flowers
- J. M. Moore
- E. Y. Buckner
- Ed M. Jones
- Mrs. W. B. Nelson
- Harding Dempsey

I often tell myself that if I weren't home I couldn't hear or answer the telephone, so why should I answer when I am home. Despite this reasoning, I always answer.

## WHAT TO MAKE

By Allan Carpenter, Director, Service Bureau Popular Mechanics Magazine

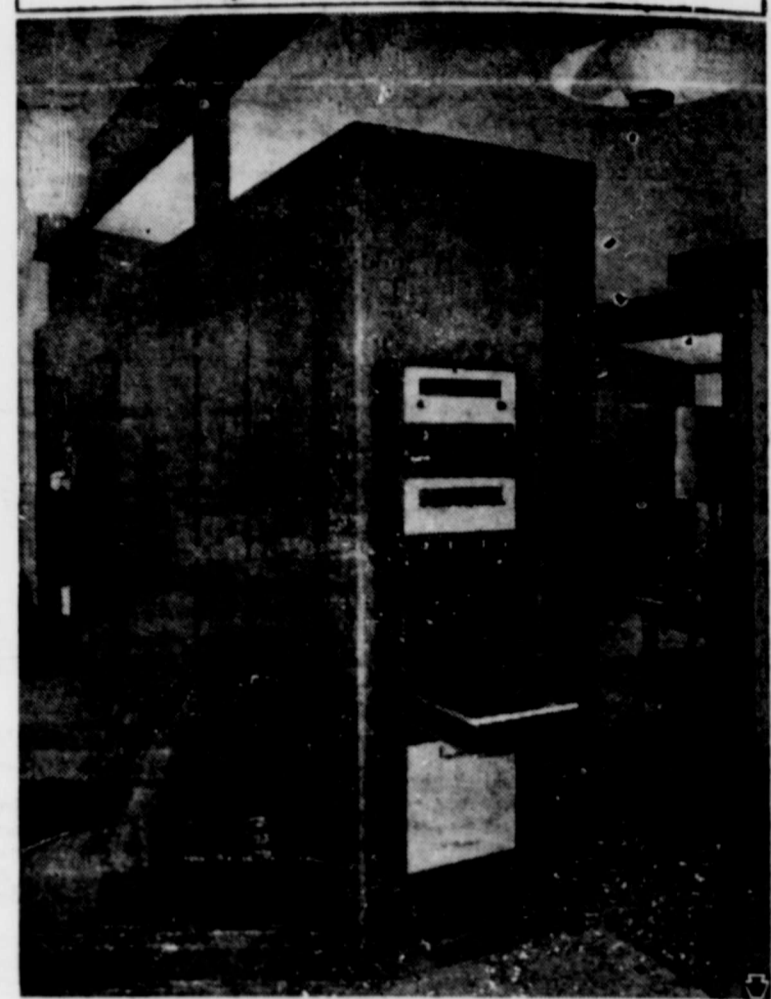

### ENTERTAINMENT WALL FOR FAMILY FUN

All of the entertainment and hobby equipment used by the whole family can be centered in this compact storage wall. It includes a fold-down desk, a niche for a TV set, and has plenty of storage space, both open and hidden. As shown here, it is a dividing wall between two rooms. Built-in hi-fi and electronic components are at the end of the wall. In older houses, the wall can be erected as a built-in against one side of a family room. General instructions on adapting the wall to your home are featured in Booklet B205, "New Faces for Old Rooms," available for 25¢ from Service Bureau, c/o this newspaper, 740 N. Rush, Chicago 11, Ill.

### Ordered

A common expression today is "that's an order" or "that's a must." It has a brisk military ring and sounds efficient and systematic. Sometimes I like it but more often I don't. Years ago, John H. Patterson of National Cash Register used to summon us to a conference with a memorandum that read, "Mr. Patterson desires your presence in the executive conference room today at 2 p. m." It was a command, but the phrasing was not so dictatorial.

### For Results—Advertise

## FREE BOWLING LESSONS FOR LADIES

Thursday, Sept. 6-13-20

9:30 A. M. to 11:00 A. M.

QUALIFIED INSTRUCTORS

BOOMTOWN BOWL, INC.

1001 Wichita Hwy.

Phone 564

### NOTICE

During the Month of SEPTEMBER The Office of DR. R. M. SIMS Will Be Open Tuesday and Thursday All Day And Saturday Afternoon ONLY

304 E. 4th Ph. 569-3241

## BURK OFFICE SUPPLY

FOR YOUR OFFICE SUPPLIES FILING EQUIPMENT and FURNITURE

PHONE 569-3741

IN TOWN DELIVERY

# PICK FRESHNESS!



## SPECIAL PRICES GOOD AUGUST 30 THROUGH SEPT. 8th

### TICK-TACK-TOE... TO SCHOOL WE GO

<p><b>Papermate School Opening Special</b></p> <p>Piggy Back Pen \$1.69 Piggy Back Refill 69c</p> <p>Value... \$2.38 Regular Price \$1.69</p> <p>School Opening Price <b>98c</b></p>	<p><b>Sheaffer School Opening Special</b></p> <p>Cartridge Pen \$2.95 2-19c Skript 5 Packs 98c</p> <p>TOTAL VALUE... \$3.93 Regular Price \$2.95</p> <p>School Opening Price <b>\$1.98</b></p>	<p><b>NIFTY Top Quality Note Book Paper</b></p> <p>300 sheets <b>59c</b></p>
<p><b>Spiral Theme and Composition Books</b></p> <p>50c Value</p> <p>School Opening Special <b>29c</b></p>	<p><b>CRAYOLAS</b></p> <p>Opening School Prices</p> <p>64 pk (\$1.00) ... 69c 48 pk (75c) ... 39c 24 pk (35c) ... 24c 16 pk (25c) ... 17c 8 pk (15c) ... 9c</p>	<p><b>DRUG COUNTER</b></p> <p>LOW PRICES</p> <p>69c Tooth Paste 2 for 89c (Crest-Colgate-Gleem) 69c Dr. West Tooth Brush Gillette Super Blue Blades 69c 98c Pak of 15 for 69c BUFFERIN TABLETS 79c \$1.29 Bottle of 100 for 69c 98c Pak Metrecal Waters 69c Style Hair Spray</p>
<p><b>Top Hole Magnetic Binder</b></p> <p>Regular \$1.19 for <b>69c</b></p> <p><b>Side Hole Magnetic Binder</b></p> <p>Regular \$1.29 for <b>89c</b></p>	<p><b>BEAUTIFUL CLIP BOARDS</b></p> <p>Long or Short</p> <p>Beautiful Colored Clip Boards Regular 69c Value</p> <p>Special <b>39c</b> School Opening Price</p>	<p><b>General Electric Automatic Tooth Brush</b></p> <p>Reg. \$19.95 Value For <b>\$12.95</b></p> <p>Equipped with 4 different colored handled inter-changing brushes for 4 members of family</p>

# CORNER DRUG STORE

greater variety Prescription Specialists friendly service

317

**Shortening**  
CAN

LEVER BROS.

**LUX Liquid**

22 OZ. Bottle

**49¢**

NIFTY

**Notebook Fillers**

**49¢**  
300 COUNT PACK

NIFTY

**Notebook Fillers**

**39¢**  
TOP OR SIDE PUNCH  
180 Count

MAGNETIC

**BINDERS**

TOP PUNCH ..... 89¢  
SIDE PUNCH ..... 99¢

**BAKERY DEPARTMENT**

U. S. BAKERS

**Angel Food Cake** ..... 39¢

U. S. BAKERS

**GERMAN CHOCOLATE CAKE** ..... 99¢

U. S. BAKERS

**Fried PIES** ..... 3 For ..... 25¢

U. S. BAKERS

**DINNER ROLLS** ..... 19¢

**39¢**  
U. S. BAKERS  
PINEAPPLE CAKE  
Crunch



Labor Day Weekend

**FOOD BOYS**

**UNITED**

**SUPER**

**MARKET**

**WILL BE**

**OPEN ALL DAY**

**LABOR DAY**

**MONDAY**

**SEPT. 3rd**



DOUBLE GUNN BROS. STAMPS EVERY WEDNESDAY WITH PURCHASE OF \$2.50 OR MORE

**Hi-C ORANGE DRINK**  
46 OUNCE CAN  
**29¢**

GET FREE PASSES TO THE HOME GAMES OF THE BULLDOGS AT



**UNITED**  
Burkburnett

SAVE YOUR REGISTER SLIPS FROM UNITED SUPER MARKET. WITH EVERY \$50 WORTH OF REGISTER SLIPS YOU CAN GET A FREE TICKET TO ANY HOME GAME OF THE BURKBURNETT BULLDOGS



THOMPSON SEEDLESS  
**GRAPES**  
LB. **15¢**

PASCAL

**CELERY**  
EACH **9¢**

JONATHAN

**APPLES**  
LB. **15¢**

CALIFORNIA

**PEACHES**  
LB. **15¢**

CARNATION



**Ice Cream**

**1/2 Gal. 49¢**  
Carton ALL FLAVORS

**UNITED**  
SUPER MARKET  
AFFILIATED

WE SELL AMERICAN EXPRESS MONEY ORDERS

### The Practical Side Of Wood Siding

Intensive concentration on the aesthetic qualities of "wood siding" has tended to obscure some practical considerations. Wood siding is lumber that adorns the outer house walls. In its design and use, people are understandably pre-occupied with style, pattern, arrangement and color. However, an accomplished architect or builder sets his sights beyond visual impressions. He realizes that permanence, low maintenance, insulation and strength are just as desirable as beauty. And he knows that with modern methods and common sense planning, all of these attributes can be achieved.

Character of well designed well built wood exteriors is evident from famous old homes, still in excellent condition after two or three centuries of service. During the all but forgotten years when they were built, the techniques of enduring beauty were time consuming and limited to a privileged few. Today, however, the mediums are simple and standardized; widely and economically available. The performance of wood siding—like many other surface parts—is determined to a large extent by the quality of internal elements. Whether the outer walls are covered with wood or with non-wood materials, the supporting framework, or "bone structure," is nearly always formed with lumber. This arrangement explodes a misconception that wood siding isn't as strong as

other forms of exterior surfacing. When both structure and siding are built of lumber, the two elements can be more closely integrated than if formed with different materials. This advantage can be further enhanced by the use of the stronger wood species such as Southern Pine, and by a seasoning process, which greatly increases the natural wood strength. The result is a solid margin of security that permits a safe streamlining of the residential form. All elements of lumber—the siding as well as the structural members and sheathing—should be "pre-shrunk" by proper seasoning. The resulting cohesiveness has a far reaching impact. With the entire house snug and secure, the surface lumber remains smooth and durable. The element of tightness has a

favorable effect on paint performance. It also contributes to a larger realization of one of the most useful properties of wood siding—high natural insulation. When the latter is combined with weather-tightness, air and heat conditioning work with maximum efficiency at minimum cost. Proper seasoning and "pre-shrinking" of lumber are important for still another reason—the state of dryness that the process induces. This is the real key to lasting beauty. The solid dry core of properly seasoned siding is not affected by an occasional surface wetting. A "sealer" coat may be applied to the ends of the lumber to seal it against rain. Paint lasts much longer when applied to "dry" lumber. Other improvements have occurred in the manufacture of paints,

which are more durable and more colorful than ever before. An attractive architectural device—the big roof overhang—is useful in protecting paint against sun and rain.

**CHIEF PROPERTY**

According to the National Small Homes Council, the most important property of wood in home construction is not its warmth or beauty—but strength. Tests by the U. S. Forest Products Laboratory have proven that some wood species are actually stronger, pound for pound, than steel. The Southern Pine Association says that its combination of strength and resiliency is responsible for the extensive structural use of lumber in home building.

### TREATMENT

According to the Southern Pine Association, lumber should be pressure treated with chemical preservatives when used within 18 inches of the ground or under conditions of severe weather exposure. Modern chemicals are toxic to termites and impart distinctive colors.

The professional forecasters look ahead whereas the practical business man gets ahead.

**Men's Bible Class**  
FIRST BAPTIST CHURCH

Invites You To  
Worship With Them  
Each Sunday Morning at 9:30  
WILL TEAL, President  
W. C. DAVIS, Teacher  
DICK CHAMBERS, Secy.

### Church of St. John The Divine (Episcopal)

Bible School, 12:45 p. m.  
Morning Prayer, 1:30 p. m.  
First Christian Church  
Rev. Eugene McCarty, Pastor  
Charge.

### Pentecostal Church Of God

Berry Street  
Rev. Alfred B. Qualia, Pastor

Sunday School, 9:45 a. m.  
Morning Worship, 11:00 a. m.  
Sunday Night Evangelism Service, 7:00 p. m.  
Saturday Night Fellowship, 7:30 p. m.

## TAKE YOUR PROBLEMS TO CHURCH -- MILLIONS LEAVE THEM THERE

**BOOMTOWN BOWL, Inc**  
AMF "Magic Triangle" Pinspotter  
Snack Bar—Nursery—Phone 569-8139  
1001 Wichita Highway

**FAIRMONT Dairy Products**  
Milk — Ice Cream  
Cottage Cheese  
Always The Peak Of Perfection

**SPINKS FINA SERVICE**  
418 South Avenue D  
Your AAA Service Station—Ph. 569-8108

COMPLIMENTS OF  
**Texas Electric Service Co.**  
J. B. ADY, Manager

**B. & B. GROCERY**  
Choice Meats and Groceries  
500 Avenue D. — Phone 569-3701

**BOYD BROS. DEPT. STORE**  
General Merchandise-Furniture  
Maytag and G. E. Appliances  
117-123 Main — Phone 569-2214

**CORNER DRUG STORE**  
George McClarty  
320 East 3rd Street

**BURKBURNETT FLORIST**  
Member Florist Telegraph Delivery  
Mr. and Mrs. L. V. Richards  
415 South Ave. B — Phone 569-2281

**TULLIS MOTOR COMPANY**  
Your Satisfaction Is Our Desire  
Okla. Cutoff — Phones 569-3305 569-3306

**UNITED SUPER MARKETS**  
Kenneth Palmer  
Manager  
Wichita Highway  
And Tidal Street

**WOLFE FORD COMPANY**  
Complete Service and Sales  
Phone 569-2275

### IN NEED OF Specialized HELP

The car's acting up... sometimes he can repair minor problems himself... but this time it looks like it may require the work of a specialist. To correct this problem he needs a mechanic, someone who has the knowledge and equipment for this particular work.

In spiritual matters, individual worship is necessary and vital to one's life, but God in his wisdom has said that we need to worship with others too. At church we can receive help from those who have dedicated their lives to special service for God.



The Church is God's appointed agency in this world for spreading the knowledge of His love for man and of His demand for man to respond to that love by loving his neighbor. Without this grounding in the love of God, no government or society or way of life will long persevere and the freedoms which we hold so dear will inevitably perish. Therefore, even from a selfish point of view, one should support the Church for the sake of the welfare of himself and his family. Beyond that, however, every person should uphold and participate in the Church because it tells the truth about man's life, death and destiny, the truth which alone will set him free to live as a child of God.



© Coleman Adv. Serv., P. O. Box 4887, Dallas, Texas

## ATTEND THE CHURCH OF YOUR CHOICE THIS SUNDAY

**Jan Lee Heights Mission**  
Extension Of First Baptist Church  
Across from Junior High School

Sunday School, 9:30 a. m.  
Morning Worship, 10:45 a. m.  
Training Union, 6:30 p. m.  
Evening Worship, 7:30 p. m.

Wednesday—  
Teachers and Officers 7:00 p. m.  
Midweek Service, 7:30 p. m.  
Choir Practice, 8:15 p. m.  
Large enough to accommodate, small enough to appreciate.

**Church of Christ**  
Eugene Gilmore, Minister

Bible Study Sunday, 9:45 a. m.  
Worship, 10:45 a. m.  
Young People Class 5:00 p. m.  
Worship, 6:00 p. m.  
Bible Study, Wednesday, 7:30 p. m.  
Ladies' Bible Class, Tuesday, 9:30 a. m.  
"We welcome you to any of our services."

**First Methodist Church**  
Avenue C and 4th Street  
Phone 569-3778  
Carrol D. Copeland, Minister  
Merwin K. Turner, Assoc. Min.

Morning Worship, 8:30 a. m.  
—10:50 a. m.  
Sunday School, 9:45 a. m.  
Methodist Youth Fellowship, 5:45 p. m.  
Evening Worship, 7:00 p. m.  
Bible Study, 7:00 p. m., Wednesday and Thursday.  
Nursery provided for all Church Services.

**Central Baptist Church**  
814 Tidal St.

Kenneth D. Bradshaw, Pastor  
Sunday School, 9:30 a. m.  
Morning Worship, 10:45 a. m.  
Training Union, 6:00 p. m.  
Evening Worship, 7:00 p. m.  
Wednesday Night Prayer Service, 7:30 p. m.  
"A Friendly Progressive Southern Baptist Church"

**Assembly of God Church**  
Lonnie Finney, Pastor

Sunday School, 9:45 a. m.  
Morning Worship, 11:00 a. m.  
Evening Worship, 7:30 p. m.  
Women's Missionary Council, Tuesday, 2:00 p. m.  
Youth Service, Tuesday, 7:30 p. m.  
Prayer Meeting, Thursday, 7:30 p. m.

**Church of God**  
J. W. Jackson, Pastor

10:00 a. m., Sunday School.  
11:00 a. m., Hour of Morning Worship.  
7:00 p. m., Evangelistic Services.  
7:30 p. m., Wednesday, Young Peoples Endeavor.  
If you haven't a church home, we would like very much for you to visit us where the full gospel is preached in the old time way. There is special music and singing each service. Each and every one has a warm and hearty welcome to come worship with us.

**The First United Pentecostal Church of Jesus Christ**

We want to invite you to any or all of our Services. You have a standing invitation where you can hear the Bible preached in the old fashioned way.  
Come and bring some one.  
Service Nights—  
Thursday, 7:45 p. m.  
Saturday, 7:45 p. m.  
Sunday, 7:45 p. m.  
Sunday School, 10:00 a. m.  
Pastor, Rev. E. H. Menton  
Phone 569-1108  
606 E. 6th Street

**First Church of Christ Scientist**  
2156 Avenue H  
Wichita Falls, Texas

Sunday School for children under 20 years of age, 11:00 a. m. in the Church Edifice.  
Nursery.  
Services at 11:00 a. m.  
Wednesday Evening Services, 8:00 p. m.

**First Baptist Church**  
Rev. Hollis Morris, Pastor  
Corner Ave D and 4th St.

Sunday School, 9:30 a. m.  
Morning Worship, 10:45 a. m.  
Training Union, 5:30 p. m.  
Evening Worship, 6:30 p. m.  
Prayer Meeting, Wednesday, 7:30 p. m.  
"In the heart of the city for the hearts of the city."

**Grace Lutheran Church**  
Third St. and Ave E  
Philip M. Otten

The Church of the Lutheran Hour, TV's "This is the Life"  
Sunday, 9:15 a. m., Sunday School and Bible Classes.  
10:30 a. m. Morning Services.  
LWMS meeting every first Tuesday, 2 p. m.  
Sunday School teachers meeting, Teacher training course, every 2nd and 4th Wednesday, 7:30 p. m.  
Walthers League Meeting, every 2nd and 4th Sunday at 7:30 p. m.  
You are cordially invited to our services.

**Free Church of God In Christ In Jesus Name**  
West 6th St.  
W. W. Dixon, Pastor

Saturday—  
9:45 a. m., Sabbath School.  
11:00 a. m., Preaching Service.  
Thursday Night Service, 7:00 p. m.  
We welcome all colored and white people to our services.

**Calvary Baptist Church**  
College and Ave B  
Ray C. Morrow, Pastor

10:00 a. m., Sunday School.  
An Independent Southern Baptist Church.  
We use the Bible as our only literature.  
11:00 a. m., Song, Preaching Service.  
7:00 p. m., Young Peoples Services.  
7:30 p. m., Night Preaching Service.  
Wednesday Night—  
6:45 p. m., Teachers Meeting.  
7:30 p. m.—Prayer Meeting.

**Church of the Nazarene**  
Main at Holly  
R. A. Noakes, Pastor

Sunday School, 9:45 a. m.  
Morning Worship, 11:00 a. m.  
Young Peoples Service, 7:30 p. m.  
Junior Society, 6:45 p. m.  
Evening Worship, 7:30 p. m.  
Wednesday Prayer Service, 7:30 p. m.

**First Christian Church**  
2nd St. and Ave. D  
"For the young and the old in heart."  
Rev. Hugh E. Caffey, Pastor  
Off. and Res.: 500 Minnesota  
Phone 569-1236

SUNDAY—  
9:45 a. m., Church School  
11:00 a. m., Morning Worship  
6:00 p. m., Youth Meeting  
and Junior Choir  
7:30 p. m., Evening Worship  
8:00 p. m., Fellowship Hour  
WEDNESDAY—  
7:30 p. m., Choir  
For Results, Try Classified

# All Insurance is the same 'til you have a claim

**Burk Insurance Agency**  
 HOWARD CLEMENT  
 New Location—Next to Legion Hall



long popular for patios, terraces and fireplace hearths—are now appearing in floors of entryways, halls and even some living and dining areas in homes. To make these surfaces easy to keep clean and to bring out their natural beauty, give them a finish of penetrating sealer which contains tung oil, suggests Thelma Wirges, county home demonstration agent.

Slate may be found in gray, black, green or blue tones, but any shade of slate may be dulled by wear or weather, she adds. To brighten it and also help it resist moisture, finish it with a thin type of penetrating floor sealer with a tung oil base.

"The finish is moisture resistant, forms a tough coating and helps prevent the mortar between the slate pieces from sanding off. The same finish can be used successfully for indoor flagstone or brick floors,"

Miss Wirges said.

For a screened-in porch or outdoor patio with slate or flagstone floors, use a penetrating floor sealer designed for exterior use, she suggests.

"Scrub the sealer into the slate or flagstone with a flat scrubbing brush. Wipe in and off any surplus finish with cloths that leave no lint," she adds.

This easy finish quickly changes the surface of the stone or brick from dullness to a luster with added beauty of color. Such surfaces don't have to be waxed, and you can wash them with a soap or detergent and water, the agent explains.

Record of one-event winnings for a pro rodeo season is held by Dean Oliver, Boise, Idaho, three-time world champion calf roping, with \$28,841 earned in 1960.

### COMBINATION

According to the Southern Pine Association, an effective medium for tying house and landscape design together is the use of vertical wood boards-and-battens, both for exterior house walls and for fences around the building. The strong vertical lines of the pattern give an impression of height and better balance to the typically low contemporary home.

### SKIN ITCH DON'T SCRATCH IT!

Scratching spreads infection, causing MORE pain. Apply quick-drying ITCH-ME-NOT instead. Itching quiets down in minutes and antiseptic action helps speed healing. Fine for eczema, insect bites, foot itch, other surface rashes. If not pleased, your 48¢ back at any drug store. TODAY at CORNER DRUG STORE

## Classifieds In The STAR Get Results

### OWENS-BRUMLEY FUNERAL HOME

AMBULANCE SERVICE

PHONE 569-3361

Harold Van Loh  
 President

Joe Allcorn  
 Manager

# Ben Franklin

has everything for

## BACK TO SCHOOL



Mod Binders, zaniest covers you've ever seen. Waterproof vinyl, 2-ring. **88¢**

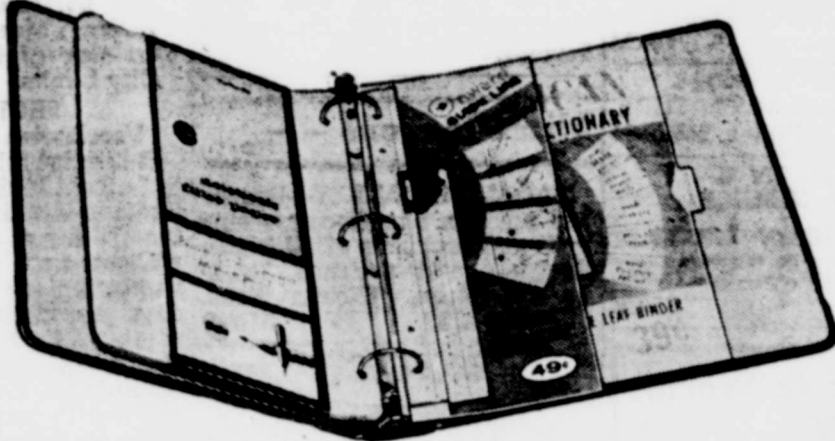

**LOOSE LEAF BINDER SPECIAL—\$1.82 Value**  
 Blue canvas binder, fitted with 25¢ filler paper, 39¢ dictionary and 49¢ drawing guide. ONLY **\$1.49**

**\$1.14 VALUE—BLUE CANVAS BINDER**  
 fitted with 25¢ filler paper and 10¢ index **88¢**

**REGULAR \$1.00 ONWARD CLIP BINDER**  
 Spring Clip, extra heavy canvas cover. 2 Rings **77¢**

**REGULAR \$1.00 PLASTIC COVERED BINDER**  
 Choice of design, colors. 2 Ring styles **77¢**

**\$2.38 Value—Onward Vinyl ZIPPER BINDER**  
 Fitted with 10¢ paper, index, memo and note books **\$1.77**

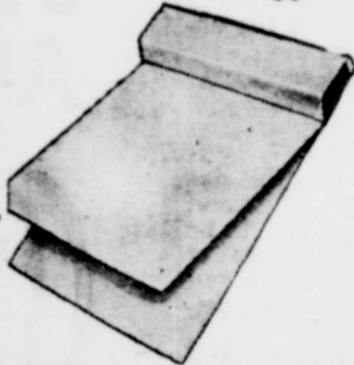

**NIFTY BINDER**  
 for top punch paper. Easy-care vinyl cover. All colors **\$1.00**



Typing Paper, 350 sheets—8 1/2 x 11 in. Reg. \$1.29. **77¢**

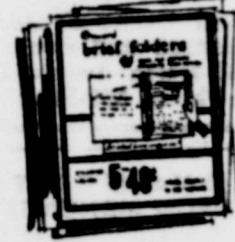

Report Folders, 2 or 3 prongs, flexible covers. Pkg. of 5. **49¢**



48-Page Dictionary. Fits 2 or 3 ring binder. **39¢**



Reg. \$1.49 Onward Filler Paper. Giant packs of 500 sheets **99¢**  
 Reg. 49¢ Pkg. Filler Paper **2 for 77¢**



**CLIP BOARDS**

9x12 1/4 in. hard surface fiber board strong spring clip **59¢**



80 Pencils. Three reg. 29¢ pkgs. of 10 pencils, total 30. **only 77¢**

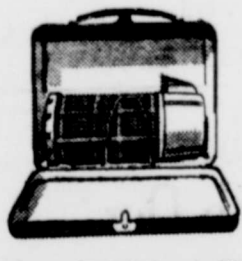

Reg. \$2.59 Lunch Kit with 10-oz vacuum bottle. Choice of designs. **1.88**



Tack Taps. 1000-in. on handy dispenser. 1/2-in. wide. **17¢**



Reg. \$3.49 Utility Bag with zipper top, lock and key. Tan or black plastic. **1.99**



Crayola Crayons. Box of 16 colors. **25¢**



Cartridge Pen, 2 refills plus 49¢ pack of 5 refills free. **\$1.00**



School Bag in plaid or solids. Rubberized to shed rain. So roomy too. Reg. \$1.00 **88¢**

Send them back to school smartly dressed!



**Cotton Blouses**—Sizes 32 to 38. Choice of styles, collar treatments, trims. White and colors. **77¢**  
 Blouses 3-6X, 7-14. **77¢**



**Boys' Sport Shirts**. Popular prints in 100% wash & wear cotton. Full cut, short sleeves. Reg. 1.19. **88¢**

### BACK TO SCHOOL SPECIALS

**LUNCH BOX**  
 Space for vacuum bottle. Choice designs **88¢**

**Theme Notebooks**  
 Four reg. 25¢ spiral notebooks in pkg. **77¢**

**6 BALL POINT PENS**  
 in pocket protector. 70¢ value **47¢**

**Webster's Dictionary**  
 New school and office edition **\$1.00**

**ONWARD PASTE**  
 5 oz. plastic jar **29¢**

3 oz. tube **25¢**

**Imaginary Line Paper**  
 10¢ up



**Girls' Canvas Oxfords**  
 Washable white duck. Tapered toe style in sizes 3 1/2 to 10. Little girls sizes 12 1/2 to 3. **\$1.29**

**Boys' Canvas OXFORDS**

Lace to toe style in white duck. Sizes 3 to 11. Reg. \$2.99 **\$2.47**



**Girls' Socks**. White combed cotton. 7-10 1/2. 4 pr. **77¢**

**Boys' Cotton Blazers**  
 Choice of Colors 7-10—4 pr. **87¢**

**Hi-Bulk Orlon Blazers**—7-10 **3 pr. \$1.00**

**SCHOOL BOX**  
 12¢

**BALL POINT PEN OR SCHOOL BOX FREE WITH \$1.00 OR MORE PURCHASE OF SCHOOL SUPPLIES**



**Slack & Shirt Set** Knit shirt, flannel trousers. Sizes 3-7. Reg. \$2.99. **2.68**

216 EAST 3rd STREET

BURKBURNETT, TEXAS

County, Tex  
 of St. Jo  
 Divine  
 iscopal)  
 ol. 12-45 p  
 rayer, 1:30 p  
 istian Church  
 McCray, P  
 stal Church  
 f God  
 rry Street  
 B. Quila, P  
 hool, 9:45 a  
 rship, 11:00 a  
 ight Evangel  
 m.  
 Night Fello  
 and Ads Get  
 are considering a car  
 rug for a heavy traffic  
 of your home. Look  
 dense construction,  
 the pile is looped, cut  
 Wirges, county home  
 demonstration agent, explains  
 judge this desired qual-  
 run your hand over the  
 it feel dense and  
 Next, press your fingers  
 into the pile. Does it  
 back in place when you  
 the pressure of your  
 amount of yarn used and  
 the weaving.  
 for knitting and the type  
 of the yarn affect  
 the pile.  
 gage closeness and com-  
 of construction, bend  
 of the rug back dia-  
 on the top side. If the  
 simply and loosely con-  
 you will see the back-  
 indicates a poor qual-  
 of good quality, in  
 duty carpeting, stands  
 and is sufficiently dense  
 the backing.  
 Randell Merrill from the  
 makers Home Demonstra-  
 has added lovely new  
 stripe carpet to the home  
 is remodeling. The  
 has a new look and can  
 self to Traditional, Con-  
 or Early American  
 designs.  
 carpet will not track or  
 and easily, which makes  
 good for our modern,  
 way of living. The va-  
 color also makes it eas-  
 adapted to a change in  
 scheme.  
 Wichita County Program  
 subcommittee on Home  
 is planning future  
 carpets. They are plan-  
 furniture and carpet tour  
 Fall for all interested  
 makers in Wichita County.  
 time carpet and furni-  
 will be studied so better  
 can be done before  
 are made.  
 ndance on the tour will  
 advance registration,  
 facilities will limit the  
 If interested in attend-  
 receiving more complete  
 contact Mr. Gale  
 ne, Mrs. D. D. Menden-  
 Miss Thelma Wirges.  
 some, brick and slate —  
 We Give  
 S. & B  
 Green  
 Stamp  
 Motor Wise  
 FINA TIPS  
 JAMES SPINKS  
 SERVICE  
 STATION  
 SMILE  
 h of the  
 arene  
 t Holly  
 akes, Pastor  
 ool, 9:45 a  
 rship, 11:00 a  
 les Service,  
 ty, 6:45 p  
 rship, 7:30 p  
 Prayer Ser  
 Christian  
 urch  
 and Ave. D  
 ing and the  
 Caffey, Past  
 500 Mimosa  
 569-1236  
 Church Scho  
 Morning Wor  
 Youth Meet  
 or  
 Evening Wor  
 Fellowship B  
 Choir  
 ry Classified

# Why Buy Less Than The Best?

THE LARGEST MULTIPLE LINE INSURANCE COMPANY IN THE WORLD. SEE YOUR AGENT. INSURE With The TRAVELERS INSURANCE CO.

BURK INSURANCE  
**Howard Clement**  
Phone 569-3651 - Next to Legation

**CLASSIFIED RATES**  
5c per Word, 20s Per Line  
60c Minimum Charge

### FOR RENT

FOR RENT - Two room modern furnished house. Ph. 569-3651 or 569-3738. 1-CZ

Trade for a new Zenith or Philco TV at Bill's TV and Furniture Co. 301 N. Ave. D. Ph. 569-3651. 30-CZ

FOR RENT - Spaces in newly built trailer park. 1 block from primary and grade schools. Individual patios, storage rooms. Natural gas. Large lots. \$20.00 month. Neal Tullis. Ph. 569-2332. 45-CZ

FOR RENT - 2 bed room furnished house. \$50.00. One bed room furnished. \$45.00. 2 bed room unfurnished. \$45.00. Ph. 569-3490. 51-11C

FOR RENT - One bed room furnished apartment. Bills paid. 508 Park. Ph. 569-3290. 50-CZ

FOR RENT - Shady trailer space. Private fenced yard. Vivian Lilly. 721 Glendale. Ph. 569-3493. 50-CZ

FOR RENT - Redecorated 4 room modern furnished house. \$55.00. Couple. No pets. 406 1/2 W. 3rd. Ph. 322-4914. 51-11C

FOR RENT - Mobile Home Park. 1 big individual fenced yard. Big storm cellar. Sept. 3. South end Preston St. Ph. 569-3336. 51-CZ

FOR RENT - 3 bed room house. Partially furnished. Inquire at 612 Park. Ph. 569-2746. 51-11C

FOR RENT - 2 bed room unfurnished house. Fenced back yard. Inquire at 609 Reagan. Ph. 569-2816. 51-21P

FOR RENT - 5 room house. Vacant Sept. 6. Across street south of high school and grade school. 412 Glendale. Ph. 569-2412. 51-11P

FOR RENT - 3 room furnished house. 601 Cottonwood. J. W. Shaffer. Ph. 569-3773. 51-11C

FOR RENT - 6 room furnished house. Ph. 569-3726 after 5:00 p. m. 51-11C

### FOR SALE

REPOSESSED FURNITURE FOR SALE - Buy this group at a steal. Ph. 569-3901. BURK FURNITURE MART. 23-CZ

FOR SALE - Bunk beds, cedar or maple. These are really beautiful and durable. At a price you can afford. See them. BURK FURNITURE MART, 211 E. 3rd St. 23-CZ

FOR SALE - Home made cakes pies and cookies. Will make birthday and party cakes. Mrs. Fred Burns, 208 Linden, Phone 569-3732. 15-CZ

9x12 ft. linoleum rugs for only \$4.95 at Bill's TV and Furniture Co. 301 N. Ave. D. Ph. 569-3651. 30-CZ

Save Money for You. Shop HERRING'S in 1962. New 5-tube Radio \$12.50. 17-CZ

### FOR SALE

\$3700.00 . . . . .  
Neat 2 bed room home. Two blocks from Parker Plaza. Low down payment.

**MAGNOLIA STREET . . . . .**  
Lovely older home. Two large bed rooms. Knotty pine den. Wall-to-wall carpeting. Drapes. Water well. Shaded with beautiful trees. Only \$12,000.00.

**BRAND NEW BRICK . . . . .**  
Three bed rooms, 2 baths, wall-to-wall carpeting. Central heat. Near new grade school. Only \$12,950.00. Low down payment.

**TWO ACRES . . . . .**  
Four bed room brick. Wall-to-wall carpeting, custom drapes. Bath and a half. Double garage. Enclosed yard. Will trade for smaller home.

**Jo Smith Realty**  
Ph. 569-3490

### FOR SALE

FOR SALE - New refrigerators, washers and stoves at unheard of prices. We're afraid to quote prices here. BURK FURNITURE MART, Ph. 569-3901.

### Purkey's Glass Co.

Auto Glass, Window Glass, Plate Glass, Mirrors, Shower Doors.  
All Kinds of Glass - Cut To Any Size  
- All Work Guaranteed -  
12 Years Experience  
610 E. 3rd St. Ph. 569-1201 51-11P

FOR SALE - Garden tractor with attachments. Also 1952 International 3/4-ton pickup. Good condition. Ph. 569-1266 after 4:00 p. m. 48-CZ

**MONUMENTS**  
And markers. All name brands of granite and marble. Dave McNeill. Ph. 569-3753. 2-CZ

FOR SALE - Used refrigerators, automatic washers, gas ranges, electric irons. Many other items. QUALITY USED APPLIANCES. 206 E. 3rd St. 50-21C

### FOR SALE Residential and Commercial Properties

**Cliff Wampler**  
Real Estate Broker  
"Licensed and Bonded"  
203 North Avenue D  
Phone 569-3161

### MONUMENTS HENDERSON MONUMENT CO.

A Manufacturer Since 1906  
5001 Jacksboro Hwy. Wichita Falls Res. 767-1064  
Ph. 767-7750  
A monument at a price any family can afford  
Rock of Ages - Georgia Marble Stone Eternal 8-CZ

### FOR SALE

FOR SALE - Furniture at large discounts. Save 20% to 60% on all items. BURK FURNITURE MART, 211 E. 3rd St. 23-CZ

FOR SALE - Decorator pictures. All sizes and scenes at prices you won't believe. Come in. BURK FURNITURE MART. Ph. 569-3901. 23-CZ

For Fedder air conditioners, see Bill's TV and Furniture Co. 301 N. Ave. D. Ph. 569-3851. 30-CZ

### FOR SALE

**EARLY AMERICAN CHARM . . . . .**  
Three bed room brick. Ceramic tile bath.

**THREE BED ROOM FRAME . . . . .**  
No down payment on V. A. loan. \$80.00 per mo. Cheaper than rent on this size home.

**DIFFERENT . . . . .**  
With wood shingled roof. Three bed room brick.

**B. H. Alexander, Jr.**  
BUILDER  
569-2831 . PHONE - 569-3434 49-CZ

FOR SALE - Furniture. 4 rooms, ALL NEW. Includes 2 bedroom suites, all dust proof center guided drawers. These are not cheap veneer suites; good quality living room suite - 5 pieces; dinette suite - 7 piece. All of this beautiful furniture for \$330.00 total. No down payment and only \$13.72 per month. BURK FURNITURE MART, 211 E. 3rd St. 4-CZ

FOR SALE - New dinette suites, \$44.00. BURK FURNITURE MART, Ph. 569-3901. 23-CZ

### Lloyd Clemmer LUMBER CO.

Pittsburg Paints, Dierks Creosote Posts, Sheet Iron, Roofing, Sheetrock, Lumber, Plywood, etc.  
Reasonable Prices  
Ph. 569-2911  
OKLAHOMA CUT-OFF

### FOR SALE

FOR SALE - 7 pc. living room group, beautiful. \$119.00. "That's too high, but what ain't." BURK FURNITURE MART, Ph. 569-3901. 23-CZ

FOR SALE - Norge automatic washer, \$45.00; Divan, \$75.00; Speedqueen dryer, \$50.00. Ph. 569-3490. 51-11C

FOR SALE - 2 room modern house with trailer space. Good location. Inquire at 619 E. 2nd. 51-11C

### Rummage Sale

The Assembly of God Church will hold a RUMMAGE SALE across from the post office on Saturday September 1st, from 7:00 a. m. until noon. If you have any rummage to donate, call 569-2164, 569-1196 or 569-2607 for pick up. 51-11P

FOR SALE - Ham radio equipment. Mobile set Elmac 67; S-40 B receiver; national receiver 57; antenna. Write Eddie Laxson, Box 402, Temple, Okla. 51-21P

FOR SALE - Clarinet. Good condition. Reasonable. Ph. 569-2303. 51-11C

FOR SALE - Three bed room frame. Central heat. Carpet. Cyclone fence. \$350.00 down. Assume G. I. loan, \$77.50 mo. 218 Walnut. 51-11P

FOR SALE - Child's swing slide set, baby swing, stroller, rocking horse, new barbecue grill. 218 Walnut. 51-11P

### SERVICES

SEWER LINES - Small yard machine. Free estimates. Logan Plumbing Co. Ph. 569-3553. 10-CZ

CHECK YOUR TV TUBES FREE AT HOME FURNITURE. 313 E. Main Phone 569-2801

**GIBSON TV & RADIO SERVICE**  
1108 Shady Lane  
Ph. 569-3833 35-CZ

### Minnows & Worms Okla. Fishing Licenses

**NICK'S Produce AND NURSERY**  
740 E 3rd St-Ph 569-8119 35-CZ

SERVICES - Will do housework. By the day or the week. Ph. 569-2689. 51-11P

SERVICES - Baby sitting in my home days or in your home nights. Ph. 569-2637. 51-11P

SERVICES - Will keep small children in my home 5 days a week. Ph. 569-1136. 51-11P

### DUMP TRUCK HAULING

Top Soil, Fill Sand, Concrete and Masonry Sand  
Driveway Material  
**LEO BRYANT**  
PHONE 569-3704  
612 College, Burkburnett

SERVICES - I repair Kenmore, Whirlpool, Norge and many other automatic washers. Few good machines for sale. Guaranteed. Reasonable prices. Cliff Hagstrom. Ph. 569-3486. 47-CZ

### Superior Maintenance Co.

Professional Janitor Service  
COMMERCIAL INDUSTRIAL RESIDENTIAL  
Complete Service  
Rug and Upholstery Shampooing  
Floor Waxing - Stripping  
Window Cleaning  
House Cleaning Service  
Insect Control  
Daily - Weekly - Monthly  
FREE ESTIMATE  
Phone 569-3270  
**Dan L. Hardegee**  
204 Mockingbird  
Burkburnett, Texas

### SERVICES

WILSON'S REFRIGERATION AND AIR CONDITIONING. Residential - Commercial - Auto. All work guaranteed. Ph. 569-3495. 1004 Marion Dr. 34-CZ

### Salesman Wanted

KNAPP Shoe Company wants Salesman. Full-time or Part-Time. Liberal Commissions, Monthly Bonus, Free Insurance, Field Training, No Investment. Inexperienced Considered. Lynn Stokes, Box 13622, Dallas 24, Texas. FE7-0459. 50-31P

SERVICES - All kinds of remodeling, Homes or businesses. Up to 60 months to pay. W. T. Porter, Building Contractor, 214 W. 1st St. Ph. 569-2917. 46-61P

CONCRETE STORM CELLARS, fall out shelters and all types concrete. W. M. Bohanan. Ph. 569-3342. 47-41P

SERVICES - For expert TV repair, call Home Furniture Co., day or night. 569-2901. or 569-2743. 9-CZ

SERVICES - Fifteen years experience in all carpenter work. Remodel or new. First class work. Specialty in cabinet and trim work. Herman Snider, 201 N. Ave. D. Ph. 569-3371. 49-CZ

Save money every day on furniture and appliances at Bills TV and Furniture Company. 301 N. Ave. D. Phone 569-3651. 30-CZ

Save Money for You. Shop HERRING'S in 1962. Motorola Television. 17-CZ

Save Money for You. Shop HERRING'S in 1962. Houseware Savings. 17-CZ

### Miscellaneous

MADAME O'MALLEY - Reader and adviser. She discusses subjects and problems of all kinds. Kindness and patience. Burkburnett Hwy., Wichita Falls. Ph. 322-6753. 51-41P

### NOTICE

Quilting done by the Assembly of God WMC ladies. Call 569-2164, 569-1196 or 569-2607 for information. 51-11P

TO BE GIVEN AWAY - Cute kittens want good home. Ph. 569-2297. 51-11C

### WANTED

WANTED: People to Save Money; Buy Quality Merchandise at Discount Prices at HERRING'S. 17-CZ

WANTED - 100 live bodies with good credit to buy furniture at large discount prices. Apply BURK FURNITURE MART, 211 E. 3rd St. 23-CZ

WANTED - Ride to Wichita Falls, 5 days a week. Hours 8:00 to 5:00 p. m. 503 E. 5th St. 51-11P

### LOST

LOST - Presto-Lite torch and bottle. In vicinity of Kirk St. and County Road. Reward. Ph. 767-0663 or 569-3557. 51-11P

### Help Wanted

HELP WANTED - Waitress and kitchen help. Call 569-3433 evenings between 6:00 and 8:00 p. m. 51-11C

### Meeting Held In Youth Center

A meeting was held in the Youth Center, Monday evening to discuss re-opening the Youth Center for youth activities. It was decided to elect a new board of directors and repair the building. Another meeting was scheduled for Tuesday evening, September 11, at 7:30 at the Youth Center. All members of the present and past board of directors and all interested persons are urged to be at this meeting. The Youth Center is available for all youth organizations and activities.

### CARD OF THANKS

We wish to express our sincere appreciation to the Burkburnett Fire Department, our neighbors and friends and the four identified boys who rendered help when our home was destroyed by fire recently. Mr. and Mrs. W. M. Young, Jr.

### Democratic Women's Organization to Meet September 3rd

The Democratic Women's Organization of Wichita County will sponsor a Democratic Labor Day Rally Monday, September 3rd. Festivities will get under way at 3:00 p. m. at Horseshoe Lake west of Wichita Falls. Master of Ceremonies will be Lyle B. Cherry, Attorney. Speakers will include Senator Ralph Yarborough, Senior Senator from Texas; John Connally, Democratic candidate for Governor; Graham B. Purcell, (host Congressman) from 13th Congressional District; Omar Burleson, (Anson), Congressman from 17th Congressional District; Jim Wright (Ft. Worth), Congressman from 12th Congressional District; Waggoner Carr, Democratic candidate for the office of Attorney General of the State of Texas.

There will be concession stands selling hot dogs, soft drinks, coffee and so forth operating at the site. Those attending are invited to bring their own picnic supper. Horseshoe Lake will be available for the children; also boat rides on Horseshoe Lake for children and adults.

Horseshoe Lake is set in a scenic section west of Wichita Falls; there is ample picnic space and arrows marking the direction to the Lake will be posted along the route. An expected 3,000 will be attending the affair from throughout the North Texas Area.

### NOTICE

A part of City Ordinance No. 250, pertaining to the Vaccination, Licensing and Restraining of Dogs Within the City Limits.

SECTION II  
Vaccination and License  
It is unlawful to keep or cause to be kept within the territorial limits of the city, any dog, after the 1st day of July of any year, without first having said dog vaccinated for rabies within 60 days preceding July 1, and presenting a Certificate of Vaccination to the City Inspector, and obtaining a license for keeping the dog in said city for the ensuing or current year.

All dogs are to be vaccinated on becoming three months old.

SECTION V  
Restraint  
The owner shall keep his dog under restraint at all times, and shall not permit such dog to be at large off the premises of the owner, unless on leash and under the control of a competent person.

The City Commissioners, and City Manager feel that this Ordinance must be enforced for the protection of the public health, safety, and welfare of the citizens, especially during school season while the children are attending school.

Your full co-operation will be appreciated.  
COMMISSIONERS AND CITY MANAGER

### Subscribers . . . . . With Our

NEW - James Camp Chas. Young Preston Eady Wm. Perkins N. W. Tracy David Smith Denton Bailey Calvin Long

Mr. and Mrs. Dick Chambers left Wednesday morning for Glenwood, Iowa, where they will visit relatives and friends and attend a family reunion.

### CARD OF THANKS

As it is impossible for me to personally thank my friends who sent cards and good wishes during my recent stay in the hospital, I take this means of saying "I thank each and every one of you."  
Mrs. J. M. Patterson

### CARD OF THANKS

Our heartfelt thanks to all who extended comforting sympathy and help in our recent sorrow. For the beautiful service, floral offerings and other kindnesses, we are deeply grateful.  
The Family of Lon Bell

Women are instantly suspicious of a man who says a kind word about other women.

A good yawn is a polite way to tell a guest it's bed time.

### Local Births

Richard Arlen Johnson, girl, Brenda Joyce.

Mr. and Mrs. Howard Tullis announce the birth of a baby girl, Karen Leigh, on Wednesday, August 15. The baby weighed 7 lbs. 7 1/2 oz.

From 1777 to 1791, Vermont was an independent republic.

### PALACE Theatre

25c - 50c  
NEW STARTING TIME  
Matinees Sat. and Sun.  
Window Opens 1:45  
Show Starts 2:00

Evening Shows:  
Boxoffice Opens 7:00,  
Show Starts 7:15

FRIDAY - AUGUST 31  
MISS BURKBURNETT PAGEANT ON STAGE

SAT - SEPT. 1  
THE CLOWN AND THE KID  
FRED MACMURRAY AT GUN POINT In Color

SUN - MON - TUES  
SEPT 2-3-4  
ADVENTURES OF A YOUNG MAN  
RICHARD BEYMER PAUL NEWMAN

WED-THUR - SEPT 5-6  
THE SEVEN YEAR ITCH  
MARILYN MONROE THE THREE STOOGES

Black bear are found Big Bend country of Texas

### easy-open ALUMINUM



# REAL tap taste!

LONE STAR BREWING COMPANY  
SAN ANTONIO, TEXAS • OKLAHOMA CITY, OKLAHOMA

### BUCKNER Refrigeration - Air Conditioning Electric Service

Phone 569-1041  
315 Ellis St. Burkburnett, Texas

**Cliff Wampler**  
General Insurance  
AUTO BUSINESS HOME  
Phone 569-3166  
203 N. Ave. D

### Payton Cozby Plmb. & Heating

CONTRACT WORK REPAIR WORK  
Plumbing Fixtures and Supplies  
PHONE 569-1004  
403 East Main St  
Day 569-3911 - Phones - Night 569-2548 or 569-3911