

Burkburnett Star

LIKED BY MANY..CUSSED BY SOME..READ BY EVERYBODY

"We don't have to worry about being invaded — we've got the best armed juvenile delinquents in the world."

Chamber of Commerce Luncheon Each FIRST MONDAY at Town Hall. Everybody Invited Each Pays for His Meal

Lions Club Pancake Sale, Sat., Town Hall

HOTCAKES, SAUSAGE, COFFEE SERVED ALL DAY SATURDAY ALL YOU CAN EAT FOR \$1.00

New Telephone Directories Out February 19th

Southwestern Bell Telephone Company begins distribution of 1963 Burkburnett Telephone Directory on the 19th of this month.

According to C. A. Deuschle, manager with the company in charge, the new book contains "white" pages and 40 "yellow" or classified pages. More than 5,260 copies of the Directory have been ordered, to be distributed in Burkburnett and interested offices outside the city.

The large combined Wichita Falls-Burkburnett directory will be distributed at the same time.

Brownies and Girl Scouts Enjoy Skating Party

Sixty-four Brownies and Girl Scouts enjoyed a skating party Saturday afternoon. The Scouts are from Girl Scout Troop 40, Brownie Scout Troops 94, and 90.

With Our Subscribers!

NEW — Pvt Bobby Bolinger Herman Giggerstaff W. H. Newman Charles W. McClean Alexander Station Ed Thornton

Chosen As Outstanding Young Farmer In North Texas Area



Rayford Young was chosen recently as the Outstanding Young Farmer in the North Texas area by the Wichita Falls Junior Chamber of Commerce of Wichita Falls. He will be sponsored by the Jaycees at the state banquet to be held in Stephenville, February 16, when the top state farmer will be selected.

Miss Reba Fields Named Sweetheart At Band Banquet



Miss Reba Fields, daughter of Mr. and Mrs. A. B. Fields, was honored at the Annual Burkburnett High School Band Banquet, when she was crowned Band Sweetheart. Her attendants were Miss Carol Ratliff and Miss Janice Leitner.

CAFETERIA MENU February 18-22, 1963

MONDAY Barbecued Pork on Bun — Relish French Frys—Catsup Carrot Sticks Sliced Peaches Chocolate Cake, Fudge Icing Milk

Two Burk Men Two Gallon Donors of Blood

The Red Cross has recognized two Burkburnett men as two gallon donors at the Red River Regional Blood Center with headquarters in Wichita Falls. The center serves seventeen counties in Texas and Oklahoma with blood for emergency transfusions and with rare types.

Local Births

Birth certificates were issued to the following Burkburnett parents last week. Messrs. and Mesdames: Twin sons, Rusty Lynn and Dusty Glen, born to Mr. and Mrs. John Wilbur Snyder.

CAFETERIA MENU February 18-22, 1963

TUESDAY Pinto Beans—Ham Hocks Buttered Spinach Sliced Onions Cornbread and Butter Yellow Cake, Pineapple and Cocomant Icing Milk

Geo. Washington Birthday Sale Feb. 22 and 23

Burkburnett merchants are busy this week stocking and arranging their stores for one of the biggest sales of the year—George Washington Birthday Sale.

Horse Sale Here Fri., Feb. 22nd

There will be a horse sale at the Burk Sale Barn Friday night, February 22nd. Bill and Wilford White are doing a wonderful job every two weeks with the sale here.

Thelma Wirges Guest Speaker At Cooper HD Club

Miss Thelma Wirges, County Home Demonstration Agent, presented an informative program on "Decorate With Color" and gave the rules in planning colors for the home, or the different rooms, when she met with the Cooper Club in the home of Mrs. E. E. Wait.

PAIGE MILLER TO RECEIVE SCHOLARSHIP

Mr. Paige Miller, son of Mr. and Mrs. Merlin F. Miller of 301 South Holly Drive, has received a scholarship from The Lutheran Church Missouri Synod, and The Lutheran Laymen's League, Circuit Six, Texas District for the 1962-1963 school year.

NOTICE

Senior Choir No. 2 of Providence Baptist Church is giving a Chili Dinner all day Sunday, February 17, 1963. Everyone is invited.

AWARDED LIFE SCOUT AWARD

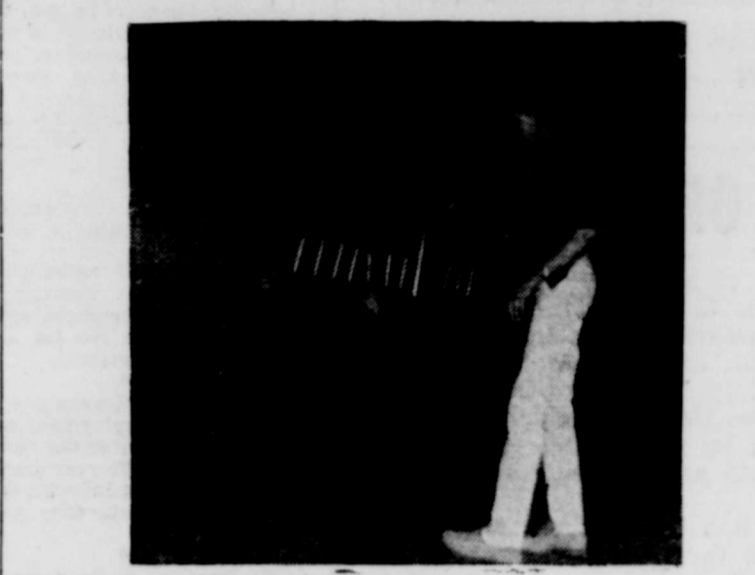

Norman Wooten, son of Mr. and Mrs. Reavis Wooten, 519 Hilltop Circle, was awarded the Life Scout Award by John Larson at Troop 154's Court of Honor.

Car Inspection Deadline Near

With the deadline for obtaining inspection stickers drawing near, only 30 per cent of the vehicles in Wichita County have been inspected.

FUNERAL ARRANGEMENTS PENDING FOR MRS. M. LANDRUM

Funeral services are pending at a Lawton, Oklahoma, funeral home for Mrs. Maggie Landrum of Venita, Oklahoma.

TILLMAN COUNTY SINGING CONVENTION FEBRUARY 17

The Tillman County Singing Convention will meet at 2:00 p. m. Sunday, February 17 at the Pentecostal Holiness Church, 409 No. 3rd Street in Frederick, Oklahoma.

Young Married People At JanLee Valentine Party To Be Held Feb. 15

The Married Young People of the JanLee Baptist Church will have their annual Valentine Banquet Friday, February 15 at 7:00 p. m. in the Fellowship Hall of the church.

Lions Making Their Own Whole Hog Sausage

Members of the Lions Club are making their own whole hog sausage for the day-long pancake and sausage sale Saturday, February 16th.

KID BASEBALL

There will be a meeting Tuesday, February 26, at 7:00 o'clock in the Texas Electric "Reddy Room" for all coaches, sponsors, parents and executive committee for the '63 Kid Baseball program.

SHEPPARD-BURKBURNETT CAFETERIA MENU February 18-22, 1963

MONDAY Hamburgers and Spaghetti Green Beans Glazed Carrots Bread, Butter, Milk Peach Cobbler

Wini Trent Circle Of JanLee Baptist WMU Organized

The Wini Trent Circle of the JanLee Baptist Women's Missionary Union was organized February 4th, with seven members present. Mrs. Norena Brister was elected chairman.

The Burk Burnett Star

HARRY C. DODSON, Owner and Editor

Mrs. Lola Mae Bailey, Bookkeeper-Society Editor
Chas. L. Wisdom, Mechanical Foreman
Forrest Green, Linotype-Pressman
J. W. Brookman, Commercial Printing



Printed weekly at Burk Burnett, Wichita County, Texas. Entered as second class matter at the post-office at Burk Burnett, Texas, August 29, 1947, under the Act of Congress of March 3, 1879.

Notice to the Public: Any erroneous reflection upon the character, standing or reputation of any person, firm or corporation, which may appear in The Star, will be gladly corrected as soon as it is brought to the attention of the publisher.

SUBSCRIPTION RATES PER YEAR
In Wichita and Certain Counties \$2.50
Outside These Counties \$3.00

SIGN NOW ... OR ELSE

In his Presidential Message of December 2, 1921, the President of the United States said: "We should consider any attempt (on the part of foreign governments) to extend their system to any portion of this hemisphere as dangerous to our peace and safety."

This is the gist of the Monroe Doctrine, which for the ensuing 120 years was accepted by succeeding American Presidents as a guide, a mandate and an enunciation of national policy.

Valuable as this guidance has been in our conduct with civilized nations, our need is infinitely greater as the barbaric monster of Soviet Communism confronts us in our own hemisphere. And in this critical hour the Monroe Doctrine has been brushed aside and is in grave peril of being scrapped.

In his negotiations with Khrushchev on the Cuban crisis," says Captain Eddie Eichenbacher, as Chairman of the Committee for the Monroe Doctrine, "President Kennedy pledged to block any invasion of Cuba in return for the outstanding promises of proven murderers and liars. By so doing, the President of the United States has guaranteed the continuation of Communism in Cuba and, by that token, intensified Communist infiltration of all Latin American countries."

In calling on his fellow citizens to exercise their Constitutional right of petition, Captain Eichenbacher says: "There is only one force that can rectify this dangerous situation—the voice of the American people speaking thru their duly elected Representatives in the Congress of the United States."

Such a petition is now available from the Committee at 75 Madison Ave., New York 17, New York. It calls upon the Congress to resolve: "That the Monroe Doctrine continue to be a basic plank of American foreign Policy."

This is your chance (perhaps your only chance) to help America declare itself against the most colossal program of appeasement in all history, and which—whether our leaders know it or not—is being masterminded in the Kremlin.

Classifieds In The STAR Get Results

GO SAFELY

April 15th
Is The
Dead Line
FOR YOUR

Automobile

SAFETY INSPECTION

GUARDIAN MAINTENANCE



Always look for this Emblem for the best in Quality Automotive Service

MOTORS -- BRAKES -- TRANSMISSION
WHEEL ALIGNMENT -- MUFFLERS

Earl West In Charge of Complete PAINT and AUTO BODY SHOP

ALL WORK GUARANTEED

For Fast Efficient

WRECKER SERVICE

DAYS
569-3381

NIGHTS
569-3745

MATHIS

CHEVROLET CO.

IRVIN "Smitty" SMITH, Service Manager



WASHINGTON AND "SMALL BUSINESS"

By C. WILSON HARDER

Every so often the press agents on the payroll of the Department of Agriculture must out some of material sent to establish that the American business is actually paying less for food than some period a few years ago, the period depending on the whim of the writer.

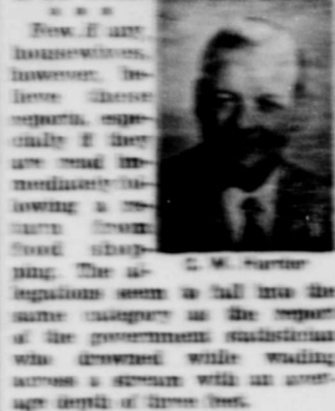

Now, I am, however, believe these reports, especially if they are read the minutely following a picture from food shopping. The al-

legations seem to fall into the same category as the report of the government statisticians who crossed with a sailing across a stream with an average depth of three feet.

Actually, the costs have to be higher, because included in the price of every container or package of canned or frozen food, there must be figured in the cost of the unwashed farm devoted to putting these products on the market.

Under existing law, except in the states of Alaska, Illinois, and New Jersey, the employer pays the entire cost of unemployment insurance. The Federal government only pays the states a fee for administering the system.

The tax the employer pay is based on their employment experience. The greater the number of former employees drawing unemployment benefits, the higher the tax rate they pay on their payroll.

This becomes quite a problem.

For, in employees in the making, training or packing industries where the work is seasonal in nature. Business of thousands of students, housewives, and other part-time workers are employed during the growing seasons. As soon as the season ends, they draw unemployment insurance for many weeks afterwards.

Thus, by and large, food processing industries pay a much higher rate than employers in non-seasonal operations.

But, of course, the extra money to pay this higher tax rate for work not performed does not, as some politicians would like, come out of the air. It has to be added to the cost of the goods.

Thus, this one item alone is quite responsible for keeping food prices at a higher level than necessary.

In a recent poll conducted by the National Federation of Independent Business, 87% of the nation's independent business and professional people voted in favor of requiring the employer to pay for a portion of the unemployment insurance tax.

After all, if it is proper to throw the employer to let some money for the employee's many days, it is quite fair that the employer should be forced to pay some while working for his future benefit.

As it is now, every time a family gets dinner, an amount equivalent on the table is consigned to thousands of people who only wanted to work in the summertime to make extra money. There is little wonder food costs are high.

L.O.O.F. Lodge BURKBURNETT, TEXAS

Meets at L. O. O. F. LODGE Every Tuesday Night 7:30 p. m. Visitors Welcome

EARL DODSON, Noble Grand
GENE BRYANT, Vice Grand
CLAYD ADAMS, Secretary
THOMAS ANES, Fin. Secy.
GEORGE BENTON, Treasurer

After the United States purchased the Danish West Indies in 1917, the name was changed to Virgin Islands.

John Law's scheme for exploiting the resources of French Louisiana was known as the Mississippi Bubble.



Policyholder Questions Answered by the Trustees of Life Insurance

Q. Next year I turn 65 and am planning now for all the possible sources of retirement income. I have a \$25,000 straight life policy that I've had for 20 years and do not believe I will need for my wife after 65. How can I use this towards retirement income?



A. Go to your agent or your company and ask them to give you their most economical plan for applying the cash value of this policy as a life income. You probably have a cash value by now of some \$12,000 to \$15,000 in this policy and with that you should be able to obtain a guaranteed monthly income for life in the neighborhood of \$75, which adds up to \$900 a year.

Q. Three years ago I bought a straight life policy in which I have paid \$750 in premiums to date. I no longer have need for the policy and would like to get my money back, as there have been no losses, but I am told that I can get back only \$275. Is this right?

A. That sounds almost right. Except that you may possibly have had another \$60 or so in policy dividends that you have either used for premium reductions or have left with the company to accumulate at interest. You have to remember that, in the meantime, you have had three years of life insurance protection—probably, judging from your figures \$18,000 worth for three years. You had no claim, fortunately, but a percentage of those who bought policies at the same time did. And those claims had to be paid out of the over-all premium money. In life insurance, the cost of getting policies on the books is spread out over the early years of the policy. Thus, if you drop it in these years, you are not yet at the period when the cash value increase equals the premium paid in. A straight life policy is lifetime protection and is usually bought for a longer year. If you had only a three-year need for protection, term insurance would have been a good policy for you—but then you would have no cash value at all.

VETERANS

Questions & Answers

Q—Is there an extent-of-time limit or an amount limit on a GI home loan?

A—There is no limit on the amount of the loan in the case of a guaranteed loan. The limitation is on the amount of guaranty that can be issued upon the loan, which is 90% or a maximum of \$7,500 VA-insured loan, instead of guaranteed loan, may not exceed \$25,000. The time limit is 30 years.

Q—Is there an age limit after which a war orphan may no longer be eligible for Educational Assistance by the VA?

A—Generally the age is between 18 and 22, but in no case may the schooling assistance be continued beyond the 31st birthday of the beneficiary. Certain war orphans younger than 18 may receive this assistance—for example, those who are handicapped.

Q—Does the Veterans Administration recognize employee unions?

A—Yes. During the past six months the VA has recognized 128 employees' organizations at 117 field stations as well as in Washington, D. C.

We do not quite forgive a poet. The hand that feeds us is in some danger of being bitten.—Ralph Waldo Emerson.

BURKBURNETT... HISTORY

Revealed By The Star Files 10 Years Ago

Mr. and Mrs. Billy F. Vann and children, Vickie and Lindsey of Brownwood, Texas spent last week end with Mr. and Mrs. W. C. Vann of this city.

Mr. and Mrs. W. A. Mimick spent Sunday in Carrollton, Texas, with their daughter and her husband, Mr. and Mrs. Frank Buell.

J. M. Rich is back at home after a week's illness in the General Hospital at Wichita Falls. He is reported to be doing nicely.

Mrs. Wiggins, John and Tama Ruth Wiggins from Sulphur, Oklahoma spent the week end in the home of Mr. and Mrs. P. A. Wiggins.

Mrs. Glen Bear, who underwent major surgery at the General Hospital in Wichita Falls last week, is improving.

Parter Woolmington from Buna Vista, Colorado, was in town Monday to spend a short while visiting with Mr. and Mrs. Ray Hill. Mr. Woolmington is a former resident of Burk Burnett, having lived here during the last war. He was en-

route to his home in Colorado from a business trip to this city.

Mr. D. E. Beck returned Monday from the Clinic in Wichita Falls. Last week Mr. Beck underwent surgery. His condition is reported as good. All of Mr. Beck's friends are glad to have him home and improving so nicely.

Mr. and Mrs. C. W. Eason of this city have chosen to have their new daughter Beverly born at the hospital in Wichita Falls.

Jimmy Boyd is reported to be slowly improving at the hospital in Wichita Falls. Mr. Boyd suffered a heart attack and been lowly ill for several days.

For Results—Advertise

IRVIN J. VOGEL
ATTORNEY
112 City National Bank
PHONE 723-4105
WICHITA FALLS, TEXAS

OWENS-BRUNLEY FUNERAL HOME

AMBULANCE SERVICE

PHONE 569-3361

Harold Van Loh
President

Joe Allcorn
Manager

Where Friendliness is a Tradition



THANK YOU FOR BANKING WITH US

February is the month of Friendship and a most appropriate time to first tell you, our banking friends, that we sincerely appreciate the continued loyalty and confidence you have placed in our bank.

In addition, we feel the most effective way to demonstrate appreciation to any customer, is to pledge and provide the highest standards of personal attention, convenience, and banking service.

We shall consider it a privilege to serve all your banking needs now and in the future.

1st

'SERVING BURKBURNETT SINCE 1907'

THE FIRST NATIONAL BANK

BURKBURNETT, TEXAS

MEMBER

Federal Deposit Insurance Corporation

FOR RESULTS — ADVERTISE



FRESH HEAVY HENS
4 LBS. AND UP
LB. **29¢**



GUARANTEED QUALITY MEATS

Chuck Roast	Mature Beef Aged For Flavor	LB. 43¢
BACON	ARMOUR'S STAR Sweet Smoked Flavor	LB. 45¢
Beef Stew	LEAN CUTS MATURE	LB. 69¢
Bologna	Armour's Star All Meat Tasty, Good, Sliced	Lb. 39¢
HAM	SHANK PORTION Hickory Smoked	Lb. 33¢
HAM	BUTT PORTION Hickory Smoked	Lb. 43¢
HAM	Tender, Center Sliced Smoked Flavor	Lb. 79¢
Arm Roast	MATURE BEEF AGED FOR FLAVOR	Lb. 59¢
Chuck Roast	Boneless Mature, No Waste	Lb. 69¢

FROZEN FOODS
MIX or MATCH
6 FOR \$1
BROCCOLI CUTS—WHOLE KERNEL
CORN—CREAM STYLE CORN—GREEN
PEAS AND CARROTS—CRINKLE CUT
FRENCH FRIES—GREEN PEAS
CHOPPED OR LEAF SPINACH—

IMPERIAL SUGAR
Pure Cane
10 I.B. BAG 88¢

EGGS Grade A Medium **DOZ. 39¢**

MILK CARNATION AND PET **Tall Can 12 1/2¢**

CORN Green Giant Whole Kernel **4 12 OZ. CANS 69¢**

Peaches Val Vita Yellow Cling Sliced **2 1/2 CAN 19¢**

Velveeta KRAFT'S **2 Lb. Box 79¢**

FESTIVAL Strawberry Preserves
44 Oz. Jar **93¢**

TOOTH PASTE
IPANA Family Size Tube **69¢**
PEPTO BISMOL, Large Size 98c
Vaporizer, Congestaid, Reg. \$1.19. 98c
VAPO RUB, Reg. 89c 77c

BEST MAID SALAD DRESSING
QT. JAR **29¢**

FRESH PRODUCE

BANANAS	FANCY GOLDEN CABANA	LB. 10¢
POTATOES	ECONOMY PACK RUSSETS	25 Lb. BAG 89¢
Radishes	CELLO BAG	2 FOR 15¢
LETTUCE	CRISPY FRESH	HEAD 10¢

Treet ARMOUR'S **2 12 OZ. CANS 89¢**
Mazola Oil Quart **59¢**
Tissue WALDORF **4 ROLL PACK 29¢**

100 THIS COUPON IS WORTH 100
EXTRA 50¢ GREEN STAMPS
WITH THE PURCHASE OF
ONE BOTTLE Melrose Hand Lotion
AT ANY PARKER'S FOOD STORE
COUPON EXPIRES FEBRUARY 16, 1963

25 THIS COUPON IS WORTH 25
EXTRA 50¢ GREEN STAMPS
WITH THE PURCHASE OF
ONE DOZEN CAGE EGGS
AT ANY PARKER'S FOOD STORE
COUPON EXPIRES FEBRUARY 16, 1963

25 THIS COUPON IS WORTH 25
EXTRA 50¢ GREEN STAMPS
WITH THE PURCHASE OF
ONE POUND OR MORE GROUND CHUCK
AT ANY PARKER'S FOOD STORE
COUPON EXPIRES FEBRUARY 16, 1963

25 THIS COUPON IS WORTH 25
EXTRA 50¢ GREEN STAMPS
WITH THE PURCHASE OF
ONE PACKAGE CUT UP FRYER
AT ANY PARKER'S FOOD STORE
COUPON EXPIRES FEBRUARY 16, 1963

PARKER'S FOOD STORES, INC.

These Values Good In Burkburnett,
FEBRUARY 14-16, 1963
We Reserve the Right To Limit
Quantities

Randlett News

Mrs. Mollie R. Elliott, Reporter

The Daisy Club met Tuesday, February 5th with Mrs. Jimmie Robinson. The president called the meeting to order at the usual time. Mrs. Dahms showed films on landscaped yards. Song was led by Mrs. T. A. Kinnard. Lords Prayer was repeated in unison. Devotional was by Mrs. F. E. Eastman on Psalms 104:1-8. Roll call was answered on "What I Want in My Yard." Minutes of previous meeting were read and the treasurer's report given. White Elephant was drawn by Mrs. R. O. Brown. Yard arrangements were discussed. Club adjourned to meet next with Mrs. W. R. Baldwin. Refreshments of cake, nuts, coffee and pop were served to the following Mesdames: R. O. Brown, Sen. Ressel, Jimmie Kinnard, Henry Kinnard B. B. Menz, C. B. Ressel, W. R. Baldwin, Fred Spoon, Nornie Wilkinson, N. R. Kirpatrick, J. C. Goode, Jess Butler, F. E. Eastman, Clarence Vache, C. O. Wilson, Jack Saifer, Fred Spurlock and T. A. Kinnard.

Farm Facts

The United States is the world's largest producer of fats and oils. In 1961, U. S. production, estimated at 13.4 billion pounds, represented more than 2/3 of the estimated world production.

Our production of edible vegetable oils—mainly soybean oil and cottonseed oil—represents almost 1/3 of the world output.

In 1961, our production of industrial oils—chiefly linseed, castor, tung, and tall—totaled 1.2 billion pounds. This was more than a third of the world output.

Production of animal fats—lard, tallow, and grease—total 7.3 billion pounds in 1961, accounting for a little less than 1/3 of the world total. Output of marine oils was around 0.2 billion pounds or slightly less than 10% of the world total. Marine oils consist of whale oil, sperm whale oil, fish oils, and fish-liver oils.



The U.S. is the largest producer of fats and oils.

Food processors have long been the major single outlet for domestic fats and oils. From 1939-59, from 61% to 97% of our annual consumption was in the manufacture of food products.

Central States News Views

IN HOT WATER and loving it is this bather sharing her tub with a portable hydromassage unit that whips water into a froth of bubbles and helps "swirl your tensions away." It's made by the NCG division of Chicago's Chematron Corp. for schools, homes and hospitals.

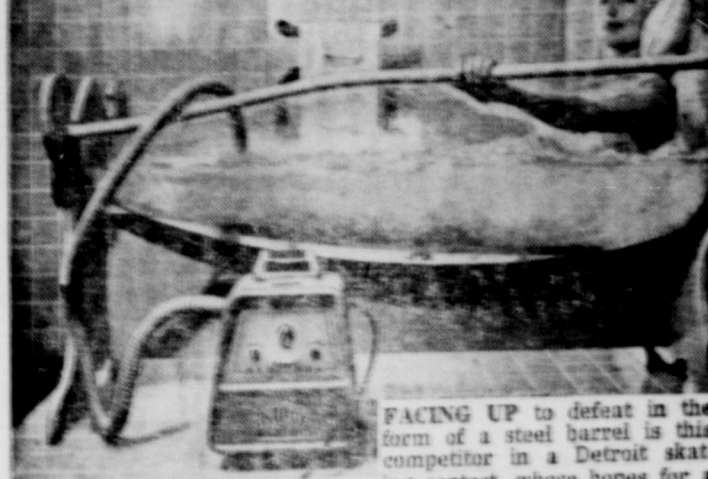

FACING UP to defeat in the form of a steel barrel is this competitor in a Detroit skating contest, whose hopes for a win are about to be put on ice.



"JOY OF LIVING," a modernistic sculpture in St. Louis' Forest Park, seems to make this passerby wonder whether she's missed something.

HOME

in inner or outer space by ALICE CARTER

Yellow traffic markings, says the Vision Conservation Institute of Philadelphia, are 35 to 50% more visible than white markings.

The nation's largest fleet of refuse collection trucks, operated by New York City's Department of Sanitation, are painted "golden yellow." According to a department official, yellow makes the 1,300 vehicles easier to see "and scrub."

The color yellow, it appears,



is having a day in the sun.

As a housewife — an average one, I'd like to think — I'm particularly interested in Gotham's collection trucks. Further, the whole problem of waste disposal in a city the size of New York might interest women whose husbands are often too busy to take out the trash.

Imagine, if you will, the problems of a department catering to New York's eight million people.

Department officials claim they carry one million loads of trash a year, or over two and one-half million tons. Commissioner Frank J. Lucia, a strict believer in the cleanliness-begins-at-home school of thought, introduced "golden yellow" trucks less than a year ago.

He took the step for practical reasons. Far easier to see and avoid than grey vehicles in winter months, the trucks also attract attention to New York City's never ending anti-litter campaign.

I'm not suggesting that you can make your husband more receptive to wrestling with refuse by painting the station wagon yellow. Certainly, that might be going too far. However, perhaps a coat of yellow paint on the trash cans will accomplish the same thing. It's just a thought.

by Mr. and Mrs. Pete Peden and children of Wichita Falls attended the wedding of her granddaughter, Gayle Fender to Mr. Clarence Chody in Oklahoma City, Oklahoma Friday evening at 8:30 p. m. in the M. E. Church.

NOTICE

As direct Sales Representative of one of the largest carpet and rug manufacturers, I offer amazing savings to home owners on the price of REVERSIBLE Broadloom carpets and rugs. TERMS TO SUIT For Demonstration PHONE 569-3114 Floyd Thompson 810 EAST 3rd St.

ECONOMIC QUESTIONS AND ANSWERS

Q—Does the inability to invest more of those in the middle to top income brackets have an effect on the amount of jobs?

A—Very definite. Since costs \$22,000 — on the average — to provide a single job in the heavy demand capital is obvious. Thus, the tax system slows the rate of investment funds needed for research, new products, plants and equipment to roadblocks in the path of economic growth, adversely affecting the well-being of all Americans.

Q—Do the rates have bearing on the opportunity of starting a small business?

A—Naturally. If the person wishing to go into business has his own does not have sufficient capital it will be difficult for him either to accumulate out of income — after taxes — or to acquire it from those who would like to invest in a project but are prevented by the tax drain on their income.

PALACE

NEW STARTING TIME Matinees Sat. and Sun. Window Opens 1:45 Show Starts 2:00

Evening Shows: Boxoffice Opens 6:45 Show Starts 7:00

FRIDAY — SATURDAY 25c

DOUBLE FEATURE

VILLAGE OF THE DAMNED GEORGE SANDERS —PLUS— THUNDER IN THE SUN SUSAN HAYWARD JEFF CHANDLER

SUNDAY 25c

DOUBLE FEATURE

GIGOT JACKIE GLEASON —PLUS— BURN WITCH BURN JANET BLAIR PETER WYNGARDE

Mon.-Tues. CLOSED

WEDNESDAY

BARGAIN NIGHT ALL SEATS 20c DOORS OPEN 7:30 P. M. Show Starts 7:30 P. M. ONE COMPLETE SHOW ONLY

Thursday CLOSED

Mr. and Mrs. A. S. Nason accompanied by Mr. and Mrs. S. E. Nason of Burkburnett attended funeral services in Olney, Texas Friday for Mrs. Wilbe Stump a sister of Mrs. R. V. Nason.

Mr. and Mrs. C. E. Williams were Saturday dinner guests in the home of their daughter, Mr. and Mrs. Leroy Johnson and daughter of Electra in honor of Mrs. Williams birthday.

Mr. Ted Capps of Oklahoma City, Oklahoma spent Saturday night and Sunday with his mother, Mrs. Alma Capps.

Mrs. Iva Green accompanied by her son, Leneal stationed at Fort Sill, Oklahoma spent the week end with relatives in Fort Worth.

Mr. Jimmie Baber of Southwestern College of Durant spent the week end with his parents, Mr. and Mrs. T. J. Baber.

Mrs. D. A. Cornstubble was

reported ill at her home over the week end.

Mr. and Mrs. Bill Harrison and children visited Mr. and Mrs. Frank Bohac of Wichita Falls Saturday.

Mrs. R. H. Rhoads, Mrs. Zaida Bryant and Mrs. D. A. Cornstubble visited Mr. and Mrs. L. E. Ellis and children of Burkburnett Saturday afternoon.

Miss Neida Clark of Cameron College at Lawton, Oklahoma, spent Saturday night with Miss Linda Miller.

Mr. and Mrs. Lawrence Green of Wichita Falls visited his parents, Mr. and Mrs. Ted Green Saturday.

Mr. and Mrs. Lonnie Williams of Wichita Falls spent Saturday night with her parents, Mr. and Mrs. Claud Davis.

Mr. and Mrs. Floyd Seay of Burkburnett visited Mr. and

Mrs. C. E. Williams Saturday night.

Mrs. Alma Capps suffered painful bruises in a fall at her home the latter part of last week.

Mrs. Philip Hatcher and son, Wayne of Burkburnett were Sunday dinner guests of Mrs. Flora Hatcher.

Mr. and Mrs. Bill Harrison and children visited Mr. and Mrs. John Seils of Devol, Oklahoma Friday night.

Mrs. D. A. Cornstubble, Mrs. Zaida Bryant visited Mr. and Mrs. John Seils of Devol, Oklahoma Thursday afternoon.

Mr. and Mrs. Howard Hatcher of Wichita Falls are the parents of a 7 lb. daughter, born Sunday morning February 10th in a Wichita Falls hospital. Paternal grandmother is Mrs. Flora Hatcher of Burkburnett. They have chosen the name of Kerry Dawn.

Mr. Steve Davis, Mr. Donny Williams, Mr. Tommy Wilkerson and Mr. David Elliott, all of Cameron College spent the week end with their parents.

Mr. and Mrs. T. E. Spannagel spent the week end with their son, Mr. and Mrs. Jason Spannagel and children of Destamonia.

Miss Judith Clayton, Miss Pauline Shaw, Mr. Larry Wileman all of Southwestern College at Weatherford Oklahoma spent the week end with their parents.

Mrs. Sully Stephens of Frederick, Oklahoma visited Mrs. Alma Capps Sunday.

Mrs. C. E. Williams visited Mrs. Eula Collier and sons, Mrs. Yates of Wichita Falls and Mrs. J. S. Bowman of Burkburnett Sunday afternoon.

Mrs. Flora Hatcher accompanied by Mrs. Philip Hatcher and son, Wayne, visited Mrs. Hatcher's new granddaughter and mother in a Wichita Falls hospital Sunday afternoon, then spent the night with her daughter, Lt. and Mrs. Burk Tripple of Wichita Falls.

Mr. and Mrs. A. R. Postelwhite, Mr. and Mrs. Lynn Postelwhite visited Larry Ellis and Mrs. Theima Hooper and daughters in Abilene Saturday and

Sunday of last week.

Mr. and Mrs. Lee Jones visited relatives in Nocona Saturday night and Sunday.

Mr. and Mrs. E. O. Wampler and Willie Gibson of Temple, Oklahoma visited Mrs. G. L. Pfeifer Sunday.

Mrs. W. D. Harvell, Mr. and Mrs. Glen Harvell of Wichita Falls visited Mr. and Mrs. C. B. Ressel Sunday.

Mrs. Iva Wrist of Wichita Falls visited in the home of Bro. and Mrs. Corky Gresham and sons.

Mr. John Martin Jr. was injured last week in a tractor accident. He is in a Wichita Falls Medical Clinic.

Mr. and Mrs. Faye Postelwhite, Mr. and Mrs. B. B. Menz visited Mr. and Mrs. John Mayner of Wichita Falls Sunday night.

Mr. Glenn Elliott was reported ill at his home this week. Larry Martin was reported ill at his home last week.

Mr. and Mrs. Cleo Harris and children visited her parents, Mr. and Mrs. James Martin of Velma-Alma, Oklahoma Sunday.

Mrs. Frank Eber was reported ill at her home this week. Mr. and Mrs. Dewey Austin of Burkburnett visited his sister, Miss Ota Austin Friday night.

Mrs. Lanelle Swinford visited Mrs. George Ann Harvey and daughter of Comanche, Oklahoma Sunday.

Mr. and Mrs. Theo. Wood of

UNDER NEW MANAGEMENT CARDINAL RESTAURANT

(FORMERLY WESTERN DUDE)

Across from Main Gate, Sheppard AFB

Sea Food Buffet \$1.85

Every Friday Starting at 5:45 P. M.

Adults CHILDREN 85c

Sunday Buffet \$2.25

Starting at 11:30 A. M.

Adults Children under 12, \$1.00

Standing Round Roast, Beef, Chicken, Baked Ham

With all the trimmings

Jack Formby Ken Bailey

Manager Assistant Mgr.

WE CATER TO SPECIAL PARTIES

TRY IT FOR SIZE...

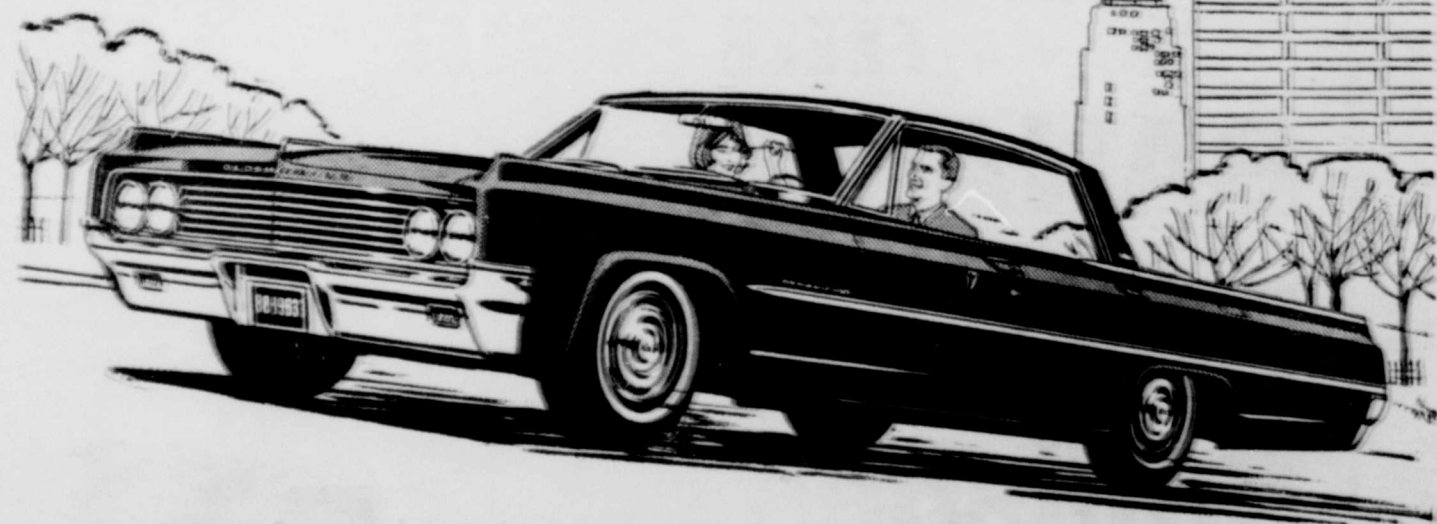

BUY IT FOR VALUE!

Just put an Oldsmobile Dynamic 88 on the road and watch it win you over! Graceful lines... elegant appointments... full-size comfort... 280-h.p. Rocket V-8 performance. And with all that, Dynamic 88 is Oldsmobile's lowest-priced full-size series... smartest buy in the medium-price field!

New style to delight you! Rocket action to excite you!

Dynamic 88 OLDSMOBILE

There's "Something Extra" about owning an OLDSMOBILE!

SEE YOUR LOCAL AUTHORIZED OLDSMOBILE QUALITY DEALER

MATHIS CHEVROLET CO. 300 East 2nd Street

Burk Locker

301 AVENUE C

PHONE 569-3101

BEEF AND PORK SALE

NOW IS THE TIME TO FILL YOUR HOME FREEZER WITH CHOICE MEAT AT LOW, LOW PRICES!

SIDE OF BEEF	Lb	49c
Hind Quarters -80-90 LB. Avg.	Lb	59c
FRESH HAMS-Half or Whole	Lb	45c
Fresh PORK SHOULDERS-Whole	Lb	35c
Cured HAMS-Half or Whole	Lb	47c
Cured PICNICS- 5-7 Lb. Avg.	Lb	29c
FRESH PORK STEAK	Lb	39c

Use our Budget Plan to fill your Home Freezer

ALL MEAT SOLD IN OUR MARKET IS INSPECTED BY THE TEXAS DEPARTMENT OF HEALTH

Store Hours 6:30 A. M. to 6 P.M., Mon. Through Saturday

Buy Auto Liability From The Travelers Insurance Co. I

IT DOESN'T COST ANY MORE TO
BE SURE
HOWARD CLEMENT, Agent
New Location - Next to Legion Hall

Washington Set For 22nd-23rd

Retail Merchants Association of the Chamber of Commerce met last night at 1:00 P. M. in the Electric Service Reddy Room. Monaghan, chairman of the committee, was in and outlined plans for big days, a George Washington Birthday Sale, one of the most successful of the most successful undertakings by retail merchants. This year, with more to make plans for the two-day sale, greater things are expected.

Cosmetologists Aid Charity Programs



New "Belle" hair fashions for spring and summer are being presented at fashion shows in every state of the nation by the 70,000 members of the National Hairdressers and Cosmetologists Association to benefit charity drives during National Beauty Salon Week, February 10-16. As shown above at a March of Dimes benefit in Atlanta, the new "Belle" style is modeled by

Carole Cain, seated between Chairman Ora Randall of Pontiac, Mich., (left) and Styles Director Marguerite E. Buck of New York, of the Official Hair Fashion Committee of NHCA. Enjoying the new style, standing, left to right, are NHCA President Joseph Weir of Knoxville, Tenn.; Atlanta March of Dimes officials, Jean Hendricks and Don Collander.

Family FINANCIAL PROTECTION

Policyholder Questions Answered by the Institute of Life Insurance

Q. I am thinking of adding \$10,000 life insurance to my family program. How much should this cost me?

A. Only you can answer that, because it depends on what kind of policy you buy and your age. For a \$10,000 contract, you can pay from \$50 to \$500, or even more. Age alone accounts for a large part of the difference. Type of policy is another important factor. The lowest rate would be for a term policy at a young age, the higher rate for an endowment policy at a more advanced age. And there would even be some difference in initial premium from company to company, though the long term over-all cost comes out pretty much the same. You need to consult your agent to make certain what kind of policy would be best for you, within range of what you can afford to pay.

Q. Could you explain why my life insurance policy has so many words in it and why it is in language beyond my understanding? I've counted and it has 7,000 words, mostly legal language.

A. Those words are in your policy in your own interest. Both the length and the legal nature result from the effort to meet all of the many legal requirements of the state laws and also set up a contract that can be fulfilled without question when claim payment is made, whether any parties to the contract are living or not.

Wilbarger-Wichita SOIL CONSERVATION DISTRICT NEWS



OUR SOIL ★ OUR STRENGTH

Considerable acreage of brush are controlled by mechanical means each year, states James Park of the Soil Conservation Service at Iowa Park.

Tree dozing lends itself well to areas where trees are of moderate height and can be spotted by the machine operator to prevent over-running. Dozing disturbs the vegetation in proportion to the size and thickness of tree stand, but usually leaves sufficient grass plants to revegetate disturbed areas within two or three years. Where the range is absent of better grass species dozing lends itself well to hand overseeding of disturbed areas to increase carrying capacity of the range. This method of control usually leaves the land in rougher condition for a number of years, but the roughened condition holds extra water and helps to control erosion.

Deep root plowing controls a high percentage of brush and lends itself well for placing land into a state of cultivation. But quite often this treatment destroys a high percentage of desirable range grasses, especially if work is performed during low moisture conditions.

The cost of each of the above

treatments are considerably higher per acre than are aerial spraying, but usually the percentage of kill is much higher and longer periods between re-application can be expected from mechanical treatment than from chemical control.

Zachary Taylor, twelfth President of the United States, was a second cousin of the fourth President, James Madison.

Only about one-fourth of South America ever has been surveyed.

The Andrews

One Year Warranty

HIGH FIDELITY COMBINATION TV - STEREO - AM-FM RADIO

- 23,000 VOLT PICTURE POWER **\$299⁹⁵**
- HAND CRAFTED CHASSIS With Trade
- SELECTED HARDWOOD CABINET
- 23" PICTURE TUBE

BILLS TV FURNITURE & APPLIANCES

301 Avenue D Phone 569-3651
BURKBURNETT, TEXAS



FREE TRADING STAMPS
Your Choice For

RC & NEHI
Bottle Caps

Bottle Cap Worth ONE STAMP

Following Crowns Are For Trading Stamps:
ROYAL CROWN COLA
NEHI ORANGE
NEHI STRAWBERRY
NEHI GRAPE
NEHI LEMONADE
PEPPER 10

Crowns that are good free trading stamps are the ones that bear the name on the Crown. The crown reads like: BOTTLED BY ROYAL CROWN BOTTLING CO., WICHITA FALLS, TEXAS, AND ALTUS, OKLAHOMA

Customers in Wichita Falls and Altus should turn your crowns in at our plant between 8:30 a.m. and 4:30 p.m. Monday through Friday.

Customers living in other areas turn your crowns to your Royal Crown Cola dealer after you have saved 100 or more. Put your name and address on the sack and in the sack with number of crowns and the kind of stamps you want. The dealer will give Crowns to our Royal Crown salesman and will mail direct to you.

Pick up an extra carton of Royal Crown Cola or one of the delicious flavors today at your favorite store and start saving the crowns now.

Royal Crown Cola Bottling Co.
1206 Indiana
Wichita Falls, Texas
Altus, Oklahoma
927 East Broadway

At least two pages in the Burk Burnett Star for Thursday, February 21st, will be devoted to red hot specials from merchants in all types of business. Start making plans now for the two biggest bargain days in Burk.

Mark it well, the way out of trouble is never as simple as the way in.

For **COLDS** take **666**

Horse Sale Here Fri., Feb. 22nd

There will be a horse sale at the Burk Sale Barn Friday night, February 22nd.

Bill and Wilford White are doing a wonderful job every two weeks with the sale here. Sale starts at 7:00 P. M. More and more stock is coming to the sale each time.

As your contribution to pleasant social relations, why not look interested even though bored?

806 AMARILLO	713 HOUSTON
501 LITTLE ROCK	214 DALLAS
212 NEW YORK CITY	915 MIDLAND

TAKE A NUMBER (we'll find the city)

Call those away this fast new way... use Area Codes! Save your waiting time on the line... give the operator Area Codes instead of names of cities. Calls go through faster, easier.

Why not call out-of-town relatives or friends tonight? Check your phone book for Area Codes you want. Or get them from the operator and then jot them down for easy reference.

SOUTHWESTERN BELL TELEPHONE COMPANY



You are buying the policy for the protection of your beneficiaries. History has shown that the contract language must be refined to the greatest possible degree, as it may not come up for interpretation for 50 or 60 years or more and then by persons knowing nothing about your present plans. For decades life company officials have searched for means of simplifying their policy contracts and shortening them, but the first objective is protection of the policyholder's and beneficiary's interests beyond all question of doubt.

REPAIR **REMODEL**

HOME IMPROVEMENT SERVICE

NO DOWN PAYMENT
NO RED TAPE
WE HANDLE LOAN DETAILS

BURK INSURANCE

ADD-A-ROOM **MODERNIZE**

303 Avenue C Phone 569-3333

CHEVROLET TRUCK QUALITY



You can see the difference wherever you look

If you believe various makes of trucks are pretty much alike, you aren't doing justice to your pocket-book. There are differences.

A Chevrolet truck welcomes comparison. Look at the little things on it—latches, hinges, stitching in the upholstery. Notice how strong the tailgate is, the rubber encased chains that keep it from sagging.

The body floor is made of select wood to eliminate the rust problem and give you better footing. The lower

side panels are double-walled; you might dent the inside but it won't show through.

Chevrolet designs suspension systems to fit your need. The light-duty type is strong on comfort. Another kind for heavier trucks stiffens up as you increase your load and vice versa. Make sense?

If you are going to need a new truck this year, you should look at the quality Chevrolet has to offer. May we bring over a new '63 so you can examine it?

2 NEW 6-CYLINDER ENGINES

New High Torque 230-cu.-in. Six is lighter but more powerful than its predecessor. It is standard in Series C10 through C50 models.

New High Torque 292-cu.-in. Six—most powerful truck 6 Chevrolet has ever built! Standard in Series C60, optional at extra cost in lighter models.

CHEVROLET
QUALITY TRUCKS COST LESS

Just call us to test drive one of the "New Reliabilities"

MATHIS CHEVROLET COMPANY

800 East 2nd Street Phone JO 9-3381 Burkburnett, Texas



FRESH PICNIC

Lb.

Pork Roast

25¢



LEAN AND TENDER

Pork Steak

Lb.

39¢

FRESH SLICED

Pork Liver

Lb.

19¢



Rath's Black Hawk

BACON

Lb.

49¢

RATH'S All Meat

FRANKS

Pack

49¢



RATH'S Pure Pork

Smokies

Pack

49¢



CANNED

HAMS

3 Lb. Size

269¢

KRAFT

Velveeta



2 Lb. Box

69¢



MIRACLE WHIP

SALAD DRESSING

Qt. Jar

49¢

SWIFT'S

CHILI

ALL MEAT

24 Oz. CAN

49¢

SHURFRESH

Crackers

1 lb. Box

25¢

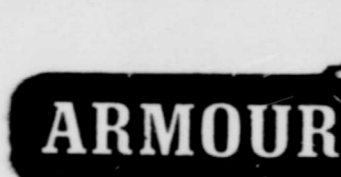

TREET

12 Oz. Can

35¢



HUNT'S

TOMATO JUICE

3 46 Oz. Can

79¢

SWIFT'S

Vienna Sausage

5 4 Oz. Can

\$1.00

ARMOUR'S

Corned Beef HASH

1 Lb. Can

39¢

HI-C

Orange Juice

3 46 Oz. Cans

\$1.00

SURFINE

Fruit Cocktail

5 303 Cans

\$1.00

NIFTY

Note Book

FILLER

Giant 300 Count Pkg.

49¢

RED
Potatoes 25 Lb. Bag 79¢

EXTRA FANCY RED
Delicious APPLES Lb. 15¢

CALIFORNIA CHOICE
Navel Oranges Lb. 17¢

LARGE
AVOCADOS Each 10¢



FOLGER'S

COFFEE

1 Lb. Can

55¢



UNITED SUPER MARKET

**Study Club
Dine Party In
Room Feb. 8**

Forum Study Club had a dine party at the Reddy home. The husbands of the members were the guests for the occasion. Everyone had to dress in formal attire. A delicious dinner was served. The decorations were of the combined with hard prizes were given for the men and women. The woman was Mrs. L. Tom Burnett, Mrs. McDonnell and guest, Mr. Charles Goins, Mr. Don Holtzen and Mr. Edwin Green.

In Memory of Huck McDonnell
(By Nelly Caver)

You go
To join the family circle
That God has started somewhere in another place
Until we take our place beside you
How lonely is the Here and Now without your face
You go
And yet your hand, your voice, your smile
Are just as near to us as they were yesterday
Reminding us that you're still with us
Only in a different way

The child like faith you kept down through the years
The happiness you found in helping others (Especially little boys)
The burdens you carried when they were to heavy for anyone else
That funny cow-lick in your hair
Our own private joke "It's time to watch my home Movies"
That wonderful sense of humor that still makes us laugh
When we remember not to cry
All these are the You we love keeping you ever near to us
Though God has bid
You go

**Blanche Groves
of First Baptist
Met Feb. 13**

Carl Van Deren was hostess for Blanche Groves. The meeting was held at her home, 13th, 1963. Mrs. J. L. had charge of the program. The program was as follows: Devotional by Mrs. Hinkle, presentation by Mrs. R. P. Thaxton, six present and one absent. Mrs. Hollis R. Morris, pastor, Rev. Hollis came to be with us. Mrs. Thaxton gave each member a card. The program was very good. Devotional by Mrs. Hinkle, presentation by Mrs. R. P. Thaxton, six present and one absent. Mrs. Hollis R. Morris, pastor, Rev. Hollis came to be with us. Mrs. Thaxton gave each member a card. The program was very good. Devotional by Mrs. Hinkle, presentation by Mrs. R. P. Thaxton, six present and one absent. Mrs. Hollis R. Morris, pastor, Rev. Hollis came to be with us. Mrs. Thaxton gave each member a card. The program was very good.

**Forum Study Club
Holds Meetings In
Landrum Home**

The Forum Study Club held a regular meeting in the home of Mrs. Wallace Landrum. The meeting was called to order by Mrs. Joe Wolfe. The Club Prayer was read and roll call was answered. The Department Chairmen discussed the programs and affairs under the different headings for their reports.

Mrs. Wallace Landrum, hostess served refreshments to Mesdames Gene Bankhead, James Brockhaus, Gene Allen, Tom Burnett, Lloyd Bloodworth, Raymond Scarbrough, T. M. Corneliuss, Joe Wolfe, Edwin Green, James Wickersham, Don Holtzen, Lonnie Taylor, Clyde McDonnell and Don Mills.

DEVOL NEWS
Mrs. C. O. Woodley, Reporter

Mrs. F. G. McClendon and daughter Gillis accompanied by Mrs. Caroline Bostick of Burk Burnett visited Mrs. McClendon's mother, Mrs. Callie Baumhardt at Sherman, Texas Saturday.

Mrs. and Mrs. Dearl Adams of Wichita Falls, visited his parents, Mr. and Mrs. A. J. Adams Sunday.

Mr. and Mrs. W. C. Charbonneau are visiting their daughter, Mrs. Myrtle Weaver in Wichita Falls this week.

Mrs. V. E. Lagrone underwent major surgery Thursday morning in the General Hospital where she is reported doing nicely.

Devol Demonstration Club will meet Thursday, February 14th for the regular meeting with Mrs. W. C. Charbonneau in her home. Mrs. Dahms the H.D. Agent will be present and will present a demonstration on yards.

Mr. and Mrs. T. P. Randall of Burk Burnett visited Mrs. Avis Wood and family Sunday.

Mr. and Mrs. F. G. McClendon visited Mrs. V. E. Lagrone Sunday who is a patient in a Wichita Falls hospital.

Mr. and Mrs. W. C. Charbonneau returned home Saturday after a visit with their daughter, Mrs. Myrtle Weaver in Wichita Falls, Texas.

Mr. and Mrs. J. P. Eley visited Mr. Eley's father in Altus Sunday, who has been ill quite a while.

Mr. and Mrs. F. J. Uthe visited their daughter, Mr. and Mrs. Charles Shinpaugh and family in Henrietta Sunday.

Mr. and Mrs. Raymond Smart of Fort Cobb and Mr. and Mrs. Roy Gardner of Grandfield were Sunday guests of Mr. and Mrs. R. A. Odom.

Mrs. Gertrude Farmer went to Wichita Falls, Texas Sunday for a few days visit with her daughter, Mrs. Marguerite Glendinning.

Bob Woodley and daughters, Cathy and Carol of Wichita Falls visited Mr. and Mrs. C. O. Woodley Saturday evening.

Mrs. Willie Cozby was a visitor in Wichita Falls Saturday.

Mrs. Dollie Hardin was reported on the sick list last week.

Rev. Frank Grantz visited his mother in Okeene last week.

HARDIN PTA

Being an American should mean many things to each of us. Would you like to hear what it would mean to some of our school children? Several children will read to us their own reasons why they love and believe in America, at the February 19 meeting of the Hardin P.T.A.

A family will be recognized because of their devotion to P.T.A., willingness to work and participate in all phases of P.T.A. endeavor and consistent attendance of meetings. This family has been selected from your ballots and will be presented with a fitting memento as P.T.A. "Family of the Year."

Reports will be made on the results of fun night. If you have any comment, for or against, we would be interested in hearing them. They might be helpful in planning any project of this order that might be held in other years.

The meeting will be held in the Hardin Grade School Auditorium, Tuesday, February 19. Coffee will be served at 7:00 p. m. Business meeting will begin at 7:30. Cartoons will be shown in the nursery.

**Jr. Forum Study Club
Met February 5th**

The Junior Forum Study Club held a meeting February 5, 1963, with eleven members and one guest present. The program was given by Dot Mize on "Crime Skyrockets in Darkness." Door prize was won by Wilda Wood.

The next meeting is to be held February 19, 1963, with Peggy Coburns as hostess.

**Capps Honored
Surprise
Party**

Ernest Boydston was Tuesday night, February 13, 1963, for a surprise party honoring her in-law, Mr. Bert Capps, home, 225 Walnut. Mr. Capps is 67 years old.

Refreshments included heart shaped cake decorated in the Valentine motif. Capps is a retired Magreman and he and his moved to Burk Burnett in 1960 from Sunset, Texas.

A SPOTLIGHT

Week's spotlight features Cash, Jerry is a junior is the son of Mr. and Mrs. L. White. His training is White's Auto Store, Eldon Nix is his superior. Some of Jerry's duties are working on cars, cleaning and selling merchandise.

Week's spotlight will feature Key.

By: Byars, Reporter

**Jr. University Study
Club Met In Home of
Mrs. J. R. Sprague**

The Jr. University Study Club met recently in the home of Mrs. J. R. Sprague with Mrs. Ellis McCullough as co-hostess. Eleven members were present at which time the President, Mrs. Walter Koller presided over a short business session. The members were invited to attend a tea given by the University Study Club on February 20th.

A very interesting program on "Communism" was presented by Mrs. J. L. Ragan. The door prize was won by Mrs. Gene Robertson.

Delicious refreshments were served to the following Mesdames Floyd Marten, Finis Taylor, Ellis McCullough, B. H. Alexander Jr., J. L. Ragan, Gene Robertson, Zac Henderson, Walter Koller, Bill Vincent and J. R. Sprague.

Final plans were made for our next meeting which is to be a Valentine Supper honoring the husbands of members. This meeting will be held Thursday, February 14 in the Reddy Room of the Texas Electric Service Company building.

Mrs. S. M. Butts was returned to her home here last week from a Wichita Falls hospital and is reported to be doing nicely.

**Aunt Jemima
PANCAKE
AND
Sausage Sale
ALL DAY SAT.
TOWN HALL
FEB. 16th
CONTINUOUSLY, 6:00 A. M. TO 8:00 P. M.
COME ANY TIME
ALL YOU CAN EAT \$1.00**

PANCAKES — SAUSAGE — COFFEE
Pure Pork Sausage, Made By Members of
The Lions Club from Fresh Killed Hogs

SPONSORED BY
**BURKBURNETT
LIONS CLUB**
PROCEEDS GO TO
LIONS CLUB
CIVIC PROJECTS



**Cong. Purcell
News From**

The subject receiving the most attention in Washington conversations these days is taxes. The happy prospect of tax reductions and the unhappy prospect of tax "reform" and deficit spending. Almost all of us find ourselves in a quandary over the proposals advanced by the President in his message to Congress dealing with taxes.

Everyone likes to think about taxes going down. In addition to added funds in our own pockets, we can see a boost to the economy from lower taxes. The money given back to the people in tax cuts would, for the most part, be spent with local business for consumed goods. And money returned to business would result in capital investment creating new jobs. It's good for everyone. But, as usual there's a catch. With these advantages come disadvantages. The cost of government goes on. Although there are areas which can and should be cut, the vast majority of federal dollars goes for defense and defense-related items that cannot be cut without damaging our position of strength in the cold war. To cut taxes by any appreciable amount, we find we must do one of three things. We must: 1. Drastically cut back vital federal programs; 2. Enact tax reforms which will regain the lost revenue; or 3. Increase our national debt. Or, as has been proposed by the administration, a combination of these three.

Let's look at each of these three possibilities, as they affect our area of Texas. When I look at the budget, I find two badly needed flood control and water supply projects which have been left out. More important, a close and detailed study of military programs and plans has convinced me that the Air Force needs added funds in large amounts for space programs related to our defense. I am sure that there are other such items eliminated from the budget which are badly needed. I feel I must press for inclusion of these items in the budget. So

even by supporting heavy cuts in other areas of governmental activity, I can see where it is going to be difficult to drastically reduce expenditures overall. We will try very hard to reduce government spending, and I hope it can be accomplished.

"Tax reforms" is a phrase that strikes a responsive note in us. It sure sounds good. It sounds good, that is, until one of the "reforms" hits us where it hurts the most, in the pocketbook. At least two of the "reform" proposals concern me very much. One is the provision relating to taxation of the oil industry, so vital to Texas. I believe the proposed changes in tax policy on oil production and drilling are a result of misunderstanding and misinformation about the oil industry which have plagued us for years. A powerful Texas voice in the administration and on Capital Hill in the past is all that has saved the oil industry from being taxed to death. The current proposals would strike hardest where we need the most help, at the level of the independent oil man. For very sound reasons concerning both the Texas economy and our national security, these proposals must be vigorously opposed and defeated. Another reform proposal which concerns me is the one dealing with contributions to religious and charitable institutions. I have not had an opportunity to give this matter as much study as I will very soon, but the contributions to these many worthwhile and valuable institutions must continue to be encouraged.

The third area is deficit spending. I have made my position clear on this point by a bill which I have introduced at this session of Congress. It calls for a systematic reduction of the national debt. This of course, is dependent on not only a balanced budget, but a budget surplus in light of our current policies. My proposal would make the national debt payment a budget item in the future to assure that it is paid.

You can see that there is both good and bad in the proposals. There will be very lengthy hearings and deliberations in Congress. It is far too early to predict what the bill which is

presented will contain. I am confident that the proposals which have been offered will be drastically changed before any bill comes up for action. My study of the paradoxical problems will continue, as I try to determine in my own mind the best course for our Nation to follow in this field.

An outstanding group of young people attending the Washington - United Nations Seminar sponsored by the Methodist Youth Fellowship were in the Washington office last week. Those from our district in attendance included: Miss Kathryn Arnold and Miss Sallie Reeves from Denton; Mr. Jerry Payne from Nocona; Miss Rhoda Jean Fox, Mr. Wilfred Favors, Miss Shirley Marshall, Miss Nancy Smith, Miss Carol Ann Carter, Mr. Dan Shafer and Mr. Dennis Brewer from Gainesville; and Mr. David Aston from Valley View. It was a real pleasure to meet and talk with this wonderful group. Other visitors to Washington from home were: Mr. Dick Stotts from Electra and Mrs. John Stallings from Denton.

A former Texan, Cub Scout Peter Baen, called at the office

CARD OF THANKS

I wish to express my heartfelt thanks to friends and neighbors for their thoughtfulness during my recent stay in the hospital. The flowers, cards, visits and prayers were sincerely appreciated. May God bless each of you.

Mrs. S. M. Butts
23-14P

CARD OF THANKS

I wish to thank each and everyone for the cards, phone calls, flowers, gifts and special prayers while I was in the hospital. Your thoughtfulness was sincerely appreciated.

R. H. McPhail

Mr. and Mrs. George Counter spent the week end in Houston visiting their son, Mr. and Mrs. Charles Wayne Counter and children.

WHITE SWAN PRICES GOOD THROUGH SATURDAY. QUANTITY RIGHTS RESERVED.

Valentine Timely Values

WHITE SWAN Tea 1/2-Pound Package	25¢	WHITE SWAN TOMATO CATSUP Sliced or Halves	6 14-Oz. Bottles	\$1.
ZEE Napkins 2 80-Count Package	25¢	WHITE SWAN PEACHES Peach, Apricot or Pineapple	4 No. 2 1/2 Cans	
SUPREME Crackers Pound Box	23¢	WHITE SWAN PRESERVES	3 18-Oz. Tumblers	\$1.
STAR-KIST Tuna Chunk Style Reg. Can	29¢	WHITE SWAN PORK and BEANS	10 300 Cans	
AUSTEX Plain Chili 300 Can	49¢	WHITE SWAN TOMATO JUICE	10 300 Cans	\$1.
LIGHT CRUST Flour 5-Pound Box	45¢	WHITE SWAN LUNCHEON PEAS	5 303 Cans	
SWANSDOWN Layer Cake Mixes Reg. Box	29¢	WHITE SWAN White or Golden HOMINY	12 300 Cans	\$1.
THE FINEST QUALITY FROZEN FOODS IN TOWN				
SQUASH	lb. 19¢	WHITE SWAN Fruit COCKTAIL	5 303 Cans	\$1.
LETTUCE	2 Heads.. 29¢	WHITE SWAN Garden SPINACH	7 303 Cans	
ONION PLANTS	2 Bunch.. 25¢	WHITE SWAN REGULAR BRAND COFFEE	Pound Can 49¢	\$1.
Ebner Ranger Rump Roast Lb. 55¢		GIANT VALU-MARTS Corn Libby's Cream Style	2 303 Cans 29¢	
Ebner Ranger Beef Round Steak Lb. 69¢		WHITE SWAN BISCUITS	6 Regular Cans 49¢	\$1.
		WHITE SWAN SHORTENING	3-Pound Can 49¢	

GILL'S GROCERY & MARKET
Phone 569-2661
205 E. 3rd St. Burk Burnett

FOR RESULTS — ADVERTISE

RUSSIAN BANKS

An informed friend asked me what kind of banking system they have in Russia. Did the people have savings and checking accounts? Was interest paid on savings? Could they borrow money?

times and nobody seemed to know. What is the answer? I intended to print this item without an answer, asking you, dear reader, to supply the information, but on second thought I decided to put the question to a banker. This is what L. Merle Hostetler told me: If you were a typical Russian

and wished to have a bank account — as one out of every four Russians apparently does — you would have only one choice. You would go to one of the 75,000 branch offices of the State Savings Bank which is owned and operated by the Central Government. For the convenience of depositors (and possibly for the benefit of the Central Treasury) the branch

offices are open all day and as late as eight or ten in the evening. You would not think of opening a checking account because personal checks are virtually unknown in Russia. On your savings you would get three per cent. If you wished to borrow money from this same institution you would be almost cer-

tainly turned down. It does make a few installment loans on such things as radios, bicycles, and furniture. Terms: 25 per cent down and the balance in twelve months. Repayment is assured by the existence of a payroll withholding system. It no longer makes mortgage loans on single family homes.

EASY DOES IT The lion was stalking through the jungle looking for trouble. He grabbed a passing tiger and asked, "Who is king of the jungle?" "You are, O mighty lion, answered the tiger. The lion then grabbed a bear and asked, "Who is boss of the jungle?" "You are, O mighty lion," re-

plied the bear. Next the lion met an elephant and asked, "Who is boss of the jungle?" The elephant grabbed him with his trunk, swung around, and threw him against a tree, leaving the lion and injured. The lion growled and said, "Just because you don't know the answer no reason for you to growl."

For Results, Try Classified Ads

TAKE YOUR PROBLEMS TO CHURCH -- MILLIONS LEAVE THEM THERE

BURKBURNETT FLORIST Member Florist Telegraph Delivery Mr. and Mrs. L. V. Richards 415 South Ave. B — Phone 569-2281



Kenneth Palmer Manager Wichita Highway And Tidal Street

WOLFE FORD COMPANY Complete Service and Sales Phone 569-2275

BOOMTOWN BOWL, Inc AMF "Magic Triangle" Pinspotter Snack Bar —Nursery—Phone 569-8139 1001 Wichita Highway



Dairy Products Milk — Ice Cream Cottage Cheese Always The Peak Of Perfection

DAIRY MART

Fine Food and Friendly Service CALL IN ORDERS MR. and MRS. JOHN GRATTON 909 Wichita Hwy. Phone 569-8114

Texas Electric Service Co. J. B. ADY, Manager

CECIL'S FOOD STORE CHOICE MEATS and GROCERIES EAST 3rd PHONE 569-1221

BOYD BROS. DEPT. STORE General Merchandise-Furniture Maytag and G. E. Appliances 117-123 Main — Phone 569-2214

a little BIG NOW

We all get a thrill out of seeing our children put on our hats or shoes. Obviously they don't fit now, but some day he, or she will grow to fit them. At the same time imagine that they are trying on our lives. Would they fit? ... or do you live the type of life that you would want them to grow to. Live a life of worship of the Lord.

"Thou wilt shew me the path of life: in thy presence is fulness of joy; at thy right hand there are pleasures for evermore."

ATTEND CHURCH SUNDAY

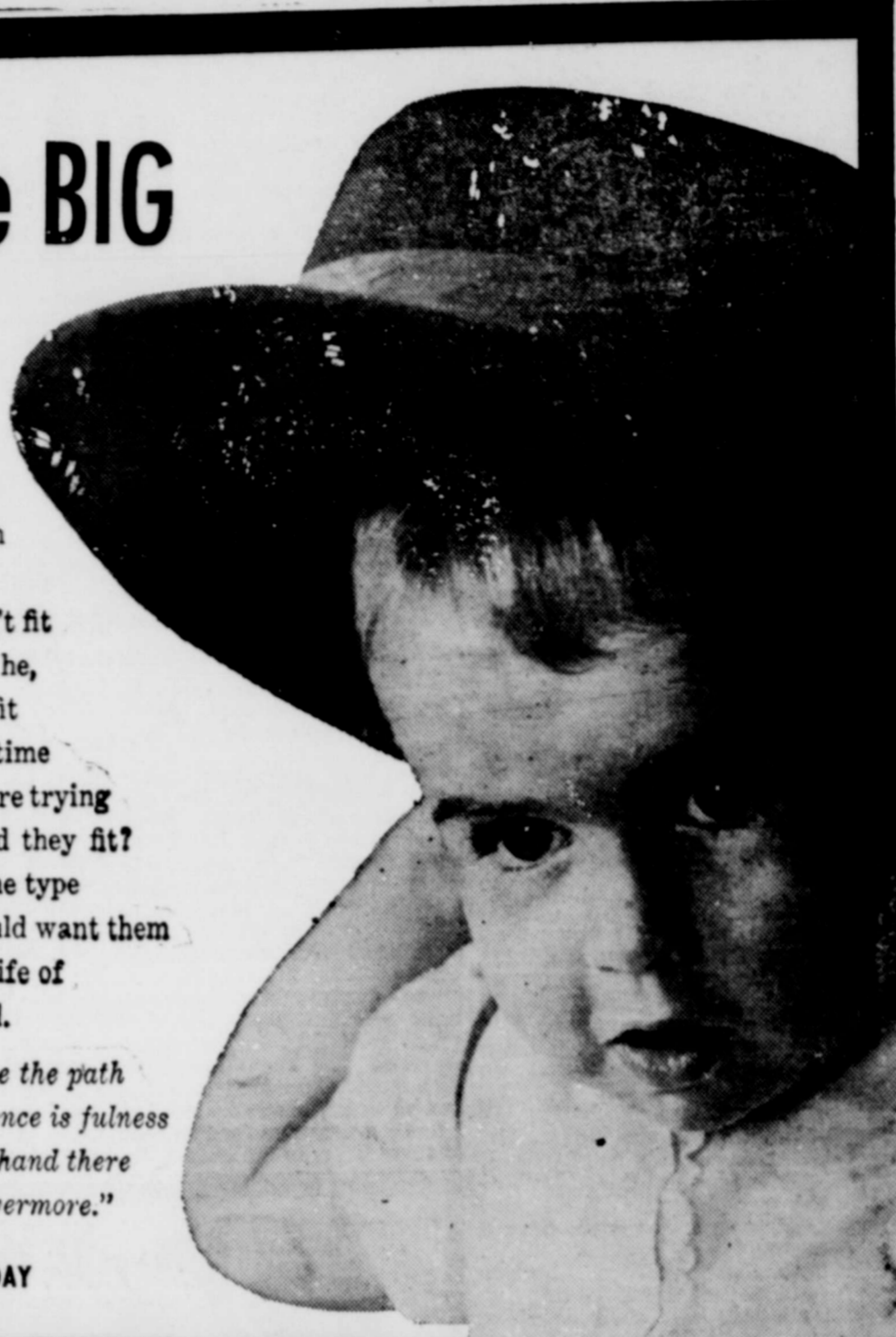

The Church is God's appointed agency in this world for spreading the knowledge of His love for man and of His demand for man to respond to that love by loving his neighbor. Without this grounding in the love of God, no government or society or way of life will long persevere and the freedoms which we hold so dear will inevitably perish. Therefore, even from a selfish point of view, one should support the Church for the sake of the welfare of himself and his family. Beyond that, however, every person should uphold and participate in the Church because it tells the truth about man's life, death and destiny; the truth which alone will set him free to live as a child of God.



©Coleman Adv. Ser. P. O. Box 20067, Dallas 20, Texas

ATTEND THE CHURCH OF YOUR CHOICE THIS SUNDAY

Jan Lee Baptist Church Rev. Travis McMinn, Pastor Across from Junior High School Sunday School, 9:30 a. m. Morning Worship, 10:45 a. m. Training Union—5:30 p. m. Worship—6:30 p. m. Wednesday—Teachers and Officers 7:00 p. m. Church in Prayer—8:00 p. m. Choir Practice, 8:15 p. m. Large enough to accommodate, small enough to appreciate.

Church of Christ Eugene Gilmore, Minister Bible Study Sunday, 9:45 a. m. Worship, 10:45 a. m. Young People Class 5:00 p. m. Worship, 6:00 p. m. Bible Study, Wednesday, 7:30 p. m. Ladies' Bible Class, Tuesday, 9:30 a. m. "We welcome you to any of our services."

First Church of Christ Scientist 2156 Avenue H Wichita Falls, Texas Sunday School for children under 20 years of age, 11:00 a. m. in the Church Edifice. Nursery. Services at 11:00 a. m. Evening Worship, 7:30 p. m. Wednesday Evening Services, 8:00 p. m.

First Methodist Church Avenue C and 4th Street Phone 569-3778 Carrol D. Copeland, Minister Merwin K. Turner, Assoc. Min. Morning Worship, 8:30 a. m.—10:50 a. m. Sunday School, 9:45 a. m. Methodist Youth Fellowship, 5:45 p. m. Evening Worship, 7:00 p. m. Bible Study, 7:00 p. m., Wednesday and Thursday. Nursery provided for all Church Services.

Central Baptist Church 814 Tidal St. Kenneth D. Bradshaw, Pastor Sunday School, 9:30 a. m. Morning Worship, 10:45 a. m. Training Union, 6:00 p. m. Evening Worship, 7:00 p. m. Wednesday Night Prayer Service, 7:30 p. m. "A Friendly Progressive Southern Baptist Church"

Church of the Nazarene Main at Holly Ivey Bohannon, Pastor Sunday School, 9:45 a. m. Morning Worship, 11:00 a. m. Young Peoples Service, 6:45 p. m. Junior Society, 6:45 p. m. Evening Worship, 7:30 p. m. Wednesday Prayer Service, 7:30 p. m.

Calvary Baptist Church College and Ave B Ray C. Morrow, Pastor 10:00 a. m., Sunday School. An Independent Southern Baptist Church. We use the Bible as our only literature. 11:00 a. m., Song, Preaching Service. 7:00 p. m., Young Peoples Services. 7:30 p. m., Night Preaching Service. Wednesday Night—6:45 p. m., Teachers Meeting. 7:30 p. m.—Prayer Meeting.

Free Church of God In Christ In Jesus Name West 6th St. W. W. Dixon, Pastor Saturday—9:45 a. m., Sabbath School. 11:00 a. m., Preaching Service Thursday Night Service, 7:00 p. m. We welcome all colored and white people to our services.

First Baptist Church Rev. Hollis Morris, Pastor Corner Ave D and 4th St. Sunday School, 9:30 a. m. Morning Worship, 10:45 a. m. Training Union, 6:30 p. m. Evening Worship, 6:30 p. m. Prayer Meeting, Wednesday, 7:30 p. m. "In the heart of the city for the hearts of the city."

The First United Pentecostal Church of Jesus Christ We want to invite you to any or all of our Services. You have a standing invitation where you can hear the Bible preached in the old fashion way. Come and bring some one. Service Nights—Thursday, 7:45 p. m. Saturday, 7:45 p. m. Sunday, 7:45 p. m. Sunday School, 10:00 a. m. Pastor, Rev. E. H. Menton Phone 569-1108 606 E. 6th Street

Assembly of God Church Lonnie Finney, Pastor Sunday School, 9:45 a. m. Morning Worship, 11:00 a. m. Evening Worship, 7:30 p. m. Women's Missionary Council, Tuesday, 2:00 p. m. Youth Service, Tuesday, 7:30 p. m. Prayer Meeting, Thursday, 7:30 p. m.

NOTICE Burkburnett residents are invited to attend the First Presbyterian Church in Grandfield, Oklahoma. Sunday School—10:00 a. m. Morning Worship—11:00 a. m. Wednesday Bible Study—7:30 p. m. Rev. Campbell B. Long, Pastor.

Grace Lutheran Church Third St. and Ave E Philip M. Otten The Church of the Lutheran Hour, TV's "This is the Life". Sunday, 9:15 a. m., Sunday School and Bible Classes. 10:30 a. m. Morning Services. LWMS meeting every first Tuesday, 2 p. m. Sunday School teachers meeting, Teacher training course, every 2nd and 4th Wednesday, 7:30 p. m. Walther League Meeting, every 2nd and 4th Sunday at 7:30 p. m. You are cordially invited to our services.

Church of God J. W. Jackson, Pastor 10:00 a. m., Sunday School. 11:00 a. m., Hour of Morning Worship. 7:00 p. m., Evangelistic Services. 7:30 p. m., Wednesday, Young Peoples Endeavor. If you haven't a church home, we would like very much for you to visit us where the full gospel is preached in the old time way. There is special music and singing each service. Each and every one has a warm and hearty welcome to come worship with us.

FIRST BAPTIST CHURCH Invites You To Worship With Them Each Sunday Morning at 9:30 A. R. Hill, President W. R. Carswell, Teacher C. R. Chambers, Secretary

First Christian Church 2nd St. and Ave. D "For the young and the young in heart." Rev. Hugh E. Caffey, Pastor Off. and Res.: 500 Mimosa Dr., Phone 569-1236 SUNDAY—9:45 a. m., Church School 11:00 a. m., Morning Worship 6:00 p. m., Youth Meetings and Junior Choir 7:30 p. m., Evening Worship 8:00 p. m., Fellowship Hour WEDNESDAY—7:30 p. m., Choir

First Baptist Church DEVOL, OKLAHOMA Frank Grantz, Pastor Sunday School, 9:45 a. m. Morning Worship, 11:00 a. m. Training Union, 7:00 p. m. Evening Worship, 8:00 p. m. Prayer Meeting, Wednesday, 7:30 p. m. Intermediate and Junior G. A. each Tuesday evening at the Church, 4:00 p. m. Sunbeams at Church Tuesday evening at 4:00 p. m. You Are Cordially Invited to Our Services.

Pentecostal Church Of God Berry Street Rev. Alfred B. Qualls, Pastor Sunday School, 9:45 a. m. Morning Worship, 11:00 a. m. Sunday Night Evangelist Service, 7:00 p. m. Saturday Night Fellowship 7:30 p. m.

Trinity Lutheran Church Pastor, Rev. David W. Jans Eight Miles West of Burkburnett on State Highway 9:45 a. m.—Sunday School and Bible Classes. 10:45 a. m.—Worship Service Communion Service—Sunday of each month. Walther League meeting every Wednesday, 8:00 p. m. A Church of the Lutheran Church—Missouri Synod

The Church Of St. John The Divine (Episcopal) Sunday School, 1:15 p. m. Morning Prayer and Communion, 1:30 p. m. Services temporarily held at the First Christian Church, Rev. R. E. McCrary, Vicar, Rectory, 728 1/2 W. 3rd Street, Phone 569-3558. Nursery is available. Monday—4:00 p. m.—Confirmation Class, Rectory. Monday—7:30 p. m.—Confirmation and Inquiry Practice. Tuesday—4:00 p. m.—Confirmation Practice. Tuesday—8:00 p. m.—Confirmation Practice. Wednesday—7:30 p. m.—Brotherhood of St. Andrew. First Sunday of every month—Vestry Meeting. Second Sunday and Third Sunday—Bible Study—Prayer Meeting. Third Sunday is the Feast of the Epiphany. Episcopal Church will meet ever Second Thursday every month.

Payton Cozby Plumbing and Heating 409 East Main Street PHONE 569-3911

RANCHOUSE MOTEL REX and JUANITA RICKETTS, Owners OKLA. CUTOFF PHONE 569-3911

Lloyd Clemmer Lumber Co. YOUR BUSINESS APPRECIATED See Us For Prices Before You Buy OKLA. CUTOFF PHONE 569-3911

COMPLIMENTS OF Mr. and Mrs. A. L. Gilbow

CORNER DRUG STORE George McClarty 320 East 3rd Street

VIRGIL AARON SANITATION CONTRACTOR Complete, Modern Facilities

Farmers Co-op Gin, Feed and Supply

C. D. Shamburger Lbr. Co. Gene A. Ien, Manager 200 West 3rd Street

Preston Dairy Products For The Finest In Dairy Products Hugh and Buddy Preston 219 East 2nd Street

Manhattan DEPARTMENT STORE We Give S. & B. Green Stamps

DICKSON OIL COMPANY DICKSON MOTEL

All Insurance is the same 'til you have a claim

Burk Insurance Agency
HOWARD CLEMENT
New Location—Next to Legion Hall

Farm Facts

There are some exciting new developments in food processing, according to Philip D'woskin of the Marketing Economics Division of the U.S. Department of Agriculture.

In "dehydrefreezing," fruits and vegetables are dried to about 50% of their original weight and then frozen and not cooked. Quality of the dried and cooked food is equal to that of the normal fresh product, and there are savings in freezing, packaging, storage, and shipping costs.

"Freeze-drying," another development, offers even more convenience and produces foods of high, fresh-flavor quality.

Food (cooked or uncooked) under this process is dehydrated under vacuum while frozen. Freeze-dried foods apparently do not become toughened or shriveled, and when rehydrated, regain their original flavor and texture. Properly sealed, these foods can be stored at room temperatures for long periods of time.



Although present emphasis is on meat products, fresh-dried shrimp are available for the institutional market, and sportsmen can buy complete, already cooked entrees.

Come On In, The Weather's Fine



While the North shivers in below-freezing temperatures and snow drifts pile to record heights, all is summery in Southern Texas, where there are more days of sunshine the year-round than in Miami. Typical of the scenery is this pretty Miss. shown at the Sands Motor Hotel in Laredo, Texas, a popular spot for tourists and travelers enroute to Mexico. The southern portion of Texas is attracting increasing numbers of settlers and vacationers every year—and with this lovely lass a typical attraction, it's no wonder. The Sands and the Sun Valley Motor Hotel in Harlingen, Texas, are operated by Enrich-Corso Inc. a New York City real estate firm.

Texas Highway Department

The first boat ramp ever built by the Texas Highway Department is now open to the public. — and by summertime water recreation enthusiasts will be able to enjoy many more throughout the state.

The Department announced today the completion of a boat ramp at Lake Tawakoni in Rains County in North Texas. It is the first to be completed among 26 boat ramps programmed for construction by the department.

Along with the travel program of the Highway Department go certain travel services such as boat ramps, maintenance of park roads and some 1,000 Safety Rest Areas (road-

side parks), and operation of Tourist Bureaus at key entry points to the state.

The boat ramps will offer water lovers year-round launching spots at no charge. Each site will include not only the launching ramp but also a parking area, access road, incinerator, signing and landscaping.

Locations of the 26 ramps now programmed were selected on the basis of the water area to be served and the number of boat registration fees in the area.

Funds to build the ramps come from surplus boat registration fees. In 1959 the Texas Legislature passed the Water Safety Act and designated the Highway Department as the administering agency to collect boat registration fees. The Act stipulated that surplus funds over and above the cost of administering the program would be used to build boat ramps.

NOTICE

The Burk Burnett City Council Election will be held, April 2nd in the Burk Burnett Town Hall. At this time two places on the City Commission will be filled. March 1st is the deadline for filing to have names placed on the ballot.

Burk Burnett City Commission Mayor, Jim Frye

You can straighten a worm, but the crook is in him and only waiting.—Mark Twain.



BURKBURNETT STAR

Lawn Mowers Serviced AND REPAIRED

BRING YOUR LAWN MOWER IN FOR A SPRING CHECK-UP — HAVE IT READY FOR SPRING

Avoid That Last Minute Rush

ALL WORK GUARANTEED

BURK SERVICE CENTER

209 EAST 3rd STREET PHONE 569-3561

City Election Scheduled April 12

Tuesday, April 2nd, was set for the City Election in which two places on the City Commission will be filled. The election will be held in the Town Hall. Date and place for the election was called by the City Commission at its regular meeting January 21st.

The terms of Harry Elliott and C. L. Simmons will expire in April.

March 1st is the deadline for filing to have names placed on the ballot.

TEACHER SHORTAGE

An inspector, visiting a county school, was extremely annoyed at the noise made by the scholars in an adjoining room. At last, unable to stand it any longer, he opened the door and burst upon the class.

Seeing one boy taller than the others and talking a great deal he seized him by the collar, removed him to the next room, and stood him firm in the corner.

"Now you stand there and be quiet!" he commanded.

Ten minutes later a small head appeared around the door and a meek voice asked: "Please, sir — may we have our teacher back?"

For Results, Try Classified Ads

PLANNING A NEW HOME?



THE FIRST SAVINGS AND LOAN ASSOCIATION WILL BE HAPPY TO DESIGN A HOME LOAN TO FIT YOUR BUDGET AND YOUR NEEDS.

FIRST SAVINGS & LOAN ASSOCIATION

MAKES THE FOLLOWING SERVICES AVAILABLE TO YOU:

1. HOME LOANS
2. LOANS TO BUILD A NEW HOME
3. HOME IMPROVEMENT LOANS

SEE US IF YOU ARE PLANNING ON BUYING OR BUILDING A HOME. COURTEOUS, EFFICIENT SERVICE IS AT YOUR DISPOSAL.

The First Savings & Loan Association

314 East 3rd St.

PHONE 569-2206

BURKBURNETT, TEXAS

Open a savings account of your own. Your savings will earn dividends at the rate of 4 1/4%. You can add to it or withdraw from it as you desire.

New Anticipated Dividends

4 1/4%

Compounded Quarterly



SERVING THE SAVER AND HOME-OWNER

The Specialized Job of Savings and Loan Associations

SAVINGS IN BY THE 10th EARN FROM THE 1st

INCOME TAX SERVICE

MRS. RUSSELL DUVALL

Office Hours: 9 a. m. to 6 p. m.

AFTER 6 p. m. BY APPOINTMENT ONLY

"Your Tax Business Is My Only Business"

612 1/2 EAST 2nd STREET

Can turn out your tax returns efficiently, accurately and on schedule. Telephone 569-3718 for a friendly discussion of your tax problems.

WARM UP THOSE HARD-TO-HEAT AREAS



PLUG IN A PORTABLE ELECTRIC HEATER

Wherever you have electricity—there you can have comforting extra warmth instantly... with a portable electric heater. No plumbing, no venting... all you do is plug it in! Early morning in bath or bedroom... kitchen during breakfast... chilly corner of den or living room... work shop... baby's room. So safe, handy, clean, and convenient you'll wonder how you ever got along without it! Features of most models include automatic thermostat, tip-over safety switch and circulating fan. See the variety of portable electric heaters at your appliance dealer's soon.

TEXAS ELECTRIC SERVICE COMPANY
J. B. ADY Manager JO9-3373

hita County, Texas
bear.
lion met an elephant
Who is brown
The elephant
his trunk, which
nd threw his
aving the lion
ed. The lion
i said, "Just
know the name
for you to
n Cozby
and Heating
Main Street
E 569-3911
MOTEL
KETTETS, Own
PHONE 569-3
Lumber Co
PPRECIATED
fore You Buy
PHONE 569-3
S OF
L. Gilbow
G STORE
larty
Street
ARON
NTRACTOR
Facilities
Gin, Feed
ply
er Lbr. Co.
anager
Street
Products
ary Products
Preston
Street
We Give
S. & B.
Green
Stamp
COMPANY
HOTEL
ty Lutheran
Church
David W. Jan
West of Bur
State Highway
m.—Sunday
Classes.
n.—Worship
on Service
each month.
League meet
uesday, 8:00 p.
i of the Lutheran
—Missouri Synod
Church Of
n The Div
Episcopal
chool, 1:15 p.
Prayer and
1:30 p. m.
temporarily held
hristian Church,
McCrary, Vicar,
728 1/2 W. 3rd
58.
s available.
4:00 p. m.—
is, Rector,
7:30 p. m.—
n and Inq
ry.
4:00 p. m.—
8:00 p. m.—
y — 7:30 p. m.
of St. Andrew
lay of every
eeting.
unday and
le Study—Pres
day is the
Church
econd Thursday

