

# Burkburnett Star

LIKED BY MANY...CUSSED BY SOME...READ BY EVERYBODY

TUESDAY EDITION

BURKBURNETT, WICHITA COUNTY, TEXAS, TUESDAY, APRIL 23, 1963

NUMBER 33

Chamber of Commerce Luncheon Each FIRST MONDAY at Town Hall. Everybody Invited Each Pays for His Meal

### Retreat Held 2-13 For Bapt. Group

The Baptist Church first Youth Retreat 12-13 at the Parker Camp in the Mountains. The anchored hills and lakes made the young people seminars, music, and messages and as well as recreation. The life Refuge project of the recreation group people as they herds of buffalo time longhorn cat-wild turkeys and were also seen. The most popular the prairie dog these small barking really put on an show. Spotting on the side of a and remembering of hidden treasure of the group up to the cave find that someone been there before. in the inspira- services was Philip a senior student at Payne College, Tex. He is a Wichita Falls and from high school pastors a small Goldwaite, Tex. outstanding chris-

The retreat were Felborn, Judy Bris- Brown, Don Ken- drey Rariden, Jr., ariden, Ricky Land- ry Warren, Ruby Faye Sargent, Gay- onald, Mr. and Mrs. onson, Mrs. Pat and Mrs. Landrum and Rev. McMin.

Mrs. John Turner, land, Texas, visited er, Mrs. L. O. Camp- other relatives here week end. Other out- siders in Mrs. Camp- Sunday were Mr. Carl Campbell and Mr. and Mrs. Robert and family, al of Dun-

TO INCREASED POSTAL RATES

### Burkburnett Star

tion notices WILL mailed out in ad- due date as has been of this office for several years. subscribers are request- the expiration date paper which appears the right of their and address, and mail fees accordingly.

### Subscription

are \$3.00 Year For Both Issues Of The STAR

Wichita and Cotton Counties

side These Counties

Rate Is Per Year

operation in This City Will Be Sincerely Appreciated. BURKBURNETT STAR

### First Decca Banquet Honored Employers

The Burkburnett High School Chapter of the Distributive Education Clubs of America held their first Employer Appreciation banquet Saturday night at the Junior High School Cafeterium. Approximately 70 people were present. The purpose of the banquet was to show the D. E. student's appreciation to the businesses that provided training stations.

Mickey Simmons, D. E. student at Farmers Co-op, gave the invocation. Waylon Simpson, president of Decca and D. E. Student at Western Auto served as master of ceremonies and gave the welcome speech. Winston Freeman of the Famous Dept. Store, gave the response to the welcome. Gerald Butcher, D. E. student at Wacker's Variety, introduced the guest speaker, Rev. Bryon Rose, Mitzi Mills, D. E. student at Butler's Variety, gave the Benediction.

The speaker for the banquet was Rev. Bryan Rose of the Park Place Christian Church in Wichita Falls. Rev. Rose challenged each student to find his purpose in life and to be willing to sacrifice in order to fulfill that purpose.

Lloyd Bloodworth, D. E. coordinator at Burkburnett High School, extended words of appreciation to the school officials, the Board of Education and Business leaders of the Community for the interest and cooperation in the program. Mr. Bloodworth presented special certificates of appreciation to Mr. Webster Sharp, representing the Burkburnett Chamber of Commerce and to Mr. M. D. Groenewold, Guidance Counselor at Burkburnett High School.

Those receiving certificates of appreciation for providing training stations for the students were: Mr. Curtis Hearnberger, Baldridge Sinclair; Mrs. Francis Kauer, Ben Franklin Variety. Mr. and Mrs. J. L. Bills, Jr., Bills TV and Appliance; Mr. and Mrs. B. L. Turner, Butler's Variety; Mr. Jimmy and Charles Boyd, Boyd Bros.; Mr. and Mrs. James Hammond, Burk Furniture Mart; Mr. Winston Freeman, Famous Dept. Store; Mr. J. T. Gillis, Farmers Coop and Feed; Mr. Jerry Thomas, First National Bank; Mr. Bill English, Music Unlimited; Mr. Ira Schroeder, Parker's Food Store; Mrs. Robert Williams, Retail Merchants; Mr. James Spinks, Spink's Fina Station; Mr. Marvin Taliaferro, Wacker's Variety; Mr. John Page, Western Auto Store; Mr. Weldon Nix, White Auto Store; Mr. Harold and Joe Wolfe, Wolfe Ford Co.

Arrangements for the program and decorations were under the direction of Marilyn Bailey. The banquet was prepared by the Palace Cafe and served by the Home Economic students of Burkburnett High School.

Arrangements for the program and decorations were under the direction of Marilyn Bailey. The banquet was prepared by the Palace Cafe and served by the Home Economic students of Burkburnett High School.

Arrangements for the program and decorations were under the direction of Marilyn Bailey. The banquet was prepared by the Palace Cafe and served by the Home Economic students of Burkburnett High School.

### Rebekah Lodge

The Burkburnett Rebekah Lodge met in usual form. All officers were present filling their respective chairs.

Arrangements were made of the County Association of Odd Fellows and Rebekahs to be held in Burkburnett on Monday night, April 22nd. All members are urged to be present.

### BAKE SALE A SUCCESS

The Bake Sale turned to be a success. The Past Noble Grand Club members wish to thank all who participated in this affair and to thank all of those who furnished food for the sale. This is one of the projects which the club has mentioned working on.

### Newcomers Welcomed to Burkburnett

The Burkburnett Chamber of Commerce and the Greeters Service wish to welcome the following newcomers to our city.

- Gary Cunningham
Bob Cline
Stanley Olson
David Wiggs
Charles Wood
L. G. Russell
D. Thurman
Gerald Gray
J. G. Garcia
W. L. Arnold

If you are a newcomer to Burkburnett and have not been contacted, please call Mrs. Savage, 569-2180, or the Chamber of Commerce Office, 569-3393.

### Unity Garden Club Met April 10th

The Unity Garden Club met April 10th in the home of Mrs. Herman Miller, Mrs. B. T. Ma-

Mrs. Troy Miller, president conducted the business session. Work Shop to be held in the home of Mr. J. M. Goins, April 26. Hours 2:00-4:00. Mrs. Roy T. Magers instructor.

Plans were made for Pilgrimage of Chandor Gardens in Weatherford, Texas, May 8th. All members are requested to attend. Mrs. Roy Magers brought a very interesting program concerning flower shows, how to disbud and prepare plants for horticulture entries, and how blue ribbons are lost between the home and show.

Gave good points on arrangements that were on display, made by Mrs. A. L. Gilbow.

Mrs. R. C. Gilbow gave tips on making dried arrangements which was interesting.

Mrs. J. S. Vanderburg, incoming president for the next year appointed several committees. Mrs. Herman Miller had on display a collection of surgical instruments which had been used by her grandfather, the late Dr. Hunt.

These were quite different from what is being used now.

Several members were absent due to illness. Lovely refreshments were served by Hostesses to Mesdames J. M. Goin, W. R. Stimpson, Roy T. Magers, Jesse C. Roebuck, Troy Mills, R. C. Gilbow, T. J. Campbell, J. S. Vanderburg and Troy Miller.

### NOTICE

#### CITY OF BURKBURNETT BUDGET FOR 1963-1964

The proposed budget for the fiscal year 1963-1964 has been presented to the Board of Commissioners for final approval. Jess Whately, City Manager

Spring and Summer Rummage Sale Saturday, April 27, Town Hall. Sponsored by Burk Study Club.

### Roy L. Beezley Services Tuesday

Roy L. Beezley, 70, formerly a building contractor in Burkburnett died at his home in Fort Worth Sunday morning after a long illness.

Services will be held at 2:00 p. m. Tuesday from the First Baptist Church at Pleasant Grove, Texas. Burial will be in the Pleasant Grove Cemetery.

Survivors include his widow, Mrs. Juanita Beezley; two daughters, Mrs. Anna Grace Williams and Mrs. Leona Covington, both of Dallas; two sons, Jack Beezley of Dallas and John Beezley of Rush Springs, Oklahoma; a brother, Ross A. Beezley of Burkburnett; two sisters, Mrs. J. W. Campbell of Electra and Mrs. Anna Mae Lawson of Burkburnett; and five grandchildren.

### Mrs. Miles B. Hays On Board of Trustees Mary Hardin-Baylor



MRS. MILES B. HAYS

Mrs. Miles B. Hays was named a member of the Board of Trustees for Mary Hardin-Baylor College, Belton, Texas, by the Executive Committee of the Baptist General Convention of Texas.

Mrs. Hays was born Zula Lee Williams, daughter of Mr. and Mrs. R. P. Williams of Chico, Texas. She attended elementary and high schools in Chico and graduated from North Texas State Teacher's College, Denton, Texas, in 1914. Her teaching career began in a small one-room country school. She taught two years in the Dalhart Public School System before moving to Burkburnett in 1917.

In May, 1918 she married O. L. Clark and moved to the home southwest of Burkburnett in which she is still living. Clark was a Deacon and Sunday School Superintendent in the First Baptist Church. He served many years on the Board of Trustees for Mary Hardin-Baylor College. His foster father, J. G. Hardin, gave much financial support to that college, as well as to other educational institutions and churches.

The couple had three children, Mary Frances, Nancy and Orin Lee. Both daughters attended Mary Hardin-Baylor College and Mary Frances is now teaching voice there. Nancy, Mrs. J. V. Lilley of Oklahoma City, is the mother of four children. The son, Orin Lee, died in 1936.

The whole town mourned when O. L. Clark died in 1954. The chapel of the First Baptist Church was furnished by his wife and daughters in his memory.

In 1958 Mrs. Hays married Miles B. Hays, a former pastor of First Baptist Church. The couple has been active in all phases of church work.

Spring and Summer Rummage Sale Saturday, April 27, Town Hall. Sponsored by Burk Study Club.

The bird urbot lays 14,000,000 eggs.

### Local Births

Birth certificates were issued to the following Burkburnett parents last week, Messrs. and Mesdames:

- Charles E. Ables, girl, Pamela Lea.
Theodore L. Brown, girl, Kelley Sue.
Clemmie S. Giddens, girl, Terrie Lynn.
Robert L. Helmer, girl, Kerilyn Sue.
Ronald L. Wheatley, girl, Rhonda Kay.
Joseph C. Adams, Jr., girl, Melissa.
Sidney D. McCullough, boy, Stephen Douglas.

### SERVING IN MARINE CORPS

Marine Private First Class Bobby G. Hamilton, son of Mr. and Mrs. A. E. Hamilton of 621 West 3rd St., Burkburnett is serving with the First Battalion, 12th Marine Regiment, Third Marine Division which left its home base on Okinawa, March 25, for field training at Camp Fuji, Japan.

The Third Marine Division is the "force-in-readiness" ground element of the Seventh Fleet in the Far East.

### Former Burkburnett Resident Is Wed

Mr. and Mrs. Herman Biggestaff of Lubbock have announced the marriage of their daughter, Antia Carol Netherlain, to Ronald Robertson, son of Mr. and Mrs. Reuben Robertson of Lubbock. The ceremony was performed April 6 in that city.

Mrs. Robertson is a former resident of Burkburnett, and is the granddaughter of Mr. and Mrs. John Netherlain of Burkburnett. She attended schools in Burkburnett and Lubbock. Mrs. Robertson is also the granddaughter of Mr. and Mrs. Raymond Underwood Sr. of Randlett, Oklahoma.

### Big Pasture High School Names Three For Graduation Honors



PATTY McCULLOUGH



SHARON BUTLER



GAYLE MONSON

Big Pasture High School has named these three students for the honors of valedictorian and salutatorian from the twenty-seven members of its graduation class. The co-valedictorians are Miss Sharon Butler, daughter of Mr. and Mrs. Jess Butler, and Mrs. Patty McCullough, daughter of Mr. and Mrs. H. L. Nichols. Miss Gayle Monson, daughter of Mr. and Mrs. Tom Monson, is salutatorian.

Mrs. McCullough and Miss Monson will enroll at Midwestern University in Wichita Falls, and Miss Butler plans to attend Southeastern State College in Durant.

Miss Butler was a student of the original Randlett School, Miss Monson was formerly a student of Devol School, and Mrs. McCullough came to Big Pasture from Union Valley School. By coincidence, all three of the consolidated districts are represented by these honor students.

### The 1964 Wheat Certificate Plan Will Lower Prices In the Market And Increase Controls to Producer

By J. W. Tole, Vice President Wichita County Farm Bureau

In the event that the Wheat Referendum carries the market price will be certain to level off at the feed wheat price of \$1.30 per bushel and the certificates to be issued by the Secretary of Agriculture will have a value of 70c per bushel. This added to the \$1.30 in the market place will give the producers the \$2.00 per bushel wheat as advocated by the Secretary of Agriculture for 80% of his allotment times the average yield. Upon enactment of the Wool Act, which pays compensatory payments to the producer of wool, the market price for wool fell to the minimum level. A similar situation could prevail under the proposed wheat program.

The Wheat Referendum vote on May 21 will decide many things but for the wheat grower its approval would mean the tightest and most restrictive controls ever devised on any farm commodity. It not only limits the number of bushels each farmer can sell at the certificate price but also authorizes the Secretary of Agriculture to control wheat and wheat products to the consumer as provided in Section 379B of the Food and Agriculture Act of 1962. "During any marketing year for which a wheat marketing allocation program is in effect, all persons engaged in the processing of wheat into food products shall, prior to marketing any such product for human food in the United States, acquire marketing certificates equivalent to the number of bushels of wheat contained in such product and all persons exporting wheat or food products shall prior to such export acquire marketing certificates equivalent to the number of bushels so exported."

The Secretary of Agriculture will have tremendous power to cut acreage allotments sharply below the 1963 level in future years, which has been based on the 55 million minimum acres. Reduced allotments usually increases yield per acre which only adds to the surplus, contrary to the primary purpose of all past programs.

The Wheat Certificate Plan on which farmers will vote in the referendum continues to ignore market demand. Producers of inferior quality wheat would receive certificates for a pro-rata share of their production, even if their wheat is completely unacceptable to the milling industry. All producers would have to sell part of their production in the non-certificate market. Obviously, this means producers of high-quality wheat would be penalized.

The Secretary of Agriculture is in control of diverted acres and may require all acres retired from wheat production to be the same land year after year. Congress has only made provision for diverted acres payments through the year 1965.

Many wheat farmers invite your consideration of the opinions of the majority of the farm magazine publications, the American Farm Bureau Federation, the American National Cattlemen's Association, National Livestock Feeders' Association, Texas and Southwestern Cattle Raisers Association, and the Texas Sheep and Goat Raisers Association before making up your mind on how to vote. In opposing the Wheat Referendum on May 21, farmers will be paving the way for a good, sound and sensible program for agriculture that will allow the farmer control of his farm.

### Troop 50 Met Tues.

Troop 50 met Tuesday at the Lutheran Annex with their leader, Kathy Kormas. One visitor was present. The girls enjoyed games of Magic Ball and Three Deep. Mrs. Kormas reminded the group of the Summer Day Camp to be in June. Refreshments were served by Mary and Martha Morris and the group was dismissed by their leader, Debbie Box, Reporter.



# The Burk Burnett Star

HARRY C. DODSON, Owner and Editor

Mrs. Lola Mae Bailey, Bookkeeper-Society Editor  
Chas. L. Wisdom, Mechanical Foreman  
Forrest Green, Linotype-Pressman  
J. W. Benckman, Commercial Printing



Printed weekly at Burk Burnett, Wichita County, Texas.  
Application to mail at Second Class Postage rates under change in frequency of publication is pending at Burk Burnett, Texas.

Notice to the Public: Any erroneous reflection upon the character, standing or reputation of any person, firm or corporation, which may appear in The Star, will be gladly corrected as soon as it is brought to the attention of the publisher.

SUBSCRIPTION RATES PER YEAR  
In Wichita and Cotton Counties \$1.00  
Outside These Counties \$4.00

## Grass Roots Opinion

ODESSA, TEX., AMERICAN: "Apparently the Amish of Independence, Iowa, are going to be fined or jailed again and again unless they bow down to the awesome might of the state. They must either send their children to the tax supported institutions or must provide facilities approved by the state for their own church school. It would seem that every individual who claims to believe in freedom would jump in to help these farm folks who seek to train their own young people in the way they believe they should. For, if those in the school hierarchy are successful in closing the 'unauthorized' schools of the Amish, they'll start next on the Free Methodist, the Baptist, the Seventh Day Adventists, the Jews, Episcopalians, Lutheran and Catholics."

JUNCTION CITY, ORE., TIMES: "Two sons and ten years ago our fathers brought forth upon this nation a new tax. Now we are engaged in a great mass of calculations, testing whether that taxpayer or any taxpayer so confused and impoverished can long endure."

RIVERTON, WYO., RANGER: "Attempts at news management are nothing new from government leaders. But the new refinements may cause the nation new difficulties. The press of the nation isn't trying to give away any vital secrets when it goes after the news. The record of the press is good in keeping secret news matters that actually affect the national security. More dangerous than the press getting the facts to the people is the people's willingness to swallow a government line that distorts truth. When the government and the press agree, the republic will be gone."

MOVILLE, IOWA, RECORD: "The difference between Rip Van Winkle and the merchant who doesn't advertise is that Rip finally woke up."

## Classifieds In The NEWS Get Results



**MATHIS CHEVROLET**  
SERVICE AND REPAIRS  
ALL MAKES AND MODELS  
OF AUTOMOBILE  
**AIR CONDITIONERS**

**ONE STOP THAT KEEPS YOU GOING**

Earl West In Charge of Complete  
**PAINT and AUTO BODY SHOP**  
ALL WORK GUARANTEED

For Fast Efficient

**WRECKER SERVICE**

DAYS 569-3381  
NIGHTS 569-3745



**MATHIS CHEVROLET CO.**  
Chevrolet-Oldsmobile  
IRVIN "Smitty" SMITH, Service Manager

## WASHINGTON AND THE SMALL BUSINESS

By C. WILSON HARDER

A most interesting fact is that West Germany has budgeted \$400,000 to subsidize a sell-off of West Germany's iron and steel plants and machinery to the U.S. government. This kind of deal is being done by German industrialists and the German government—a few from the relations firm handling the deal.



The picture shows all his disclosure, filled with other information, shows most dangerous of monopoly business.

Of course, around Washington, there are many interests working to discredit and break down U.S. anti-trust laws.

And in his connection, it is significant that Krupp, the most German metal and arms manufacturer, is on the march again. It was Krupp which built two German world war machines.

And while the Krupp empire was supposed to have been broken up it is now stronger, employing more people than ever with possible expansion of war years when Krupp operated with profits of slave labor.

Now Krupp is doing a \$5 million a year business with countries behind the Iron Curtain, despite the Berlin Wall. It is being done with the encouragement of the West German government. It is also a matter of record that Alfred Krupp and Wilhelms-Krupp have in the recent past met and exchanged official amenities, even though at one time the

U.S. National Production of Independent Nations.

For 28 years, through German triumph and defeat, the Krupp monopoly has grown greater and greater while Krupp's income, also, has grown. The U.S. anti-trust laws permit further concentration of U.S. economic power into monopoly complexes, time will then be ripe to "bury American capitalism."

It is known, for example, that Hitler had an easy time of controlling all Germany when he commanded Krupp.

Now Krupp has not ordered the Berlin Wall torn down and turned his back on the German problem. He is still selling for the eventual communization of all Germany. That he has no objection against setting the communist nations under his control and to Krupp's economic power.

Because he knows, to master new many demonstrations people make in the Berlin Wall against his regime, Krupp has and spirit cannot prevail against monopolized power.

Thus, the Krupp monopoly is in the air. He knows that whenever the time is right Krupp will deliver him Germany back, stock and barrel, plus all the improvements made through millions of dollars of American through give away.

During the 1950's United States citizens invested about \$200 million a year in the Latin American countries. With the coming of the socialist program of the Alliance for Progress, plus the reestablishment of the strong Communist base in Cuba, American investment in Latin America has declined almost to zero. Dr. Kerviner and Latin American capital is leaving something like ten times faster than the Alliance for Progress can pour it in.

Socialism and capitalism are opposites. They do not permanently mix. Sooner or later one will drive out the other. The policy of our government seems to be directed, both in our own country and abroad, toward putting an end to the era of capitalism and bringing in a Socialist economy. History shows that this will mean the end of freedom and self-government.

There is nothing in the record of socialism to make it appear attractive to intelligent people. Nevertheless, because ambitious men propagate socialism in false but they terms its essential principles appear to have been accepted in Washington. Even so, the people are still in control and they can correct this situation if they will arouse themselves to action. It must be prompt and decisive however for the time is rapidly approaching.

The press corps in Washington numbers about 1300 of whom about half are actually press correspondents. To keep these people properly supplied with information the United States government employs 1300 press and information officers. Our government certainly makes a mighty propaganda on behalf of its own ideologies and activities. It is too bad that some of this effort could not be devoted to skillful worldwide anti-Communist propaganda. Instead thereof, and most unfortunately, the greater part of the efforts of our publicity people are directed toward the justification of further socialization in our own country.

Christian Freedom Foundation, Inc. New York 19, N. Y.

## 18th Annual Rodeo And Celebration Set For June 27 - 28 - 29

Burkburnett's 18th Annual "Boombtown Celebration" is slated for Thursday, Friday and Saturday, June 27, 28 and 29. This is one week later than recently publicized through the Chamber of Commerce news bulletin.

A conflict in schedule with the Santa Rosa Round-Up prompted the change of dates announced Chamber President Bill Donnell. The celebration will follow the same order as originally planned.

A red-hot sales promotion campaign by Burk Burnett merchants will ignite the three-day event. Bob Monaghan, retail merchant council president, will head this portion of the celebration. The Modern Study Club will sponsor their annual "Miss Burk Burnett Pageant" on Thursday evening at 8:00 p. m. The next day, Friday, June 28, Burk Burnett's annual "Boombtown Parade" will be held in downtown Burk Burnett at 3:00 p. m. Following the parade will be a Community Barbeque with John Gill as chairman of this event. That evening, Burk Burnett's 18th Annual "Boombtown Rodeo" will get underway at 8:00 p. m. Mr. Adrian Parker of St. Jo, Texas will produce this year's show.

Club Booths  
All Burk Burnett organizations are invited to erect organization booths in downtown Burk Burnett on Saturday morning, June 29. This will provide an opportunity for every club to improve its club treasury. That afternoon at 3:00 p. m., the annual Klédie's Parade will begin. Burk Burnett merchants have promised a surprise following the young tot's parade. Saturday evening will mark the final night of "Boombtown Rodeo."

Jerry Thomas, celebration chairman emphasized this year's celebration is geared for the entire community. The accent is on FUN. "This year, Burk Burnett has an opportunity to produce the best celebration in its history, with a minimum dollar investment. If Burk Burnett citizens give enthusiastic support to the Celebration Committee, we'll have a show which will afford Burk Burnett maximum publicity and regional recognition."

Members of the Celebration Committee are: George Counter, Jack Mathis, Bill Donnell, Jerry Thomas, C. J. Lippard, Brock Preston, J. C. Hinkle, John Gill, Bob Monaghan, Floyd Marten, Buster Morgan and Colonel W. M. Hendrix.

New Jersey was the first state to pass a law regulating the practice of medicine... Forty years ago Mrs. Rebecca L. Felton (Dem.-Ga.) was the first woman to be seated in the Senate.

Next time you are tempted to step on it, ask yourself this question! Last year, 40,000 died on our highways. In 3 out of 10 fatal accidents, drivers were speeding. Obey speed limits. Drive safely.

**BACK THE ATTACK ON TRAFFIC ACCIDENTS!**  
Published as a public service in cooperation with The Advertising Council

For Results, Try Classified Ads

## IT'S UP TO YOU

By Howard E. Kerviner, L.L.D.

During the 1950's United States citizens invested about \$200 million a year in the Latin American countries. With the coming of the socialist program of the Alliance for Progress, plus the reestablishment of the strong Communist base in Cuba, American investment in Latin America has declined almost to zero. Dr. Kerviner and Latin American capital is leaving something like ten times faster than the Alliance for Progress can pour it in.



Socialism and capitalism are opposites. They do not permanently mix. Sooner or later one will drive out the other. The policy of our government seems to be directed, both in our own country and abroad, toward putting an end to the era of capitalism and bringing in a Socialist economy. History shows that this will mean the end of freedom and self-government.

There is nothing in the record of socialism to make it appear attractive to intelligent people. Nevertheless, because ambitious men propagate socialism in false but they terms its essential principles appear to have been accepted in Washington. Even so, the people are still in control and they can correct this situation if they will arouse themselves to action. It must be prompt and decisive however for the time is rapidly approaching.

The press corps in Washington numbers about 1300 of whom about half are actually press correspondents. To keep these people properly supplied with information the United States government employs 1300 press and information officers. Our government certainly makes a mighty propaganda on behalf of its own ideologies and activities. It is too bad that some of this effort could not be devoted to skillful worldwide anti-Communist propaganda. Instead thereof, and most unfortunately, the greater part of the efforts of our publicity people are directed toward the justification of further socialization in our own country.

Christian Freedom Foundation, Inc. New York 19, N. Y.

When shooting a snake, don't aim at the head. Just weave your gun barrel slowly back and forth. The snake will follow the barrel, putting himself on target for your shot. Well—anyway, it's supposed to work.

For Results, Try Classified Ads

## NOTICE

Due to the city of Burk Burnett being off duty from Friday until 8:00 a. m. except for standing on duty, no permits for the week will be issued for the week ending during the week end will decrease the permit this time.

The co-operation of citizens in compliance with trash burning ordinance truly been appreciated.

It's Power Law Mower Sale AT HERRING

201 East 3rd (Main St.)  
We Buy Factory... Thus Eliminating... The Savings On... See Our Complete... and Garden Dept. in New Remodeled Store

## BOWLING Is Cool Fun At —

## BOOMB TOWN BOWL

Beat The Summer Heat and Enjoy the Comfort of Our Air-Conditioned Bowling Center

FREE BOWLING INSTRUCTION MONDAY THROUGH FRIDAY

9 a. m. to 4 p. m. — Saturdays 9 a. m. to 12 Noon

Join In the Fun of a Summer Bowling League

Mixed Leagues — Ladies Leagues — Mens Leagues and Junior Leagues

1101 Wichita Hwy Phone. 569-81



## DON'T TOLERATE A SINGLE LAZY DOLLAR!

Don't let your dollars loaf around, doing nothing. Money makes money. Deposit your "extra" dollars in a savings account at our bank and we'll put 'em to work—earning interest for you.

For Safety, Availability, Earnings—and Helpfulness THE BANK IS THE SAVER'S BEST FRIEND!

## INTEREST PAID ON SAVINGS

3 1/2% 4%

6 MONTHS 1 YEAR DRIVE IN BANKING

NEW DRIVE IN BANKING HOURS: Mon. Thru Fri. 9 a. m. to 2 p. m.—4 p. m. to 6 p. m.

Saturday 9 a. m. to 12 Noon



"SERVING BURKBURNETT SINCE 1897" MEMBER Federal Deposit Insurance Corporation

## REPAIR REMODEL

NEW HOMES HOME IMPROVEMENT SERVICE OLD HOMES WE HANDLE LOAN DETAILS

## BURK INSURANCE

ADD-A-ROOM MODERNIZE 303 Avenue C Phone 569-3333



## THAT'S A FACT

**A DIET OF SANCTITY**

*WHENEVER KING MENELUK OF ETHIOPIA (1844-1913) FELT SICK OR DEPRESSED, HE ATE A PAGE OUT OF THE BIBLE!*

**MILLIONS... OF AMERICANS ARE PUTTING UP THEIR MONEY FOR FREEDOM THROUGH SAVINGS BONDS. WHY NOT ADD YOUR STRENGTH?**

**FRIENDLY LIGHTNING**

OVER A HUNDRED MILLION TONS OF FERTILIZER ARE PRODUCED EACH YEAR BY LIGHTNING WHICH CONVERTS INERT NITROGEN IN THE AIR INTO NITRIC ACID.

**MONEY...**

... INVESTED IN U.S. SAVINGS BONDS HELPS AMERICA MAINTAIN OUR NATIONAL STRENGTH TODAY SO THAT TOMORROW PEOPLE WILL HAVE BOTH MONEY - AND THE FREEDOM TO ENJOY IT.

### BURK JR. HIGH SCHOOL CAFETERIA MENU

APRIL 22-26, 1963

- MONDAY**  
Chopped Ham with Cheese Sandwiches  
Potato Chips, Lettuce, Tomatoes  
Bread, Milk, Pickles  
Cookies, Fruit
- TUESDAY**  
Creamed Chicken on Toast  
Buttered Carrots and Peas  
Celery, Pickle Sticks  
Pineapple Cake
- WEDNESDAY**  
Baked Beans and Weiners  
Macaroni and Cheese, Cole Slaw  
Cornbread, Butter, Milk  
Cherry Cobbler
- THURSDAY**  
Ranchhouse Steak, Gravy  
Creamed Potatoes  
Green Beans  
Bread, Butter, Milk, Pickle Slices  
Gingerbread, Applesauce
- FRIDAY**  
Salmon Salad in Lettuce Cups  
Buttered Corn, Beet Tid Bits  
Hot Rolls, Butter, Milk  
Ice Cream

### SHEPPARD-BURKBURNETT CAFETERIA MENU

APRIL 22-25, 1963

- MONDAY**  
Cream Chicken On Toast  
Pea Salad—Buttered Carrots  
Bread—Butter—Milk  
Pineapple Cream (topped with Peanut Butter Crunch)
- TUESDAY**  
Ham and Cheese Croquettes  
Pinto Beans—Spring Salad  
Corn Bread—Butter—Milk  
Hershey Bar
- WEDNESDAY**  
Hamburger and Spaghetti  
Green Beans—Carrot Sticks  
Bread—Butter—Milk  
Apple Cobbler
- THURSDAY**  
Cheese Burgers  
Potato Chips  
Kidney Bean Salad  
Bun—Cheese—Milk  
Jello Punch
- FRIDAY**  
Fish Fillets  
Catsup—Buttered Corn  
Mixed Greens—Pickle Sticks  
Bread—Butter—Milk  
Pineapple Butter Bread

## Take Time For God At Janlee April 21-28th

**TAKE TIME FOR GOD**

... and come to the revival services at Janlee Baptist Church beginning on April 21 and continuing daily through April 28. Morning services will begin on Tuesday morning at 10:00 a. m. and will meet each morning through Friday at the same time. On Saturday morning there will be a special meeting for the men with breakfast to be served at 7:00 a. m. and services to follow.

Each evening there will be prayer services to begin at 7:00 p. m. and the revival services to begin at 7:30. Pack-the-pew every night will be a feature of our Sunday School departments. Twenty pews have been assigned each evening to be filled with a goal of 250 in attendance each night. On Friday night we will have youth night and all of the young people will receive special recognition. An award will be presented to the young person who has the most present.

On April 21st a goal of 350 has been set for Sunday School attendance, which will break all attendance records. An atten-

dance of 340 broke all previous records on April 21st. The last Sunday of the revival a goal of 403 has been set by the leadership of our Sunday School.

A special invitation is given to every person living in the Burkburnett area to attend these services. TAKE TIME FOR GOD and plan now to attend every service possible.

Dr. Earl Allen from the Rosen Heights Baptist Church in Fort Worth, will be our evangelist for the week. If you will come to the services at least once, you will surely not want to miss another one. He is the pastor of one of the greatest churches in the Southern Baptist Convention. He is an outstanding pastor and preacher due to his many traveling experiences, his writing, and his many years of experience.

Also remember that Janlee Baptist Church is the only

Church in this area that offers you a choice of two Sunday Schools each Sunday morning. Our first Sunday school begins at 8:30 a. m., and the second Sunday school begins at 10:45. Our morning worship begins at 9:45 a. m. If you are not enrolled in Sunday School anywhere else, we invite you to come and worship with us.

Travis McMinn, pastor.

The Pony Express in 1860-61 operated between St. Joseph, Missouri and Sacramento, California.

**FREE GENUINE ENGRAVED LETTERHEADS**  
DIES & DESIGNING \$17.00 per 1000

BURKBURNETT STAR

## Revival Services April 21-28

10:00 A. M. and 7:30 P. M.

## Janlee Baptist Church

Dr. R. Earl Allen, Evangelist

C. D. Rogers, Singer

Rev. Travis McMinn, Pastor

Burkburnett, Texas

Would You Like to Win A

## GIBSON

Appliance Of Your Choice

No Catch — Nothing To Buy. Come In and Check

## GIBSON'S

— 1000 Prize List at —

## HERRING'S

207 East (Main) St.

### Assembly of God Revival To Begin Sunday Nite Apr. 21

Revival Services are scheduled to begin Sunday night, April 21st, at the Assembly of God Church in Burkburnett with the pastor, Rev. Lackey, doing the preaching. Special singing will be featured every night.

Services begin each night at 7:30 p. m. Everybody is cordially invited to attend.

Part of my job is to make sure that the generation behind me takes on a reasonable responsibility for the generation behind them.

One nautical mile measures 6082.2 feet.

### HARDIN GRADE SCHOOL CAFETERIA MENU

APRIL 22-26, 1963

- MONDAY**  
Barbecued Weiners  
Whipped Potatoes  
Lettuce, Tomato, Green Onion Salad  
Chocolate Cake, Fudge Icing  
Milk, Bread, Butter
- TUESDAY**  
Pinto Beans, Ham  
Potato Salad  
Turnip Greens  
Cornbread, Butter  
Orange Cake, Orange Icing  
Milk
- WEDNESDAY**  
Baked Turkey, Giblet Gravy  
Whipped Potatoes  
Lettuce, 1000 Isle Dressing  
Applesauce, Gingerbread  
Milk, Bread, Butter
- THURSDAY**  
Hamburgers  
Potato Chips  
Cheese Slices  
Carrot Sticks  
Fruit Cocktail  
White Iced Cake, Milk
- FRIDAY**  
Catfish Fillets, Catsup  
Buttered Whole Kernel Corn  
Cabbage Slaw  
Pear and Pineapple Cobbler  
Milk, Bread, Butter

### With Our Subscribers . . .

**NEW—**  
Louis Renfro  
W. E. Moore  
American Red Cross  
Curtis Olness

**RENEWAL—**  
H. L. Martin  
Floyd Marten  
Mrs. C. F. Bohner  
S. B. Dunn  
Mrs. John E. Turner, Jr.

"Show me a man who can still laugh at his wife's new hat after she tells him how costly it was and I'll show you a Texan."

Wyoming is the 22nd state to adopt a "right-to-work" law.

# Protect Those Valuables

Everyone Can Afford This New Fire Protection Chest at the lowest price ever!

Your Bonds, Insurance Policies, Notes, Mortgages, Contracts, Income Tax Receipts, Birth Certificate, Discharge Papers, Leases, Rent Receipts, Your Will, Livestock Registration Papers, Canceled Checks, Stamp and Coin Collections, and many other things of personal and sentimental value, which would be destroyed (and could not be replaced) if you had a fire—and you could!.. There is one about every 20 seconds.

### DESCRIPTION AND SPECIFICATIONS

## Fire Protection Chest

Made of heavy gauge steel inside and out, all electric welded. Between these steel walls is 1 1-2 inches of solid

### Fire Proof Vermicule Insulation

which has over 300,000 tiny air cells to the square inch. It has the universally used tongue and groove principle around the door with a 1 1-2 inch Fire Proof Seal completely around it. No chest, regardless of price, has a better insulation.

Outside Dimensions 14x11½x7 1-2 in.

Inside Dimensions 8 1-2x11x4 1-2 in.

Equipped with a heavy standard type lock, with 2 keys. Color, Gray, very attractive.

The New High Quality, Low Cost Fire Protection Chest

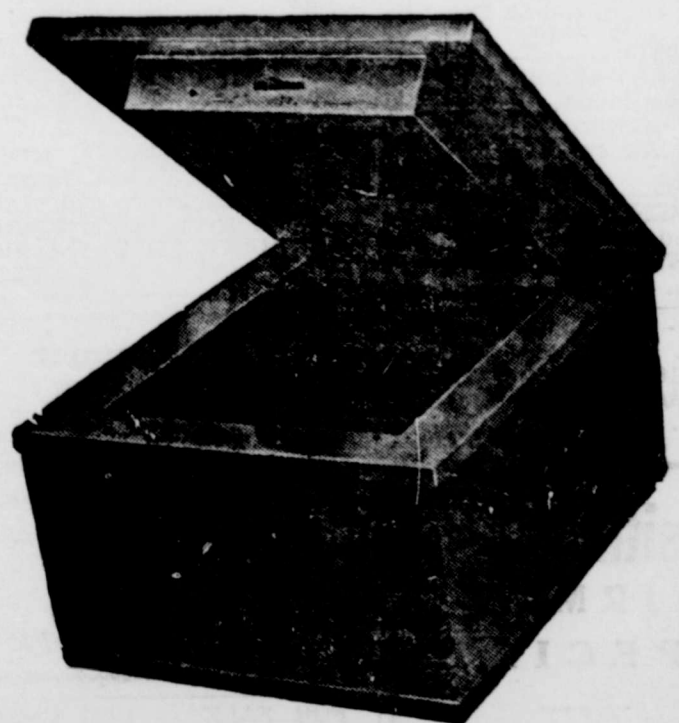

Tested One Hour At 1700 Degrees

Supply Limited At This Special Price \$19.95

ON DISPLAY AT The Burkburnett Star

### Self Safety

More people are dying from accidents than from any other cause. Unfortunate accidents can be prevented by a do-it-yourself safety program. Replacements ranging from slivers to broken bones. In an effort to carry out a complete safety program, the Council of Safety-Sentry Life Mutuals-Sentry Life Mutuals has compiled a group of self-safety tips:

- Wear long-sleeved shirts, long pants, and safety shoes.
- Use safety glasses when using power tools.
- Use safety glasses when using a screwdriver, do not work in the palm of your hand.
- Keep tools away from body; carry tools in pockets.
- Do not smoke in a workshop; use a fireproof container for dust; keep a fire extinguisher nearby.
- Use the Sentry Safety saws a little precaution time can make first aid unnecessary later.

### Home Work

Storm Cellars, Sheds, Fallout Shelters, etc.

Shoe Work and Road Rock

Haris Sales

569-3775

111 Linden Dr.

### The Andrews

One Year Warranty

**HIGH FIDELITY COMBINATION TV - STEREO - AM-FM RADIO**

23,000 VOLT PICTURE POWER \$299.95

HAND CRAFTED CHASSIS With Trade

SELECTED HARDWOOD CABINET

23" PICTURE TUBE

## WILLS TV FURNITURE & APPLIANCES

201 Avenue D BURKBURNETT, TEXAS Phone 569-3651

### Living Room NOT?

Need extra-big cooling power? Choose this heavy-duty Extra-Quiet General Electric Air Conditioner.

- Ventilates! • Filters!
- Dehumidifies!
- Automatic Temperature Control!

Prices Start \$229.95

Liberal Trade-In Allowance On Your Old Cooler

Model 89018 12,500 BTU/Hr cooling capacity

**5-YEAR WRITTEN WARRANTY**

These General Electric room air conditioners carry a one-year repair warranty against manufacturing defects on the entire unit, and an additional four-year warranty applicable to the sealed refrigerant system.

THIS IS A FACSIMILE OF THE NEMA SEAL. When the actual seal is affixed to a room air conditioner, it signifies that the nameplate BTU/Hr cooling capacity is certified accurate by the National Electrical Manufacturers Association.

There is nothing "just as good as" General Electric

## BOYD BROTHERS

3 East 3rd St. Phone 569-2214 Burkburnett, Texas



# Why Buy Less Than The Best?

THE LARGEST MULTIPLE LINE INSURANCE COMPANY IN THE WORLD. SEE YOUR AGENT. INSURE With The TRAVELERS INSURANCE CO.

BURK INSURANCE  
Howard Clemmer  
Phone 569-2222 - Next to Leggett

**CLASSIFIED RATES**  
5c per Word, 20s Per Line  
60c Minimum Charge

**FOR RENT**

FOR RENT — Furnished garage apt., downstairs. Available now. \$37.50. Water paid. 207 E. 1st St. Ph. 569-2986. 33-CZ

FOR RENT—Nice furnished two bed room 8' x 42' mobile home. Close in. 123 Ave. F. Ph. 569-2332. 33-CZ

FOR RENT—Unfurnished 3 bed room house. Fenced yard. Ph. 569-2225. 33-11P

FOR RENT—Furnished apartments. Two rooms and bath and three rooms and bath. 308 E. 4th. Ph. 569-2616. 33-11P

FOR RENT—Furnished three room house. Close in. Fenced yard. Plenty of shade trees. Ph. 569-2332. 33-CZ

FOR RENT—Nice clean three room furnished house. 107 Broyles. Ph. 569-3815. 33-11P

FOR RENT — Large three bed room house. Fenced yard. Shade trees, storm cellar, garage. Water paid. \$75.00 mo. Ph. 569-2746. 33-11C

FOR RENT—Three bed room unfurnished house. Inquire at 710 Sycamore. Ph. 569-2302. 27-CZ

FOR RENT OR SALE — Two bed room modern house. Ph. 569-2060 after 5:00 p. m. 25-CZ

FOR RENT—Walter West Mobile Home Park 42x70 fenced yard. Natural gas. \$20.00. S. Preston and Charlotte. Ph. 569-3336. 28-CZ

FOR RENT—Three bed room unfurnished brick house. Fenced yard. Near school. Ph. 569-2831, 569-3434 or 569-2778. 29-CZ

FOR RENT—Three bed room home. Bath and a half. Carport. Large lot. Contact Ada May Bowles. Ph. 569-1077. Burburnett or Ly 9-2151, Randlett, Oklahoma. 26-CZ

FOR RENT—Six room unfurnished house. Close to school. 608 Magnolia. Contact Ada May Bowles. Ph. 569-1077. Burburnett or Lyric 9-2151 Randlett, Oklahoma. 31-CZ

FOR RENT—Four room furnished house. Newly decorated. 615 Glendale. Ph. 569-3020. 33-11C

FOR RENT—Two bed room unfurnished house. Washer connections. Close in. Ph. 569-2487. 32-CZ

FOR RENT—Modern two bed room unfurnished house. Inquire at 412 E. 2nd St. Ph. 569-2717. 33-11C

FOR RENT—Furnished apartment. Two rooms, private bath. Private entrance. Clean, comfortable. Air conditioned. Ph. 569-3520. 32-11C

FOR RENT—Newly decorated two bed room unfurnished house. Washer connections. 412 Glendale. Ph. 569-2412. 33-11C

RCA - Whirlpool automatic washers. full 12-lb. capacity, from \$169.95. BURK FURNITURE MART, 211 E. 3rd. Ph. 569-3901. 13-CZ

**Furniture . . . AIRMAN SPECIAL**

- 7 PC. DINETTE
- 2 PC. BED ROOM SUITE
- 2 PC. LIVING ROOM SUITE
- 2 SOFA PILLOWS
- 3 TABLES, 2 LAMPS

ALL 16 PIECES \$198.00

NO DOWN PAYMENT  
**MONAGHAN Furniture & Appl.**  
200 E. 3rd., Burburnett  
Phone 569-3112  
Bob Monaghan

**FOR SALE**

FOR SALE OR TRADE — GB M & M tractor. Extra nice. Good tires. Good paint. \$1,500.00 or trade for smaller tractor. Ben Roberson. Ph. Mission 7-2887, Walters, Oklahoma. 33-11P

FOR SALE—AKC black miniature Poodle. Five mos. old. House broken. Had all shots. Reasonable price. Ph. 569-3952 after 6:00 p. m. weekdays, all day Saturday and Sunday. 33-11C

FOR SALE—Brand new concrete block making machine. 16x8x8 inch blocks. \$75.00. Ph. 569-3587 after 5:00 p. m. 33-11C

FOR SALE — Kenmore automatic washer. Good condition. Ph. 569-3051. 32-CZ

FOR SALE—Evaporative cooler, two speed motor. Runs good. \$25.00. Sylvania portable TV A-1 shape. \$47.50. 616 Hazel. 33-11P

FOR SALE—Youth bed, apartment stove and refrigerator, dinette, coffee table and Star record player. Ph. 569-2822. 33-11P

FOR SALE BY OWNER—Two bed room house. Convenient to town, schools and churches. Inquire at 125 Ave. D. Ph. 569-2536. 33-11C

FOR SALE — Allis-Chalmers tractor, model B, hydraulic lift, with all attachments. H. C. Thompson. 704 Tidal. Ph. 569-2437. 33-11C

**SPRING SPECIAL**  
12 Gauge barbed wire Per Roll \$6.25  
18" Sweeps \$3.05  
16" Sweeps \$2.65  
6" Duck Foot Sweeps \$1.60

**Modern Butane Co.**  
E. Main St., Burburnett  
Phone 569-3331

**FOR SALE**

Automatic washers, electric and gas ranges. Apartment size gas range — Nice; 16" — 3 speed electric fan; Dinette set; 6 ft. Maytag home freezer. Guaranteed. Free delivery. Oklahoma. 31-CZ

Check these bargains before you buy.

**Quality Used Appl.**  
206 E. 3rd STREET

Your authorized — franchised RCA—Whirlpool appliance dealer announces very special prices from now until Xmas. Prices are too low to mention here. Come by and let us show you. **BURK FURNITURE MART, 211 E. 3rd St. Ph. 569-3901.** 13-CZ

Futurian - Stratford stratoloungers. Reg. \$119.95—Special, \$89.95. Many colors and styles to choose from. **BURK FURNITURE MART, 211 E. 3rd. Ph. 569-3901.** 13-CZ

**Lloyd Clemmer LUMBER CO.**  
Pittsburg Paints, Dierks Creosote Posts, Sheet Iron, Roofing, Sheetrock, Lumber, Plywood and Etc.  
Reasonable Prices  
Ph. 569-2911  
OKLAHOMA CUT-OFF

FOR SALE — 1960 Cameo Trailer house. 50 x 10-ft. Small equity or furniture and take up payments. Located at Mobile Home Estate, second trailer. 800 Sheppard Rd. 32-11P

See our selection of RCA radios and TVs. Due to low overhead, we can beat anyone's prices. **BURK FURNITURE MART, 211 E. 3rd. Ph. 569-3901.** 13-CZ

FOR SALE — Furniture. 4 rooms, all new. Includes 2 bedroom suites, all dust proof center guided drawers, these are not cheap veneer suites; good quality living room suite — 5 pieces; dinette suite—7 piece. All for this beautiful furniture for \$380 total. No down payment and only \$13.72 per month. **BURK FURNITURE MART, 211 E. 3rd St. Ph. 569-3901.** 13-CZ

**FOR SALE**

Spring and Summer Rummage Sale Saturday, April 27, Town Hall. Sponsored by Burk Study Club.

**FOR SALE**  
11 cu. ft. refrigerator. All porcelain. Automatic defrost. Bottom freezer. Racks in door.  
\$140.00 With Operating Electric Trade  
**QUALITY USED APPL.**  
206 E. 3rd STREET

FOR SALE — Home made cakes, pies and cookies. Will make birthday and party cakes. Mrs. Fred Burns, 208 Linden. Ph. 569-3732. 2-CZ

**Refrigerator . . . SPECIAL**

BIG 10 CU. FOOT SHELVES IN DOOR  
68 LB. FREEZER  
DELUXE FEATURES  
**\$168.00**  
With Trade

**MONAGHAN Furniture & Appl.**  
200 E. 3rd., Burburnett  
Phone 569-3112  
Bob Monaghan

**FOR SALE Residential and Commercial Properties**

**Cliff Wampler**  
Real Estate Broker  
"Licensed and Bonded"  
Phone 569-3161  
203 North Avenue D

FOR SALE—Three bed room — partially bricked home. In process of remodeling. Rental unit in rear. Large storm cellar. Near school. \$5,000.00 cash, \$900.00 pay off. Enough bricks to complete house. New storm doors and windows, \$200.00. Ph. 569-2822, Burburnett. 33-11P

**SERVICES**

SERVICES—Will do ironing in my home or yours. Prices reasonable. Call 569-2496. 33-11P

SERVICES — Ironing in my home. \$1.25 per dozen and up. Ph. 569-3902. 33-11P

CHECK YOUR TV TUBES FREE AT HOME FURNITURE, 313 E. Main. Ph. 569-2801. 2-cz

WILSONS REFRIGERATION AND AIR CONDITIONING. Residential — Commercial — Auto. All work guaranteed. Ph. 569-3495. 999 Jewell Ave. 35-CZ

SERVICES — For expert TV repair, call HOME FURNITURE CO., day or night, 569-2801 or 569-2743. 2-cz

**NOTICE**

Mrs. CLEO MOON recently received her Class A License and is now Barbering with Her Husband At

**Moons Barber Shop**  
207 East Main St.  
Your Patronage Appreciated

SERVICES — I repair Kenmore, Whirlpool, Norge and many other automatic washers. Few good machines for sale. Guaranteed. Reasonable prices. **Cliff Hagstrom. Ph. 569-3488.** 7-CZ

**GUITAR LESSONS**  
Hawaiian — Steel — Standard  
Glen — Al — Aloha  
1003 Francis Ph. 569-3808

**SERVICES**

TV RENTALS . . .  
\$4.00 a week, \$12.50 a month.  
116 N. Ave. D. Ph. 569-3552  
32-4tP

SERVICES — Baby sitting in my home. Days only. Mrs. Billie Selph, 205 So. Ave. C. 33-11P

SERVICES—Ford tractor with power mower. Will mow grass and weeds on vacant lots, and around vacant houses. Reasonable prices. Roy Brown, Jr. Ph. 569-3523. 32-4tP

SERVICES . . .  
Installation of Electric Dryer and Range Outlets  
Complete Garage and House Wiring  
**SANDERS ELECTRIC**  
PHONE 569-2461

TV REPAIR — Service calls. Parts and labor guaranteed. 809 E. 3rd St. Ph. 569-2814. 32-CZ

**WANTED**

WANTED—Lady wants part time or full time work. Sales clerk or cashier. Experienced. References furnished. Ph. 569-1384. 33-11P

**HELP WANTED**

WANTED—Female cook. Apply in person at Shamrock Cafe on Okla. Cutoff Hwy. 33-11C

**SCHOOLS AND INSTRUCTION**

**ENROLL NOW**

**WICHITA FALLS Beauty College**  
810 Scott, Wichita Falls  
Phone 322-5297  
For Information 28-CZ

**LOST**

LOST—Set of keys in leather key holder. In vicinity of B&B Grocery. Reward. Return to Burk Star Office. 33-11C

LOST—Small black male Chihuahua. Answers to name Toby. Reward. Call 569-2474. 33-11C

**Hardin HD Club News**

The Hardin HD Club met April 10th for a regular meeting in the home of Mrs. R. C. Gilbow. In the absence of the president, the meeting was called to order by the vice president, Mrs. M. R. Hewell had charge of the opening exercise. Council report was given by Mrs. E. W. Roderick. Club reports were given by the standing committees. Mrs. Gilbow gave an interesting talk on Giving A Tea.

Delicious Refreshments were served by the hostess to the following Members, Mesdames E. W. Roderick, W. E. Howard, S. E. Askins, A. A. Everett, John Enderli, Raymond Schroeder, Kenneth Gage, W. E. Goins, and M. R. Hewell.

Next meeting will be April 24th in the home of Mrs. W. E. Howard.

**Monique Young Celebrates Fourth Birthday Friday**

Monique Young, daughter of Mr. and Mrs. Donald Young, celebrated her 4th birthday Friday evening, April 12th with a birthday party.

The children had a Easter Egg hunt and Chris McClure found the most eggs. Ice cream and cake were served the following guests: Chris and Mindy McClure, Sherrie, Christy and Janet Gorham, Randy and Mark Wortham, Linda and Kelly Young, Tommy and Traye Young, Robert and Monique Young.

For Results—Advertise

**Circle 2 Of WSCS Met April 8th In S. Vanderburg Home**

Circle Two of the Women's Society of Christian Service of the Methodist Church met in the lovely home of Mrs. Sandy Vanderburg with Mrs. Gilbert, Circle with Mrs. Gilbert, Circle leader presiding. After singing a hymn, In The Garden, Mrs. Gilbert led the group in prayer. The minutes were read and the circle voted to give what we had in our local treasury to buy glasses for the church. After plans were made for the luncheon at the church on the First Monday, the meeting was turned over to Mrs. Copeland who brought us a very interesting devotional "In Voice of the Cross, by Lon Coster. She also had charge of the lesson. The Easter lesson was given on a recording machine, given by Herbert Marshall on the last Easter he was alive. The sermon was entitled "Were you There? It was a beautiful program and the women sat silent and thrilled thru it all.

Mrs. Gilbert asked the group to sing one verse of the Old Rugged Cross and used the WSCS Benediction. Mrs. Galloup announced the District conference would be held at Electra on April 19th and Mrs. Melton, a district officer, asked all to go if they could.

Delicious refreshments were served and Candy Easter Eggs passed around to the following members, Mesdames Tucker, Shrum, Scruggs, Bazzel, Willis, Gage, Gilbert, Grace, Revier, D. M. Morris, Jones, Gilbert, Copeland, Galloup, Melton, and the hostess, Mrs. Vanderburg.

The next circle meeting will be with Mrs. Marshall Young in Oklahoma.

**First Year Sewing Met In April**

The First Year Sewing Group had their second meeting in Mrs. J. H. Bentley's home.

The girls worked very hard on their skirts. These skirts will be entered in the July County dress revue.

Miss Diane Bentley is the junior leader of the sewing group.

The next meeting will be held May 7th.

Those attending were: Dee Allyn Adams, Sue Zimmerman, Evelyn Fletcher, Diane Svien, Judy Klinkerman, Diane Bentley, junior leader and Mrs. Bentley.

**HIGHWAY COMMISSION OKAYED SPUR CONNECTION**

The Texas Highway Commission today okayed improvement of a spur connection along the Glendale Street Extension in Burburnett, Wichita County, from the approved relocation of U. S. Highway 277 to a connection with the present U. S. Highway 277.

The Commission designated the spur at the request of the city and county and ordered its improvement in conjunction with the current U. S. Highway 277 relocation project at no cost to local governments.

**VISITS WICHITA FALLS REBEKAH LODGE NO. 236**

Last Tuesday night, April 9th, Cordia Lawrence, Clara Turner, Pauline Bellamy, Mary Cecil and Cora Lee Harmon visited the Wichita Falls Rebekah Lodge No. 236. The highlight of the meeting was a school of instruction given by 236's lodge deputy, Lorene Northcutt. Since the musician for the lodge was absent, Cora Lee Harmon filled that vacancy. The meeting closed in regular form.

**LOOK TO THE "LINING"**

How well a home is "lined" has a strong impact on air conditioning costs and efficiency. According to the Southern Pine Association, an ideal "lining" is a layer of solid boards between the frame work of outer walls and surfacing materials. The high insulation value of this lumber makes the home cooler in summer and increases air conditioning efficiency.

**Medical Mirror**

**BUNIONS NOT "INHERITED"**  
Q. Can bunions be removed surgically? Is this condition inherited?  
A. "Bad feet" seems to run in families but heredity is as important as some people think, one would expect to see many more bunions in children. Instead, most bunions sufferers are adults. The condition seems to be due to weakened foot muscles, brought on by age and stress. Yes, bunions can be removed surgically but the operation should be performed by a physician skilled in foot care. Removal of the bunions usually also requires reconstructive surgery of the "toe tendons" to prevent recurrence.

**WRINKLE-REMOVER COSMETICS WORTHLESS**  
Q. Will hormone creams actually remove wrinkles?  
A. Hormones used in "wrinkle-removing" skin cream and other cosmetics haven't been shown effective and may be dangerous. This is the conclusion of a physician who recently reported to the American Medical Association's Committee on Cosmetics.

There is no need to leave a sick person alone while you make a hurried and worried trip to pick up the medicine. We'll deliver it promptly to your home.

**CORNER DRUG PRESCRIPTIONS STORE**  
320 East Third St. Phone 569-2222  
After Hours 569-2320 or 569-2327  
Store Hours 8 A.M. to 8 P.M. Sun.-Holidays 8 to 11 A.M.

**Seek Safe Building Codes In New Suburban Areas**



Rigid fire-resistance tests by Underwriters' Laboratories are the first step in making sure asphalt shingles qualify for the UL label. A panel of roofing, above, is exposed to a 1300-degree F. gas flame.

Most families who live in large cities are protected by building codes that bar the use of unsafe building materials. But what about the millions who live beyond city limits, where the biggest shock-waves of the building boom have been felt?

A tragic rash of conflagrations that devastated many cities years ago spurred the adoption of ordinances calling for fire-resistant roofing on all homes in many cities. But equally strict codes have never been adopted for residential construction in many suburban areas that have sprung up in recent years.

To be on the safe side, a family planning to build or buy a home outside city limits should see to it that the builder or contractor use approved materials.

For example, they should insist on roofing approved by the Underwriters' Laboratories. The UL label on a bundle of asphalt shingles means that the shingles have passed a rigid series of laboratory tests for fire resistance. UL technicians also make the shingles receive the UL label. UL technicians also make the shingles receive the UL label. UL technicians also make the shingles receive the UL label.

**News From The County Agent**

Judges for the Community Improvement Organization Contest sponsored by the Electric Companies of Texas will be in Wichita County on April 29 and 30 to visit three communities that have entered that contest. The communities to be visited are: Punkin Center, Clara-Fairview and Valley Farms.

The following itinerary has been arranged:

- April 29 — 1 p. m. — Punkin Center.
- April 29 — 3:30 p. m. — Clara-Fairview.
- April 30 — 9:00 a. m. — Valley Farms.

The judges for the Community Improvement Organization Contest are: Mrs. Deane Valentine, Baylor County Home Demonstration Agent, and Curly Hays, West Texas Utilities, Abilene.

A tour of improvements on the farm and in the house will be made in each community. The general public is urged and invited to the tours.

The annual Tri-County Dairy Show will be held in the 4-H Barn in Wichita Falls on Monday, May 6, from 9:30 a. m. to 2:30 p. m. All dairymen eligible to show animals in the Dairy Show. Free snacks will be served at noon.

All breeds of dairy cattle will be shown. Both registered grade females may be entered but only REGISTERED bulls age six months and older be shown.

Every five and one-half years in 1962, an American is the cause of an accident.

**April Special**

**Carpets Cleaned and Shampooed**  
55c yard  
Windows cleaned FREE with 50 yards or more.  
Tile floors stripped, waxed, 3c ft.

TERMS IF DESIRED

**SUPERIOR Maintenance Co.**

Phone 569-2976  
Phone 569-3270



PARKER'S FROZEN FOODS

**POT PIES**

Sparetime, Beef, Chicken  
or Turkey, 6 1/2 oz. Pie  
First 4, thereafter, each **15c** **2 FOR 25c**

**LEMONADE** LIBBY'S FRESH FROZEN 2 6 Ounce Cans **23c**  
**BISCUITS** MEAD'S FROZEN 2 10 Count Pkgs. **35c**  
**ORANGE JUICE** SEALED SWEET 12 Oz. CAN **43c**

**Charcoal** Grill Time Briquets 10 lb. Bag **49c**

**ork n Beans** Van Camps 2 No. 300 Cans **23c**

**og Food** Old Sport 14 1 lb. Can **\$1.**

**Mellorine** Top 22 Assorted Flavors 3 1/2 Gal. Crtns. **\$1.**

**apkins** Zee Assorted Colors 2 80 Ct. Pkg. **25c**

**TOOTHPASTE** Gleem  
REGULAR SIZE **43c**

**TUNA** Star-Kist, Chunk  
No. 300 CANS **35c**

**BEANS** Ranch Style  
No. 300 CANS **29c**

**EEF CHOP SUEY** La Choy  
No. 300 CANS **77c**

**BABY FOOD** Gerber's  
No. 300 CANS **65c**

**SALTINES** Nabisco, Premium  
No. 300 CANS **31c**

**MILK** Belle, Instant  
No. 300 CANS **63c**

**DOG FOOD** Taste-T-Chew  
No. 300 CANS **59c**

**QUILLON CUBES** Nestle's  
No. 300 CANS **10c**

**NDWICH SPREAD** Morton's  
No. 300 CANS **31c**

**TEA** Morton's  
No. 300 CANS **33c**

**HAIR CURLERS** Health and Beauty Aids  
Tip Top All \$1 Retail Pkgs. **59c**

**toothpaste** Stripe, Family Size  
83c Retail **63c**

**ave Cream** Palmolive Rapid Shave, Reg. 98c **77c**

**GARDEN TOOLS** BLACK HANDLES—CHROME PLATED  
79c to 98c VALUES  
Retail **39c** 69c Retail **59c**

**THE BEST MEATS**

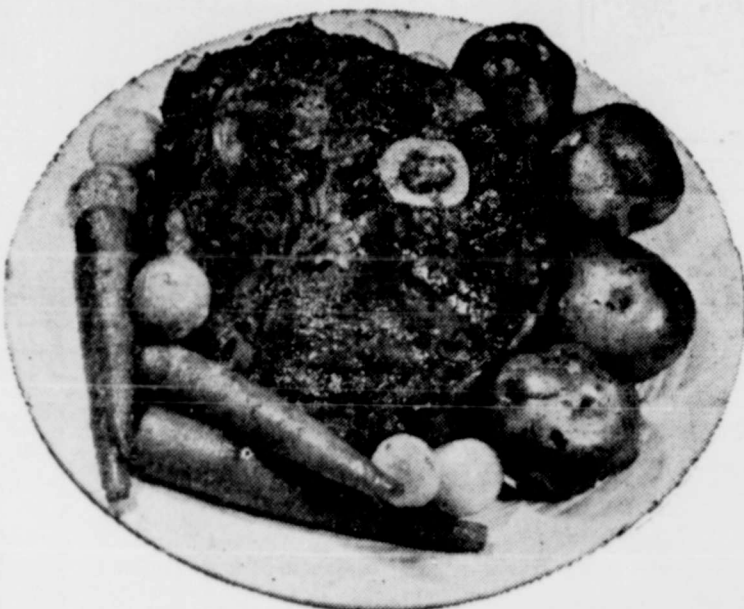

ALWAYS AT  
**PARKER'S**  
YOU MUST BE COMPLETELY SATISFIED OR  
**DOUBLE**  
YOUR MONEY BACK

PARKER'S GUARANTEED QUALITY MEATS

80% Lean, 20% Suet, Excellent for Cookouts, Extra Lean Quality, Dated for Freshness

**Ground Chuck** Valu-Trim Heavy Beef Pound **45c**  
**Club Steak** Valu-Trim Heavy Beef Pound **69c**  
**Roasting Chick** U.S.D.A. Govt. Grade A-3 to 4 lbs. Average, lb. **39c**  
**Fish Sticks** Booth's, Fresh Frosty 1 Lb. Pkg. **59c** **Franks** Rodeo, All Meat No. 1 Quality 12 Oz. Pkg. **49c**  
**Cream Cheese** Kraft's Philadelphia 8 Oz. Pkg. **35c** **Short Ribs** Lean, Valu-Trim Beef Pound **19c**  
**Family Steak** Valu-Trim Heavy Beef Pound **59c**



With Each 10c Purchase  
**DOUBLE WED**  
With \$2.50 Purchase Or More

**SUGAR** Imperial Pure Cane or C & H 10 Lb. Bag **73c**

**TOMATOES** Mountain Pass No. 303 CAN **10c**

**EGGS** Grade A Large, Caged Dozen **39c**

**TEA** Lipton's Brisk 1/4 Pound Box **29c**

PARKER'S FRESH PRODUCE

**PINEAPPLE** Mexico Sugar Loaf Each **19c**  
(Season's Low Price — For Freezing, Canning or Fresh)

**SQUASH** Texas Tender Yellow Pound **10c**

**LETTUCE** Jumbo Iceberg Head **15c**

**Red Radishes -- Garden Fresh** 2 Bunches **15c**

**GREEN ONIONS** 2 Bunches **15c**

TODAY'S BEST BUY

**ONIONS** — Mild New Crop, Yellow Pound **9c**

**PARSNIPS** Cello Bag **25c**



These Prices Good In  
Burkburnett  
April 22-24, 1963

We Reserve The Right To Limit Quantities

**Hawaiian Punch** Golden 46 Oz. CAN **39c**

**SARDINES** Coastal Kitchen 2 No. 1/4 Cans **25c**

**LIGHTER FLUID** Energine, Charcoal QUART CAN **39c**

**OLIVES** Towie Stuffed, Manzanilla 10 Oz. JAR **69c**

**Hamburger Buns** Mead's or Taystee 8 Count Pkg. **28c**

**Barbecue Sauce** Kraft's, 18 oz. Bottle 3c Off Label **35c**

**BREAD** Mead's or Taystee, Sliced 2 1 1/2 Lb. Loaves **49c**

**BRACH'S CANDY**

**BURNT PEANUTS** 6 3/4 oz. Bag **29c**

**ORANGE JELS, Frosted** 10 1/2 oz. Bag **29c**

**MINT COOLERS** 6 1/2 oz. Bag **29c**

**JELLY BEANS** 10 3/4 oz. Bag **29c**

**PARKER'S FOOD STORES, INC.**



**Testimonials On Driver Education**

— FROM —  
Judges of Local Traffic Courts  
— AND —  
Other Local Officials

**Dorman Gibbs (Chief of Police, Brady)**  
There is such a marked difference in the attitude of the trained young driver and in the way they drive that it is foolish not to have the course everywhere. Brady High School has had it, but does not have it this year for lack of finances."

**O. E. Cannon (Judge of Corporation Court, Crocus Christi)**  
"Practically no Driver Education trained drivers come into my court. At least, far fewer ever do."

**Mrs. Maxine E. Crowe (Judge of Corporation Court, Vega)**  
"I have two boys who have had Driver Education, a girl who has not. The boys are much better drivers; they drive by the book. A teacher can tell students with authority things a parent cannot."

**J. B. Masterson (Judge of Corporation Court, Deer Park)**  
"Everybody in Deer Park High School gets Driver Education. I have no trouble with the 14- and 15-year olds. My trouble is with the older untrained teenagers. The school is doing a wonderful job with the students."

**Lawrence C. Lang (Judge of Corporation Court, San Antonio)**  
"I have very little trouble with Driver Education - trained students; they have a proper regard for the law. San Antonio is not reaching all our students with training; I wish we were."

**Robert Alcorn (Judge of Corporation Court, Kingsville)**  
"A normal person who takes Driver Education never appears in traffic court."

**Titus Mitchell (Judge of Corporation Court, Wichita Falls)**  
"High School Driver Education is the most beneficial thing that has happened traffic-wise in many years. I would rather have a trained 14-year-old driver,



er, even given his license the day he is 14, than an untrained 16-year-old-driver." (A Driver-Education student cannot get his license on the day he is 14, under Texas law; he is more likely to be 14½ when he completes the course.)

**H. W. Whitten (Judge of Corporation Court, Nacogdoches)**  
"I have not had before my court any Driver-Education-trained drivers. Driver Education is a wonderful thing. Drivers HAVE to be educated to drive today's cars in today's traffic."

**William R. Hasley (Justice of Peace, Palacios)**  
"Driver Education - trained drivers don't 'hot rod.' They are old hands when they get through with the course. They really know how to drive."

**Tom H. Nealy (County Judge Hudspeth County, Sierra Blanca)**  
"There are three independent School Districts in sparsely populated Hudspeth County. They do not have enough school taxes

to pay Driver-Education teachers. They NEED state aid and need it badly. We do not want the parents teaching the children to drive, because the parents do not know how themselves. I am Juvenile Judge also, and the juveniles tell me that their parents violate every traffic law in the book. With proper help these children could be made into good drivers. The schools are doing a good job of Safety-Education, and with help could offer Driver-Education courses. The three schools are too big to be without Driver Education and too little to finance it."

**L. R. Tyus (Judge of Corporation Court, White Settlement)**  
(Does he believe in Driver-Education? "I sure do," he answers.) "Our trained young drivers are guilty of only minor offenses, if any; they are never involved in serious accidents. My big problem with teenagers is with the untrained ones who are not in school; I have VERY little trouble with the trained ones. I DO have a problem with under-age, unlicensed drivers."

**IT'S UP TO YOU**

By **Howard E. Kershner, L.H.D.**

ON January 1st the Social Security tax rose to 7½ per cent divided equally between employer and employee. To get some idea of where this tax is eventually going we have only to note that in Italy it is now more than 20 per cent of payroll and is rising. If the President's Medicare plan is to be financed through Social Security the rate will of course rise much more rapidly.



The utter immorality with which the scheme was sold to the American people may be seen from the following facts. If a worker had paid the maximum Social Security tax from 1937 when the program started and retired this month at age 65 with a wife the same age he and his employer would have paid in a total of \$1,158. If he had not and his wife had her normal expectancy and there are no more rises in benefits they will draw out a little more than 10 times the total amount paid in. Of course this deficit will have to come from somewhere and it means that younger workers now entering the scheme will have to pay more, much more, than they themselves may expect to draw out in benefits.

The case is even worse when we look at the facts for self-employed persons. If one entered self-employed Social Security when the scheme was started in 1951 and paid the maximum each year he would have paid in a total of \$1,724. If he retires at age 65 this year and his wife is the same age and both live their normal expectancy they will draw out 18 and two-thirds times the total amount paid in.

It is the normal desire of parents to leave something for their children, but Social Security reverses that normal human instinct and levies upon children and grandchildren an enormously heavy burden of caring for the aging generation.

Social Security looked very attractive in the beginning, but like all other means of obtaining something for nothing it proved to be a hollow mockery. What could be more immoral than the frightful spectacle of the older generations stealing from the younger?

**NEED A SIGN IN COLOR?**

Water-Proof  
Glow at Night  
In Sizes 4x14 and 8x14

Large Signs, 8x14  
Printed and Ready for use  
Apartment for Rent,  
Closed, For Rent, For  
Sale, House for Rent,  
No Hunting, No Parking,  
No Smoking, No Trespassing, Open

Large size 69¢  
Small Size, 4x14

Apt. for Rent, Cashier,  
Checks Cashed, Closed,  
Danger, Employees Only,  
Exit, Fire Escape, For  
Rent, For Sale, Fur. Apt.  
for Rent, Garage for Rent,  
Information, Help Wanted,  
ed. Keep Out, Men, No  
Checks Cashed, No Credit  
No Fishing, No Hunting  
Allowed, No Minors Allowed,  
No Pets, No Parking,  
No Smoking, No Riders,  
No Trespassing, No  
Soliciting, Not Responsible  
for Lost Articles, No  
Vacancy, Office Open,  
Private, Out to Lunch,  
Quiet Please, Reserved,  
Rooms, Room for Rent,  
Sold, Thank You Call  
Again, Vacancy, Waitress  
Wanted, Women

Small size 35¢  
NOW ON SALE  
AT THE  
Burkburnett  
Star Office

**Household Hints by Joan March Worden**

Director, Fine Cleaner Information Center.

Ask a woman and you'll get an opinion — especially on subjects close to home like house-cleaning.

Interviewers for the Gallup Survey rang doorbells recently with 6 questions for the lady of the house. If they didn't get to you, here's a chance to measure your answers with those who got counted.

- Q. Do you think a household cleaner should also act as a disinfectant, deodorant, or both?  
A. 79 per cent of the women interviewed wanted triple-duty products.
- Q. Have you changed to a pine oil cleaner recently?  
A. One out of every eight women said they changed from nontoxic pine oil brands within the last year.
- Q. Do you use disinfectants in your home?  
A. 81 per cent of the women interviewed do.
- Q. For what purposes do you use disinfectants in your home?  
A. Big use is in the bathroom (8 out of 10 women use them here). More than half use disinfectants in general cleaning.
- Q. Do you use a disinfectant in doing the laundry?  
A. 39 per cent of the women who use disinfectants use them in the laundry.
- Q. Is pine oil added to household cleaners to make it smell better, to improve cleaning, or to kill germs?  
A. Women interviewed gave various opinions. The correct answer to this one is that pine oil is added to improve cleaning and to kill germs — the pleasant aroma is an added plus.

For a set of six free "Household Hints" leaflets, write to Dept. CR, Fine Cleaner Information Center, 1028 Connecticut Ave., Washington 6, D. C.

**Don't Walk-In Behind Pointer**  
Many bird hunters make the mistake of walking-in behind a pointing dog to flush birds. This not only encourages the dog to break point, but such an approach can scatter the birds. To flush birds, walk-in from the dog's side. Birds will bunch better when flushed, thus making better targets.

**WHEN DUCKS FLARE AWAY**  
When ducks flare from your blind, after showing that they want to come in, look around to find out what they don't like about the setup. It may be your cigarette smoke, empty shotgun shells, or scraps of luncheon paper fluttering in the wind. Pick up telltale evidence and see what happens.

Fish are an aquatic crop, capable of being managed and harvested on an annual yield basis.



Get everyone out at the first sign of Smoke or Fire! Don't give fire a place to start!

**Special**

Hash Brown Potatoes with each Egg Order

BAKED POTATO with order Ala Carte or Steak

**PALACE CAFE**

Mrs. Clyde "Huck" McDonnell

**clean sweep SALE**

Jimmie C. Davis      T. E. Austin      Wayne Johnson

**We Are Going to SWEEP CLEAN**

**Wolfe Ford Co.'s Inventory**

**And Save You Money**

WE HAVE THE BEST SELECTION OF BOTH NEW AND USED CARS IN THE TERRITORY

Open 'Til 9:00 p. m. for your shopping convenience

**Wolfe Ford Co.**

317 East 3rd St.      Burkburnett, Texas      Phone 569-2275

**WACKER'S SPRING SALE**

**SUPER QUALITY PAINTERS SPECIALS**

**FERRO BOND Latex Wall PAINT**  
CHOOSE FROM 15 POPULAR DECORATOR COLORS. THIS IS OUR FIRST QUALITY, FAST DRYING PAINT. \$3.98 VALUE.  
**SALE PRICE \$2.77** Gallon  
BUY 3 GALLONS AND GET A PLASTIC PAUL FREE.

**ALL PURPOSE 4 IN. NYLON BRISTLE PAINT BRUSH**  
SMOOTH FLOWING EASY TO CLEAN!  
REGULAR \$2.25 VALUE  
**SALE PRICE \$1.66** Each

**9x12 Painters Plastic DROP CLOTH**  
PROTECTS FLOORS & FURNITURE  
REGULAR 59¢ EACH  
**SALE PRICE 39¢**

**ONE COAT OUTSIDE White PAINT**  
THIS IS A VERY EXCEPTIONAL WEATHER RESISTANT EXTERIOR PAINT AT A SPECIAL LOW PRICE. EASY TO APPLY! STAYS WHITE.  
**WACKER'S SPECIAL \$1.99** Gallon

**PAN And ROLLER SET**  
ROLL PAINT ON WALLS AND CEILINGS SMOOTHLY THE FAST EASY WAY WITH THIS PAN AND ROLLER SET.  
Regular \$1.19 Value  
**SALE PRICE 77¢** set

**SPRAY ENAMEL**  
YOUR CHOICE OF 12 POPULAR COLORS  
IDEAL FOR TOUCH-UP JOBS. LARGE 15-OZ. Aerosol Cans  
REGULAR \$1.19 CAN  
**SALE PRICE 77¢**

**All Steel LAWN RAKE**  
22 FLEXIBLE TIN'S SPACED TO SWEEP A CLEAN 15' PATH.  
REG. 98¢ EACH  
**SALE PRICE 77¢**

**5 QUART POLYETHYLENE PAINT PAUL**  
IDEAL FOR PAINT OR OTHER USES - EASY TO CLEAN-LASTS FOR YEARS. COLORS: TURQUOISE OR SANDALWOOD  
FREE PAUL WITH PURCHASE OF 3 GALLONS LATEX PAINT  
**SALE PRICE 23¢**

**PAY LESS-SAVE MORE WACKER'S**

**2 PLY 3/8 INCH PLASTIC GARDEN HOSE**  
50 FOOT LENGTH BRASS COUPLINGS 3 YEAR GUARANTEE  
REGULAR \$1.29 VALUE  
**SALE PRICE 88¢**

**Aluminum Lawn EDGING**  
4 INCHES WIDE - 30 FEET LONG  
WILL NOT RUST-LASTS FOR YEARS.  
KEEPS GRASS OUT OF FLOWER BEDS. REGULAR 79¢ VALUE  
**SALE PRICE 54¢** ROLL

**PICKET FENCE**  
DECORATIVE SECTIONS OF WHITE CAPE COD FENCE WITH TWO 1" STAKES PER SECTION 35" LONG - 9" PICKETS  
REGULAR 29¢ VALUE  
**SALE PRICE 4 For 88¢**



# Buy Auto Liability From The Travelers Insurance Co.

IT DOESN'T COST ANY MORE TO  
**BE SURE**  
HOWARD CLEMENT, Agent  
New Location — Next to Legion Hall



## UL LABEL-Your Guardian



Did you know that even incubators for premature babies carry the Underwriters' Laboratories label? It's the symbol of protection for the precious occupants.

And did you know that thousands of other products besides your electric blanket, lamps, toaster, and coffee maker pass rigid tests to earn the UL label — things such as gypsum wall-board, glass bricks, concrete blocks, and some asphalt shingles.



If you're shopping for a new roof or buying a house, look or ask for shingles with the UL label — it means they've passed strict laboratory tests and been checked during production to assure "reasonable satisfaction" with performance as well as safety.

stand direct sunlight. A few will thrive even in the dark part of a room where light is quite dim.

If you want to grow begonias, you'll need a location that receives indirect sunlight. This calls for a sunny spot with a light curtain to break the glare. Begonias also need warm temperatures — 80 to 85 degrees during the day, the temperature often found near a sunny window, and no lower than 65 degrees at night. But begonias also like medium to high humidity. This is not easy to provide in houses with heating systems that tend to keep humidity low. Some spots — like a kitchen window above a kitchen sink — may be moist enough for begonias in a house that is other wise too dry.

Or, would you prefer a green

foliage plant? They provide attractive accents to modern furnishings and are most popular now. But they, too have special requirements.

Philodendrons are an example. Some form of philodendron need a support to grow on; some don't. In general, philodendrons do best in warm temperatures and away from direct sunlight. They need to be kept moderately moist, but they're not too fussy about humidity. Over-watering can cause trouble.

Mrs. George Wyatt is a real pro. when it comes to growing and using house plants for home decoration. She has them well arranged so they have a real place in her home.

Information like this can help you decide what plants are most likely to thrive under the conditions you have to offer. It is available in "Selecting and Growing House Plants," a publication of USDA's Agricultural Research Service. You can get a copy by writing Thelma Wirges, 305 Federal Building, Wichita Falls.

When the job at hand is serious, a pleasant manner is not especially pleasing to those most concerned.

### TREE HUNTER'S AID

Deer hunting from a tree produces good results but it's often dangerous. An accident easily can occur if a hunter tries to turn around on the limb where he is standing. Unfortunately he turns instinctively when he hears a sound behind him that might be an approaching buck. A small mirror angled just right to cover the immediate terrain, to the rear of the hunter, will eliminate the necessity for movement.

### PREVENT FOREST FIRES

Dry fall months can be even more dangerous than those of summer when it comes to forest fire danger. Nippy weather of fall causes more campfires to be built. Help prevent a blaze from originating at your campsite by clearing a large circle around the spot where you intend to build your fire. Also keep the fire itself as small as possible.

FOR RESULTS — ADVERTISE

## IT'S UP TO YOU

By Howard E. Kershner, L.H.D.

WHY did the United States' veto the desire of the delegates to the Organization of American States to send an ultimatum to Moscow during the Cuban crisis? Our government took the position that we must trust U Thant who has shown his Russian bias at every opportunity.



In like manner Washington recognized the left-wing revolutionary government of Yemen, installed in that country with the help of Nasser's Egyptians. Nasser's forces were equipped with Russian armor and vehicles and it is the results they have accomplished which we have now recognized.

And so it goes on and on. Communism achieves one triumph after another only because it is recognized and aided by our country. This has been going on for a generation, ladies and gentlemen, and now the armed forces of U.N., financed from money wrung from the American taxpayers, are becoming the spearhead of Communist aggression.

U.N. is also pushing pro-Communist propaganda; a recent case in point is a protest by Lord Conesford in the House of Lords in London. Lord Conesford called attention to the fact that UNESCO had issued a booklet called, "Equality of Rights Between Races and Nationalities in the U.S.S.R." in which it was asserted that the Baltic States voluntarily joined the U.S.S.R. The noble lord rightly contended that the statement he quoted from the UNESCO book was exactly the opposite of the truth. He protested against helping to pay for such false propaganda. Again, our taxpayers foot the greater part of UNESCO's bills and so against our will, we become a party to these diabolical falsehoods. The Baltic countries fiercely desired their freedom but they were smashed, looted, raped, and gutted by the U.S.S.R. Their more important citizens were deported and now we finance propaganda to the effect that they have joined the U.S.S.R.

How long, my fellow Americans, will we take part in such falsehoods and make it possible for U.N. and its subordinate agencies to continue deceiving the people of the world?

Christian Freedom Foundation, Inc. New York 19, N. Y.

FOR RESULTS — ADVERTISE

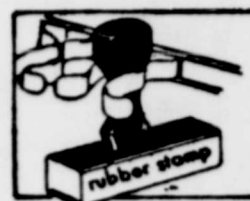

A rubber stamp is the greatest labor and time saving device of the modern bank, office or factory. Used in countless ways for the small investment involved it has no equal in business equipment.

Order by mail or telephone—we guarantee satisfaction and to fill your order correctly.

Turn In Your Order at

The Office of This Newspaper

## How to see a brighter future!

You don't need a crystal ball to foresee that your future will be a whole lot brighter, happier, more secure if you give systematic saving an important place in your present. Set your sights on what you want . . . and save for it!

There's nothing like a growing savings account to give you that satisfying feeling of getting somewhere! Every deposit is a milestone on the road to your cherished objectives.

Savings Earn A **4 1/4%** Dividend Payable Or Compounded Quarterly  
New Anticipated Dividends



## First Savings & Loan Assn.

314 East 3rd Street Phone 569-2206  
Burkburnett, Texas

Member Federal Savings and Loan Assn. — Member Federal Home Loan Bank

10,000 Challenge!

In And Ask About

GIBSON'S

Air Sweep Room

Air Conditioner

At

HERRING'S

East 3rd (Main) St.

## GENERAL ELECTRIC WASHER SPECIAL



Model WA504  
• Famous Filter-Flo System  
• Water Saver Selector  
• Water Temperature Selector  
**BIG! BIG! 12 lb. CAPACITY**

SPECIAL LOW PRICE **\$188.88** With Trade  
**BOYD BROS.**  
23 East 3rd St. Phone 569-2214

## WIN

A TRIP FOR TWO TO NASSAU

IN GIBSON'S

GIVE AWAY JET AWAY PROGRAM

1000 GRAND PRIZES

Bring Your LIFE

April 19 Magazine to

HERRING'S To Check Your 1000 Prize Winning Numbers. You May Win A

GIBSON

Appliance of Your Choice and a trip to Nassau For Two

Register — Nothing To Buy

HERRING'S

Hardware and Appliances

201 E. Third (Main) St. PHONE 569-2711  
Burkburnett, Texas

He who has a thing to sell  
And goes and whispers in a well,  
Is not so apt to get the dollars  
As he who climbs a tree and hollers.

## NEWSPAPER ADVERTISING

makes it Easy to Sell your Service or your Product!

Like the branches of the tree, NEWSPAPERS reach out into space — into the vast areas of the trade territory — into every home in every community, telling one and all about local happenings, local products, and local services. It has its roots in all affairs — for your good and the community's.

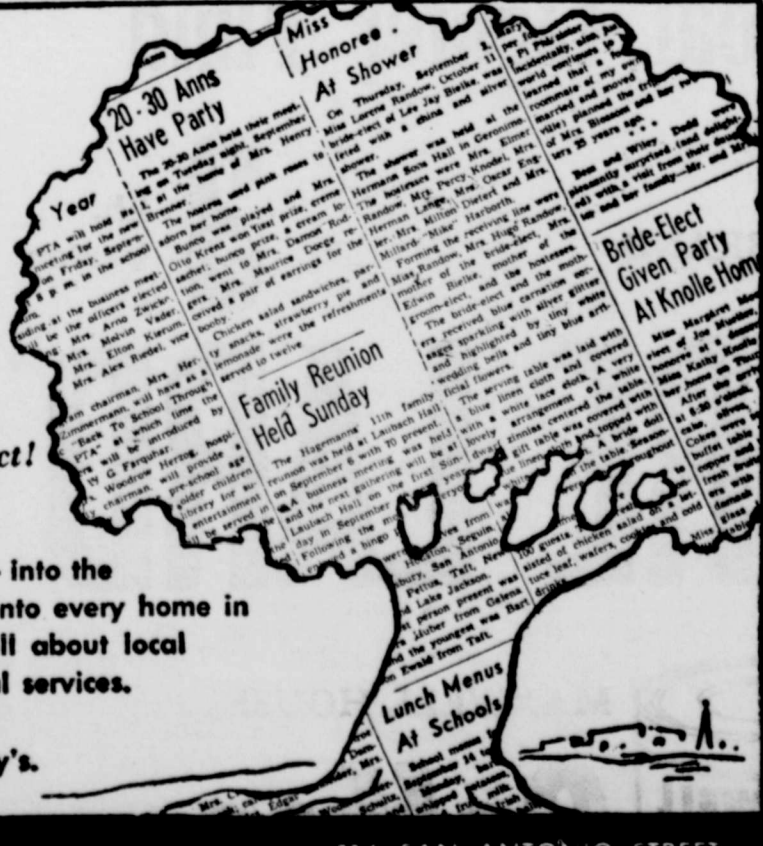

TEXAS PRESS ASSOCIATION

716 SAN ANTONIO STREET AUSTIN, TEXAS



**we serve you**

# SAVINGS EVERYDAY



HEAVY BEEF  
ROUND  
**STEAK**

Lb. **75¢**

RUMP  
**ROAST**

Lb. **69¢**

RATH'S ROLL

**Braunsweiger** 3 <sup>1/2</sup> Lb. \$  
Rolls

RATH'S BEST ONE

**Summer Sausage** 1 lb. **69¢**  
Roll



RATH'S BLACK HAWK

**BACON**

LB. Tray **49¢**

FRESH

**Ground Beef** 2 Lb. **77¢**  
For



**CANNED HAMMS**

Requires No Refrigeration  
Perfect For Fishing Trips

3 lb. **\$2.79**  
Size

DOUBLE  
GUNN BROS.  
STAMPS  
Every Wednesday  
With \$2.50  
Purchase



FRESH COUNTRY

Ungraded

**EGGS**

**3**

Doz. For

\$

**1**

CLIP HERE

This Coupon Worth An Extra

**\$5.00**

Worth of Gunn Bros. Stamps  
With the Purchase of \$5.00 or More

Coupon Good April 22-23-24

STOKLEY

**Tomato Juice**

4 46 Oz. **99¢**  
Can

ENERGY

**Charcoal**

10 Lb. **49¢**  
Bag

ENERGY

**Charcoal Lighter Fluid**

Quart **39¢**  
Can

WRIGHT BRAND

**PURE LARD**

3 Lb. Carton

**39¢**



LARGE Crisp Heads

**Lettuce**

2 For **29¢**

YELLOW BANANA

**SQUASH**

LB. **10¢**

FANCY FRESH

**Ear CORN**

3 Ears For **25¢**

GOOD FOR SALADS

**AVOCADOS**

Each **9¢**

RED

**POTATOES**

10 LB. BAG **39¢**



MAXWELL HOUSE

**Coffee**

1 lb. Can

**59¢**



**UNITED**  
SUPER MARKET

Chan  
Lunch  
MON  
Ev  
Each  
ME 56  
Se  
A Ne  
ary Grou  
Worker  
Husband  
Widow  
and Chil  
Worker  
old-a  
ility ins  
ata Cou  
Erton F  
of soci  
Palls, sa  
is annu  
report.  
ew mont  
an incre  
the cor  
year.  
increase  
the cha  
years,  
th of o  
Mr. Tat  
stimulate  
ost of i  
othing a  
is no lo  
security  
to stabil  
nding p  
in Wic  
y benefi  
in Jan  
on contin  
on for  
ed by a  
number  
ed that  
2 some  
were  
llion an  
urity.  
people it  
said, cou  
benefits  
about the  
ason they  
call the  
office  
question  
or res  
January  
at large,  
benefici  
payment  
ion per  
verage  
ent bene  
19 for a  
State of  
\$68.49,  
llowing  
and a  
monthly  
County,  
1962.  
LINE  
The Wo  
E B  
e Bridg  
teacher,  
man, wi  
e a ben  
LE, Tues  
School  
m.  
ceeds fi  
to the re  
M. McMi  
Ship Fun  
rent Li  
are now  
ults and  
and may  
members  
oor.  
Bridges s  
aring for  
e. Much  
the geog  
tical hist  
Mrs. Brid  
is alway  
books,  
his pages  
The inspi  
still th  
ages, who  
athed, lo  
ed or we  
in the g  
tical patt  
Why sh  
ory be sh  
busy pe  
ken the  
plot thi  
read fr  
ons".  
Bridg's  
passes al  
conceiva  
e great  
a beautif  
a stort t  
of writter  
mbiase  
Bible, sl  
ers with  
the be  
time m  
scenes  
ife in br  
ULTS