

Burkburnett Star

LIKED BY MANY...CUSSED BY SOME...READ BY EVERYBODY

BURKBURNETT, WICHITA COUNTY, TEXAS, THURSDAY, SEPTEMBER 19, 1963

NUMBER 2

Duty is what one expects from others — it is not what one does oneself.

Chamber of Commerce Luncheon Each FIRST MONDAY at Town Hall. Everybody Invited Each Pays for His Meal

Homecoming Plans Announced For Burkburnett High School Alumni

Plans for the homecoming celebration of Burkburnett High School alumni are being made for the celebration scheduled for the 8th and 9th. Several activities are planned for the weekend.

Four SW Conference Games Slated For Broadcast Fri.-Sat.

Humble Oil & Refining Company begins its 30th year of Southwest Conference football broadcasts this week with four games scheduled, one on Friday night, and the others on Saturday.

High School CAFETERIA MENU

- MONDAY: Hamburger and Spaghetti, Green Beans, Beet Tid Bits, Hot Rolls, Butter, Milk, Cantaloupe. TUESDAY: Sauerkraut and Weiners, Pinto Beans, Onions, Cornbread, Butter, Milk, Cherry Cobbler. WEDNESDAY: Barbecued Chicken over Rice, Creamed Mixed Vegetables, Pickle Slices, Bread, Butter, Milk, Snickeloodles, Applesauce. THURSDAY: Ranchhouse Steak, Gravy, Creamed Potatoes, Stewed Tomatoes and Okra, Carrot Sticks, Bread, Butter, Milk, Yellow Cake with Pineapple Icing. FRIDAY: Fried Fish Fillets, Tartar Sauce, Stuffed Celery, Blackeyed Peas, Rolled Wheat Rolls, Butter, Milk, Chocolate Pudding.

J. L. Herrings Attended Convention In Nassau Last Week

Mr. and Mrs. Johnnie L. Herring of 721 Maple Avenue, Burkburnett, attended the Gibson appliance dealers convention in Nassau last week. The visit to Nassau's Emerald Beach and Nassau Beach Hotels was based on outstanding sales performance of Gibson products.

Mrs. J. C. Goode 50th Anniversary

Mrs. J. C. Goode will celebrate her 50th anniversary on September 22nd. She will be honored by their home open house at the Hall in Bandlett Sunroom from 2:00 to 5:00 p.m. and relatives are cordially invited to attend.

Volunteer Workers Needed for September 30 Red Cross Drive

The annual Red Cross drive will be held in Burkburnett Monday, September 30th, 7 to 8 p.m. It will be a house to house canvass campaign. C. J. Ham, chairman, and Jerry Thomas and Clark Ham, co-chairmen are asking for volunteer workers to carry out the campaign.

LIONS HEAR SHERIFF VANCE

The Burk Lions' activities this past week have been twofold. First, a Burk Lions delegation last Monday night attended the "Zone" Lions meeting in Vernon. Lions Roy Silkwood, Carl Dixon, and Cordell Parker participated in the meeting designed to reveal new ways of stimulating and maintaining interest in Lions Club work.

Jr High Bullpups Dump Lawton

The Burkburnett Junior High Bullpups scored touchdowns in the first and second quarters, then played control football to hand Lawton Central's Tigers a 12-0 defeat here Tuesday afternoon in their season opener.

Sheppard-Burkburnett CAFETERIA MENU

- MONDAY: Hamburger and Spaghetti, Green Beans, Glazed Carrots, Bread, Butter, Milk, Peanut Butter Bars. TUESDAY: Smothered Meat Patties, Creamed Potatoes, Mixed Greens, Carrot and Raisin Salad, Milk, Bread, Butter. WEDNESDAY: Barbecued Pork on Bun, Baked Beans, French Frys, Cabbage Slaw, Buns, Cheese Wedges, Chocolate Milk, Ice Cream. THURSDAY: Creamed Chip Beef on Toast, Buttered Peas, Browned Potatoes, Stuffed Celery, Bread, Butter, Milk, Apple Tarts. FRIDAY: Tuna Fish Salad, Buttered Corn, Blackeyed Peas, Spiced Beets, Hot Rolls, Butter, Milk, Fruit Spread.

Missionary To Speak At First Methodist

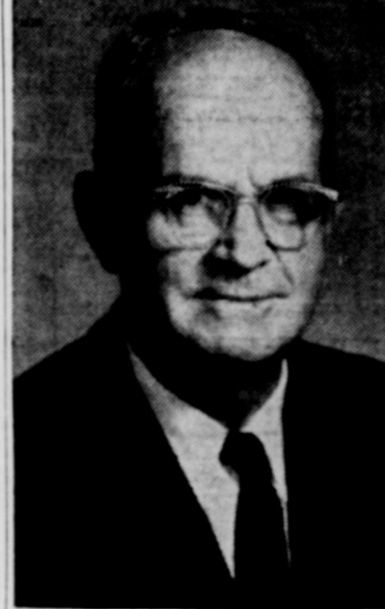

Dr. Hubert L. Sone, a former Missionary to China and Malaya, will speak at First Methodist Church in Burkburnett on Sunday morning, September 22nd. Dr. Sone will show films of the missionary work in the Far East to all Adult and Youth Sunday School Classes of the church during the Sunday School hour.

BULLDOGS SET OUT TO PUT DOWN INDIAN UPRISING

Most Haskell football fans feel that this is another "red letter" year for their fast stepping Indians, but the Burkburnett Bulldogs hope to make that letter a great big O, when they roll into Haskell Friday night to test the Indians winning streak at 8:00 p.m.

Fire, Explosions Damage Williams Petroleum Co.

Two explosions and a fire did major damage to Williams Petroleum Co. just before noon Thursday. The Star was ready to go to press at 11:00 A. M. when the fire whistle blew. Now at 1:00 P. M. the fire is under control.

Hardin Grade School CAFETERIA MENU

- MONDAY: Meat Pie Topped with Biscuits, Buttered Green Beans, Lettuce Wedges, 1000 Isle Dressing, Chocolate Cake, Fudge Icing Milk, Biscuits and Butter. TUESDAY: Barbecued Weiners, Whipped Potatoes, Pickle Stix, Cheese Slices, Hot Cracked Wheat Bread, Butter. WEDNESDAY: Baked Ham, Buttered Diced Potatoes, English Peas, Pickled Beets, Hot Biscuits, Butter, Honey Milk. THURSDAY: Hamburgers, Hot Potato Salad, Baked Beans, Strawberry Jello, Whipped Cream, Milk, Buns. FRIDAY: Tuna Fish Salad, Buttered Corn, Tomato Slices, Cherry Cobbler, Milk, Bread, Butter, Crackers.

EXPECTS 12,000 STUDENTS

Texas Tech at Lubbock is expecting more than 12,000 students for its fall semester. Orientation for entering freshmen will begin September 16.

PROBABLE STARTERS BURK BULLDOGS

- Offense: LE—Dean Thompson, Soph, 161; LT—Eldon Wulbrecht, Sr., 210; LG—Bill Byars, Sr., 177; C—Bobby Davey, Sr., 180; RG—Dana Maherley, Sr., 170; RT—Chuck Keathley, Jr., 208; RE—Johnny Koller, Sr., 195; QB—John Nyby, Sr., 175; RBH—Jackie Cornelius, Sr., 171; RHB—Jerry Bingham, Jr., 150; FB—Henry Bauch, Sr., 180. Defense: T—Sonny Bentley, Sr., 225; TE—Pete Glover, Jr., 230; G—Bobby Davey, Sr., 180; B—Chuck Keathley, Jr., 208; LB—Johnny Koller, Sr., 195; LB—Jackie Cornelius, Sr., 171; B—Rusty Kinnett, Jr., 150; B—Jerry Bingham, Jr., 150; B—Henry Bauch, Sr., 180; DE—John Nyby, Sr., 175; DE—Larry Rariden, Jr., 171. HASKELL INDIANS: LE—Joe Josslet—145; LT—Charles Chapman—170; LG—Eddie Smart—170; RG—Mike Bland—155; RB—Benny Nanny—155; RT—Wilson—175; RE—Wayne Perrin—160; QB—James Davis—185; LHB—James Brown—155; RHB—James Ivy—174; FB—Sammy Larned—155 or Joe Thigpen.

Congressman Purcell Tells Rotary Club Members Country Is Well Off

Congressman Graham B. Purcell was guest speaker at the Rotary Club Tuesday afternoon. The theme of the address was one of optimism. The Congressman said that the country is much better off than the prophets of doom would lead us to believe. To substantiate this belief, he stated: In the economic area, gross national products was up 16 per cent. Net income up 15%. Corporation profits up 36 per cent.

Free Dance Saturday Night, September 21 At Legion Hall

Local Square Dancers will be host to All Area Square Dancers Saturday night, September 21st at 8:00 p.m. at the American Legion Hall in Burkburnett. The local Square Dancers are in the process of organizing a new club. This FREE DANCE will be the kick-off for the 1963-1964 season.

Newcomers Welcomed To Burkburnett

The Burkburnett Chamber of Commerce and the Greeters Service wish to welcome the following newcomers to our city: Frank Squires, Clifton Peterson, Edward Grohosky, Wm. Troedel, Harold Teal, Jackie Gilpen, Charles Lamb, B. R. Johnston, J. D. Pennington, Wm. Massey, Forest McClary, Vidal Wood.

NOTICE

The Burkburnett Band Parents Club will meet Monday night, September 23rd at 7:30 p.m.

ASK QUESTIONS FIRST

Right this very minute we fear that a prominent ladies' club is helping an out of town advertising concern take an unfair amount of advertising dollars out of town. It is not our purpose to tell any merchant how to spend his advertising dollar. But we do want him to ask enough questions about any proposition to satisfy himself that he is not paying too much in order to help a local club a little.

The Burkburnett Star

HARRY C. DODSON, Owner and Editor



Printed weekly at Burkburnett, Wichita County, Texas. Entered as second class matter at the post-office at Burkburnett, Texas, August 19, 1907, under the Act of Congress of March 3, 1879.

Mrs. Lola Mae Bailey, Bookkeeper-Society Editor
Chas. L. Wisdom, Mechanical Foreman
Forrest Green, Linotype-Pressman
J. W. Brookman, Commercial Printing

Notice to the Public: Any erroneous reflection upon the character, standing or reputation of any person, firm or corporation, which may appear in The Star, will be gladly corrected as soon as it is brought to the attention of the publisher.

Subscription Price \$2.00 Per Year

Patriotism - 1963

America has been getting some selfless, and spectacular service lately from its favorite whipping boy—"Big Business."

A nationwide committee of tycoons, headed by Harold S. Geneen, president of International Telephone and Telegraph Corporation, has been taking time out for extensive and effective promotion of sale of U. S. Savings Bonds.

The U. S. Industrial Payroll Savings Committee, composed of John Gordon of General Motors, Leslie Worthington of U. S. Steel, Crawford Greenwalt of duPont, H. I. Romnes of Western Electric and 24 other chief executives of blue chip companies under the leadership of Chairman Geneen, have gone after increased Payroll Savings Plan enrollments in their own firms and their respective industries with the same enthusiasm that has made their companies grow and prosper.

Employing the leadership and energy that carried ITT past the billion dollar mark in sales last year, Geneen signed up 92 percent of his 22,000 U. S. employees and helped push this year's bond sales to a record peacetime high. General Motors added 85,000 new payroll savings subscribers, and at Northrup, 99.6 percent of the 17,000 employees have now joined the plan.

Back of their achievement are hundreds of telephone calls and personal visits by the members of the committee plus a letter campaign that brought response from more than 20 percent of 10,000 firms contacted, or four times the average returns on such efforts. Treasury Secretary Dillon has credited this all-out effort with adding almost 600,000 new names to the Payroll Savings Plan in the first half of 1963.

We bring this matter up for two reasons: First, to add our own vote of support for the U. S. Savings Bond program as a potent economic force for the good of the country as well as the individual, and secondly, to give credit where it is long overdue—to industrial giants who all too often are unfairly maligned just because they are big.

Classifieds In The STAR Get Results



QUALITY SERVICE COSTS LESS THAN YOU'D GUESS!

- ✓ SPECIAL TOOLS
- ✓ FACTORY EQUIPMENT
- ✓ FACTORY-TRAINED MEN

Save money and still be sure your Rocket's running right... with our Olds Guardian Maintenance! You have the assurance of skilled, courteous service from our factory-trained men. Their experience plus special tools and equipment mean every job done right the first time! Come in soon!

OLD'S Guardian Maintenance
PROTECTS YOUR ROCKET... AND YOUR POCKET

MATHIS CHEVROLET CO.
Chevrolet-Oldsmobile

IRVIN "Smitty" SMITH, Service Manager

WASHINGTON AND "SMALL BUSINESS" By C. WILSON HARDER

If a man had a water bucket that leaked from two holes, one about the size of a half dollar, the other smaller than a dime, it is to be presumed if he wanted to continue using the bucket he would plug up both leaks.

But if this man plugged up the small hole, leaving the larger one unplugged, then announced his bucket was in much better condition than before, his neighbors would look at him with some bewilderment.



This somewhat parallels the curious proposals now before Congress to stop U. S. gold loss.

The biggest drain on U. S. gold has been the exchange of dollars sent abroad in various foreign give away programs for U. S. gold. These various schemes have already cost over \$100 billion.

There also happens to be some American investors, large and small, attracted by the profit possibilities of some foreign enterprises, who have been risking their own money to buy stock in these firms. This outflow is literally peanuts compared to the vast handouts by the foreign give away people.

So now there is before Congress a proposal that Americans who desire to invest in foreign enterprise be charged a 15% tax. In other words, if a man wants to buy \$100 worth in stock in a foreign firm, he will

only get \$85 worth of the stock, the balance going to tax.

This method of thinking becomes quite confusing. On one hand when thumping the tub for bigger and better foreign give aways, the argument is that foreign nations need these vast outpourings of American tax money to expand their economy and keep them from going down the road of socialism to communism.

On the other hand, it is now argued that it is bad for the American economy for the individual American to risk some of his own money to buy stock in a private foreign enterprise to help it expand.

This is a most difficult paradox to understand. So, it is perhaps well at this point to consider the current controversy over the proposed steel plant in India.

In private hands, India has all the steel industry it can support at present. Yet the foreign give away people want to shovel millions of U. S. tax dollars in building a state-owned steel plant in India.

This, then, seems a logical explanation of the situation.

It is quite all right to take tax dollars from American private enterprise to build socialist enterprise abroad, but it is bad for private American investors to risk their own money in private foreign enterprise. Paraphrasing the stirring cry of a famous American patriot at the time of the Tripoli incident, the cry now seems to be "Billions for socialism, but not one cent for private enterprise."

It's A Bargain

It certainly won't surprise anyone to be told the prices of just about everything we buy and use have increased in the last 10 years. Specifically, general commodity costs rose by an average of 13.1 percent in the 10 years ending in 1962.

But there are exceptions to the trend. Gasoline, which practically everyone uses every day, is one of them. The average service station price for a gallon of regular gasoline (excluding taxes, over which no one in the oil business has any control) was 4.3 percent less in 1962 than it was 10 years before.

This speaks volumes for the efficiency of the industry. It must pay higher wages, higher exploration and drilling costs, higher prices all along the long line from well to retail outlet. But it has found ways and means to offset those increases, and to pass savings on to the tens of millions of American gasoline consumers.

It also speaks volumes for oil's competitiveness. Every element in the industry, right down to a small town service station, competes for business and customer favor every day of its life. And the competition is not limited to price. Quality and service are major competitive

Family FINANCIAL PROTECTION

Policyholder Questions Answered by the Institute of Life Insurance

Q. I have been offered a new job which involves quite a bit of air travel. How would this affect my life insurance?

A. Your basic coverage under your present policies would not be affected in any way, regardless of the amount or the nature of any flying you might do. And if any of your policies include a special provision for double indemnity or other accidental death, these would fully cover you while travelling as a passenger on scheduled airlines. In some cases,



AIR TRAVEL INSURANCE

however, these extra benefits might contain a restriction against travel on non-scheduled or private planes. And few if any double indemnity clauses will cover anyone while he is flying as a pilot or crew member of any plane.

No matter how extensively you travel as a passenger on a scheduled airline, it would not affect any new life insurance policy you might buy in the future. Nor would it affect a double indemnity clause in a new policy.

Passengers flying within the United States on non-scheduled airlines, chartered planes or in company-owned planes normally can also buy new life insurance policies at standard rates, unless there is some unusual hazard. Under certain conditions, many life companies even issue policies at standard rates to experienced pilots of company-owned planes, as well as experienced private pilots who fly merely for pleasure or on personal business.

Q. What is a "payor clause"?

A. It is a special form of insurance protection which can be included at a small extra charge in life insurance policies on children and young people. It provides that if the parent or other adult who pays the premiums should die or become totally disabled, no further premiums would be due for a certain number of years thereafter (usually until the youngster reaches age 25). It can also be used with an endowment policy on a child's life to guarantee that educational funds will be available if the parent should die before the child enters college.

I. O. O. F. LODGE
BURKBURNETT, TEXAS
Meets at I. O. O. F. LODGE
Every Tuesday Night 7:30 p. m.
Visitors Welcome
JOHN ROGERS, Noble Grand
GEO. BENTON,
Vice Grand and Treasurer
BILLY RAY DAVIS,
Fin. Secy. and Recording Secy.

BURKBURNETT... HISTORY

Revealed By The Star Files 10 Years Ago...

Mrs. J. D. Majors spent the week end in Vernon, Texas visiting her children.

Mr. and Mrs. Bert Clampt and Mr. and Mrs. J. R. Lee of Randlett, Oklahoma have returned from a vacation trip to Tampa, Florida.

Mr. and Mrs. A. H. Harris and granddaughter, Linda Charles, visited the Ed Gardner family in Irving over the week end.

Mr. and Mrs. Ivan Frields of Eunice, New Mexico, are visiting in the home of their daughter, Mrs. Charles Goins and family.

Mr. and Mrs. H. S. Thaxton and children have returned from their vacation in Ozark, Missouri.

Mrs. Buelah Hail spent the week end in Vernon, Texas.

J. C. Cauthorn of Dallas and Mr. and Mrs. Bill N. Cauthorn spent the week end in Chickasha, Oklahoma in the home of Mr. and Mrs. C. W. Harvey.

Mrs. Joe McKenzie of Dundee was shopping in Burkburnett Tuesday.

Mr. and Mrs. Frank Buell of Carrollton spent a few days last week with her parents, Mr. and Mrs. W. A. Minick.

Mr. Waldo Huddleston spent the week end in Dallas, Texas.

Mr. and Mrs. Jimmy Rankin and son Dean of Irving visited in the Roy Hale and John Rankin home over the week end.

Mr. and Mrs. R. D. Owen of Fort Worth visited Sunday in

IRVIN J. VOGEL
ATTORNEY
312 City National Bank
PHONE 723-4105
WICHITA FALLS, TEXAS

To check spending—spend with checks

It's a double check, actually... Your checkbook's "running balance" constantly warns you against overspending — and because check-stub records show what you've paid out, to whom, there's little danger of repeating payments.

STOP burning up cash...
GO economically with checks—with no INTEREST PAID ON SAVINGS

3 1/2% 4

6 MONTHS 1 YEAR
● DRIVE IN BANKING

NEW DRIVE IN BANKING HOURS:
Mon. Thru Fri. 9 a. m. to 2 p. m.—4 p. m. to 6 p. m.
Saturday 9 a. m. to 12 Noon

1st
NATIONAL BANK
BURKBURNETT, TEXAS

"SERVING BURKBURNETT SINCE 1904"
MEMBER
Federal Deposit Insurance Corporation

New Easy-Open Easy-Close Wrapper



MRS BAIRD'S BREAD
Stays Fresh Longer

ita County
 ...
 FOR
 of Mr. and
 i. Mr. Owen
 other.
 Mrs. A. L. S.
 end in Abil
 children, Mr.
 wood and
 Mrs. Budd
 nd Mr. S
 ent Sunday
 ing relative
 SULTS ADV
 INTER
 Your J
 l up in T
 r Huntin
 P PA
 bored to
 a Flux Te
 itted in Bl
 m Shaft
 which co
 satisfactory
 kshaft gr
 20.
 urretor
 Pump
 h Assem
 heel
 olt Start
 arts, all in
 506 Shepp
 one 569-38
 ur check-
 tly warm
 because
 u've paid
 anger of
 -with ve
 AVING
 4
 EAR
 ING
 S:
 p. m. to
 toon
 t
 MILK
 BANI
 RNETT, T
 NCE 19
 poration

SAVE DOUBLE CASH STAMPS

COFFEE 1 POUND CAN **29¢**
 With \$5.00 or more purchase
 (Cigarettes Excluded)
 Limit one to a Customer

CRUSHED PINEAPPLE Santa Rosa No. 300 Can **15¢**

PORK & BEANS VAN CAMPS NO. 300 CAN **2 Cans For 25¢**

CATSUP FOOD KING 12 OZ. BOTTLE **2 Bottles For 29¢**

GRADE "A" MEDIUM EGGS
 Doz. ... **39¢**

BARGAINS
 by the boxful

AF Reg. Size Can BISCUITS
3 Cans 10¢

BANQUET Pot Pies
2 8 Oz. Pies 29¢

YOU SAVE EVERY DAY AT UNITED

Ebner Cowboy SAUSAGE 1 Lb. Roll **29¢**
Ebner Ranger BACON 1 Lb. Tray **49¢**
Ebner Ranger FRANKS 1 Lb. Pkg. **39¢**
 UNITED PREMIUM CHUCK ROAST LB ... **37¢** ARMOUR STAR, CANNED PICNIC HAMS **3 LB CAN... \$1.69**
 BAR-B-QUED BEEF RIBS LB ... **49¢** LONGHORN CHEESE LB ... **49¢**

AQUA NET
 Hair Spray

69¢ PLUS TAX

Hi-PLAINS Tomatoes 303 Can **10¢**

Shurfine MILK Large Can **10¢**

ZESTEE Preserves Strawberry 18 Oz. Tmblr. **39¢**

SHURFINE CREAM STYLE GOLDEN CORN 303 Can **15¢**

BIG CHIEF Pinto Beans 4 Lb. Bag **39¢**

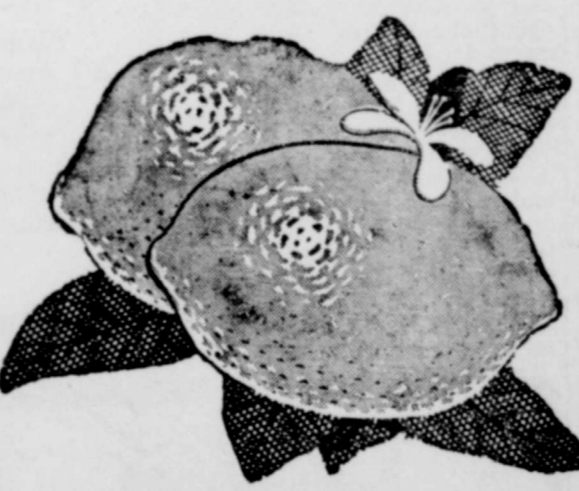

fruits FRESH vegetables

LEMONS Full Of Juice Each **3¢**

AVOCADOS SALAD FAVORITES **2 For 19¢**

BANANAS CENTRAL AMERICAN GOLDEN RIPE **2 Lbs. For 15¢**

PRICES GOOD THURSDAY FRIDAY SATURDAY

DOUBLE Gunn Bros. Stamps Each Wednesday With \$2.50 Purchase

UNITED SUPER MARKET

LUCKY 13
 HERE'S HOW TO PLAY "LUCKY 13 STAMPS"
 Pick up your Lucky 13 Stamp and save the way to take the next step... you will see the stamps and the purchase amount of the stamp. When you have purchased 13 stamps, you will see the purchase amount and the purchase amount. When you have purchased 13 stamps, you will see the purchase amount and the purchase amount. When you have purchased 13 stamps, you will see the purchase amount and the purchase amount.

EVERY CARD WINS!!
 Hurry... Redeem your "LUCKY 13" Card, you may have won....
50,000
 PICK UP YOUR FREE CARD, TODAY!

Randlett News

Mrs. Mollie R. Elliott, Reporter

Mr. and Mrs. M. M. Bowles and Cindy spent Saturday night and Sunday with their daughter, Mr. and Mrs. Kenneth Byars and children of Wichita Falls.

Mr. and Mrs. Leslie Tuel, Mr. and Mrs. Phillip Hatcher and son Wayne of Burkburnett visited Mrs. Flora Hatcher Sunday afternoon.

Mrs. Will Gammill is visiting her son, Mr. and Mrs. Otho Gammill and family of Grover, Oklahoma.

Mrs. Nita Dean of Wichita Falls spent Saturday night and Sunday with her sister, Mr. and Mrs. W. R. Baldwin and Rita Sue.

Mrs. George Wills of Oklahoma City, Oklahoma spent Saturday and Sunday with her mother, Mrs. Beulah Riley.

Mr. and Mrs. Joe Fender Eastman and daughter of Burkburnett spent Sunday with their parents, Mr. and Mrs. F. E. Eastman.

Mr. and Mrs. T. A. Kinnard were recent visitors of her sister, Mrs. Elmer Farber in Erick, Oklahoma and her brother-in-law whom is critically ill in an Oklahoma City, Oklahoma Hospital.

Mr. and Mrs. Joe Martin and son of Dallas visited Mr. and Mrs. C. L. Watson Saturday and Sunday.

Mrs. T. L. Wileman and son Larry visited her daughter, Mr. and Mrs. Joe Rose and children of Duncan, Oklahoma Friday.

Mr. and Mrs. Faye Postelwhite, Mr. and Mrs. B. B. Menz were Sunday dinner guests of Mr. and Mrs. John Mayer of Wichita Falls.

Mr. and Mrs. John Martin Jr. and daughter went to Durant, Oklahoma Saturday to see their son play football at Southwestern College. It was their first game of the season.

Mrs. G. M. Starks and Dickie accompanied by Mr. and Mrs. Lennie Keen of Lawton, Oklahoma spent the week end in McAlester visiting relatives.

Mrs. C. M. Morris and Dick visited Mr. and Mrs. Pete Peden

Palace Theatre Coming Soon



and children of Wichita Falls. Mrs. Willie Mae Otis, Mrs. Dessie Green of Walters, Oklahoma visited Mr. and Mrs. B. B. Menz Sunday afternoon.

Mrs. Burdo Bennett of Los Alamos, New Mexico died Wednesday afternoon at San Marcos. She had visited Mrs. Francis Bennett in Houston and had visited Mr. and Mrs. R. A. Martin and family week before last. She was a sister-in-law of Mrs. Martin. Burial was in Wichita Falls Monday. She was the age of 56.

Mr. and Mrs. David Elliott of Durant, Oklahoma visited his mother, Mrs. Mollie Elliott Saturday afternoon, then spent Saturday night and Sunday with her parents, Mr. and Mrs. Ted Clarke of Devol, Oklahoma Route.

Mr. Harold Wolf and daughter-in-law, Mrs. Joe Wolf and Mr. Paul Wolf of Burkburnett were visitors of Mr. and Mrs. T. L. Wileman Sunday. They are cousins of Mr. Wileman.

Mr. and Mrs. J. Underwood and children visited his sister, Mr. and Mrs. Herman Biggers staff of Lubbock over the week end.

Mrs. Mary Nason, Mrs. Maud Underwood, Mrs. Polly Goode, Mrs. Betty Vache, Mrs. Joyce Crater, Mrs. Imojewell Baber attended W. M. U. District Conference in Lawton, Oklahoma at the 1st Baptist Church Friday.

Miss Alta Mae Braden visited Mr. and Mrs. Roy Peacock and Miss Betty Jo Braden of Wichita Falls Wednesday to Friday. She was enroute home from a visit in Fort Worth. Betty came home with her and remained over until Sunday.

Mend a Split Paddle

Here's how you can keep a split blade on an oar or canoe paddle from ruining a fishing or hunting trip. With drill or knife make a series of holes parallel to the split and along its whole length. Then with wire (or fish line if wire isn't available), lace the split back together through the holes in the same way you'd lace a pair of shoes.

For Results—Advertise

News From The County Agent

The District and County Sears Pig Show will be held at the Livestock Auction Barn in Wichita Falls on Saturday, September 21st. The County Show will be judged at 9:00 a. m. and the District Show at 10:00 a. m. Several counties from District III and IV will participate in the show.

Overplanting wheat allotments this year can reduce a farm's future allotments, according to B. T. Haws, county agent. This effect on a farm's wheat history is one of several factors which farmers will want to consider in planning their 1964 crop operations.

Haws calls attention to a provision of the law passed in 1958 which can affect a farm's wheat acreage history. It directs that when no marketing quotas are in effect farms exceeding allotments will receive that year's allotted acres as history for future allotments. Complying farms receive their base acreage as history, he says.

The county agent cited this example as how the provision would apply on a farm with a 100-acre wheat base and a 1964 allotment of 60 acres. If a farmer complies with his allotment, his wheat acreage credit for 1964 will be based on the 100-acre history. But if he exceeds his allotment, he will be credited with only 60 acres in computing his 1966 allotment.

Overplanting for the 1964 crop will not affect the 1965 allotment since national and state 1964 wheat acreage figures will not be available when allotments are determined.

A farmer who overplants his 1964 allotment can still avoid loss of base acreage history. He can dispose of his excess acreage by the deadline date for his county and still receive his 1964 base acreage as history credit in determining future allotments. By thus complying with his allotment, he also becomes eligible for price supports.

Farmers are urged to check with the local ASC office for further information on the 1964 wheat program.

Self-employed farmers and ranchmen must pay social security tax if their operations return a net profit of \$400 or more annually.

The tax is 5.4 percent of the actual net profit up to a maximum of \$259 for a net farm profit of \$4,800. When farmers were first made subject to this program in 1955, a maximum of \$4,200 was the annual basis limit for tax payment.

Three types of benefits that the self-employed operator derives for himself and his family from this annual tax payment are: first, he is entitled to retirement benefits when he reaches age 62 and will receive monthly payments subject to his level of current earnings. He is then entitled to disability benefits when he has paid for the required period of coverage, but only if he is unable to continue work.

The third phase of the pro-



like to change your hairstyle often? then you need CHANGE OF PACE... new PERMANENT by Helene Curtis

It's a new wave, designed especially for the new smooth look in coiffures. Waves in wonderful body and manageability without tight curls. Gives you marvelous versatility... gives you a change of pace!

Crane Beauty Shop 1001 JANLEE DRIVE PHONE 569-1141



"I FEEL PRETTY"—sings Maria (Marcia King) to her friend Anita, (Luba Lisa), in a happy moment in "West Side Story," the dazzling musical which is being held over for a third big week at Casa Manana in Fort Worth. The show will run through September 21 with performances nightly, except Sunday, and matinees on Saturdays. (Photo by House of Photography).

gram is similar to life insurance in that his survivors are entitled to limited lump-sum payment plus monthly benefit payments. These payments are based on the amount of credit accumulated by him before his death, and further, upon the number of dependents who are deprived of normal support.

You are reminded that those not certain about the conditions by which they must report and pay the social security tax should see representatives of the Social Security Administration. Generally, these staff members make periodic visits to each county and your local county agricultural agent can tell you when they will be in your county.

An increase in the screw-worm population this fall must be prevented if early eradication of this livestock pest is to be realized, officials of the Southwest Screwworm Eradication Program emphasize.

Favorable weather conditions and shearing and other ranch operations usually result in a marked increase in screwworm infestations in both livestock and wildlife from early September through November.

Eradication machinery is poised to move quickly onto farms and ranches where screwworms are reported. Officials stress livestockmen should watch closely for infected animal wounds; they should save samples of the larvae and immediately report the discovery

to the county agent or veterinarian.

Small cuts in tractor tires can be prevented from becoming big ones by first cleaning stones or foreign matter from them with a screwdriver, and then beveling the edges of the cut with a sharp knife or make a ocn-shaped hole. This tapered hole will not fill up with dirt and stones which would spread the cut and make it more damaging.

ANNOUNCING GRIFF O'NEIL'S ACADEMY OF BATON TWIRLING

Opening In Burkburnett, Texas

Study this year with the finest instruction in baton twirling to be offered anywhere. All phases in baton twirling taught at the beginning, intermediate and advanced levels.

General Director: Griff O'Neil

1957 National Boys Champion Texas State Champion—5 Consecutive Years All American Twirling Team—2 Consecutive Years Director of 1959 National Corps Champions Member of NBTA, NTTA, NTJA

Inquire now, and enroll in class to learn America's fastest growing youth movement—the Art of Baton Twirling:

705 REAGAN Burkburnett, Texas Phone 569-3604

Burk Locker

301 AVENUE C PHONE 569-3101

OUR MEAT IS CUT FROM CHOICE HEAVY CALVES

EVERY DAY LOW PRICES

- FRESHLY GROUND Good Ground BEEF..LB 39¢
- Choice SIRLOIN STEAK LB... 85¢
- PICNICS LB... 31¢
- SHORT RIBS, Lean and Meaty LB... 26¢
- Burlison's King Quality BACON LB... 55¢
- 7-ROAST LB... 49¢

NEW SUMMER HOURS

7:00 A. M. TO 5:00 P. M. — MONDAY THRU SATURDAY

All Meat Sold In Our Market Is Inspected By The Texas Department of Health.

16 Million Homes Goal For 1960s

BY W. EVANS BUCHANAN President, National Association of Home Builders

Model homes on display during National Home Week, Sept. 8-15, will be tangible evidence of the building industry's progress in producing better homes for American families.

This year an estimated 1,430,000 new homes will be built at a cost of more than 23 billion dollars. The total of new homes needed during the 1960s will reach about 16 million.

One of the prime goals of the National Association of Home Builders is to see that this need is met with quality housing at the lowest cost.

Under the NAHB research program, new as well as proven materials are tested, and engineers constantly search for new construction techniques that will help builders to produce better houses in less time and at lower costs.

Recently, NAHB built a new test house in Rockville, Md., under the FHA's experimental housing program. This raises to five the number of test houses built by NAHB.

Conditions today are favorable for the home-buying public. Not only is there a wide selection of new homes from which they may choose, but mortgage money is readily available at reasonable interest rates. The longer mortgage period and low interest rates mean that the monthly payments made on a new home are about what a family would expect to pay out in rent.

IF IT'S FOR SALE—ADVERTISE



Buchanan

13 Rural Accidents Investigated by Texas Highway Patrol

The Texas Highway Patrol investigated 13 accidents on rural highways in Wichita County during the month of August, according to Sgt. E. L. Street, Highway Patrol supervisor in this area.

These wrecks accounted for 15 injuries and an estimated property damage of \$9,145.

The rural traffic accident summary for this county for January through August of 1963 shows a total of 126 crashes resulting in two persons killed, 84 persons injured and an estimated property damage of \$314,000.

Now is the time to have motor vehicles "winterized," Sergeant Street said; that is to have their vehicles safety inspected at one of the approved inspection stations to determine all parts are in top condition.

The new 1964 vehicle inspection sticker is now available. All vehicles registered in state are required to be inspected once a year. All motor vehicles are urged to have their vehicles safety inspected to the rush later on.

The veteran patrol supervisor said, "The Vehicle Inspection Program has proved to be a valuable tool in reducing accidents in Texas."

Palace Theatre Sept. 22-23-24

This was the summer Clayboy would never forget. This was the summer of Claris and Spencer Mountain.



DELMER DAVES HENRY MAUREN JAMES WALLY COX HENRY FONDA MAUREN O'HARA

NEW STARTING TIME: Matinees Sat. and Sun. Window Opens 1:45 Show Starts 2:00

Evening Shows: Boxoffice Opens 6:30 Show Starts 7:00 THUR.-FRI.-SAT. September 19-20-21 25c

DUEL OF THE TITANS STEVE REEVES GORDON SCOTT —PLUS— The Original 3 Stooges STOP! LOOK! LAUGH!

SUN.—MON.—TUE. SEPT. 22-23-24 25c

SPENCER'S MOUNTAIN HENRY FONDA MAUREN O'HARA

WED.—SEPT. 25 15c TO ALL THE RAIN OF RANCHIPUR LANA TURNER RICHARD BURTON

THUR.—FRI.—SAT. SEPT. 26-27-28 25c

CALL ME BAWAN! BOB HOPE ANITA EKBERG —PLUS— ADAM AND EVE MICKEY ROONEY MAMIE VAN DORN

Square Dance Lessons

ADULT BEGINNERS Thursday, 8:15 P. M. At YOUTH CENTER

CECIL CURTIS, Teacher and Caller

For information on Beginners Lessons or Refresher Courses CALL Rosy or Ina Roark

Pho. 569-2746 "Square Dancing Is Fun"

5 & 10 "S. & H." Green Stamps	M & N	5 & 10 "S. & H." Green Stamps
Reg. \$1.59 12x12—Assorted Colors		THROW PILLOWS Sp. 88¢
Reg. \$3.69—Assorted Colors		72x84 BLANKETS Sp. \$2 ⁷⁷
Reg. \$1.29—4 Oz. 4 Ply—All Colors RED HEART		Knitting Worsted Sp. 88¢
Reg. \$3.98 Clear Plastic Crystal		Topaz Cake Covers Sp. \$2 ⁶⁶
CAN BE USED AS A FRUIT DISH		
14 QT. PLASTIC DISH PAN —PLASTIC PAIL		WASTE BASKET — LAUNDRY BASKETS
ROUND AND OVAL		Your Choice Sp. 73¢
REGULAR 49c HAWK		Model Cars and Planes Sp. 33¢
Reg. 98c Silicone Ironing Board		Pad and Cover Set Sp. 66¢
METAL FRICTION TOYS SP.77c		OTHER ASSORTED TOYS—Reg. 98c
Reg. \$1.45 —REG.—SUPER—JR.		TAMPAX — 40's Sp. 99¢
1 1/2 Qt. White with Red Trim		Enamelware Double Boiler Sp. 88¢
Reg. 69c—5 Different Odors Wizard		Room Spray Deodorant Sp. 47¢
Reg. \$3.49 Reversible 52x52—52x72		Flannel Back Table Covers Sp. \$2 ⁵⁷
Reg. \$1.00 Jergens Lotions Sp 57c		Alkyd Latex Wall Paint
PLANTATION PAINT \$2 ⁹⁸ Gal.		Reg. 83c Colgate-Gleem-Crest-Cue
Family Size Tooth Paste Sp. 57¢		

Buy A...

SHERIFF'S SALE STATE OF TEXAS County of Wichita IS HEREBY...

THE BURK PEST CONTROL Housekeepers Pest Control of nasty ho...

THE 750,000 years we h THERE M en 11 a. m ex 569-123

Fire Proof...

DESCRIPTION Fire P...

Fire Proof...

Supply Spe...

Buy Auto Liability From The Travelers Insurance Co. I

IT DOESN'T COST ANY MORE TO
BE SURE
HOWARD CLEMENT, Agent
New Location — Next To Legion Hall

SHERIFF'S SALE
STATE OF TEXAS
County of Wichita
I HEREBY GIVE
notice of a certain Order of Sale issued out of the County Court of said County, on the 12th day of August, 1963, by the Clerk of said County, in and to the effect that the sum of Five Dollars and no cents (\$5.00) DOLLARS of suit, under a certain cause No. 3606 and 3607, in favor of Paul B. Scroggins vs. Hannah Carter, dec'd, Charline Lewis, Lula Lawrence, Odis Morgan Aily and placing hands for service, I as Sheriff of Wichita County, Texas, did, on the 12th day of September 1963 levy and said Order of Sale is

ed in Wichita County, Texas, described as follows to-wit:
The following described real estate, to-wit: "and the one story frame building, and said lot, on which said building or cafe is situated and located, and all that certain lot, tract or parcel of land in the Wm. R. Dubose survey, Abstract Number 335, Wichita County, Texas and described as follows: Beginning at a point 675 feet north of the center line of the Burk Burnett-Clara paved road or highway and 344.25 feet west of the east line of said Wm. P. Dubose survey for a corner; thence north 183 feet 5 inches; thence West 50 feet; thence south 185 feet 5 inches; and thence east 50 feet to the place of beginning" and being located 311 west 5th Street, Box 146, Burk Burnett, Texas, at Carter's Cafe, and being 183 feet 5 inches by 50 feet, and being foreclosed along with the personal property in the said cafe, being 1 big hamburger grill, 2 booths and 2 tables, 6 cafe stools and 1 hat rack.
and levied upon as the property of Hannah Carter, Vhstlrd Lewis et al and that on the first Tuesday in October 1963, the same being the 1st day of said month, at the Court House door, of Wichita County, in the City of Wichita Falls, Texas, between the hours of 10 A. M. and 4 P. M. by virtue of said levy and said Order of Sale I

Modern Hide-Away in Ohio Hills Offers Year-Round Resort Living



A growing sign of prosperity and modern living is the second home at the shore or in the country.
An outstanding example of a planned year-round leisure community is Hide-A-Way Hills in Bremen, Ohio, about 50 miles from Columbus. This development covers nearly 1200 wooded acres in the Hocking Hills, and is favored with four lakes for fishing, swimming and boating in the summer, and ice skating and ice boating in the winter.
Among the many other recreational facilities are tennis courts, a nine-hole golf course, bridge paths and stables, archery and rifle ranges, toboggan slides, a ski tow and runs, and a central lodge for dining, dancing and other social activities.
Houses at Hide-A-Way Hills are designed to serve as retirement homes as well as vacation lodges. Because of this and the extremes in the weather—temperatures often to 100 degrees in summer, drop to 30 degrees below zero in winter—emphasis is placed on quality building materials.
F. M. Donelson, president of Hide-A-Way Hills, says that his homes are equipped with electric heat and that thorough insulation is used to help provide year-round comfort and to keep heating costs low. Mineral wool insulation is used in walls, floors and ceilings in many of his homes.
Another aid to comfort and heating economy is the use of ponderosa pine windows. They help keep heat in and drafts out because of the natural insulating quality wood and because of their snug fit and built-in weatherstripping. Wood windows are also preferred, Donelson says, because they are compatible with the rustic setting.
Also widely used at Hide-A-Way Hills are asphalt shingles that have been tested and approved by Underwriters' Laboratories for their fire- and wind-

This modern second home features durable construction and quality materials, like asphalt shingles and wood windows.
resistant qualities. He adds that asphalt shingles are "easy to apply, have long-lasting good looks, are low in maintenance and blend well with the wooded, hilly area."
Donelson's homes also include full plumbing, an electric range, refrigerator-freezer and waste disposer.
Lots cost from \$2,000 to \$3,600, and houses sell from \$5,000 to \$13,000. Nearly 200 homes are expected to be completed by the end of 1963.
A shopping center, two chapels and a marina are planned for the near future.

THE JIFFY GRILL
750,000 Hamburgers Sold in the years we have been in Burk Burnett THERE MUST BE A REASON
11 a. m. 'till 9 p. m. every day except Monday
569-1235 Okla. Cut-off

will sell said above described Real Estate a public venue for cash to the highest bidder as the property of said Paul B. Scroggins.
And in compliance with law, I give this notice by publication, in the English language, once a week for three consecutive weeks immediately preceding said day of sale, in the Burk Burnett Star a newspaper published in Wichita County.
Witness my hand, this 10th day of September 1963.
HAM VANCE,
Sheriff, Wichita County Texas
By G. H. Hill Deputy.

About 21 percent of the male and 66 per cent of the female population over 30 have never smoked. Almost 50 percent of the men who smoke and 72 percent of the women smoke filter tips.
More than half the women who works as a housewife.

Protect Those Valuables

Everyone Can Afford This New Fire Protection Chest at the lowest price ever!

Bonds, Insurance Policies, Notes, Mortgages, Contracts, Income Tax Receipts, Birth Certificate, Charge Papers, Leases, Rent Receipts, Your Will, Stock Registration Papers, Canceled Checks, and Coin Collections, and many other things of personal and sentimental value, which would be destroyed (and could not be replaced) if you had a fire—and you could! There is one about every second.

The New High Quality, Low Cost Fire Protection Chest

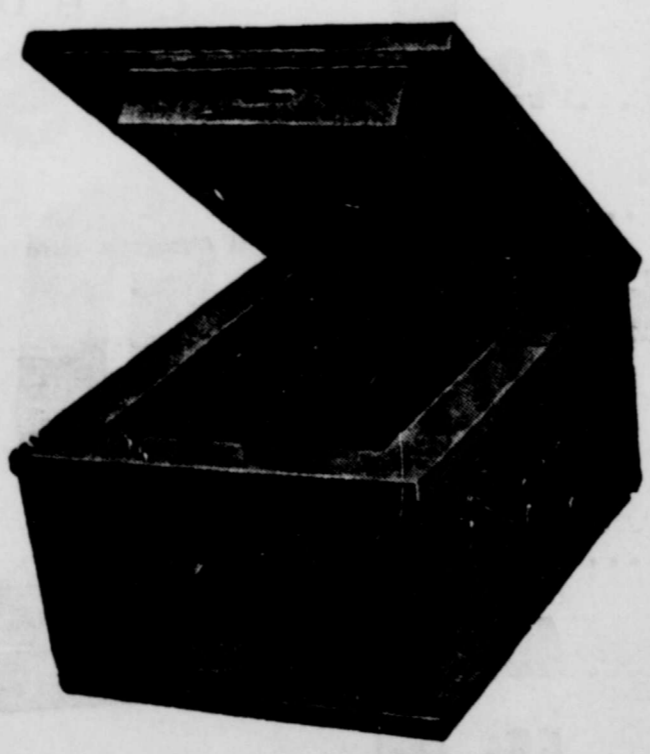

DESCRIPTION AND SPECIFICATIONS
Fire Protection Chest
Made of heavy gauge steel inside and out, all electrically welded. Between these steel walls is 1-2 inches of solid Fire Proof Vermicule Insulation.
It has over 300,000 tiny air cells to the square inch. It has the universally used tongue and groove gasket around the door with a 1-2 inch Fire Proof Seal completely around it. No chest, regardless of price, has a better insulation.
Inside Dimensions 14x11 1/2 x 7 1-2 in.
Outside Dimensions 8 1-2 x 11 x 4 1-2 in.
Equipped with a heavy standard type lock, with 2 keys. Color, Gray, very attractive.

Tested One Hour At 1700 Degrees
Supply Limited At This Special Price **\$19.95**
ON DISPLAY AT
The Burk Burnett Star

NEED A SIGN IN COLOR?

Water-Proof
Glow at Night
In Sizes 4x14 and 8x14
Large Signs, 8x14
Printed and Ready for use
Apartment for Rent, Closed, For Rent, For Sale, House for Rent, No Hunting, No Parking, No Smoking, No Trespassing, Open
Large size 69¢
Small Size, 4x14
Apt. for Rent, Cashier, Checks Cashed, Closed, Danger, Employees Only, Exit, Fire Escape, For Rent, For Sale, Fur. Apt. for Rent, Garage for Rent Information, Help Wanted, Keep Out, Men, No Checks Cashed, No Credit No Fishing, No Hunting Allowed, No Minors Allowed, No Pets, No Parking, No Smoking, No Riders, No Trespassing, No Soliciting, Not Responsible for Lost Articles, No Vacancy, Office Open, Private, Out to Lunch, Quiet Please, Reserved, Rooms, Room for Rent, Sold, Thank You Call Again, Vacancy, Waitress Wanted, Women
Small size 35¢
NOW ON SALE AT THE Burk Burnett Star Office

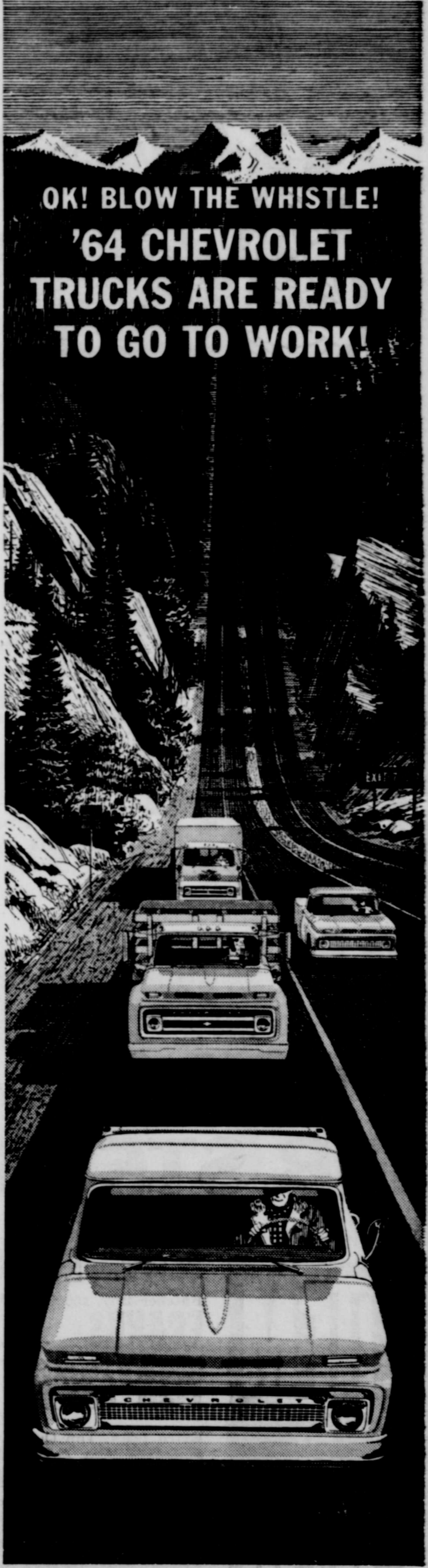

A new '64 Chevrolet is a lot more truck than your money bought the last time. Bodies, cabs, engines, frames, suspensions—all have been improved to give you more value for practically the same investment. Let us bring one over to show you why Chevrolet's the truck to put your money on.

CHEVROLET
QUALITY TRUCKS COST LESS
Telephone your Chevrolet dealer about any type of truck
MATHIS CHEVROLET COMPANY
PHONE 569-3381
300 East 2nd Street Burk Burnett, Texas

SO FRESH - SO CRISPY - SO GOOD - PIGGLY WIGGLY PRODUCE



PRUNES FRESH ITALIAN POUND 19
CABBAGE FIRM GREEN HEADS POUND 5
TOKAY GRAPES FAMOUS FLAMES POUND 19

Baby Green Pod **OKRA** lb 15¢
 Red Jonathan **APPLES** 4 lb bag .. 49¢
 All Gold **YAMS** 2 lbs for 25¢
 Fine Flavor **CANTALOUPE** lb .. 10¢
 GARDEN FRESH **CARROTS** 2 lb cello .. 19¢
 Purple Top **TURNIPS** 2 lbs 2
 ROMAINE **LETTUCE** lrg bunch 1
 Green Slicers **CUCUMBERS** lb .. 1
 Season's Finest **NECTARINES** lb .. 2
 Green Pascal **CELERY** lb .. 30

POTATOES Russet U. S. No. 1 5 Lb. Bag 39¢ **AVOCADOS** Large Size Each 19

HEARTY MEATS AT PIGGLY WIGGLY LOW PRICES

ROAST Rodeo's Fresh Picnic Delicious and Nutritious (WHOLE) PORK POUND 29¢
BACON Rodeo's Tra-Pak No. 1 Quality Sliced LB. PKG. 59¢
PORK STEAK Rodeo's Fresh Pork Semi-Boneless Pound 49¢
RIB STEAK Armour Star "Valu-Trim" Aged, Heavy Beef Pound 69¢

HEALTH AND BEAUTY AID ITEMS

ASPIRIN ST. JOSEPH-ADULT 100 COUNT BOTTLE REGULAR 59c 3
 Playtex, Small, Medium or Large **RUBBER GLOVES** reg. 98¢
 Breck, Dry, Normal or Oily, Regular 60c **SHAMPOO** 4 oz bottle ...
 Regular \$1.69 **DRISTAN TABLETS** 50 count bot. ...

ITEM BY ITEM
 PIGGLY WIGGLY PRICES ARE THE LOWEST

Armour Star, All Meat **SLICED BOLOGNA** 12 oz pkg ... 49¢
 Butcher Boy, 100% All Meat, New 12 Count Package **FRANKS** Lb .. 49¢
 Sea Pak's, Family Size **FISH STICKS** 4-8 oz pkgs \$1⁰⁰
 Extra Lean, Top Quality Beef **GROUND CHUCK** Lb 59¢
 Armour Star, Boneless **CANNED PICNIC** 3 lb can \$1⁰⁰
 Armour Star, Hickory Smoked, Crescent Links **SMOKED SAUSAGE** Lb. 49¢
 KRAFT BLOCK **CHEDDAR CHEESE** Lb. 59¢
 Armour Star, "Valu-Trim", Beef **STANDING RIB ROAST** Lb 69¢

C. & H. OR IMPERIAL, PURE CANE

SUGAR
 10 Lb. Bag 89¢



SUZAN,
Salad Dressing

QT. JAR 25¢

Hey Kids! Get Your "Picture Pal" Order Blanks At Piggly Wiggly Today

Lowest Prices . . . Greatest Variety . . . always at . . .

Piggly Wiggly

These Values Good In Burk Burnett Sept. 19-20-21, 1963

We Reserve the Right to Limit Quantities

Each card worth a minimum of \$1.00 when free punches Fully Punched

FOLLOW THESE SIMPLE RULES

Pick up your free BONANZA CARD from any one of several convenient locations

Free punches are fully punched (numbers 1 thru 13 on left side of the card) the manager or assistant will be called to verify if proper punch was used. If flap has been tampered with. The manager or assistant will open the flap and you will receive in cash the total amount of the five squares corresponding to the line on the front of the flap which you have drawn.

There are no blank squares. You must win CASH and THIS may be the

\$1,000 Bonanza

CASH IN ON PIGGLY WIGGLY'S

\$180,000 CASH

BONANZA

GUARANTEED EVERY CARD WORTH A MINIMUM OF \$1 IN CASH WHEN FREE PUNCHES FULLY PUNCHED



THIS MAY BE THE \$1,000.00 BONANZA

VOID IF FLAP IS TAMPED WITH. Must be Opened by Authorized Store Personnel. No Purchase Required For Free Card.

1 2 3 4 5
6 7 8 9
10 11 12 13

BONANZA CARD

PIGGLY WIGGLY

Pick up your FREE BONANZA CARD today! You will win up to \$1,000.00 IN CASH!

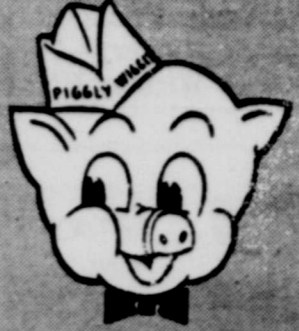

ELGIN SOLID OLEO

MARGARINE

2 1 Lb. Pkgs. **15**¢

ARMOUR VEGETOLE

SHORTENING

3 Lb. Can **49**¢

- Cheese Food** Chef's Delight **2** Lb. Box **53**¢
- Facial Tissue** Velecia White **2** 400 Ct. Boxes **35**¢
- Hi-C Drinks** Grape Orange Fruit Punch **3** 46 Oz. Cans **89**¢
- Green Peas** Marshall Garden Sweet **3** No. 303 Cans **45**¢

Maxwell House COFFEE All Grinds 1 Lb. Can . . . 67c 2 Lb. Can . . . \$1.33	Aluminum Foil KAISER 25 Ft. Roll . . 33c	DETERGENT Fluffy ALL 3 Lb. Pkg. . . 75c	DETERGENT Swan Liquid 22 Oz. Bottle 61c
White Swan, Tiny Tot PEAS 8 Oz. Can . . . 21c	DETERGENT Dishwasher ALL 20 Oz. Pkg. . 45c	DETERGENT Liquid ALL Quart Can . . 73c	DETERGENT VIM TABLET 72 Count Package Each . . . \$2.19

- WENDY'S ASSORTED FLAVORS ICE CREAM . . . 1/2 gal carton. 59¢
- WORTZ SALTED CRACKERS . . . 1 lb pkg . . . 21¢
- RICELAND, WHITE FLUFFY RICE . . . 2 lb bag . . . 31¢
- SWANSON, BONED CHICKEN . . . 5 oz can . . . 37¢
- AUNT JEMIMA PANCAKE MIX . . . 2 lb box . . . 41¢
- STOUFF BEE, EXTRACT HONEY . . . 1 lb jar . . . 41¢



VOLUME III ON SALE NOW

PIGGLY WIGGLY FRESH FROZEN FOOD

DINNERS Banquet, Beef, Chicken or Turkey 11 Oz. Pkg. **35**¢

CORN Seabrook, Cream Style . . 2-10 oz pkgs. **39**¢

CHICKEN Banquet, Creamed Cook N Bag . . . 5 oz pkg . . . **29**¢

CAKES COLONIAL Banana or German Chocolate 24 Oz. Cake . . . **79**¢

Lowest Prices . . . Greatest Variety . . . always at . . .

Piggly Wiggly

TAKE YOUR PROBLEMS TO CHURCH -- MILLIONS LEAVE THEM THERE



Kenneth Palmer
Manager
Wichita Highway
And Tidal Street

WOLFE FORD COMPANY
Complete Service and Sales
Phone 569-2275

BOOMTOWN BOWL, Inc
AMF "Magic Triangle" Pinspotter
Snack Bar—Nursery—Phone 569-8139
1001 Wichita Highway



Dairy Products
Milk — Ice Cream
Cottage Cheese
Always The Peak Of
Perfection

DAIRY MART

Fine Food and Friendly Service
CALL IN ORDERS
MR. and MRS. JOHN GRATTON
909 Wichita Hwy. Phone 569-8114

Texas Electric Service Co.
J. B. ADY, Manager

LAX MOTOR CO.
M-M—A. C. and Case Farm Equipment
New and Used Cars—GMC Trucks
1310-12 Wichita Highway Pho. 569-3363

PAT'S ELECTRIC
All Kinds of Electrical Wiring
Light Fixtures and Repairs
209 E. 3rd Phone 569-1331
Mr. and Mrs. M. L. Patterson

CORNER DRUG STORE
George McClarty
320 East 3rd Street

BURKBURNETT FLORIST
Member Florist Telegraph Delivery
Mr. and Mrs. L. V. Richards
415 South Ave. B — Phone 569-2281

SAME OLD STORY!

A boy and girl... he carries her books to school... they share stories and laughter... yes, it's the same old story, but it's all new to them. Even though we have seen it many times before, we receive joy in seeing their joy.

From the beginning of man's time on earth, God has revealed himself to man, and man has told others about God, and how much God has done for man. Through centuries the story has not changed, but there are many who have not heard the story. Invite someone to church this Sunday. It may be their first opportunity to hear of God's great love.

"For God so loved the world that he gave his only begotten Son, that whosoever believeth in him should not perish, but have everlasting life."

John 3:16



The Church is God's appointed agency in this world for spreading the knowledge of His love for man and of His demand for man to respond to that love by loving his neighbor. Without this grounding in the love of God, no government or society or way of life will long persevere and the freedoms which we hold so dear will inevitably perish. Therefore, even from a selfish point of view, one should support the Church for the sake of the welfare of himself and his family. Beyond that, however, every person should uphold and participate in the Church because it tells the truth about man's life, death and destiny; the truth which alone will set him free to live as a child of God.

©Coleman Adv. Ser., P. O. Box 20067, Dallas 20, Texas



ATTEND THE CHURCH OF YOUR CHOICE THIS SUNDAY

Jan Lee Baptist Church

Rev. Travis McMinn, Pastor
Across from Junior High School
Early Sunday School, 8:30 a. m.
Worship Service, 9:45 a. m.
Late Sunday School 10:45 a. m.
Training Union, 6:00 p. m.
Evening Worship, 7:00 p. m.
Wednesday—
Teachers and Officers 7:00 p. m.
Church in Prayer—8:00 p. m.
Choir Practice, 8:15 p. m.
Large enough to accommodate, small enough to appreciate.

Church of the Nazarene

Main at Holly
Ivey Bohannon, Pastor
Sunday School, 9:45 a. m.
Morning Worship, 11:00 a. m.
Young Peoples Service, 6:45 p. m.
Junior Society, 6:45 p. m.
Evening Worship, 7:30 p. m.
Wednesday Prayer Service, 7:30 p. m.

Church of Christ

Eugene Gilmore, Minister
Bible Study Sunday, 9:45 a. m.
Worship, 10:45 a. m.
Young People Class 5:00 p. m.
Worship, 6:00 p. m.
Bible Study, Wednesday, 7:30 p. m.
Ladies' Bible Class, Tuesday, 9:30 a. m.
"We welcome you to any of our services."

Church of God

J. W. Jackson, Pastor
10:00 a. m., Sunday School.
11:00 a. m., Hour of Morning Worship.
7:00 p. m., Evangelistic Services.
7:30 p. m., Wednesday, Young Peoples Endeavor.
If you haven't a church home, we would like very much for you to visit us where the full gospel is preached in the old time way. There is special music and singing each service. Each and every one has a warm and hearty welcome to come worship with us.

Grace Lutheran Church

Third St. and Ave E
Philip M. Otten, Pastor
The Church of the Lutheran Hour, TV's "This is the Life".
Sunday, 9:15 a. m., Sunday School and Bible Classes.
Worship Service at 10:30.
You are cordially invited to our services.

Central Baptist Church

814 Tidal St.
Kenneth D. Bradshaw, Pastor
Sunday School, 9:30 a. m.
Morning Worship, 10:45 a. m.
Training Union, 6:00 p. m.
Evening Worship, 7:00 p. m.
Wednesday Night Prayer Service, 7:30 p. m.
"A Friendly Progressive Southern Baptist Church"

Calvary Baptist Church

College and Ave B
Ray C. Morrow, Pastor
10:00 a. m., Sunday School.
An Independent Southern Baptist Church.
We use the Bible as our only literature.
11:00 a. m., Song, Preaching Service.
7:00 p. m., Young Peoples Services.
7:30 p. m., Night Preaching Service.
Wednesday Night—
6:45 p. m., Teachers Meeting.
7:30 p. m.—Prayer Meeting.

First Methodist Church

Avenue C and 4th Street
Phone 569-3778
Carrol D. Copeland, Minister
Merwin K. Turner, Associate Minister
Church School — 9:00 a. m.
Morning Worship — 10:15 a. m.
Methodist Youth Fellowship — 6:30 p. m.
Evening Worship — 7:30 p. m.
Bible Study — 7:30 p. m.
Wednesday and Thursday.
Nursery provided for all Church Services.

NOTICE

Burkburnett residents are invited to attend the First Presbyterian Church in Grandfield, Oklahoma.
Sunday School—10:00 a. m.
Morning Worship—11:00 a. m.
Wednesday Bible Study—7:30 p. m.
Rev. Campbell B. Long, Pastor

The First United Pentecostal Church of Jesus Christ

We want to invite you to any or all of our Services. You have a standing invitation where you can hear the Bible preached in the old fashion way.
Come and bring some one.
Service Nights—
Thursday, 7:45 p. m.
Saturday, 7:45 p. m.
Sunday, 7:45 p. m.
Sunday School, 10:00 a. m.
Pastor, Rev. E. H. Menton
Phone 569-1108
696 E. 6th Street

First Church of Christ Scientist

2156 Avenue H
Wichita Falls, Texas
Sunday School for children under 20 years of age, 11:00 a. m. in the Church Edifice.
Nursery.
Services at 11:00 a. m.
Wednesday Evening Services, 8:00 p. m.

Free Church of God In Christ In Jesus Name

West 6th St.
W. W. Dixon, Pastor
Saturday—
9:45 a. m., Sabbath School.
11:00 a. m., Preaching Service.
Thursday Night Service, 7:00 p. m.
We welcome all colored and white people to our services.

Assembly of God Church

Corner of College and Ave. B
H. J. Lackey, Pastor
Sunday School, 9:45 a. m.
Morning Worship, 11:00 a. m.
Evening Worship, 7:30 p. m.
Women's Missionary Council, Tuesday, 2:00 p. m.
Prayer Meeting, Wednesday, 7:30 p. m.

First Baptist Church DEVOL, OKLAHOMA

Sunday School, 9:45 a. m.
Morning Worship, 11:00 a. m.
Training Union, 7:00 p. m.
Evening Worship, 8:00 p. m.
Prayer Meeting, Wednesday, 7:30 p. m.
Intermediate and Junior G. A. each Tuesday evening at the Church, 4:00 p. m.
Sunbeams at Church Tuesday evening at 4:00 p. m.
You Are Cordially Invited to Our Services.

Cashion Baptist Church

Wichita Highway
Rev. Robt. White, Pastor
SUNDAY:
Sunday School, 9:45 a. m.
Morning Worship, 11:00 a. m.
Training Union, 6:30 p. m.
Evening Worship, 7:30 p. m.
TUESDAY:
WMU — 7:30 p. m.
WEDNESDAY:
Beginners and Primary Sunbeams Junior Choir. Christian Development Program, 6:45 p. m.
Hour of Power, 7:30 p. m.

Episcopal Church of St. John the Divine

1000 South Berry Street
Phone 569-3558
Rev. R. E. McCrary, vicar
Sunday—12:15 p. m. — Sunday School.
12:30 p. m.—Sunday evening prayer service and Holy Communion.
Nursery available.
Monday — 4:00 p. m. — Children's Catechism.
7:30 — Study Group.
Wednesday — 7:30 p. m. — Confirmation Class.
Saturday — 10:00 a. m. — Acolyte Practice.
5:30-6:30 p. m. — Penance.
7:00 p. m. — Choir Practice.
The Vestry meets on the first Sunday of every month.
The Faculty meets on the second Sunday of every month.
The Episcopal Church Women meet every second Thursday of every month.
The Alter Guild have corporate Communion and instruction at 9:30 a. m. on the first Tuesday of every month.
There is a Layreaders meeting on the first and third Sunday evening.

Trinity Lutheran Church

Pastor, Rev. David W. Janosky
Eight Miles West of Burkburnett on State Highway 240
Sunday
8:45 a. m.—Sunday School and Bible Classes.
9:45 a. m.—Worship Service.
Communion Service — First Sunday of each month.
Walthers League meetings every Wednesday, 8:00 p. m.
A Church of the Lutheran Church—Missouri Synod

First Baptist Church

Corner Ave D and 4th St.
Sunday School, 9:30 a. m.
Morning Worship, 10:45 a. m.
Training Union, 6:00 p. m.
Evening Worship, 7:00 p. m.
Prayer Meeting, Wednesday, 7:30 p. m.

Pentecostal Church Of God

Berry Street
Rev. Alfred B. Qualls, Pastor
Sunday School, 9:45 a. m.
Morning Worship, 11:00 a. m.
Sunday Night Evangelistic Service, 7:00 p. m.
Saturday Night Fellowship, 7:30 p. m.

First Christian Church

2nd Street and Avenue D
Phone 569-2062
Rodney W. Spittler, Minister
Residence 500 Mimosa Drive
Phone 569-1236

Church of Christ

9:45 a. m., Church School
10:50 a. m., Morning Worship
6:00 p. m., Youth Meeting
and Junior Choir
7:30 p. m., Evening Worship
8:00 p. m., Fellowship Hour

Church of Christ

Randlett, Oklahoma
Corky Grisham, Minister
Home-Office Phone LY 9-2893
WORSHIP SERVICES
SUNDAY—
10:00 a. m., Bible Study.
10:45 a. m., Morning Worship.
6:00 p. m., Evening Worship.
WEDNESDAY—
7:30 p. m., Bible Study.

GO TO CHURCH SUNDAY

FOR RESULTS — ADVERTISE

All Insurance is the same 'til you have a claim

Burk Insurance Agency
HOWARD CLEMENT

New Location — Next To Legion Hall

News From The County Agent

new smut and lodge re- grain sorghum hybrids been developed by the co- plant breeding pro- of the Texas Agricultural ment Station and the Research Service. 616, RS 621, RS 622 and 623 are described as hav- red coleoptiles, yellow seed and no awns, a new publication Texas Agricultural Ex- Station. They also satisfactory head exertion during droughts and high it may not be suf- to avoid cutting undesir- amounts of leaf material combining.

For the house already in- fested, several insecticides are recommended. Five per cent DDT and two percent chlordane are the two most common materials, but dieldrin, lindane, and sodium arsenite are also effective, says the county agent. Injecting a .5 percent gamma isomer of BHC in fuel oil into the tunnels of the termites is also effective. A precaution on the use of any of these chemicals for con- trolling termites is to read the label carefully and follow its instructions to the letter. Expanding the farm net in-

homeowner than hungry ter- mies, says B. T. Haws, county agent.

Texans lose thousands of dol- lars each year satisfying the enormous appetite of this tiny wood-chewing pest, he says. Nothing short of financial or natural disaster is more damag- ing to the homes of Texans in some areas.

Texans must take quick ac- tion to stop these termites. Ter- mites can literally eat a home to pieces if they are allowed to go unchecked, but they can be stopped by several methods.

Prevention is the best way to avoid trouble from termites, he emphasizes. Provide good drainage, ventilation and floor clearance under houses not of slab construction. Remove wood, paper and cloth waste from around the house. Haul off excess piles of dirt and in short, remove the places where termites might live, he says.

Before the home is completed, effective control of termites can be assured by treating the soil under it with a recommended insecticide for the purpose. By working the chemical into the soil where the building is to stand, control of the pest can be expected for at least five years.

For the house already in- fested, several insecticides are recommended. Five per cent DDT and two percent chlordane are the two most common materials, but dieldrin, lindane, and sodium arsenite are also effective, says the county agent. Injecting a .5 percent gamma isomer of BHC in fuel oil into the tunnels of the termites is also effective.

A precaution on the use of any of these chemicals for con- trolling termites is to read the label carefully and follow its instructions to the letter. Expanding the farm net in-

come doesn't always mean ad- ding more acres to the farm.

Operators generally think that increasing the farm acre- age or adding more livestock is the only way to raise their income. He amits that in some cases this may be the only solu- tion, but careful analysis of the present farm operation would probably point to other means of increasing the net in- come.

Haws points out some factors to consider in deciding how to increase the net farm income. First, are the labor and equip- ment on the farm fully utilized? Some operators increase their profits by cutting back on ma- chinery replacements. The high fixed costs of baling hay or other harvesting operations may be avoided by hiring custom harvesters. When such harvest- ing equipment is purchased, it must be used enough to make its operation economical.

Could new enterprises or methods provide additional re- turns from the available land and labor? Sometimes added efficiency in several areas of the operation can materially in- crease the total returns.

Are the present enterprises yielding maximum potential profits? Cases have been ob- served where additional capital used for fertilizer or fencing for rotation grazing have paid good dividends.

Through better planning on his present acreage, the opera- tor can often add to his in- come without buying more land. A good manager must seek the best way to do things and must make full use of the resources available to him.

B. T. Haws, county agent, has this word for stockmen on sup- plemental feeding of livestock. He says, "You are stretching a point when you try to stretch protein supplemental feeding.

Central States News Views

IT'S A TOSS-UP every year be- tween man and mount at the Fron- tier Days rodeo in Denver. Here's a cowboy who just lost the flip.



PRICELESS ICE held by Sharon Moseson is from collec- tion of polar samples 10,000 years old. The Cardox division of Chemetron Corp. will cool it with liquid carbon dioxide at -32 degrees F. during shipment from Chicago to U.S. Army laboratory in New Hampshire.



SEEDY-LOOKING TRIO composed of Steven Haefner (left), nine months, his brother Scott, 5, and Rusty put their heads together over a watermelon to beat the heat in their Cincinnati yard.

A fourth (27 per cent) of all fallout shelters in the United States and its outlying areas are in New York State. In the entire country there is fallout shelter space for only 103 mil- lion, while the total population is nearing the 190 million mark.

The George West, Texas court- house lawn holds a mounted Longhorn in a glass case. It is the last Longhorn steer of the great West herd.

For Results—Advertise

MEN'S BIBLE CLASS
FIRST BAPTIST CHURCH
Invites you To
Worship With Them
Each Sunday Morning at 9:30
A. R. Hill, President
W. R. Carswell, Teacher
C. R. Chambers, Secretary

Tractor Mowing

YARD LEVELING and
PLOWING
Dump Truck Hauling
M. NIXON
Phone 569-1347



CM The Greensboro

CURTIS MATHEW
HIGH FIDELITY COMBINATION
TV - STEREO - AM-FM RADIO
● 23,000 VOLT PICTURE POWER **\$269⁹⁵**
● 23" PICTURE TUBE
● HAND CRAFTED CHASSIS *With Trade*
● SELECTED HARDWOOD CABINET

BILLS TV FURNITURE & APPLIANCES

301 Avenue D Phone 569-3651
BURKBURNETT, TEXAS

By being stingy, you may be spending more than you think." On the other hand, Haws points out that it won't pay to over-feed protein.

Just what is the right amount? This, must be answered by each individual ranchman. The amount of grass, type of soil, weather and other factors must be considered. The more high-protein feed available, the less supplemental feeding you will need. Generally, however, under Texas range conditions, you will need about

two pounds of 41 percent pro- tein per head.

OWENS-BRUMLEY FUNERAL HOME

AMBULANCE SERVICE

PHONE 569-3361

Harold Van Loh
President

Joe Allcorn
Manager

HOW TO MAKE LIGHT WORK IN THE KITCHEN

Properly planned lighting in the kitchen makes meal preparation easier, more pleasant and more efficient. It helps eliminate little annoyances like misread recipes . . . dishes (or vegetables) that have to be washed twice. For a well-lighted kitchen you need two kinds of lighting:

GENERAL LIGHTING

. . . to provide a pleasant level of over-all room illumination without glare or shadowy areas. As a suggestion for the average rectangular kitchen, a 12-inch enclosed ceiling fixture with a 150-watt bulb, or a shielded fluorescent fixture with two 40-watt tubes usually will provide adequate light.



LOCAL LIGHTING

. . . to eliminate working in your own shadow at the sink, range or work counters. Use over the sink either incandescent or fluorescent lamps, shielded behind a facing board or recessed into ceiling. A shielded fluorescent wall bracket is recommended over the range. Shielded fluorescent tubes under cabinets will provide ample light on counter tops,



A Texas Electric Lighting specialist will be glad to help you with suggestions for better light in your kitchen.



TEXAS ELECTRIC SERVICE COMPANY
JOE T. SALTER, Manager 569-3373

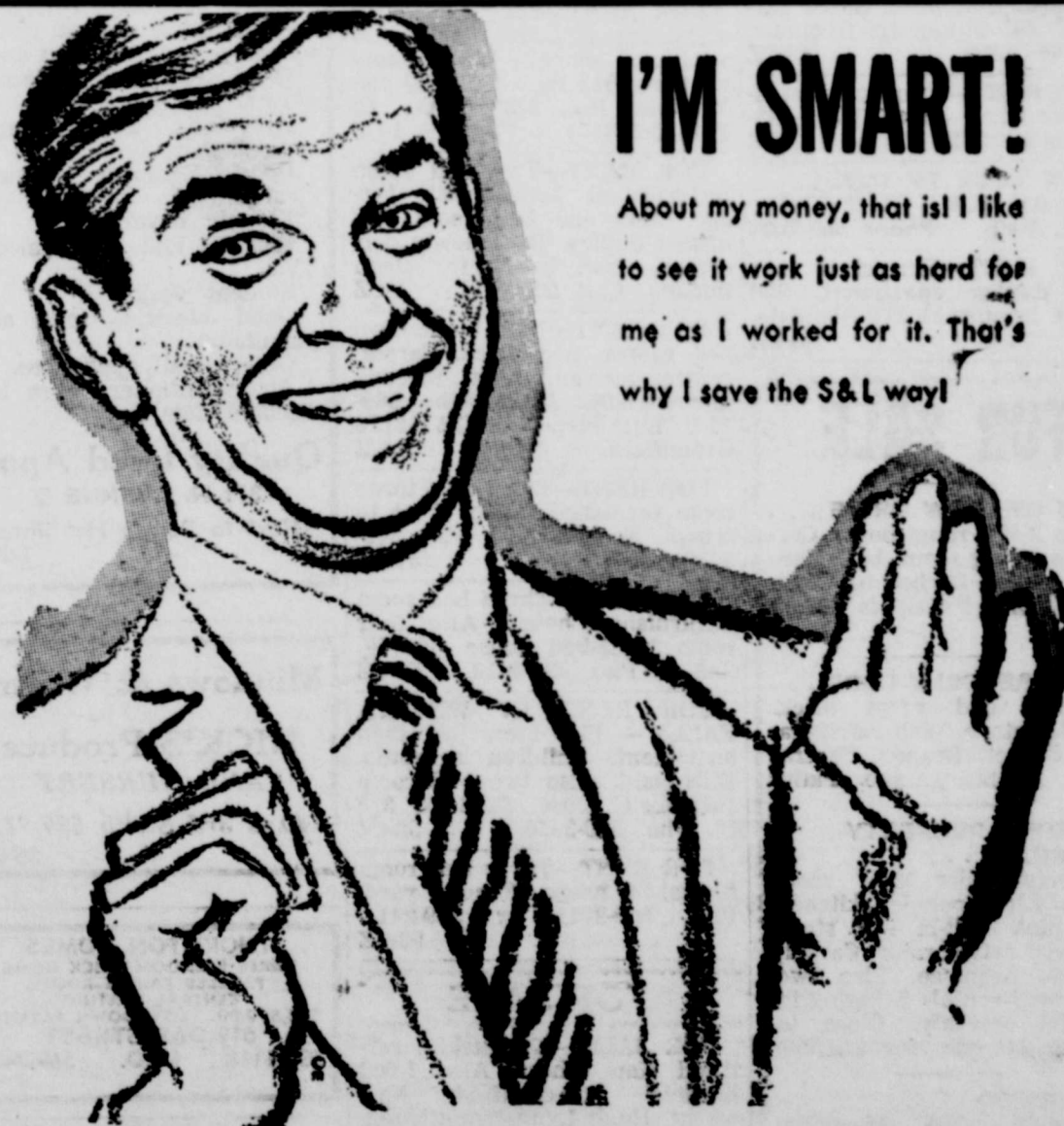

I'M SMART!

About my money, that is I like to see it work just as hard for me as I worked for it. That's why I save the S&L way!

It makes sense to put your dollars where they can earn MORE for you . . . with INSURED SAFETY . . . which is in a savings account here!

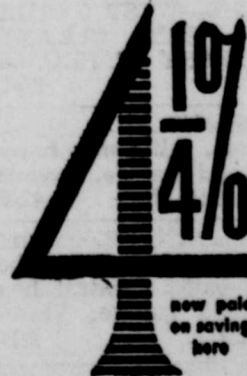

Everything else being equal (including INSURED SAFETY) why settle for less than TOP earning power for your savings? They'll grow a lot faster with the aid of our current anticipated Dividend Rate of 4 1/4% Compounded Quarterly.



First Savings & Loan Assn.

314 East 3rd Street Phone 569-2206
Burkburnett, Texas

MEMBER FEDERAL SAVING AND LOAN ASSOCIATION
FEDERAL HOME LOAN BANK SYSTEM

TAKE YOUR PROBLEMS TO CHURCH -- MILLIONS LEAVE THEM THERE



Kenneth Palmer
Manager
Wichita Highway
And Tidal Street

WOLFE FORD COMPANY
Complete Service and Sales
Phone 569-2275

BOOMTOWN BOWL, Inc
AMF "Magic Triangle" Pinspotter
Snack Bar—Nursery—Phone 569-8139
1001 Wichita Highway



Dairy Products
Milk — Ice Cream
Cottage Cheese
Always The Peak Of
Perfection

DAIRY MART
Fine Food and Friendly Service
CALL IN ORDERS
MR. and MRS. JOHN GRATTON
909 Wichita Hwy. Phone 569-8114

Texas Electric Service Co.
J. B. ADY, Manager

LAX MOTOR CO.
M-M—A. C. and Case Farm Equipment
New and Used Cars—GMC Trucks
1310-12 Wichita Highway Pho. 569-3363

PAT'S ELECTRIC
All Kinds of Electrical Wiring
Light Fixtures and Repairs
209 E. 3rd Phone 569-1331
Mr. and Mrs. M. L. Patterson

CORNER DRUG STORE
George McClarty
320 East 3rd Street

BURKBURNETT FLORIST
Member Florist Telegraph Delivery
Mr. and Mrs. L. V. Richards
415 South Ave. B — Phone 569-2281

SAME OLD STORY!

A boy and girl... he carries her books to school... they share stories and laughter... yes, it's the same old story, but it's all new to them. Even though we have seen it many times before, we receive joy in seeing their joy.

From the beginning of man's time on earth, God has revealed himself to man, and man has told others about God, and how much God has done for man. Through centuries the story has not changed, but there are many who have not heard the story. Invite someone to church this Sunday. It may be their first opportunity to hear of God's great love.

"For God so loved the world that he gave his only begotten Son, that whosoever believeth in him should not perish, but have everlasting life."

John 3:16



The Church is God's appointed agency in this world for spreading the knowledge of His love for man and of His demand for man to respond to that love by loving his neighbor. Without this grounding in the love of God, no government or society or way of life will long persevere and the freedoms which we hold so dear will inevitably perish. Therefore, even from a selfish point of view, one should support the Church for the sake of the welfare of himself and his family. Beyond that, however, every person should uphold and participate in the Church because it tells the truth about man's life, death and destiny; the truth which alone will set him free to live as a child of God.

©Coleman Adv. Ser., P. O. Box 20067, Dallas 20, Texas

ATTEND THE CHURCH OF YOUR CHOICE THIS SUNDAY

Jan Lee Baptist Church
Rev. Travis McMinn, Pastor
Across from Junior High School
Early Sunday School, 8:30 a. m.
Worship Service, 9:45 a. m.
Late Sunday School 10:45 a. m.
Training Union, 6:00 p. m.
Evening Worship, 7:00 P. M.
Wednesday—
Teachers and Officers 7:00 p. m.
Church in Prayer—8:00 p. m.
Choir Practice, 8:15 p. m.
Large enough to accommodate, small enough to appreciate.

Church of the Nazarene
Main at Holly
Ivey Bohannon, Pastor
Sunday School, 9:45 a. m.
Morning Worship, 11:00 a. m.
Young Peoples Service, 6:45 p. m.
Junior Society, 6:45 p. m.
Evening Worship, 7:30 p. m.
Wednesday Prayer Service, 7:30 p. m.

Church of Christ
Eugene Gilmore, Minister
Bible Study Sunday, 9:45 a. m.
Worship, 10:45 a. m.
Young People Class 5:00 p. m.
Worship, 6:00 p. m.
Bible Study, Wednesday, 7:30 p. m.
Ladies' Bible Class, Tuesday, 9:30 a. m.
"We welcome you to any of our services."

Church of God
J. W. Jackson, Pastor
10:00 a. m., Sunday School.
11:00 a. m., Hour of Morning Worship.
7:00 p. m., Evangelistic Services.
7:30 p. m., Wednesday, Young Peoples Endeavor.
If you haven't a church home, we would like very much for you to visit us where the full gospel is preached in the old time way. There is special music and singing each service. Each and every one has a warm and hearty welcome to come worship with us.

Grace Lutheran Church
Third St. and Ave E
Philip M. Otten, Pastor
The Church of the Lutheran Hour, TV's "This is the Life"
Sunday, 9:15 a. m., Sunday School and Bible Classes.
Worship Service at 10:30.
You are cordially invited to our services.

Central Baptist Church
814 Tidal St.
Kenneth D. Bradshaw, Pastor
Sunday School, 9:30 a. m.
Morning Worship, 10:45 a. m.
Training Union, 6:00 p. m.
Evening Worship, 7:00 p. m.
Wednesday Night Prayer Service, 7:30 p. m.
"A Friendly Progressive Southern Baptist Church"

Calvary Baptist Church
College and Ave B
Ray C. Morrow, Pastor
10:00 a. m., Sunday School.
An Independent Southern Baptist Church.
We use the Bible as our only literature.
11:00 a. m., Song, Preaching Service.
7:00 p. m., Young Peoples Services.
7:30 p. m., Night Preaching Service.
Wednesday Night—
6:45 p. m., Teachers Meeting.
7:30 p. m.—Prayer Meeting.

First Methodist Church
Avenue C and 4th Street
Phone 569-3778
Carrol D. Copeland, Minister
Merwin K. Turner, Associate Minister
Church School—9:00 a. m.
Morning Worship—10:15 a. m.
Methodist Youth Fellowship—6:30 p. m.
Evening Worship—7:30 p. m.
Bible Study—7:30 p. m.
Wednesday and Thursday.
Nursery provided for all Church Services.

NOTICE
Burkburnett residents are invited to attend the First Presbyterian Church in Grandfield, Oklahoma.
Sunday School—10:00 a. m.
Morning Worship—11:00 a. m.
Wednesday Bible Study—7:30 p. m.
Rev. Campbell B. Long, Pastor

The First United Pentecostal Church of Jesus Christ
We want to invite you to any or all of our Services. You have a standing invitation where you can hear the Bible preached in the old fashion way.
Come and bring some one.
Service Nights—
Thursday, 7:45 p. m.
Saturday, 7:45 p. m.
Sunday, 7:45 p. m.
Sunday School, 10:00 a. m.
Pastor, Rev. E. H. Menton
Phone 569-1108
606 E. 6th Street

First Church of Christ Scientist
2156 Avenue H
Wichita Falls, Texas
Sunday School for children under 20 years of age, 11:00 a. m. in the Church Edifice.
Nursery.
Services at 11:00 a. m.
Wednesday Evening Services, 8:00 p. m.

Free Church of God in Christ in Jesus Name
West 6th St.
W. W. Dixon, Pastor
Saturday—
9:45 a. m., Sabbath School.
11:00 a. m., Preaching Service.
Thursday Night Service, 7:00 p. m.
We welcome all colored and white people to our services.

Assembly of God Church
Corner of College and Ave. B
H. J. Lackey, Pastor
Sunday School, 9:45 a. m.
Morning Worship, 11:00 a. m.
Evening Worship, 7:30 p. m.
Women's Missionary Council, Tuesday, 2:00 p. m.
Prayer Meeting, Wednesday, 7:30 p. m.

First Baptist Church
DEVOL, OKLAHOMA
Sunday School, 9:45 a. m.
Morning Worship, 11:00 a. m.
Training Union, 7:00 p. m.
Evening Worship, 8:00 p. m.
Prayer Meeting, Wednesday, 7:30 p. m.
Intermediate and Junior G. A. each Tuesday evening at the Church, 4:00 p. m.
Sunbeams at Church Tuesday evening at 4:00 p. m.
You Are Cordially Invited to Our Services.

Cashion Baptist Church
Wichita Highway
Rev. Robt. White, Pastor
SUNDAY:
Sunday School, 9:45 a. m.
Morning Worship, 11:00 a. m.
Training Union, 8:30 p. m.
Evening Worship, 7:30 p. m.
TUESDAY:
W.M.U.—7:30 p. m.
WEDNESDAY:
Beginners and Primary Sunbeams Junior Choir. Christian Development Program, 6:45 p. m.
Hour of Power, 7:30 a. m.

Episcopal Church of St. John the Divine
1000 South Berry Street
Phone 569-3558
Rev. R. E. McCrary, vicar
Sunday—12:15 p. m. — Sunday School.
12:30 p. m.—Sunday evening prayer service and Holy Communion.
Nursery available.
Monday — 4:00 p. m. — Children's Catechism.
7:30 — Study Group.
Wednesday — 7:30 p. m. — Confirmation Class.
Saturday — 10:00 a. m. — Acolyte Practice.
5:30-6:30 p. m. — Penance.
7:00 p. m. — Choir Practice.
The Vestry meets on the first Sunday of every month.
The Faculty meets on the second Sunday of every month.
The Episcopal Church Women meet every second Thursday of every month.
The Alter Guild have corporate Communion and instruction at 9:30 a. m. on the first Tuesday of every month.
There is a Layreaders meeting on the first and third Sunday evening.

Trinity Lutheran Church
Pastor, Rev. David W. Janosky
Eight Miles West of Burkburnett on State Highway 240
Sunday . . .
8:45 a. m.—Sunday School and Bible Classes.
9:45 a. m.—Worship Service.
Communion Service — First Sunday of each month.
Walthers League meetings every Wednesday, 8:00 p. m.
A Church of the Lutheran Church—Missouri Synod

First Baptist Church
Corner Ave D and 4th St.
Sunday School, 9:30 a. m.
Morning Worship, 10:45 a. m.
Training Union, 6:00 p. m.
Evening Worship, 7:00 p. m.
Prayer Meeting, Wednesday, 7:30 p. m.
Pentecostal Church of God
Berry Street
Rev. Alfred B. Qualls, Pastor
Sunday School, 9:45 a. m.
Morning Worship, 11:00 a. m.
Sunday Night Evangelistic Service, 7:00 p. m.
Saturday Night Fellowship, 7:30 p. m.
First Christian Church
2nd Street and Avenue D
Phone 569-2062
Rodney W. Spittler, Minister
Residence 500 Mimosa Drive
Phone 569-1236
SUNDAY—
9:45 a. m., Church School
10:50 a. m., Morning Worship
6:00 p. m., Youth Meeting
and Junior Choir
7:30 p. m., Evening Worship
8:00 p. m., Fellowship Hour
WEDNESDAY—
7:30 p. m., Choir
Church of Christ
Randlett, Oklahoma
Corky Grisham, Minister
Home-Office Phone Ly 9-2883
WORSHIP SERVICES
SUNDAY—
10:00 a. m., Bible Study
10:45 a. m., Morning Worship
6:00 p. m., Evening Worship
WEDNESDAY—
7:30 p. m., Bible Study.

Farmers Co-op Gin, Feed and Supply

C. D. Shamburger Lbr. Co.
Gene Allen, Manager
200 West 3rd Street

Preston Dairy Products
For The Finest In Dairy Products
Hugh and Buddy Preston
219 East 2nd Street

Manhattan We Give S. & H. Green Stamps
DEPARTMENT STORE

B. H. Alexander, Jr. BUILDER
General Insurance — Real Estate
114 East 3rd Street
Phone 569-2831

Payton Cozy Plumbing and Heating
409 East Main Street
PHONE 569-3911

Gray Investment Company
303 Avenue C Phone 569-2171

Lloyd Clemmer Lumber Co.
YOUR BUSINESS APPRECIATED
See Us For Prices Before You Buy
OKLA. CUTOFF PHONE 569-2911

LORITA'S FLOWERS
Flowers For All Occasions
Artificial Flower Arrangements and Gifts
201 N. Ave. D Phone 569-3711

Hofacket Humble Service Sta.
Road Service — Mechanic On Duty
S & H GREEN STAMPS
College and Ave. D Phone 569-3711

All Insurance is the same 'til you have a claim

Burk Insurance Agency
HOWARD CLEMENT
New Location — Next To Legion Hall

News From The County Agent

new smut and lodge re- grain sorghum hybrids been developed by the co- tive plant breeding pro- of the Texas Agricultural ment Station and the Research Service.

616, RS 621, RS 622 and are described as hav- red coleoptiles, yellow red seed and no awns, L-589, a new publication Texas Agricultural Ex- ment Station. They also satisfactory head exertion during droughts and high temperatures it may not be suf- to avoid cutting undesir- amounts of leaf material combining.

four new hybrids have to be equivalent to RS and RS 608 in yields but are widely adapted as the hybrids. In areas of short season and low rain- yields have been poor be- of later maturing of the

homeowner than hungry ter- mies, says B. T. Haws, county agent.

Texans lose thousands of dol- lars each year satisfying the enormous appetite of this tiny wood-chewing pest, he says. Nothing short of financial or natural disaster is more damag- ing to the homes of Texans in some areas.

Texans must take quick ac- tion to stop these termites. Ter- mites can literally eat a home to pieces if they are allowed to go unchecked, but they can be stopped by several methods.

Prevention is the best way to avoid trouble from termites, he emphasizes. Provide good drainage, ventilation and floor clearance under houses not of slab construction. Remove wood, paper and cloth waste from around the house. Haul off excess piles of dirt and in- short, remove the places where termites might live, he says.

Before the home is completed, effective control of termites can be assured by treating the soil under it with a recommended insecticide for the purpose. By working the chemical into the soil where the building is to stand, control of the pest can be expected for at least five years.

For the house already in- fested, several insecticides are recommended. Five per cent DDT and two percent chlordane are the two most common ma- terials, but dieldrin, lindane, and sodium arsenite are also effective, says the county agent. Injecting a .5 percent gamma isomer of BHC in fuel oil into the tunnels of the termites is also effective.

A precaution on the use of any of these chemicals for con- trolling termites is to read the label carefully and follow its instructions to the letter.

Expanding the farm net in-

come doesn't always mean ad- ding more acres to the farm.

Operators generally think that increasing the farm acre- age or adding more livestock is the only way to raise their income. He admits that in some cases this may be the only solu- tion, but careful analysis of the present farm operation would probably point to other means of increasing the net in- come.

Haws points out some factors to consider in deciding how to increase the net farm income. First, are the labor and equip- ment on the farm fully utilized? Some operators increase their profits by cutting back on ma- chinery replacements. The high fixed costs of baling hay or other harvesting operations may be avoided by hiring custom harvesters. When such harvest- ing equipment is purchased, it must be used enough to make its operation economical.

Could new enterprises or methods provide additional re- turns from the available land and labor? Sometimes added efficiency in several areas of the operation can materially increase the total returns.

Are the present enterprises yielding maximum potential profits? Cases have been ob- served where additional capital used for fertilizer or fencing for rotation grazing have paid good dividends.

Through better planning on his present acreage, the opera- tor can often add to his in- come without buying more land. A good manager must seek the best way to do things and must make full use of the resources available to him.

B. T. Haws, county agent, has this word for stockmen on sup- plemental feeding of livestock.

He says, "You are stretching a point when you try to stretch protein supplemental feeding.

Central States News Views

IT'S A TOSS-UP every year be- tween man and mount at the Fron- tier Days rodeo in Denver. Here's a cowboy who just lost the flip.



PRICELESS ICE held by Sharon Moseson is from collec- tion of polar samples 10,000 years old. The Cardox division of Chemetron Corp. will cool it with liquid carbon dioxide at -32 degrees F. during shipment from Chicago to U.S. Army laboratory in New Hampshire.



SEEDY-LOOKING TRIO composed of Steven Haefner (left), nine months, his brother Scott, 5, and Rusty put their heads together over a watermelon to beat the heat in their Cincinnati yard.

A fourth (27 per cent) of all fallout shelters in the United States and its outlying areas are in New York State. In the entire country there is fallout shelter space for only 103 mil- lion, while the total population is nearing the 190 million mark.

The George West, Texas court- house lawn holds a mounted Longhorn in a glass case. It is the last Longhorn steer of the great West herd.

For Results—Advertise

MEN'S BIBLE CLASS
FIRST BAPTIST CHURCH
Invites You To
Worship With Them
Each Sunday Morning at 9:30
A. R. Hill, President
W. R. Carswell, Teacher
C. R. Chambers, Secretary

Tractor Mowing
YARD LEVELING and
PLOWING
Dump Truck Hauling
M. NIXON
Phone 569-1347



CM The Greensboro

- CURTIS MATHEWS
HIGH FIDELITY COMBINATION
TV - STEREO - AM-FM RADIO
- 23,000 VOLT PICTURE POWER \$269⁹⁵
 - 23" PICTURE TUBE
 - HAND CRAFTED CHASSIS With Trade
 - SELECTED HARDWOOD CABINET

BILLS TV FURNITURE & APPLIANCES

301 Avenue D Phone 569-3651
BURKBURNETT, TEXAS

work done according U.S.D.A. Specifications and Recommendations

1 Pest Control
Termites, Ants, Roaches
MARLIS KEY, Owner
Phone 569-3265
501 East 6th Street
Burkburnett, Texas

OWENS-BRUMLEY FUNERAL HOME

AMBULANCE SERVICE

PHONE 569-3361

Harold Van Loh
President

Joe Allcorn
Manager

HOW TO MAKE LIGHT WORK IN THE KITCHEN

Properly planned lighting in the kitchen makes meal preparation easier, more pleasant and more efficient. It helps eliminate little annoyances like misread recipes . . . dishes (or vegetables) that have to be washed twice. For a well-lighted kitchen you need two kinds of lighting:

GENERAL LIGHTING

. . . to provide a pleasant level of over-all room illumination without glare or shadowy areas. As a suggestion for the average rectangular kitchen, a 12-inch enclosed ceiling fixture with a 150-watt bulb, or a shielded fluorescent fixture with two 40-watt tubes usually will provide adequate light.



LOCAL LIGHTING

. . . to eliminate working in your own shadow at the sink, range or work counters. Use over the sink either incandescent or fluorescent lamps, shielded behind a facing board or recessed into ceiling. A shielded fluorescent wall bracket is recommended over the range. Shielded fluorescent tubes under cabinets will provide ample light on counter tops,



A Texas Electric Lighting specialist will be glad to help you with suggestions for better light in your kitchen.



TEXAS ELECTRIC SERVICE COMPANY
JOE T. SALTER, Manager 569-3373

By being stingy, you may be spending more than you think." On the other hand, Haws points out that it won't pay to over-feed protein.

Just what is the right amount? This, must be answered by each individual ranchman. The amount of grass, type of soil, weather and other factors must be considered. The more high-protein feed available, the less supplemental feeding you will need. Generally, however, under Texas range conditions, you will need about

two pounds of 41 percent protein per head.



I'M SMART!

About my money, that is! I like to see it work just as hard for me as I worked for it. That's why I save the S&L way!

It makes sense to put your dollars where they can earn MORE for you . . . with INSURED SAFETY . . . which is in a savings account here!

4 1/4%
now paid on savings here

Everything else being equal (including INSURED SAFETY) why settle for less than TOP earning power for your savings? They'll grow a lot faster with the aid of our current anticipated Dividend Rate of 4 1/4% Compounded Quarterly.



First Savings & Loan Assn.

314 East 3rd Street Phone 569-2206
Burkburnett, Texas

MEMBER FEDERAL SAVING AND LOAN ASSOCIATION
FEDERAL HOME LOAN BANK SYSTEM

Why Buy Less Than The Best?

THE LARGEST MULTIPLE LINE INSURANCE COMPANY IN THE WORLD. SEE YOUR AGENT. INSURE With The TRAVELERS INSURANCE CO.

BURK INSURANCE
Howard Clement
Phone 569-3444 - Next to Legion Hall

CLASSIFIED RATES
5c per Word, 20s Per Line
50c Minimum Charge

FOR RENT

FOR RENT—Two room furnished apartment. Private bath. Also nice trailer space for rent. 207 E. 5th St. Ph. 569-1049. 2-1C

FOR RENT—Clean, modern three room furnished house. Inquire a 512 E. 2nd St. 2-1C

FOR RENT—Two bed room house. 1 1/2 miles in country. On rural route and school bus line. Ph. 569-3288. 2-1P

FOR RENT—Furnished house. Bills paid. Couple or one child. 117 Preston St. \$45.00. Ph. 569-2181 or 723-7559. 2-1C

FOR RENT—Two bed room furnished house. 220 E. College. Inquire at 222 E. College. 2-1P

FOR RENT—Three bed room brick 1 1/2 baths. Central heating. Built-in oven and range. \$85.00. Ph. 569-2557. 2-1P

FOR RENT—Two bed room unfurnished house. \$50.00. Ph. 569-2718 after 5:00 p. m. 2-1P

FOR RENT—Large three room modern furnished house. Water paid. 623 1/2 E. 2nd St. 2-CZ

FOR RENT—Large two bed room furnished house. \$65.00 mo. 202 W. 2nd St. Ph. 569-1564. 2-1C

FOR RENT—Two bed room modern unfurnished house. \$45.00 mo. Hardin Ave. Ph. 723-2983. 2-CZ

FOR RENT—One bed room furnished house. Close in. Bills paid. J. W. Shaffer, Boomtown Recreation Club. Ph. 569-3773. 2-CZ

FOR RENT—Clean two bed room furnished house. Fenced yard. 116 Carolyn Lane. Ph. 322-1975. 2-1C

FOR RENT—Two bed room unfurnished duplex. Stove furnished. \$55.00 mo. 613 Glendale. Ph. 569-3020. 42-CZ

FOR RENT—Two room modern furnished house. Ph. 569-3651 or 569-3738. 1-CZ

CHECK YOUR TV TUBES FREE AT HOME FURNITURE
313 E. Main Phone 569-2801

FOR RENT—Furnished four room duplex apartment. 300 Ave. D. Inquire at 511 Glendale. 44-CZ

FOR SALE

704 MEADOW DRIVE... Clean 2 bed room home. Carpet in living room, hall. Fenced. Patio. Barbecue. Close to schools. Payments \$68.00 mo.

1007 BEVERLY LOOP... Three bed room brick. Built-in stove. Wall refrigerator. Carpet. Drapes. Central heat. Double garage. Patio.

INCOME PROPERTY BARGAIN... Lovely older five room home. Birch paneled kitchen with pink built-in G. E. stove and wall refrigerator. Carpet, drapes, fireplace. Plus two furnished rentals bringing in \$110.00 monthly. Close to school. All goes for \$10,500.

REDUCED... Magnolia. 1700 sq. ft. living space. Three bed rooms, dining room, large living room. Storage. Two car garage. Beautiful yard. Five pecan trees. \$9,750.00.

405 SECOND STREET... Clean, redecorated six room home. One block of town. Garage. Lot 50 x 150 ft.

LIVE ON EASY STREET... Attractive three bed room brick. Large den-built-in kitchen combination. Two full baths. Carpet. Two car garage.

LARGE SIX ROOM OLDER HOME... On highway. Deep lot. Pecan trees. Only \$4,500.00.

Loise Bean Realty
569-3986 PHONE 569-2321
53-CZ

FOR SALE

\$72.00 MONTHLY... LIKE NEW three bed room home. Hardwood floors. Spacious kitchen with built-in range. Choice corner lot. Total price only \$9,750.00. Vacant.

\$60.00 MONTHLY... NOTHING DOWN. G. I. Three bed rooms. Near schools. Total price only \$7,500.00.

NEW BRICK... THREE BED ROOMS. Wall-to-wall carpeting. 1 1/2 baths. Central heating. Family room-kitchen with built-in range and vent-a-hood. Enclosed yard. Nothing down. G. I. \$74.00 a month.

EASY STREET... NOTHING DOWN. G. I. Three bed rooms and den. Two tile baths. Beautiful kitchen with built-in range. Laundry room. Double garage. Total price only \$13,250. Vacant.

MAGNOLIA STREET... THREE SPACIOUS BED ROOMS. Living room, 20 x 30, carpeted. Enclosed yard. Total price only \$6,900.00.

FOR RENT... Unfurnished three bed room homes. Enclosed yards. \$80.00 month.

Three room furnished house, \$30.00.

FOR RENT

FOR RENT—Large six room unfurnished house. Close to town and schools. Washer connections. 611 E. 3rd. \$50.00 mo. Wampler Ins., 203 N. Ave. D. Ph. 569-3161. 1-CZ

FOR RENT—Two bed room unfurnished house with garage. Also one bed room furnished duplex. Both newly decorated. Cash bonus for clean tenants. Call 569-2755. 2-CZ

FOR RENT—New brick. Two bed rooms, two baths. Carpet, central air and heat. Electric kitchen. 1001 Janlee. Ph. 569-1141. Burkburnett or GR 9-3176 Grandfield. 51-CZ

FOR RENT—Extra nice three room furnished house. Close to school. Fenced yard. Ph. 569-2332. 51-CZ

FOR RENT—Three bed room unfurnished house. Also four room furnished house. 406 W. 3rd St. Ph. 322-4914. 52-CZ

FOR RENT IN WICHITA FALLS—Five room furnished apartment. Children accepted. Bills paid. Also two bed room furnished house. 1206 N. 3rd St. Ph. 569-3970. 52-CZ

FOR RENT—Three bed room furnished house. Fenced yard. Ph. 569-2711 or 569-2414. 52-CZ

FOR SALE

FOR SALE—500 bushels certified Kaw wheat. Also 1,000 bushels non-certified Kaw wheat. Hugh Lynn McCullough, Devol, Okla. Ph. Ly 9-2565. 2-2C

FOR SALE—1957 Chevrolet, 2-door wagon. New carpet and tires. Newly overhauled 283 engine. \$32.50 a month. See after 6:00 p. m. at 706 Berry St. 2-1P

FOR SALE—English upright piano. Excellent finish. Ivory like new. \$100.00. 1110 Shepard Rd. 2-1C

FOR SALE—Rabbits and hutches. Three breeds—Dutch, Checker Giants, California. 402 Preston St. Frank Daniel. 2-1C

FOR SALE OR TRADE—1957 Pontiac, two-door hardtop. Air and power brakes. J. W. Simpson. Ph. 569-3051. 2-CZ

FOR SALE BY OWNER—Six room house and two lots. 425 W. College. 2-2P

FOR SALE—24" girls bicycle. Good as new. 406 W. 1st St. Jess Rogers. Ph. 569-1044. 2-1P

FOR SALE

FOR SALE—Story and a half older home. Near school and town area. Four bed rooms. 1 1/2 baths. Ph. 569-2733. 2-1C

FOR SALE

Portable air conditioner, \$15.00. Three—Five piece dinette sets, \$5.00 each. Exhaust fan, \$12.50. Electric hot dog machine, \$20.00. Restaurant grill, \$20.00. 1955 Cadillac, full power and air conditioned. Best offer. PHONE 569-2963 2-1C

FOR SALE

FOR SALE—Older upright piano. Restyled and covered with walnut formica. New ivory and strings. Excellent condition. Bargain. Ph. 569-2520 after 4:00 p. m. 1-CZ

FOR SALE

Residential and Commercial Properties
Cliff Wampler
Real Estate Broker
"Licensed and Bonded"
203 North Avenue D
Phone 569-3161

FOR SALE

MONUMENTS
HENDERSON MONUMENT CO.
A Manufacturer Since 1906
5001 Jacksboro Hwy. Wichita Falls Ph. 767-7750 Res. 767-1064
A monument at a price any family can afford
Rock of Ages—Georgia Marble Stone Eternal 8-CZ

FOR SALE

Large Frigidaire refrigerator, automatic defrost. Freezer across top. Racks in door. Good clean gas and electric stoves. Automatic and wringer type washers. Good Kenmore vacuum cleaner. Electric dryer. Console and table model TV's. Student desk. Good electric irons and percolators. Other small appliances. Air conditioners at a big discount now.

Quality Used Appl.

311 N. AVENUE D
(Next to Tony's Hat Shop) 1-2C

FOR SALE

Minnows & Worms
NICK'S Produce AND NURSERY
740 E 3rd St-Ph 569-8119 35-CZ

THORNTON HOMES

THREE BEDROOM BRICK HOME
PANELED FAMILY ROOM
CENTRAL HEATING
\$12,500.00. LOW DOWN PAYMENT
619 OAK STREET
692-1118 PHO. 569-3490 52-CZ

FOR SALE—WEST GERMAN BARBED WIRE. CLEMMER LBR CO. BERRY ST. PHO. 569-2911. 35-CZ

MONUMENTS

And markers. All name brands of granite and marble. Dave McNeill. Ph. 569-3753. 42-CZ

ASSUME LOAN

\$83.00 monthly payments. Brick, three bed room. 1 1/2 baths. Central heating. Attached garage. Vacant. Ph. 569-3972. 2-1P

Lloyd Clemmer LUMBER CO.

Pittsburg Paints, Dierks Creosote Posts, Sheet Iron, Roofing, Sheetrock, Lumber, Plywood, etc. Reasonable Prices
Pho. 569-2911
OKLAHOMA CUT-OFF

FOR SALE

FOR SALE—Lovely two bed room home. Beautifully landscaped with large trees. Quiet neighborhood.

FOR SALE

B. H. Alexander, Jr.
569-2831 PHONES 569-3434 1-CZ

SERVICES

WOODYS... Complete home and business remodeling and repairing service. Ph. 569-3989. 44-CZ

GENERAL REPAIR WORK—Ditching, carpentry, painting, roofing. C. E. Knight, 306 N. Berry. Ph. 569-2237. 2-CZ

TV RENTALS... \$4.00 a week, \$12.50 a month. No deposit required. 116 N. Ave. D. 2-6P

NEED MORE THAN JUST CHILD CARE?—Lollypop Play School has vacancies for two children. Ph. 569-3995 2-1C

SERVICES—Will drive several children to Southside School from Bishop Road, Shady Lane vicinity. Ph. 569-1009. 2-1C

DUMP TRUCK HAULING

Top Soil, Fill Sand, Concrete and Masonry Sand
DRIVEWAY MATERIAL
LEO BRYANT
PHONE 569-3704
612 College, Burkburnett

SERVICES—Am now prepared to repair lawn mowers and other small powered equipment. Call 569-2527. 507 E. 4th St. A. C. Houser. 44-CZ

Purkey's Glass Co.

Auto Glass, Window Glass, Plate Glass, Mirrors, Shower Doors.
All Kinds of Glass—Cut To Any Size
— All Work Guaranteed —
12 Years Experience
610 E. 3rd St. Ph. 569-1201 14-CZ

WILSON'S REFRIGERATION AND AIR CONDITIONING. Residential—Commercial—Auto. All work guaranteed. Ph. 569-3495. 999 Jewel Ave. 34-CZ

COX HEATING AND AIR CONDITIONING—Industrial, Commercial, Residential. Domestic and window units. Also refrigeration service. Ph. 569-1531. 45-CZ

ART LESSONS

Beginning in September. Register now, for information call
DIXIE DILLARD
PHONE 569-1396 52-CZ

SERVICES—DOG TRAINING. Basic obedience, \$30.00 for a two weeks course. 747 Brenda Lane. Ph. 569-1676. 48-CZ

SERVICES—For expert TV repair, call Home Furniture Co., day or night. 569-2801. or 569-2743. 9-CZ

NEED EXTRA MONEY!—Supply Studio Girl Cosmetics in your neighborhood. Top pay. Ph. 569-3360 after 5:00 p. m. 1-2C

SERVICES—Floor furnace and heating unit repairs. Licensed plumber. Also water heaters for sale. Cox Plumbing, Ph. 569-1531. 1-CZ

SERVICES—Baby sitting in my home, day or night. Ph. 569-1626. 1-2P

NOTICE

NOTICE—QUALITY USED APPLIANCES HAS MOVED TO 311 N. AVE. D, next to Tony's Hat Shop. 1-3C

Opportunities

TIME IS MONEY... Pay yourself every hour; only three hours per day will give you \$9.48. More hours—more money. Call 322-4135. 49-CZ

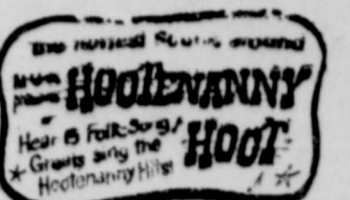

Palace Theatre Coming Soon

Help Wanted

WOMAN WHO CAN DRIVE to call regularly each month on established Studio Girl Cosmetics clients in and around Burkburnett making necessary deliveries, etc. 3 or 4 hours per day. Route will pay up to \$5.00 per hour. Write STUDIO GIRL COSMETICS, Dept. 79239 Glendale, Calif. 1-3C

WANTED

WANTED—Fry cook. Crossroads Cafe, Randlett, Oklahoma. Ph. Ly 9-2256. 2-1P

WANTED—Dependable woman for light housekeeping and baby sitting. Ph. 569-1642. 2-1C

WANTED—Lady wants ride to northwest Wichita Falls, 8 to 5. Call Frances Selph, 569-1785. 2-1P

LOST

LOST—Ladies yellow gold Bulova watch. Reward. Ph. 569-2530 after 6:00 p. m. 2-1C

J. Troy Millers To Celebrate 50th Wedding Anniversary

Mr. and Mrs. J. Troy Miller will be honored with a reception Sunday, September 22nd, 2:30-5:00 p. m., in honor of their 50th Wedding Anniversary. The reception will be held in the Educational Building of the Central Baptist Church.

The former Miss Eunice Milam of Brownwood and Mrs. J. Troy Miller were married September 21, 1913 at Brownwood, Texas.

The Millers have two daughters, Mrs. C. W. Ramsey and Mrs. Herman Miller, both of Burkburnett.

Luncheon Climaxes Fall Rush Season

Saturday, September 14th, a lovely luncheon was held in the home of Mrs. Bruce Shepherd, 711 Pecan Drive, for the guests and members of Theta Epsilon Sorority.

Card tables were set up in the living room and den and were covered with white linen cloths and centered with small crystal vases holding an orange carnation. The dining table was covered with a white cloth matching the smaller ones and held a lovely flower arrangement of orange carnations and green lemon leaves. The food was served buffet style with a menu consisting of Baked Ham, Scalloped Potatoes, Green Beans, Jello Salads, Rolls and a dessert of White Cake and Ice Cream topped with a Chocolate Sauce. Drinks of Tea and Coffee were served from the bar by Mrs. Evelyn Farris, co-hostess.

Following the meal everyone moved into the den to hear "The History of E S A" given by our District VI President, Mrs. Carra Cauthon. We were honored to have Mrs. Cauthon and Mrs. Marjorie Irby, District VI Coordinator, from Fort Worth, as our guests and speakers for the affair. Following Mrs. Cauthon's and Irby's talks, Evelyn Farris, rush chairman, gave pledge blanks to four new members for signing and making their membership official. The new members of Theta Epsilon are: Mary Janeke, Aulene Henderson, Billie Brookshier and Lauretta Johnson.

Attending the luncheon were guests: Mesdames Carra Cauthon, Marjorie Irby, Cynthia Collier and members, Mesdames Aulene Henderson, Mary Janeke, Billie Brookshier, Lauretta Johnson, Pat Adams, Kathleen Brammer, Clodella Bridges, Helen Corelius, Helen Eaton Evelyn Farris, Marilyn Howard, Bobbie Klinkerman, Bobby Slusher, Shirley Spinks, Mary Tullis, Ruby Van Loh, Bennie Kerr, and the hostess, La Donna Shepherd.



SEX DISCUSSION

Q. Should parents discuss sex with their children, or should they provide reading material on the subject?
A. Reading material is helpful but read the book yourself before giving it to the child. Later, the book can be the basis for informal discussion between parent and child to clarify misunderstandings. Parents, of course, should be well-informed. Unfortunately, many are not.

SWIMMING PROBLEM

Q. Is it harmful to get water in the ears while swimming?
A. It's probably not good for the ears and, under certain circumstances, may lead to serious difficulty. The inner portion of each ear houses an organ of balance which can be put out of commission by injecting cold water into the external ear canal. Nothing happens when both ears are simultaneously given the cold water treatment, but real trouble develops when only one ear is so affected. The person becomes very dizzy and is thrown completely off balance. This can occur in swimmers when, for example, one ear contains enough wax to keep the cold water out. Cold water entering the other ear may lead to extreme dizziness. All swimmers should make sure that they do not have wax in the ears—especially in one ear only—before going into the water.

The true measure of the worth of prescribed medicine lies not in dollars and cents, but in the faster relief from pain and speedier recovery it provides.

CORNER DRUG PRESCRIPTIONS STORE

320 East Third St. Phone 569-3444
After Hours 569-2328 or 569-2327
Store Hours 8 AM to 8 PM. Sun. - Holidays 8 to 11 AM

BIG PASTURE F.F.A. CHAPTER

A pretty young Big Pasture high school beauty is looking forward to the State Fair of Oklahoma this month when she will compete in the 1963 edition of the State F.F.A. Sweetheart contest.

Miss Marilyn McCullough, daughter of Mr. and Mrs. Robert McCullough, will be among about 100 high school age girls to meet judges in the preliminary contest at State Fair on Saturday, September 21, in Oklahoma City. She gets the chance to compete as Sweetheart of the Big Pasture Future Farmers of America Chapter.

The sweethearts are judged on personality, poise, appearance, activities, speech, and in the final contest on talent.

Five girls will be selected as district F.F.A. Sweethearts in the preliminary contest. Then on Monday, September 23, the State F.F.A. Sweetheart will be chosen from the five. That night, at the State Fair grandstand show, the new Sweetheart will be named and crowned by state F.F.A. president, Stephen Armbruster.

The five finalists also receive special gifts. The Oklahoma Cotton Research Foundation Oklahoma City, will provide the five district winners with dresses from Little's Fashion Theater. The girls will also be helped with makeup and selection of accessories. The finalists will display some talent in the final contest. The State Fair presents corsages and luggage to the five lucky girls.

The State Future Farmers of America Sweetheart contest has become one of the highlights of the State Fair. Held annually in the F.F.A. Exhibition Hall, it attracts chapter sweethearts from all corners of the state. Only girls who have been chosen by high school boys in local F.F.A. chapters are eligible.

White Sights

And, of course, you know enough to dab a spot of white paint on the front sight of a rifle or shotgun so your point will have a visible sight point in the event of an emergency or late evening shot.

The Awards of Fort Worth visited the R. H. Henry's Sunday.

for the contest. The Big Pasture chapter selected Miss Marilyn McCullough by popular vote last September 3, 1963.

BUCKNER Refrigeration - Air Conditioning Electric Service

Phone 569-1041
315 Ellis St. Burkburnett, Texas
Member RSES P. O. Box 487

Cliff Wampler

General Insurance
AUTO BUSINESS HOME
Phone 569-3101
203 N. Ave. D