

Burkburnett Star

LIKED BY MANY - - CUSSSED BY SOME - - READ BY EVERYBODY

BURKBURNETT WICHITA COUNTY, TEXAS, THURSDAY, AUGUST 5, 1965

NUMBER 47

Bedbugs have been suspected in the transmission of 41 human diseases including leprosy, plague, typhus, influenza, yellow fever, malaria and beriberi.

Chamber of Commerce Luncheon Each FIRST MONDAY at Town Hall. Everybody Invited Each Pays for His Meal

Home and There AROUND BURKBURNETT

Bernard Buck and Mrs. Newell left Wednesday for Denver Colo., to visit his sister, Mrs. Charles A. Wilkinson returning Tuesday from a visit to Lubbock, Tex. He attended the All-Star game at Brownfield on Monday.

Mr. and Mrs. Billy Boyd and children of Canton, left Friday and Saturday for a two week vacation in Creede and Lake City, Ariz. Mr. Boyd says he intends to go on some fishing there.

Mrs. T. A. Banning, who has been with the funeral home of Mrs. R. R. Banning in North Little Rock, Monday of last week.

Mr. and Mrs. Brack Presley and Bill Vincent families are on a week vacationing in Texoma Fishing. Swimming will be the main activity of the day.

Carl Miller visited her husband, Mr. and Mrs. Baber and family in Okla. last week.

Bernice G. Eddy of Ft. Worth is visiting her daughter, Mrs. L. E. Riddle of North Texas are spending several days with her parents and Mrs. Frank Simons and sister, Mrs. Don McCullough.

Mrs. L. B. Horvath and Mrs. Lucille Kuyken of Wichita Falls visited her family, Mr. and Mrs. Cullin in Matador, Tex. last week.

Mrs. C. E. Bruton of Burkburnett, Texas and Mrs. Ernie Wood of Devol, Okla., attended the funeral of their cousin, A. B. Wood in Fort Worth, last week. Mr. Wood had passed away very suddenly.

Mr. and Mrs. Ray Mills left Friday to be at the bedside of Mr. Mills sister who is seriously ill in a Tulsa, Okla. Hospital. They will also visit their daughter and family, Mr. and Mrs. Joe (Betty) Anthony of Tulsa.

Mr. and Mrs. Ted Randall have as their guests their twin grandchildren, Kathy and Carol Woodley of Wichita Falls, this week.

Mr. and Mrs. Lloyd Clemmer and family have returned from a delightful vacation attending the World's Fair, touring Washington, D. C. and visiting other points of interest.

Mr. and Mrs. Grady Fuqua of Grandfield, who are spending the summer at their cabin in Ever Green, Colo., have as their guests this week Mesdames I. E. Harwell and C. C. Gilbert of Burkburnett.

Mr. and Mrs. Jim Bob Giles of Fort Worth were callers at the Lohofener home on last Sunday. Mrs. Giles has accepted a position in the Houston School system and Jim Bob plans to enter the University of Houston. Young Giles is a former resident of Burkburnett.

Mr. and Mrs. Lonnie Hoffman have returned from a delightful vacation trip. They attended Mrs. Hoffmans family reunion in Dallas, Texas Sunday and visited her parents, Mr. and Mrs. C. B. Miller. They then drove to Kansas City, Mo. to visit their son and wife, Mr. and Mrs. Mike Hoffman. They spent one night with former residents of this city, Mr. and Mrs. J. D. Grizzle and Pat at Wetumka, Okla.

Mrs. E. E. Welborn is in Monroe, La., to make her acquaintance with a new granddaughter, born to Mr. and Mrs. (Janice) Jim Fisher, July 27th. She is expected home next week.

Mr. and Mrs. Page Brown and family will leave this week on a vacation trip to Oakland, San Francisco and a visit with Mr. Pages brother in Los Angeles, Calif.

Word has been received here of the birth of little Michael Allen July 30th, born to Mr. and Mrs. Robert A. Lisherness of Evereux, France. Mrs. Lisherness was the former Phyllis Kress, granddaughter of Mr. and Mrs. O. H. Buzbee of Burkburnett. The Lisherness have been overseas for the past 18 months.

Mr. and Mrs. G. E. Kress of Burns Flat, Okla., spent the past weekend in the home of Mrs. Kress parents, Mr. and Mrs. O. H. Buzbee. Miss Joan Kress returned home with them after having a two weeks visit with her grandparents.

Mr. and Mrs. Bert Broom of Houston are visiting his mother, Mrs. Ina Rushing at 111 S. Wigham St. in this city.

Mrs. Dyle R. Vaughn is recovering nicely in the Bethania Hospital following major surgery last week. She expects to be home in a few days.

C. of C. Directors Met Wed. Noon At The Town Hall

Directors of the Chamber of Commerce met Wednesday noon at Town Hall for a regular business meeting. A regular program was dispensed with in order to use the time for discussing many small problems and projects now underway. Reports from committees were heard and several new committees were named by President Albert Dillard.

Statement From Crusade Given

Because of the cooperation and support of the entire community in relation to the Twilight Crusade, we wish to make a financial statement to the general public. The offerings received were \$2,003.12. This does not include monies received for song books or for food for the two rallies for men and women or the breakfast for men. That money went directly to pay the food and labor bills. We paid the difference for each of these special events out of the Crusade budget.

Expenditures are as follows:

Counseling materials	\$198.52
Special events (rallies)	47.50
Music	19.45
Stadium expense	72.40
Nursery (Morning Bible study)	47.75
Entertainment and Travel	349.01
Publicity	291.41
Honorarium	600.00
Dr. DeLong, Honorarium, Dale Coody	400.00
TOTAL	\$2,026.04

As far as we know, all bills are in. With expenditures of \$2,026.41 and offerings of \$2,003.12, we lacked only \$22.92 meeting all obligations from Crusade funds. This difference was paid from the funds of the Ministerial Alliance.

Gratefully Submitted
Lamoin Champ,
Crusade Chairman

Industrial Cooperative Training Program In High Schools Begins Second Year In Burk

Junior and Senior students of the Burkburnett High School are now being placed in occupations in the community preparatory to the opening of School on August 31st as a part of the Vocational program according to Teacher-Coordinator, Don Davis.

The Industrial Cooperative Training classes were highly successful during the 1964-65 school year with twenty students completing the first year of the program which affords the student one hour of supervised technical instruction in the high school each day and three, four, or five hours of on the job training at local businesses and industries.

The students carry on their regular class schedules of required subjects for the remainder of the half day they spend in school and complete their requirements for a diploma as any other student.

The course is set up for two years of training and carries four affiliated credits. Students receive wages comparable to those paid beginning workers in the same occupations.

All technical and skilled trades are acceptable for training if the basic training requires as much as 2,000 hours on the job and in the classroom. Occupations in which Burkburnett High students trained last year include: auto mechanics, auto bodyman, auto partsman, meat-cutter, radio and television repairman, carpenter, plumber, electrician, aviation airframe and powerplant mechanic, dentist's assistant, medical technician, and painter. Other occupations will be added as local businessmen join in the cooperative program with the school as "Training Stations."

The program operates under the direction of Teacher-Coordinator Don Davis, who is responsible for the selection and placement of students and correlates their practical and technical training. Mr. Davis will be screening applicants and arranging placement interviews throughout the month of August. Any Junior or Senior student, both boys and girls, 16 years of age or older who is interested should contact the High School between 9:00 and 10:00 A. M. any day Monday through Friday. Any interested business man should do the same.

Superintendent of Schools, I. C. Evans, commenting on the program after the conclusion of the first year of the program said, "We feel that the inclusion of this type of program is doing much to provide the youth of Burkburnett with a well rounded educational program that will fulfill the need for practical, down to earth training. It will enable a sizeable portion of our students who desire to become occupationally competent to enter full time employment upon graduating from high school."

Mrs. Georgia Griffin of Kilgore, Texas, is visiting Mr. and Mrs. G. C. Henson here for a few days.

Bryan Farris To Participate In State Workshop

B. A. Farris, Jr., Vocational Agriculture Teacher in the Burkburnett High School, will participate in the State-wide In-Service Education Workshop for Teachers of Vocational Agriculture, August 10-13, 1965, according to George Hurt, State Director of Vocational Agriculture. The four day meeting will be held in Dallas as a part of the program in Vocational Agriculture to further improve the professional competency of the state's teachers.

Commissioner of Education, J. W. Edgar, will address the first general session on Tuesday morning, Aug. 10th. State Director of Vocational Education, M. A. Browning, will address the group. Dr. Robert E. Taylor, Director, Center for Vocational and Technical Education, Ohio State University, Columbus, Ohio, will deliver the principal address. Dr. Taylor has experience in every phase of Vocational Agriculture Education having served as an instructor, executive secretary of the State FFA, state supervisor and Teacher educator.

Dr. Ivan E. Miles, Agronomist for the Olin Mathieson Chemical Corporation will address the Thursday morning session. Dr. Miles is famous for his stories—vigorous and full of earthy truths distilled from lives lived close to the soil. He is titling his remarks, "How to Have a Wonderful Day." Other speakers for the session will include Kenton Harvey of Azle, President, Texas Association of Young Farmers and Kenneth Graeber, Brenham, President, Texas Association of Future Farmers of America.

An important phase of the training session will be eight workshops conducted Wednesday and Thursday afternoons in which subjects such as "Beef Cattle Futures," "Research in Land Operation," "Weather and Crops," "Farm Mechanics," "Ornamental Horticulture" and other informative subjects. The workshop will be under the direction of Vocational Agriculture Education Staff involving specialists in the various fields from throughout the state.

Area Supervisors will work with their teachers in planning special programs of interest to teachers in their areas of the state. Plans for district in-service education programs will be finalized by teachers during these meetings.

According to Waylon R. Carroll of Lubbock, President of the Vocational Agriculture Teachers Association of Texas, the Organization will conduct several meetings at times not in conflict with the regular program. Officers and Board members will be elected and a program of work for 1965-66 will be adopted by the organization. The Association will be observing its Twenty-fifth anniversary, and will honor fellow teachers, school administrators, legislators, news media personnel and others during the annual Awards Breakfast on Wednesday.

Local Baptist Churches To Sponsor "Cans" Drive For Buckner Homes

Fifty-three Baptist churches of this area are taking part in a "Give A Kid A Can" Drive, August 15th, for the children at Buckner Baptist Benevolence's three Children's Homes in Dallas, Lubbock and Burnet.

The Drive is being sponsored and promoted by the staff of Wichita-Archer and Clay Associations, area divisions of the Baptist General Convention in Texas. Churches taking part in the Drive are members of one of these associations.

The churches are asking members to bring canned goods and other staple groceries to one of the services of the church on Sunday, August 15. Trucks from the Children's Home in Dallas will come to pick the groceries up and return them to the main central supply office there for distribution among the other units.

Approximately 1,500 dependent and neglected children are cared for annually at the homes, and it has been estimated that more than 3,000 cans of vegetables are used in the preparation of meals for one week.

Buckner Baptist Benevolence, an agency of the Texas Baptist Convention, also operates two homes for the aging, two maternity homes, and a family service center. Approximately 20 percent of its operating budget for its eight units of work comes from Texas Baptist Convention funds, designated for that purpose. The rest comes from wills, trusts, bequests, endowments and from Baptist churches and other interested groups, as well as individual friends of Buckner.

C-C Luncheon Held Monday

President Albert Dillard was in charge of the Chamber of Commerce monthly luncheon held Monday noon at Town Hall.

Buddy Byars, manager of the organization, announced the rodeo netted \$1450.00 after paying \$1,000 on a note made in past years.

Byars also announced a public relations short course set for August 23-26. This course is sponsored by the Chamber of Commerce and the Burkburnett Hi School Distributive Education Department.

Dillard congratulated the new Jaycee organization. It held its charter banquet last Friday night with 42 charter members. Clyde Conway is president.

Col. W. M. Hendrix announced an expected increase in the number of students at Sheppard AFB.

The watermelon festival committee reported 18,167 pounds of watermelons were served down town last Thursday night.

"GIVE A KID A CAN"

Fifty-three Baptist churches of this area are taking part in a "Give A Kid A Can" Drive, August 15th, for the children at Buckner Baptist Benevolence's three Children's Homes in Dallas, Lubbock and Burnet.

The Drive is being sponsored and promoted by the staff of Wichita-Archer and Clay Associations, area divisions of the Baptist General Convention in Texas. Churches taking part in the Drive are members of one of these associations.

The churches are asking members to bring canned goods and other staple groceries to one of the services of the church on Sunday, August 15. Trucks from the Children's Home in Dallas will come to pick the groceries up and return them to the main central supply office there for distribution among the other units.

Approximately 1,500 dependent and neglected children are cared for annually at the homes, and it has been estimated that more than 3,000 cans of vegetables are used in the preparation of meals for one week.

Buckner Baptist Benevolence, an agency of the Texas Baptist Convention, also operates two homes for the aging, two maternity homes, and a family service center. Approximately 20 percent of its operating budget for its eight units of work comes from Texas Baptist Convention funds, designated for that purpose. The rest comes from wills, trusts, bequests, endowments and from Baptist churches and other interested groups, as well as individual friends of Buckner.

Grain Co. Midget League Team Awarded Sportsmanship Trophy Invitational Tourney July 31st



The Sports Company Midget League Team was awarded Sportsmanship trophy by Jack Aaron, president of the League. Accepting trophy is Lonnie Taylor, team assistant coach, left to right, back row, Norman Stafford and Joe Karstetter. Front row, left to right, Phil Taylor, Randai Holland, Rodney Roberts, and Harrell.

Members not pictured are: Mark McLean, Jim Johnson, Lynn Salmon, Bobby Gerber, Gordon Kline, Daub, Gregory Poweli, Steve Lax, Mark Lax Donahue, David Wall, Ken Palmer, Wayne Daub and Billy.

Statement From Crusade Given

Because of the cooperation and support of the entire community in relation to the Twilight Crusade, we wish to make a financial statement to the general public. The offerings received were \$2,003.12. This does not include monies received for song books or for food for the two rallies for men and women or the breakfast for men. That money went directly to pay the food and labor bills. We paid the difference for each of these special events out of the Crusade budget.

Expenditures are as follows:

Counseling materials	\$198.52
Special events (rallies)	47.50
Music	19.45
Stadium expense	72.40
Nursery (Morning Bible study)	47.75
Entertainment and Travel	349.01
Publicity	291.41
Honorarium	600.00
Dr. DeLong, Honorarium, Dale Coody	400.00
TOTAL	\$2,026.04

As far as we know, all bills are in. With expenditures of \$2,026.41 and offerings of \$2,003.12, we lacked only \$22.92 meeting all obligations from Crusade funds. This difference was paid from the funds of the Ministerial Alliance.

Gratefully Submitted
Lamoin Champ,
Crusade Chairman

Industrial Cooperative Training Program In High Schools Begins Second Year In Burk

Junior and Senior students of the Burkburnett High School are now being placed in occupations in the community preparatory to the opening of School on August 31st as a part of the Vocational program according to Teacher-Coordinator, Don Davis.

The Industrial Cooperative Training classes were highly successful during the 1964-65 school year with twenty students completing the first year of the program which affords the student one hour of supervised technical instruction in the high school each day and three, four, or five hours of on the job training at local businesses and industries.

The students carry on their regular class schedules of required subjects for the remainder of the half day they spend in school and complete their requirements for a diploma as any other student.

The course is set up for two years of training and carries four affiliated credits. Students receive wages comparable to those paid beginning workers in the same occupations.

All technical and skilled trades are acceptable for training if the basic training requires as much as 2,000 hours on the job and in the classroom. Occupations in which Burkburnett High students trained last year include: auto mechanics, auto bodyman, auto partsman, meat-cutter, radio and television repairman, carpenter, plumber, electrician, aviation airframe and powerplant mechanic, dentist's assistant, medical technician, and painter. Other occupations will be added as local businessmen join in the cooperative program with the school as "Training Stations."

The program operates under the direction of Teacher-Coordinator Don Davis, who is responsible for the selection and placement of students and correlates their practical and technical training. Mr. Davis will be screening applicants and arranging placement interviews throughout the month of August. Any Junior or Senior student, both boys and girls, 16 years of age or older who is interested should contact the High School between 9:00 and 10:00 A. M. any day Monday through Friday. Any interested business man should do the same.

Superintendent of Schools, I. C. Evans, commenting on the program after the conclusion of the first year of the program said, "We feel that the inclusion of this type of program is doing much to provide the youth of Burkburnett with a well rounded educational program that will fulfill the need for practical, down to earth training. It will enable a sizeable portion of our students who desire to become occupationally competent to enter full time employment upon graduating from high school."

Mrs. Georgia Griffin of Kilgore, Texas, is visiting Mr. and Mrs. G. C. Henson here for a few days.

Local Baptist Churches To Sponsor "Cans" Drive For Buckner Homes

Fifty-three Baptist churches of this area are taking part in a "Give A Kid A Can" Drive, August 15th, for the children at Buckner Baptist Benevolence's three Children's Homes in Dallas, Lubbock and Burnet.

The Drive is being sponsored and promoted by the staff of Wichita-Archer and Clay Associations, area divisions of the Baptist General Convention in Texas. Churches taking part in the Drive are members of one of these associations.

The churches are asking members to bring canned goods and other staple groceries to one of the services of the church on Sunday, August 15. Trucks from the Children's Home in Dallas will come to pick the groceries up and return them to the main central supply office there for distribution among the other units.

Approximately 1,500 dependent and neglected children are cared for annually at the homes, and it has been estimated that more than 3,000 cans of vegetables are used in the preparation of meals for one week.

Buckner Baptist Benevolence, an agency of the Texas Baptist Convention, also operates two homes for the aging, two maternity homes, and a family service center. Approximately 20 percent of its operating budget for its eight units of work comes from Texas Baptist Convention funds, designated for that purpose. The rest comes from wills, trusts, bequests, endowments and from Baptist churches and other interested groups, as well as individual friends of Buckner.

C-C Luncheon Held Monday

President Albert Dillard was in charge of the Chamber of Commerce monthly luncheon held Monday noon at Town Hall.

Buddy Byars, manager of the organization, announced the rodeo netted \$1450.00 after paying \$1,000 on a note made in past years.

Byars also announced a public relations short course set for August 23-26. This course is sponsored by the Chamber of Commerce and the Burkburnett Hi School Distributive Education Department.

Dillard congratulated the new Jaycee organization. It held its charter banquet last Friday night with 42 charter members. Clyde Conway is president.

Col. W. M. Hendrix announced an expected increase in the number of students at Sheppard AFB.

The watermelon festival committee reported 18,167 pounds of watermelons were served down town last Thursday night.

"GIVE A KID A CAN"

Fifty-three Baptist churches of this area are taking part in a "Give A Kid A Can" Drive, August 15th, for the children at Buckner Baptist Benevolence's three Children's Homes in Dallas, Lubbock and Burnet.

The Drive is being sponsored and promoted by the staff of Wichita-Archer and Clay Associations, area divisions of the Baptist General Convention in Texas. Churches taking part in the Drive are members of one of these associations.

The churches are asking members to bring canned goods and other staple groceries to one of the services of the church on Sunday, August 15. Trucks from the Children's Home in Dallas will come to pick the groceries up and return them to the main central supply office there for distribution among the other units.

Approximately 1,500 dependent and neglected children are cared for annually at the homes, and it has been estimated that more than 3,000 cans of vegetables are used in the preparation of meals for one week.

Buckner Baptist Benevolence, an agency of the Texas Baptist Convention, also operates two homes for the aging, two maternity homes, and a family service center. Approximately 20 percent of its operating budget for its eight units of work comes from Texas Baptist Convention funds, designated for that purpose. The rest comes from wills, trusts, bequests, endowments and from Baptist churches and other interested groups, as well as individual friends of Buckner.

Grain Co. Midget League Team Awarded Sportsmanship Trophy Invitational Tourney July 31st

The Sports Company Midget League Team was awarded Sportsmanship trophy by Jack Aaron, president of the League. Accepting trophy is Lonnie Taylor, team assistant coach, left to right, back row, Norman Stafford and Joe Karstetter. Front row, left to right, Phil Taylor, Randai Holland, Rodney Roberts, and Harrell.

Members not pictured are: Mark McLean, Jim Johnson, Lynn Salmon, Bobby Gerber, Gordon Kline, Daub, Gregory Poweli, Steve Lax, Mark Lax Donahue, David Wall, Ken Palmer, Wayne Daub and Billy.

Statement From Crusade Given

Because of the cooperation and support of the entire community in relation to the Twilight Crusade, we wish to make a financial statement to the general public. The offerings received were \$2,003.12. This does not include monies received for song books or for food for the two rallies for men and women or the breakfast for men. That money went directly to pay the food and labor bills. We paid the difference for each of these special events out of the Crusade budget.

Expenditures are as follows:

Counseling materials	\$198.52
Special events (rallies)	47.50
Music	19.45
Stadium expense	72.40
Nursery (Morning Bible study)	47.75
Entertainment and Travel	349.01
Publicity	291.41
Honorarium	600.00
Dr. DeLong, Honorarium, Dale Coody	400.00
TOTAL	\$2,026.04

As far as we know, all bills are in. With expenditures of \$2,026.41 and offerings of \$2,003.12, we lacked only \$22.92 meeting all obligations from Crusade funds. This difference was paid from the funds of the Ministerial Alliance.

Gratefully Submitted
Lamoin Champ,
Crusade Chairman

Industrial Cooperative Training Program In High Schools Begins Second Year In Burk

Junior and Senior students of the Burkburnett High School are now being placed in occupations in the community preparatory to the opening of School on August 31st as a part of the Vocational program according to Teacher-Coordinator, Don Davis.

The Industrial Cooperative Training classes were highly successful during the 1964-65 school year with twenty students completing the first year of the program which affords the student one hour of supervised technical instruction in the high school each day and three, four, or five hours of on the job training at local businesses and industries.

The students carry on their regular class schedules of required subjects for the remainder of the half day they spend in school and complete their requirements for a diploma as any other student.

The course is set up for two years of training and carries four affiliated credits. Students receive wages comparable to those paid beginning workers in the same occupations.

All technical and skilled trades are acceptable for training if the basic training requires as much as 2,000 hours on the job and in the classroom. Occupations in which Burkburnett High students trained last year include: auto mechanics, auto bodyman, auto partsman, meat-cutter, radio and television repairman, carpenter, plumber, electrician, aviation airframe and powerplant mechanic, dentist's assistant, medical technician, and painter. Other occupations will be added as local businessmen join in the cooperative program with the school as "Training Stations."

The program operates under the direction of Teacher-Coordinator Don Davis, who is responsible for the selection and placement of students and correlates their practical and technical training. Mr. Davis will be screening applicants and arranging placement interviews throughout the month of August. Any Junior or Senior student, both boys and girls, 16 years of age or older who is interested should contact the High School between 9:00 and 10:00 A. M. any day Monday through Friday. Any interested business man should do the same.

Superintendent of Schools, I. C. Evans, commenting on the program after the conclusion of the first year of the program said, "We feel that the inclusion of this type of program is doing much to provide the youth of Burkburnett with a well rounded educational program that will fulfill the need for practical, down to earth training. It will enable a sizeable portion of our students who desire to become occupationally competent to enter full time employment upon graduating from high school."

Mrs. Georgia Griffin of Kilgore, Texas, is visiting Mr. and Mrs. G. C. Henson here for a few days.

Local Baptist Churches To Sponsor "Cans" Drive For Buckner Homes

Fifty-three Baptist churches of this area are taking part in a "Give A Kid A Can" Drive, August 15th, for the children at Buckner Baptist Benevolence's three Children's Homes in Dallas, Lubbock and Burnet.

The Drive is being sponsored and promoted by the staff of Wichita-Archer and Clay Associations, area divisions of the Baptist General Convention in Texas. Churches taking part in the Drive are members of one of these associations.

The churches are asking members to bring canned goods and other staple groceries to one of the services of the church on Sunday, August 15. Trucks from the Children's Home in Dallas will come to pick the groceries up and return them to the main central supply office there for distribution among the other units.

Approximately 1,500 dependent and neglected children are cared for annually at the homes, and it has been estimated that more than 3,000 cans of vegetables are used in the preparation of meals for one week.

Buckner Baptist Benevolence, an agency of the Texas Baptist Convention, also operates two homes for the aging, two maternity homes, and a family service center. Approximately 20 percent of its operating budget for its eight units of work comes from Texas Baptist Convention funds, designated for that purpose. The rest comes from wills, trusts, bequests, endowments and from Baptist churches and other interested groups, as well as individual friends of Buckner.

C-C Luncheon Held Monday

President Albert Dillard was in charge of the Chamber of Commerce monthly luncheon held Monday noon at Town Hall.

Buddy Byars, manager of the organization, announced the rodeo netted \$1450.00 after paying \$1,000 on a note made in past years.

Byars also announced a public relations short course set for August 23-26. This course is sponsored by the Chamber of Commerce and the Burkburnett Hi School Distributive Education Department.

Dillard congratulated the new Jaycee organization. It held its charter banquet last Friday night with 42 charter members. Clyde Conway is president.

Col. W. M. Hendrix announced an expected increase in the number of students at Sheppard AFB.

The watermelon festival committee reported 18,167 pounds of watermelons were served down town last Thursday night.

"GIVE A KID A CAN"

Fifty-three Baptist churches of this area are taking part in a "Give A Kid A Can" Drive, August 15th, for the children at Buckner Baptist Benevolence's three Children's Homes in Dallas, Lubbock and Burnet.

The Drive is being sponsored and promoted by the staff of Wichita-Archer and Clay Associations, area divisions of the Baptist General Convention in Texas. Churches taking part in the Drive are members of one of these associations.

The churches are asking members to bring canned goods and other staple groceries to one of the services of the church on Sunday, August 15. Trucks from the Children's Home in Dallas will come to pick the groceries up and return them to the main central supply office there for distribution among the other units.

Approximately 1,500 dependent and neglected children are cared for annually at the homes, and it has been estimated that more than 3,000 cans of vegetables are used in the preparation of meals for one week.

Buckner Baptist Benevolence, an agency of the Texas Baptist Convention, also operates two homes for the aging, two maternity homes, and a family service center. Approximately 20 percent of its operating budget for its eight units of work comes from Texas Baptist Convention funds, designated for that purpose. The rest comes from wills, trusts, bequests, endowments and from Baptist churches and other interested groups, as well as individual friends of Buckner.

Grain Co. Midget League Team Awarded Sportsmanship Trophy Invitational Tourney July 31st



The Sports Company Midget League Team was awarded Sportsmanship trophy by Jack Aaron, president of the League. Accepting trophy is Lonnie Taylor, team assistant coach, left to right, back row, Norman Stafford and Joe Karstetter. Front row, left to right, Phil Taylor, Randai Holland, Rodney Roberts, and Harrell.

Members not pictured are: Mark McLean, Jim Johnson, Lynn Salmon, Bobby Gerber, Gordon Kline, Daub, Gregory Poweli, Steve Lax, Mark Lax Donahue, David Wall, Ken Palmer, Wayne Daub and Billy.

Statement From Crusade Given

Because of the cooperation and support of the entire community in relation to the Twilight Crusade, we wish to make a financial statement to the general public. The offerings received were \$2,003.12. This does not include monies received for song books or for food for the two rallies for men and women or the breakfast for men. That money went directly to pay the food and labor bills. We paid the difference for each of these special events out of the Crusade budget.

Expenditures are as follows:

Counseling materials	\$198.52
Special events (rallies)	47.50
Music	19.45
Stadium expense	72.40
Nursery (Morning Bible study)	47.75
Entertainment and Travel	349.01
Publicity	291.41
Honorarium	600.00
Dr. DeLong, Honorarium, Dale Coody	400.00
TOTAL	\$2,026.04

As far as we know, all bills are in. With expenditures of \$2,026.41 and offerings of \$2,003.12, we lacked only \$22.92 meeting all obligations from Crusade funds. This difference was paid from the funds of the Ministerial Alliance.

Gratefully Submitted
Lamoin Champ,
Crusade Chairman

Industrial Cooperative Training Program In High Schools Begins Second Year In Burk

Junior and Senior students of the Burkburnett High School are now being placed in occupations in the community preparatory to the opening of School on August 31st as a part of the Vocational program according to Teacher-Coordinator, Don Davis.

The Industrial Cooperative Training classes were highly successful during the 1964-65 school year with twenty students completing the first year of the program which affords the student one hour of supervised technical instruction in the high school each day and three, four, or five hours of on the job training at local businesses and industries.

The students carry on their regular class schedules of required subjects for the remainder of the half day they spend in school and complete their requirements for a diploma as any other student.

The course is set up for two years of training and carries four affiliated credits. Students receive wages comparable to those paid beginning workers in the same occupations.

All technical and skilled trades are acceptable for training if the basic training requires as much as 2,000 hours on the job and in the classroom. Occupations in which Burkburnett High students trained last year include: auto mechanics, auto bodyman, auto partsman, meat-cutter, radio and television repairman, carpenter, plumber, electrician, aviation airframe and powerplant mechanic, dentist's assistant, medical technician, and painter. Other occupations will be added as local businessmen join in the cooperative program with the school as "Training Stations."

The program operates under the direction of Teacher-Coordinator Don Davis, who is responsible for the selection and placement of students and correlates their practical and technical training. Mr. Davis will be screening applicants and arranging placement interviews throughout the month of August. Any Junior or Senior student, both boys and girls, 16 years of age or older who is interested should contact the High School between 9:00 and 10:00 A. M. any day Monday through Friday. Any interested business man should do the same.

Superintendent of Schools, I. C. Evans, commenting on the program after the conclusion of the first year of the program said, "We feel that the inclusion of this type of program is doing much to provide the youth of Burkburnett with a well rounded educational program that will fulfill the need for practical, down to earth training. It will enable a sizeable portion of our students who desire to become occupationally competent to enter full time employment upon graduating from high school."

Mrs. Georgia Griffin of Kilgore, Texas, is visiting Mr. and Mrs. G. C. Henson here for a few days.

Local Baptist Churches To Sponsor "Cans" Drive For Buckner Homes

Fifty-three Baptist churches of this area are taking part in a "Give A Kid A Can" Drive, August 15th, for the children at Buckner Baptist Benevolence's three Children's Homes in Dallas, Lubbock and Burnet.

The Drive is being sponsored and promoted by the staff of Wichita-Archer and Clay Associations, area divisions of the Baptist General Convention in Texas. Churches taking part in the Drive are members of one of these associations.

The churches are asking members to bring canned goods and other staple groceries to one of the services of the church on Sunday, August 15. Trucks from the Children's Home in Dallas will come to pick the groceries up and return them to the main central supply office there for distribution among the other units.

Approximately 1,500 dependent and neglected children are cared for annually at the homes, and it has been estimated that more than 3,000 cans of vegetables are used in the preparation of meals for one week.

Buckner Baptist Benevolence, an agency of the Texas Baptist Convention, also operates two homes for the aging, two maternity homes, and a family service center. Approximately 20 percent of its operating budget for its eight units of work comes from Texas Baptist Convention funds, designated for that purpose. The rest comes from wills, trusts, bequests, endowments and from Baptist churches and other interested groups, as well as individual friends of Buckner.

C-C Luncheon Held Monday

President Albert Dillard was in charge of the Chamber of Commerce monthly luncheon held Monday noon at Town Hall.

Buddy Byars, manager of the organization, announced the rodeo netted \$1450.00 after paying \$1,000 on a note made in past years.

Byars also announced a public relations short course set for August 23-26. This course is sponsored by the Chamber of Commerce and the Burkburnett Hi School Distributive Education Department.

Dillard congratulated the new Jaycee organization. It held its charter banquet last Friday night with 42 charter members. Clyde Conway is president.

Col. W. M. Hendrix announced an expected increase in the number of students at Sheppard AFB.

The watermelon festival committee reported 18,167 pounds of watermelons were served down town last Thursday night.

"GIVE A KID A CAN"

Fifty-three Baptist churches of this area are taking part in a "Give A Kid A Can" Drive, August 15th, for the children at Buckner Baptist Benevolence's three Children's Homes in Dallas, Lubbock and Burnet.

The Drive is being sponsored and promoted by the staff of Wichita-Archer and Clay Associations, area divisions of the Baptist General Convention in Texas. Churches taking part in the Drive are members of one of these associations.

The churches are asking members to bring canned goods and other staple groceries to one of the services of the church on Sunday, August 15. Trucks from the Children's Home in Dallas will come to pick the groceries up and return them to the main central supply office there for distribution among the other units.

Approximately 1,500 dependent and neglected children are cared for annually at the homes, and it has been estimated that more than 3,000 cans of vegetables are used in the preparation of meals for one week.

Buckner Baptist Benevolence, an agency of the Texas Baptist Convention, also operates two homes for the aging, two maternity homes, and a family service center. Approximately 20 percent of its operating budget for its eight units of work comes from Texas Baptist Convention funds, designated for that purpose. The rest comes from wills, trusts, bequests, endowments and from Baptist churches and other interested groups, as well as individual friends of Buckner.

Grain Co. Midget League Team Awarded Sportsmanship Trophy Invitational Tourney July 31st

The Sports Company Midget League Team was awarded Sportsmanship trophy by Jack Aaron, president of the League. Accepting trophy is Lonnie Taylor, team assistant coach, left to right, back row, Norman Stafford and Joe Karstetter. Front row, left to right, Phil Taylor, Randai Holland, Rodney Roberts, and Harrell.

Members not pictured are: Mark McLean, Jim Johnson, Lynn Salmon, Bobby

The Burkburnett Star

HARRY C. DODSON, Owner and Editor



Printed weekly at Burkburnett, Wichita County, Texas. Entered as second class matter at the post-office at Burkburnett, Texas, August 19, 1907, under the Act of Congress of March 3, 1879.

Reginald V. Mauger, Supt. of Production
Mrs. Lola Mae Bailey, Bookkeeper-Society Editor
J. W. Brookman, Commercial Printing
Forrest Green, Linotype-Pressman
LaWanda Henry, Advertising Mgr.
Carl F. Pepper, Stereotype-Pressman

Notice to the Public: Any erroneous reflection upon the character, standing or reputation of any person, firm or corporation, which may appear in The Star, will be gladly corrected as soon as it is brought to the attention of the publisher.

Subscription Rates:

Burkburnett Star \$2.00 Per Year
Burkburnett News \$2.00 Per Year
Burkburnett Star and News \$3.00 Per Year

OPEN UP THESE SESSIONS



OPEN HEARINGS NEEDED HERE

It is the usual practice for Congressional committees to hold open hearings on major legislative proposals.

That procedure, however, is not followed in the House of Representatives during the consideration of appropriation measures which obviously are of extreme importance to all taxpayers. Certainly there should be an opportunity for the public to voice its opinions about the proposed expenditure of sums approaching the 100 billion dollars mark annually.

You can, of course, submit your views in writing but that is far from being as effective as testimony given at an open hearing that is well-covered by the press.

It is to be hoped, therefore, that serious attention is paid to the recommendation by the National Association of Manufacturers for the holding of open hearings by the House Appropriations Committee on all appropriations measures.

The NAM recently presented some other significant recommendations, designed to bring more effective control over the appropriation and expenditures of federal funds. In testifying before the Joint Committee on Organization of Congress NAM called for:

1. Elimination of all Congressional expenditure authorizations that are not channeled through the regular appropriations procedure.
2. Packaging of all budget requests into two major bills — one covering national defense, and the second, all other federal program requirements.
3. Establishment of an advisory council on federal credit programs that would include representatives of private industry, banking and credit fields.

All of the proposals have merit and, if adopted, they would certainly have a restraining influence on federal spending.

Dr. E. B. Chain, co-discoverer of penicillin, writes in Medical World News: "I cannot visualize how the industrial pharmaceutical laboratory could be replaced adequately by any nonindustrial structure. Those who wish to abolish it by nationalization, or to impede its freedom of action, are conjuring a major health hazard. For in the future, the pharmaceutical industry has the potential of surpassing its contributions of the past."

According to News Front, manufacturing's upper middle class, open to corporations with annual sales of \$100 million to just under \$1 billion, welcomed 27 new members to its ranks in 1964. These additions brought total membership in the \$100 Million Club to 408 for the year, the highest number in history.

Last year the American Red Cross spent more than \$1.8 million a week in carrying out a diversified program of community and world-wide services.

THE AMERICAN WAY



Rather Ridiculous, Isn't It!

Roger W. Babson Weekly Report



ROGER W. BABSON

PERSONAL INCOME — WILL IT KEEP CLIMBING?

The personal income of the people of this country has been skyrocketing over the last few years. Records have been shattered time after time, and there are no signs as yet of a reversal in direction. Recent figures reveal how spectacular the increase has been over just the past twelve months.

Income Gains Broadening Steadily

As of June of this year, person income from all sources advanced to a total of \$524 billion, according to estimates prepared by the U. S. Department of Commerce. This represents a climb of about \$35 billion in the past year alone, or a hefty rise of 7 percent. Of special significance is the scope of the advances in the leading basic sources: Wages, salaries, corporate dividend payments and the farm "take" Prices received by farmers for meat animals in fact, climbed more than 30 percent in this past year.

It should be noted that all of the major industrial segments of the economy shared in the marked upswing in wages and salaries. Part of this rise was due to the growing numbers of people employed. With a combination of this employment growth and gradually climbing hourly earnings, factory payrolls in June hit a total of \$110.8 billion, compared with only \$102.7 billion twelve months before.

Corporate Dividends Steadily Widening

Corporate dividend payments have, of course, been on the increase for a number of years. But there is an interesting angle here that is not commonly emphasized. This is the tremendous broadening of individual stock ownership. A 1965 stockholder census taken by the New York Stock Exchange shows an 18 percent increase from 1962, the date of the last previous census. This carries the number of individual shareholders to the all-time record high of 20,120,000.

Broadening the base of ownership to such a degree means that the American people have undoubtedly a greater interest than ever before in the management and operation of our businesses. This added income from dividend payments also becomes a greater support for consumer optimism along a wide front. This is a contributive reason for what may well be the lowest ebb in buyer resistance ever recorded in this nation. The quick turnover of

expensive merchandise and services, purely luxury and "status" items, gives proof of an unprecedentedly bright consumer psychology.

Uncertainties No Dampener

As yet neither the stock market downslide which began last May nor the ominous clouds over Vietnam have disheartened the general buying public. A recent survey for testing consumer attitudes, conducted by the University of Michigan, reveals that buyer sentiment is generally more enthusiastic about business prospects for the next five years than it was in 1964. Neither the stock losses nor growing international tension offset the sense of security brought about by pay

hikes and better job opportunities.

Naturally, the big question is whether the upward pressures will persist in personal income. Even with the population rising rapidly, employment could continue as it is. At least for the next few years there will be, if anything, too few skilled workers available rather than too many. Built-in wage and fringe concessions might hoist pay rates still higher. Even if war escalation should now bring controls, it is unlikely that personal income would stop edging upward. A solid backlog is assured from interest, dividend payments, various government benefits, and well sustained salary rates.

The President's speech of last week should be a help rather than a hindrance to business. He showed the strain of his enormous burden, but he should certainly not feel discouraged; he is doing an excellent job at the helm. We must remember, however, that an unexpected event could always

happen and change things — either for the better or the worse — at any time.

Mr. and Mrs. Gary Jennings of Houston are the proud parents of a baby daughter, Karie Lynn, 7 lbs. 4 oz., born Tuesday, July 28th. The grandparents are Mr. and Mrs. Charlie Sanders and Mr. and Mrs. G. W. Jennings all of Burkburnett.

ATHLETE'S FOOT HOW TO TREAT IT—
Apply instant-drying...
Call the Lumber Number 569-3354
C. D. Shambro LUMBER COMPANY

The Gift of Good Taste
Flowers From
JUANITA'S
Call 569-3197

MEN'S BIBLE CLASS
FIRST BAPTIST CHURCH
INVITES YOU TO
WORSHIP WITH THEM
Each Sunday Morning
At 9:30 A. M.
George McClarty, President
W. R. Carswell, Teacher
R. O. Brookshier, Secy.

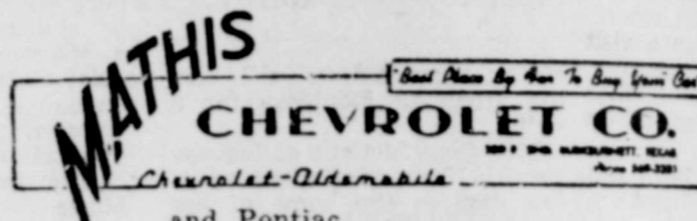

Complete Paint and Body Shop
MANAGED BY MR. EARL WEST
34 YEARS EXPERIENCE
FREE ESTIMATES — ALL WORK GUARANTEED
WRECKER SERVICE
Phone Day 569-3381

Congratulations JAYCEES



You Are Off To A Good Start

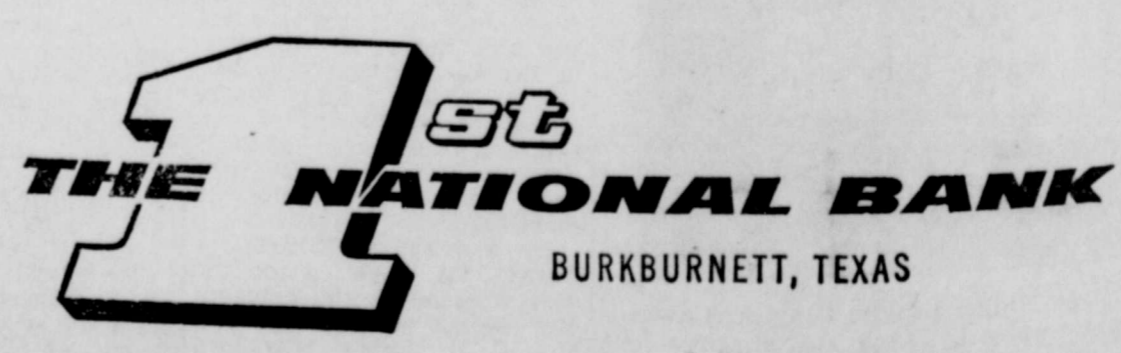

BURKBURNETT, TEXAS
Member Federal Deposit Insurance Corporation
"SERVING BURKBURNETT SINCE 1907"

AUGUST IS SANDWICH MONTH

MAKE BETTER SANDWICHES WITH BEST FIXINS

from Piggly Wiggly

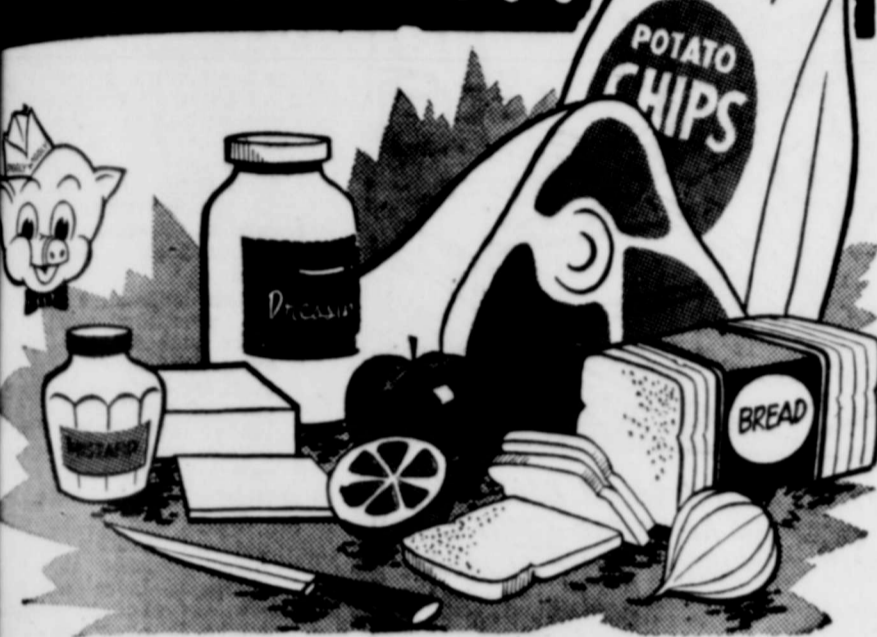

FRESH FROZEN FOOD SPECIALS!

NET, Beef, Chicken, Turkey

Wieners — 11½-OZ. PKG. **39¢**

NET, Mexican **Wieners, 16 Oz. Size**..... **39¢**

Net, Fancy **Wieners, 10 Oz. Pkg.**..... **4 for 79¢**

Can **AWARE PUNCH**..... **10¢**

NET, STUFFED, MANZANILLA

Olives — NO. 610 **49¢**

MONTE, IN HEAVY SYRUP

ams — 5 No. 303 **\$1**

AY GRADE "A" LARGE

eggs — 2 DOZ. **79¢**

CAMP

Pork & Beans — 8 No. 300 **\$1**

(GARDEN CLUB, MUSTARD

2—24-OZ. JARS 39¢)

Paper Plates — 40-COUNT PKG. **35¢**

(SOFT-PLY NAPKINS, ASSORTED COLORS, 60 COUNT..... 10¢)

FRESH PRODUCE SPECIALS!

LETTUCE

COOL CRISP, ICEBERG **2 HEADS 29¢**



FANCY VINE RIPE **TOMATOES, Lb.**..... **15¢**

MILD YELLOW **ONIONS, Lb.**..... **10¢**

HEALTH AND BEAUTY AIDS!

HAIR SPRAY

LUSTRE CREAM, 13 Oz. Can Regular, Extra Hold, or Dry and Bleach, Regular 99c **49¢**

Sofskin, Regular 75c **HAND LOTION, 10 Oz. Bottle**..... **49c**

Right Guard, Regular \$1.49 Aerosol Can **DEODORANT, Family Size**..... **\$1.19**

Halo, Blue, 7c Off Label

SHAMPOO, Large Size Bottle..... **43c**

Charm, Regular 59c Plastic Bottle

BUBBLIN BATH OIL, 16 Oz...... **49c**

TOP-22,

MELLORINE

½-GAL. CARTONS **29¢**

QUALITY MEATS PRICED LOW . . . AT PIGGLY WIGGLY!

Luncheon Meat

BUTCHER BOY, Sliced Bologna, Pickle and Pimiento Spiced Luncheon, or Liver Loaf **29¢**

U.S.D.A. Choice, Heavy, Aged Beef, Valu-Trimmed **ROUND STEAK, Lb.**..... **79c**

Rath's, Black Hawk, Hickory Smoked, For Those Bacon and Tomato Sandwiches

SLICED BACON, Lb. Pkg...... **79c**

Kraft's American or Pimiento, Perfect for Sandwiches **SLICED CHEESE, 3—8 Oz. Pkgs.**... **\$1**

U.S.D.A. Choice, Heavy, Aged Beef, Valu-Trimmed, Excellent for Slicing

RUMP ROAST, Lb...... **79c**

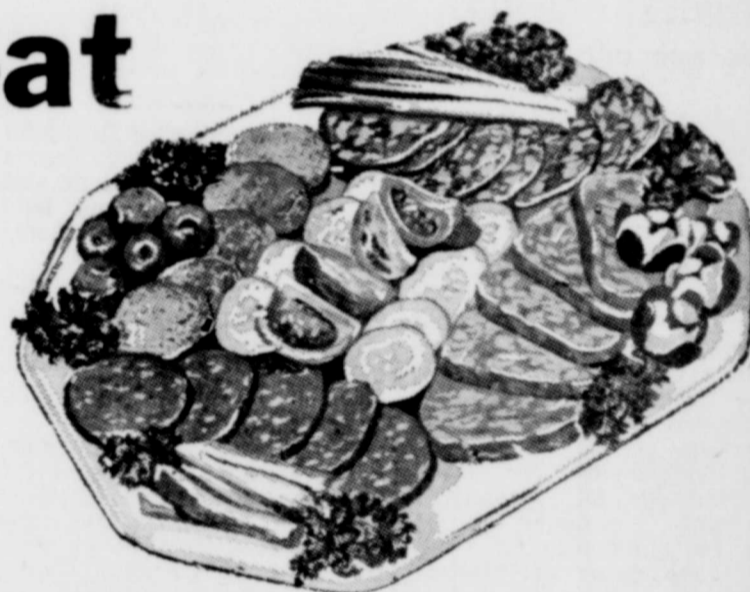

Blue Morrow's, Fresh Frosted, Quick Fixin', For A Truly Delicious Sandwich **BEEF STEAKS, 16 Oz. Pkg.**..... **89c**
Rath's, Black Hawk **FRANKS, 12 Oz. Pkg.**..... **45c**

KRAFT'S, CHEESE-FOOD

VELVEETA

2 LB. BOX **69¢**

Save with every-day **low prices** ... always at Piggly Wiggly

CARNATION, LIGHT

CHUNK TUNA

4 NO. ½ CANS **\$1**

UNDERWOOD'S DEVILED HAM, ½ OZ. CAN..... 39c



Lowest Prices . . . Greatest Variety . . . always at . . .

Piggly Wiggly

THIS COUPON IS WORTH 25 FREE S&H GREEN STAMPS Plus Your Regularly Earned S&H Green Stamps With The Purchase Of **PALMOLIVE SHAVE BOMB**, Reg. or Menthol, 15c Off Label for 84c Coupon Expires August 7, 1965

THIS COUPON IS WORTH 25 FREE S&H GREEN STAMPS Plus Your Regularly Earned S&H Green Stamps With The Purchase Of **PYREX JUICE DECANTER**, 1½ Quart Size at 77c Coupon Expires August 7, 1965

THIS COUPON IS WORTH 50 FREE S&H GREEN STAMPS Plus Your Regularly Earned S&H Green Stamps With The Purchase Of **EVERREADY IRONING BOARD WITH PAD** at \$4.99 Coupon Expires August 7, 1965

RESTAURANT RIDES ON TIRES

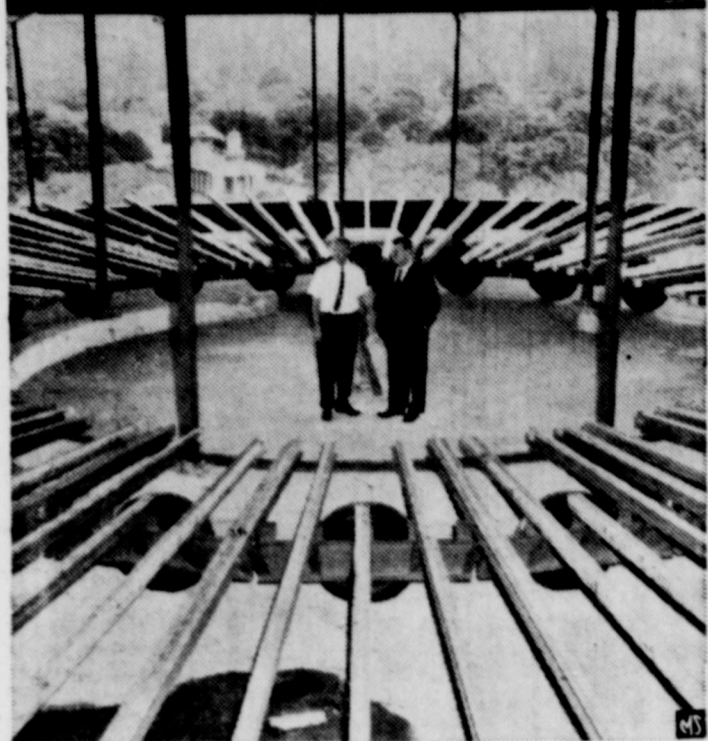

Tires are about to be used on restaurants as well as automobiles. A revolving restaurant that turns on 75 U. S. Royal passenger car tires is being built on top of a new office building in Memphis, Tenn.

"We believe this is the only restaurant in existence that will ride on automobile tires," said builder Kemmons Wilson, president of Kemmons Wilson Construction Co. of Memphis. "Our engineers decided on passenger tires instead of solid rubber rollers because tires ride smoother and will cushion any rough spots in the floor." One of the tires, driven by a 1/2 horsepower electric engine, will turn the restaurant floor. Two other U. S. Royals, at the side of the revolving unit, will provide stability. The restaurant will revolve once every 80 minutes, turning a mile every 24 hours. At that leisurely pace the tires should last almost until the middle of the 21st century — unless they fall victim to old age first. Crawl space under the floor provides access to the tires which are mounted on regular car wheels.

Banks Big In Boat Financing

Bent on buying a boat? Then you'll be glad to hear that the nation's banks will be only too glad to help. It's just about as easy to borrow money today for a pleasure boat as it is a new car.

The demand for all kinds of pleasure craft—from small outboard to large cruiser—has made boating a good investment and a ready resale market adds to the attractiveness. Thus, more and more banks are eager to help you float a boat loan.

The terms of your bank boat loan will depend on a number of circumstances. If the boat you have your eye on is a new one, chances are good that you'll only be required to have 25% of the purchase price for a down payment. You are likely to get up to 36 months to pay off the loan itself.

If you buy a used boat, you will probably have to put up 33% of the price and pay off the loan within 24 months.

You will be wise to consider operating and maintenance expenses for your new boat, too, when deciding how much you can afford to spend. There is no practical rule of thumb since it obviously will cost much more even on a percentage basis to support a cabin cruiser moored in a yacht basin than it will an outboard skiff kept in the garage. Your best bet will be to ask a dealer or another boat owner about costs of craft similar to yours.

How Much To Borrow

If you are wondering how much you can safely borrow without the debt becoming a burden, consider these general criteria:

—Keep your installment debt including your proposed boat financing, under 15% of take-

Dorcas SS Class Met In Lohoefer Home For Salad Supper

The Dorcas Sunday School class of the First Baptist Church met at the home of Mrs Sylvia Lohoefer Aug. 2nd for a salad supper in a beautiful back yard.

Jo Brookman gave the devotional on Love, Prayer and Fellowship. Marie Brashears had the entertainment of games and gave prizes to the winners.

Those attending were 3 visitors, Lois Reed of Nocona, Kenny Glandon, Grandfield and Mrs. Lawrence. Honorary members were Mesdames Parish, McMurtry, Jo Brookman, and class members, Mesdames Nomi Wilkinson, Marie Brashears, Lena Houser, Grace Anderson, Grace Brookshier, Vera Reed, Zephia Foster, Helen Turner, Hazel Waggoner, Jewell Reed, Joe Dunham, Florence Nichols, the teacher, Mrs. Mary Davis, and hostess, Mrs. Sylvia Lohoefer.

HEALTHY WORMS

Worm growers say the most important item in keeping the wigglers alive and happy is moisture.

home pay. (Do not include rent or mortgage payments.)

—Hold your maximum total debt to an amount you can pay off in two years with 10% of your monthly take-home pay.

—Spend up to one-third of your discretionary monthly income to pay off installment loans.

One word of caution: When you are buying your boat, reselling it at a later date is usually the farthest thing from your mind. But the day may come when you'll want a bigger or better craft and when it does, you will be wanting to sell the old one. Remember that popular, advertised models will have a greater resale value than homemade or special purpose boats.

BOATING EDUCATION IS KEY TO SAFE WATERWAYS

DON'T BE HALF-SAFE!



When getting into a small boat, stay low and step as near the center as possible. And never jump aboard!

INSURANCE INFORMATION INSTITUTE

185

To keep our recreational waterways safe, boatowners must combine courtesy and common sense with a sound knowledge of boating and navigational principles, according to the American Insurance Association.

The Association advises small craft owners — especially those with limited experience — to enroll in courses of instruction offered by the U. S. Coast Guard Auxiliary, power squadrons and other boating organizations.

Good boatmen—like good automobile drivers—are made, not born, the Association maintains. Whether a motor boat becomes a pleasure boat or a menace to life and property depends on how it is cared for and operated.

Sports Corner

By DEE UNDERWOOD

When the Bulldogs take the practice field Aug. 16th, they will be under a completely new coaching staff. In order that the loyal football fans of Burkburnett, as well as all fans of all the high school sports, may be better acquainted with the men who guide our school's fortunes, we present this series of articles. Many thanks to Head Coach Bill Froman and his entire staff for their cooperation.

At the helm this fall will be 31 year old Bill Froman, a man with impressive credentials. His eight years of coaching were spent at Lindsey, Oklahoma, seven years as head coach. His teams compiled a 54-14-3 record and are no strangers to the state playoffs. Bill received his education at the University of Tulsa, playing football for Glen Dobbs. As well as his head football coaching duties, he will be head track coach.

Bill and his family live at 311 Walnut. His wife's name is Linda and their children are Guy, 9, Gretchen, 6, Shirley, 3, and Lea, 3 months. We are indeed proud to welcome them to Burkburnett.

The first varsity assistant, in charge of offensive linemen, will be Cecil Devine, 33, a twelve year coaching veteran. Three of those years were as head coach of Cotoosa, Oklahoma, and the last nine have been spent as head coach in Apache, Okla. His teams' record reads 72-40-6. Cecil will also be head baseball coach here. He attended Northeastern State at Tahlequah and holds a Masters Degree from Southwestern State at Weatherford, Okla. He was a three year football letterman at Northwestern.

Cecil lives at 812 Easy with his wife Delma and their children, Randy, 13, and Diana, 8. Welcome to Burk Cecil.

Don Faubion will be defensive line coach for the varsity. Don is 27 and has coached 3 years, all of them at U. S. Grant High School of Oklahoma City.

A football and baseball let-

The World And Peace Studied By Girl Scouts July 27

On the evening of July 27th two Junior Girl Scout Troops of Burkburnett, Troops 94 and 45, joined together and held a "Scouts Own." The theme was "The Whole World."

Troop 45 opened with a flag ceremony, the singing of America The Beautiful and Peace. A skit was then presented about Betsy Ross, showing how our flag was born.

Six patrols, from the combined troops, represented different countries. Dances, songs, costumes, traditions and flags were shown from these countries, Sweden, Germany, Japan, Italy, France and Hawaii, representing America. The two troops then solemnly watched the setting of the sun.

The closing ceremony was presented by Troop 94 in the form of a skit on Freedom and the meaning of Peace, the singing of America and closing with "Taps."

The Troops then watched a film entitled, "Around The World" in the Youth Center.

Those present were June Earle, Rhonda Thomas, Monica McCollor, Cindy Bottos, LaWilda Ward, Kaylene Evans, Kathy Landers, Sherry Daniel, Debora Binion, Beverly Goosens, Gay Goosens, Sharon Rodebush, Bonnie Bergman, Lyse Martel, Bambi Kneel, Cynthia Hicks, Kathy Stephenson, Carolyn McDonald, Cynthia Stever, Terri Taylor, Sharon Johnson, Jackie Key, Karen Deal, La Velda Norris, Ricki Gann, Angela Davis, Louise Pennington, Jacque Harris, Brenda Bottos, Jackie Bottos, Mr. Jack Bottos, Mrs. Bill Thomas, Mrs. Leslie Landers, Mrs. Jack Bottos.

terman, Don attended Austin College of Sherman, Texas and East Central State at Ada. He will also serve as assistant track coach.

He and his wife, Joan, reside at 707 Dana. Glad to have you folks.

Next week "Coaches' Corner" continues with more about our other coaches.

PUBLIC NOTICE Proposed CONSTITUTIONAL AMENDMENT NUMBER THREE ON THE BALLOT

PROPOSED CONSTITUTIONAL AMENDMENT TO BE VOTED ON AT AN ELECTION TO BE HELD ON NOVEMBER 2, 1965. HOUSE JOINT RESOLUTION NO. 81 proposing an Amendment to the Constitution of the State of Texas, amending Section 51-a and Subsections 51a-1 and 51a-2 of Article III so that the same shall consist of one section to be known as Section 51-a; providing that the Legislature shall enact appropriate legislation which will enable the State of Texas to cooperate with the Government of the United States in providing assistance to and/or medical care on behalf of needy aged persons over the age of sixty-five (65) who are citizens of the United States or non-citizens who shall have resided within the boundaries of the United States for at least 25 years, needy persons under the age of sixty-five (65) who are totally and permanently disabled and who are citizens of the United States, needy blind persons over the age of eighteen (18) who are citizens of the United States, and needy children under the age of twenty-one (21) years who are citizens of the United States and to the caretakers of such children; and any other services included in the Federal legislation providing matching funds to help such families and individuals attain or retain capability for independence or self-care, and for the payment of assistance to and/or medical care for, and for rehabilitation and other services for:

(1) Needy aged persons who are citizens of the United States or non-citizens who shall have resided within the boundaries of the United States for at least twenty-five (25) years and are over the age of sixty-five (65) years;

(2) Needy individuals who are citizens of the United States who shall have passed their eighteenth (18th) birthday but have not passed their sixty-fifth (65th) birthday and who are totally and permanently disabled by reason of a mental or physical handicap or a combination of physical and mental handicaps;

(3) Needy blind persons who are citizens of the United States and who are over the age of eighteen (18) years;

(4) Needy children who are citizens of the United States and who are under the age of twenty-one (21) years, and to the caretakers of such children.

"The Legislature may define the residence requirements, if any, for participation in these programs.

"The Legislature shall have authority to enact appropriate legislation which will enable the State of Texas to cooperate with the Government of the United States in providing assistance to and/or medical care on behalf of needy persons, and in providing rehabilitation and any other services included in the Federal legislation providing matching funds to help such families and individuals attain or retain capability for independence or self-care, and to accept and expend funds from the Government of the United States for such purposes in accordance with the laws of the United States as they now are or as they may hereafter be amended, and to make appropriations out of State funds for such purposes; provided that the maximum amount paid out of State funds to or on behalf of any individual recipient shall not exceed the amount that is matchable out of Federal funds; provided that the total amount of such payments for assistance and/or medical care out of State funds on behalf of such recipients shall not exceed the amount that is matchable out of Federal funds; provided that if the limitations and restrictions herein contained are found to be in conflict with the provisions of appropriate Federal statutes as they now are or as they may be amended, to the extent that Federal matching money is not available to the State for these purposes, then and in that event the Legislature is specifically authorized and empowered to prescribe such limitations and restrictions and enact such laws as may be necessary in order that such Federal matching money will be available for assistance and/or medical care for or on behalf of needy persons; providing further that the amounts ex-

posed of State funds for assistance payments only shall not exceed Sixty Million Dollars (\$60,000,000); providing that nothing in the Amendment shall be construed to amend, modify, or repeal Section 31 of Article XVI of the Constitution; providing for the necessary election, form of ballot, proclamation, and publication.

BE IT RESOLVED BY THE LEGISLATURE OF THE STATE OF TEXAS: Section 1. That Section 51-a and Subsections 51a-1 and 51a-2 of Article III of the Constitution of the State of Texas be amended, and the same are hereby amended, so that they shall hereafter consist of one section to be known as Section 51-a of Article III, which shall read as follows: "Section 51-a. The Legislature shall have the power, by General Laws, to provide, subject to limitations herein contained, and such other limitations as may be prescribed by the Legislature, for assistance to and/or medical care for, and for rehabilitation and any other services included in the Federal legislation providing matching funds to help such families and individuals attain or retain capability for independence or self-care, and for the payment of assistance to and/or medical care for, and for rehabilitation and other services for:

(1) Needy aged persons who are citizens of the United States or non-citizens who shall have resided within the boundaries of the United States for at least twenty-five (25) years and are over the age of sixty-five (65) years;

(2) Needy individuals who are citizens of the United States who shall have passed their eighteenth (18th) birthday but have not passed their sixty-fifth (65th) birthday and who are totally and permanently disabled by reason of a mental or physical handicap or a combination of physical and mental handicaps;

(3) Needy blind persons who are citizens of the United States and who are over the age of eighteen (18) years;

(4) Needy children who are citizens of the United States and who are under the age of twenty-one (21) years, and to the caretakers of such children.

"The Legislature may define the residence requirements, if any, for participation in these programs.

"The Legislature shall have authority to enact appropriate legislation which will enable the State of Texas to cooperate with the Government of the United States in providing assistance to and/or medical care on behalf of needy persons, and in providing rehabilitation and any other services included in the Federal legislation providing matching funds to help such families and individuals attain or retain capability for independence or self-care, and to accept and expend funds from the Government of the United States for such purposes in accordance with the laws of the United States as they now are or as they may hereafter be amended, and to make appropriations out of State funds for such purposes; provided that the maximum amount paid out of State funds to or on behalf of any individual recipient shall not exceed the amount that is matchable out of Federal funds; provided that the total amount of such payments for assistance and/or medical care out of State funds on behalf of such recipients shall not exceed the amount that is matchable out of Federal funds; provided that if the limitations and restrictions herein contained are found to be in conflict with the provisions of appropriate Federal statutes as they now are or as they may be amended, to the extent that Federal matching money is not available to the State for these purposes, then and in that event the Legislature is specifically authorized and empowered to prescribe such limitations and restrictions and enact such laws as may be necessary in order that such Federal matching money will be available for assistance and/or medical care for or on behalf of needy persons; providing further that the amounts ex-

posed of State funds for assistance payments only shall not exceed Sixty Million Dollars (\$60,000,000); providing that nothing in the Amendment shall be construed to amend, modify, or repeal Section 31 of Article XVI of the Constitution; providing for the necessary election, form of ballot, proclamation, and publication.

Section 2. The foregoing Constitutional Amendment shall be submitted to a vote of the qualified electors of this State at an election to be held on the first Tuesday after the first Monday in November, 1965, at which election all ballots shall have printed thereon the following: "FOR the Constitutional Amendment providing for assistance to and/or medical care for the: (1) needy aged; (2) needy individuals who are permanently and totally disabled; (3) needy blind; and (4) needy children and the caretakers of such children; authorizing the Legislature to cooperate with the Government of the United States in providing assistance to and/or medical care on behalf of such needy persons, and in providing rehabilitation and any other services included in the Federal legislation providing matching funds to help such families and individuals attain or retain capability for independence or self-care, and to accept and expend funds from the Government of the United States for such purposes, and to make appropriations out of State funds for such purposes; provided that the maximum amount paid out of State funds to or on behalf of any individual recipient shall not exceed the amount that is matchable out of Federal funds; provided that the total amount of such payments for assistance and/or medical care out of State funds on behalf of such recipients shall not exceed the amount that is matchable out of Federal funds; provided that if the limitations and restrictions herein contained are found to be in conflict with the provisions of appropriate Federal statutes as they now are or as they may be amended, to the extent that Federal matching money is not available to the State for these purposes, then and in that event the Legislature is specifically authorized and empowered to prescribe such limitations and restrictions and enact such laws as may be necessary in order that such Federal matching money will be available for assistance and/or medical care for or on behalf of needy persons; providing further that the amounts ex-

posed of State funds for assistance payments only shall not exceed Sixty Million Dollars (\$60,000,000). Providing that nothing in the Amendment shall be construed to amend, modify, or repeal Section 31 of Article XVI of the Constitution. "AGAINST the Constitutional Amendment providing for assistance to and/or

medical care for the: (1) needy aged; (2) needy individuals who are permanently and totally disabled; (3) needy blind; and (4) needy children and the caretakers of such children; authorizing the Legislature to cooperate with the Government of the United States in providing assistance to and/or medical care on behalf of such needy persons, and in providing rehabilitation and any other services included in the Federal legislation providing matching funds to help such families and individuals attain or retain capability for independence or self-care, and to accept and expend funds from the Government of the United States for such purposes, and to make appropriations out of State funds for such purposes, and to make appropriations out of State funds for such purposes; provided that the maximum amount paid out of State funds to or on behalf of any individual recipient shall not exceed the amount that is matchable out of Federal funds; provided that the total amount of such payments for assistance and/or medical care out of State funds on behalf of such recipients shall not exceed the amount that is matchable out of Federal funds; provided that if the limitations and restrictions herein contained are found to be in conflict with the provisions of appropriate Federal statutes as they now are or as they may be amended, to the extent that Federal matching money is not available to the State for these purposes, then and in that event the Legislature is specifically authorized and empowered to prescribe such limitations and restrictions and enact such laws as may be necessary in order that such Federal matching money will be available for assistance and/or medical care for or on behalf of needy persons; providing further that the amounts ex-

posed of State funds for assistance payments only shall not exceed Sixty Million Dollars (\$60,000,000). Providing that nothing in the Amendment shall be construed to amend, modify, or repeal Section 31 of Article XVI of the Constitution. "AGAINST the Constitutional Amendment providing for assistance to and/or

medical care for the: (1) needy aged; (2) needy individuals who are permanently and totally disabled; (3) needy blind; and (4) needy children and the caretakers of such children; authorizing the Legislature to cooperate with the Government of the United States in providing assistance to and/or medical care on behalf of such needy persons, and in providing rehabilitation and any other services included in the Federal legislation providing matching funds to help such families and individuals attain or retain capability for independence or self-care, and to accept and expend funds from the Government of the United States for such purposes, and to make appropriations out of State funds for such purposes, and to make appropriations out of State funds for such purposes; provided that the maximum amount paid out of State funds to or on behalf of any individual recipient shall not exceed the amount that is matchable out of Federal funds; provided that the total amount of such payments for assistance and/or medical care out of State funds on behalf of such recipients shall not exceed the amount that is matchable out of Federal funds; provided that if the limitations and restrictions herein contained are found to be in conflict with the provisions of appropriate Federal statutes as they now are or as they may be amended, to the extent that Federal matching money is not available to the State for these purposes, then and in that event the Legislature is specifically authorized and empowered to prescribe such limitations and restrictions and enact such laws as may be necessary in order that such Federal matching money will be available for assistance and/or medical care for or on behalf of needy persons; providing further that the amounts ex-

posed of State funds for assistance payments only shall not exceed Sixty Million Dollars (\$60,000,000). Providing that nothing in the Amendment shall be construed to amend, modify, or repeal Section 31 of Article XVI of the Constitution. "AGAINST the Constitutional Amendment providing for assistance to and/or

medical care for the: (1) needy aged; (2) needy individuals who are permanently and totally disabled; (3) needy blind; and (4) needy children and the caretakers of such children; authorizing the Legislature to cooperate with the Government of the United States in providing assistance to and/or medical care on behalf of such needy persons, and in providing rehabilitation and any other services included in the Federal legislation providing matching funds to help such families and individuals attain or retain capability for independence or self-care, and to accept and expend funds from the Government of the United States for such purposes, and to make appropriations out of State funds for such purposes, and to make appropriations out of State funds for such purposes; provided that the maximum amount paid out of State funds to or on behalf of any individual recipient shall not exceed the amount that is matchable out of Federal funds; provided that the total amount of such payments for assistance and/or medical care out of State funds on behalf of such recipients shall not exceed the amount that is matchable out of Federal funds; provided that if the limitations and restrictions herein contained are found to be in conflict with the provisions of appropriate Federal statutes as they now are or as they may be amended, to the extent that Federal matching money is not available to the State for these purposes, then and in that event the Legislature is specifically authorized and empowered to prescribe such limitations and restrictions and enact such laws as may be necessary in order that such Federal matching money will be available for assistance and/or medical care for or on behalf of needy persons; providing further that the amounts ex-

posed of State funds for assistance payments only shall not exceed Sixty Million Dollars (\$60,000,000). Providing that nothing in the Amendment shall be construed to amend, modify, or repeal Section 31 of Article XVI of the Constitution. "AGAINST the Constitutional Amendment providing for assistance to and/or

medical care for the: (1) needy aged; (2) needy individuals who are permanently and totally disabled; (3) needy blind; and (4) needy children and the caretakers of such children; authorizing the Legislature to cooperate with the Government of the United States in providing assistance to and/or medical care on behalf of such needy persons, and in providing rehabilitation and any other services included in the Federal legislation providing matching funds to help such families and individuals attain or retain capability for independence or self-care, and to accept and expend funds from the Government of the United States for such purposes, and to make appropriations out of State funds for such purposes, and to make appropriations out of State funds for such purposes; provided that the maximum amount paid out of State funds to or on behalf of any individual recipient shall not exceed the amount that is matchable out of Federal funds; provided that the total amount of such payments for assistance and/or medical care out of State funds on behalf of such recipients shall not exceed the amount that is matchable out of Federal funds; provided that if the limitations and restrictions herein contained are found to be in conflict with the provisions of appropriate Federal statutes as they now are or as they may be amended, to the extent that Federal matching money is not available to the State for these purposes, then and in that event the Legislature is specifically authorized and empowered to prescribe such limitations and restrictions and enact such laws as may be necessary in order that such Federal matching money will be available for assistance and/or medical care for or on behalf of needy persons; providing further that the amounts ex-

posed of State funds for assistance payments only shall not exceed Sixty Million Dollars (\$60,000,000). Providing that nothing in the Amendment shall be construed to amend, modify, or repeal Section 31 of Article XVI of the Constitution. "AGAINST the Constitutional Amendment providing for assistance to and/or

medical care for the: (1) needy aged; (2) needy individuals who are permanently and totally disabled; (3) needy blind; and (4) needy children and the caretakers of such children; authorizing the Legislature to cooperate with the Government of the United States in providing assistance to and/or medical care on behalf of such needy persons, and in providing rehabilitation and any other services included in the Federal legislation providing matching funds to help such families and individuals attain or retain capability for independence or self-care, and to accept and expend funds from the Government of the United States for such purposes, and to make appropriations out of State funds for such purposes, and to make appropriations out of State funds for such purposes; provided that the maximum amount paid out of State funds to or on behalf of any individual recipient shall not exceed the amount that is matchable out of Federal funds; provided that the total amount of such payments for assistance and/or medical care out of State funds on behalf of such recipients shall not exceed the amount that is matchable out of Federal funds; provided that if the limitations and restrictions herein contained are found to be in conflict with the provisions of appropriate Federal statutes as they now are or as they may be amended, to the extent that Federal matching money is not available to the State for these purposes, then and in that event the Legislature is specifically authorized and empowered to prescribe such limitations and restrictions and enact such laws as may be necessary in order that such Federal matching money will be available for assistance and/or medical care for or on behalf of needy persons; providing further that the amounts ex-

posed of State funds for assistance payments only shall not exceed Sixty Million Dollars (\$60,000,000). Providing that nothing in the Amendment shall be construed to amend, modify, or repeal Section 31 of Article XVI of the Constitution. "AGAINST the Constitutional Amendment providing for assistance to and/or

Advertisement for Oscar McBride featuring a cartoon character and the text: "Pick up your phone and say... HEY CULLIGAN! MAN! and around here that's... OSCAR McBRIDE PHONE 569-3105"

All Insurance is the same 'til you have a claim

Burk Insurance Agency
HOWARD CLEMENT
New Location — Next To Legion Hall

WOL NEWS

O. Woodley, Reporter

day for a week at Falls Creek Baptist Assembly.

Mr. and Mrs. A. J. Adams, Mr. and Mrs. Charles Adams and Carla spent Sunday in Rush Springs.

Mr. and Mrs. Wesley Charboneau spent last week with their daughter and son-in-law, Mr. and Mrs. Harold Kirby in Wichita Falls.

Mr. and Mrs. Roger Fielding of Wichita Falls spent Saturday night visiting Mr. and Mrs. John Wyatt.

Col. and Mrs. Douglas Skaggs and family have returned to their home in Virginia after a two weeks visit with Mrs. Gertrude Farmer and Mr. and Mrs. Bob Farmer.

Mrs. Joe Bill Dodson, Twyla Gaye and Brett of Los Vegas, Nev., are visiting her parents, Mr. and Mrs. Aubrey Mays.

The children of Mrs. Dollie Hardin have been recent visitors in her home. Miss Jewel

Hardin of Dallas, Mr. and Mrs. Bennie Hardin of Dallas, Mr. and Mrs. Milton Hardin of Connecticut, Mr. and Mrs. Bobby Gaston of New Jersey, Mrs. Grace Zink of Kansas and Mrs. Melba Ruth Fincher of Amarillo.

Mr. and Mrs. Bryan Harrison and family are vacationing at Yellowstone National Park.

Miss Margaret Campbell, who has been visiting Becky Booher, returned to her home in Los Angeles, Calif.

Mrs. Mattie Harrison of Grandfield spent Saturday night with Mr. and Mrs. Frank McClendon and Gillis.

Sunday guests of Mr. and Mrs. Frank McClendon were Mr. and Mrs. George Douthit of Electra.

Newcomers Welcomed To Burkburnett

The Burkburnett Chamber of Commerce and the Greeter Service wish to welcome the following newcomers to our city.

Filbeck, Charles
Anderson, Roger
Burdick, K. L.
Martin, Raymond
Pace, Robert E.
Ladwig, Odell
Conner, Stanley
Hogan, Daniel
Lavery, Fred
Matthews, Roy
Medina, Vincent
Wilburn, Herbert

If you are a newcomer to Burkburnett and have not been contacted please call Phyllis Endres, 569-3762.

People, Spots In The News



ONE MAN, at Honeywell Data-Center, runs all mechanical equipment of five-building complex of new U. of Colorado medical center, continuously checking some 400 points.

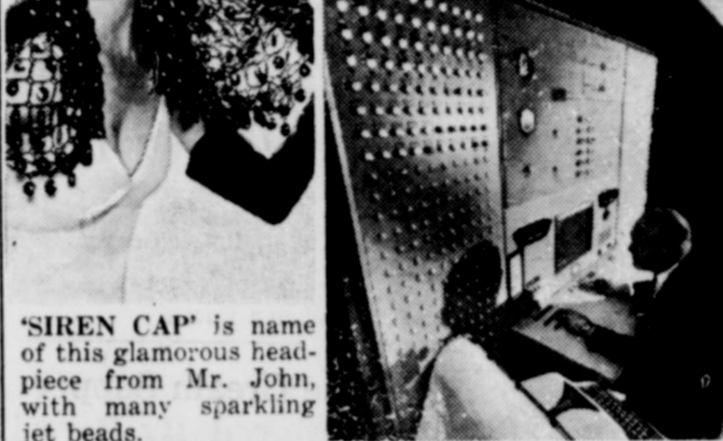

From The Office Of Sen. John Tower

It is most disheartening to me that continued incorrect governmental actions are resulting in a steady and oppressive increase in the cost of living. Unwise agriculture policies are a major culprit as is continued federal spending of more money than the government takes in.

An unbalanced budget can be disastrous to a family. A nation likewise pays a price. And the price is paid by the nations citizens whether or not they agree with the government policy of spending non-existent dollars.

The cost of living shot up in June by one-half of one percent for the biggest increase in two years. But the worst result of federal fiscal ineptitude was a whopping 6.1 percent—in just one month—in the cost of meat, poultry and fish, coupled with a June increase of 3.7 percent for fruits and vegetables and a 10 percent hike in the cost of potatoes.

Federal "number experts" were quick to point out that the take home pay of factory workers with large families increased in June by 50 cents. What they did not point out is that 38 cents of that increase

was wiped up by the same months cost of living increase. June consumer prices—and we all are consumers—were up more than 10 percent from their 1959 level. That inflation has lowered the purchasing power of the \$10 bill to \$9.06. The increased cost of food parallels this general consumer price inflation.

Mistaken governmental policies continue. A failure to come to grips with the Bracero question resulted in a labor shortage that left some crops rotting in the fields. Result: higher food prices. A failure to balance the federal budget, even in a time of high national prosperity, has caused the government to "create" the deficit dollars it wants to spend. Each of those "created" dollars cheapens every other dollar. Result: It takes more dollars to buy things.

This nation must return to fiscal sanity and more sound labor and farm policies or we are doomed to perpetual cost-of-living increases, increases that will be far harder on the poor and on the middle income family with children to educate than they will be upon the rich.

Ben L. McDonald, III has returned to his home in Nashville, Tenn., after visiting relatives here in Burkburnett for the past month.

MRS BAIRD'S

Stays Fresh Longer

EATIN' AT ITS BEST
For So Much Less

ALL YOU CAN EAT 98¢
(Limit 1 Meat)

STEERE'S Cafeteria
704 Scott Street—Phone 723-6823
Wichita Falls

FOR
Carpenter Work
Minor Repairs
Painting

CALL
LOUIS JOHNSON
Phone 569-2588

Funny Funnel

Got an odd-ball sized bottle or jar you want to fill? But no funnel will fit it? Make a pin hole in a section of inner tube and stretch it over the bottle neck. Now fill tube with liquid and watch it run in. No leaks.

MEN'S BIBLE CLASS
FIRST METHODIST CHURCH
INVITES YOU TO WORSHIP WITH THEM
Each Sunday Morning at 9:30 A. M.
I. R. Reagan, President
Francis Felty, Teacher
B. C. Simes, Secy

THE BEST MEXICAN DISHES
Prepared By An Expert Chef With 25 Years Experience In Preparing Mexican Foods

MEXICAN DINNERS
TACOS — TAMALES — ENCHILADAS AND FAMOUS MEXICAN STYLE FRIED BEANS

Orders to Go . . . Everything Cooked Fresh Daily

OPEN 5:30 A. M.
Speciality: Mexican Breakfast

Huevos Rancheros (Country Style Eggs, Hot Sauce) **65¢**
Bacon, Ham or Sausage with Eggs **65¢**

El Taco Restaurant
502 Sheppard Road Phone 569-1751

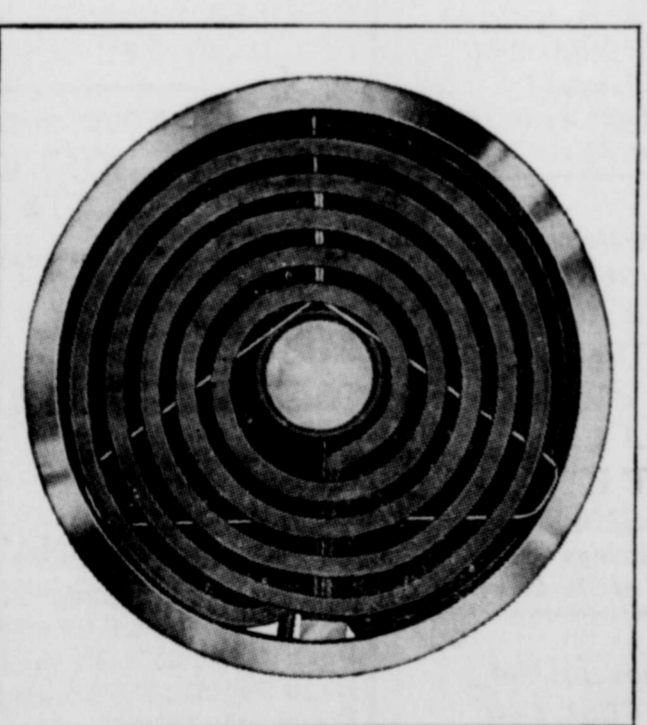

Summer cooking make your kitchen "like an oven"?

Women who cook electrically will tell you that electric cooking makes a big difference in kitchen comfort during hot weather. That's because flameless electric surface cooking units transfer heat by direct metal-to-metal contact with utensil bottoms. They send their heat through the utensils and into the food, not into the kitchen air. Electric oven cooking is cooler, too. There's no flame, so no intake and exhaust of air is needed to support combustion. The oven is insulated all around, including the bottom, to keep heat inside where it belongs. See your electric range dealer soon and start cooking the cool, flameless electric way!

TEXAS ELECTRIC SERVICE COMPANY

Change to cool flameless electric cooking!

FORD

1965 CLEARANCE SALE

GALAXIE 500/XL HARDTOP

Save now on full-size Galaxies and Customs! Fairlanes and Falcons, even luxury Thunderbirds! Low, low year-end prices! Something for everyone! Finance plans to please your budget! Large stocks — wide choice of models, colors, equipment! Immediate delivery! First come—first served!

WOLFE FORD COMPANY
Sheppard Road Phone 569-2275 Burkburnett, Texas

A weekly public service feature from the Texas State Department of Health

Accent on Health

J. E. PEAVY, M.D.
Commissioner of Health

What would you do if you discovered a person who had just stopped breathing? Would you panic, waste precious moments by hunting for help or begin immediately to give mouth to mouth resuscitation?

As swimming and water sports become more popular — in many places without life guards—you could encounter just such a situation.

Other causes such as asphyxiation, injury to the head, electric shock, choking or poisoning can also stop a person's breathing.

Whatever has stopped the breathing — drowning, choking, asphyxiation — start mouth to mouth resuscitation at once. Seconds count.

Open the victim's mouth; clear out any food particles, chewing gum, false teeth or other obstructing matter.

Tilt the victim's head back; tilt his neck and tilt until his chin points upward.

Blow air into a victim's lungs by one of two methods. One way is to close off his nose by pinching his nostrils shut with your fingers or close off his nostrils with the side of your cheek, sealing your mouth over his mouth.

When working with a child, seal your mouth over both his nose and mouth.

Blow at the rate of 12 deep breaths per minute — or about five second intervals. For infants and small children, blow gently at the rate of 20 short shallow breaths per minute.

With each breath you blow, the victim's chest should rise. After blowing in the breath, the rescuer should remove his mouth and listen for the sound of returning air.

If the victim's chest does not rise and no outflow is detectable, the rescuer needs to try quickly to clear the passage. To do so, turn an adult on his side and strike several sharp blows between the shoulder blades. You can hold infants or small children by their heels or with their head down, give several sharp pats between shoulder blades. Then clear the mouth.

These directions should help you in case you encounter a disaster, but the more training and preparation you have the better. Contact your local health department, local civil defense office or Red Cross for information on life saving instructions.

Word has been received that Mrs. M. A. Turner is seriously ill in St. Joseph's Hospital, Fort Worth. Mrs. Turner will be remembered as the mother of Rev. Merwin Turner, formerly of Burkburnett, and a former member of the Cooper HD club. The home address is 5401 Nadine Drive, Fort Worth, Texas 76117.



world news in focus

The Christian Science Monitor
One Norway St., Boston, Mass. 02115

Please enter my subscription to the Monitor for the period checked below. I enclose \$_____ (U.S. Funds)

1 YEAR \$24 6 months \$12 3 months \$6

Name _____
Street _____
City _____
State _____ ZIP Code _____

72-1

PUGGY



by Horace Elmo

Mrs. Velma Evans Honored With A Luncheon Thurs.

Mrs. Floyd Landes, with Mrs. Ted Randall as co-hostess gave a covered dish luncheon in her lovely home Thursday in honor of her sister-in-law, Mrs. Velma Evans of Yuma, Ariz.

Old friends of Devol, Okla., were present, showing old pictures and taking pictures on the beautiful patio were enjoyed by Mrs. Elbert Kowen and Mrs. K. B. Uthe of Okla. City, Mesdames Earl Dodd, Robert Lee Wyatt I, Grandfield; A. J. Hall, Wichita Falls; Leo Forrester, Vera Ellis, Nomic Wilkerson, Avo Landes, Angie Randall and hostess, Mrs. Floyd Landes.

Surprise Birthday Party Fri. Honored Hazel Waggoner

A surprise birthday party was held in the home of Mr. and Mrs. B. L. Turner Friday night honoring Miss Hazel Waggoner.

Mrs. Alma Knight was in charge of the games and recreation for the evening.

Following the presentation of gifts, refreshments were served to Mesdames T. C. Reese, Alma Knight, Wynn Sims, John Cook, Leo Dudley, Florence Nichols, the honoree, Miss Waggoner, and Mrs. Helen Turner.

Product of Climate

Southern Pine's reputation as one of the world's strongest woods is largely a product of climate.

Because of the long and abundant rainfall in regions of its growth, the species has a high proportion of "summerwood"—the dark, denser portion of the annual growth ring that grows in summer.

This density, in turn, accounts for Southern Pine's high strength.

Natural "Lift"

According to the Southern Pine Association, a "raised platform" floor structure of lumber provides a natural "lift" for the feet to assure walking comfort.

Grandfield, Okla. Stockyards

AUGUST 2, 1965
308 HEAD CATTLE

Stocker Steers, \$22.00 to \$25.00
Feeder Steers, \$21.00 to \$23.00
Stocker Heifers, \$20.00 to \$23.00
Feeder Heifers, \$18.00 to \$21.50
Stocker Cows, \$100.00 to \$147.00, head.
Cow and Calf (pair) \$145.00 to \$180.00.
Butcher Calves, \$20.00 to \$22.50.
Canner and Cutter Cows, \$11.00 to \$12.75.
Fat Cows, \$12.75 to \$14.80.
Sale Every Monday, 12:30
Wilford C. White, Manager

Friberg - Cooper Organized Community

The Friberg-Cooper Community Organization, and the Cooper Home Demonstration club held their picnic Monday, Aug. 2nd, with a basket supper at the community park. D. B. Clark called the group together after which W. T. Jenne offered the blessing.

Following the supper, Mr. Clark, acting as auctioneer, auctioned off numerous articles. Mesdames Fred Vollmer and George Emmert conducted a round of contests, winners being, Mesdames Olen Baley, Jr., and Ralph Swinford, Jr. A regular meeting of the community organization will be held Sept. 6th with the program in charge of Olen Baley, Jr.

The forty-two members present consisted of the families of Ralph Swinford, Jr., Roy Burbank, Olen Baley, Jr., Tom Christopher, Bob Stewart, D. B. Clark, W. M. Morton, Olen Baley, Sr., R. R. Swinford, W. T. Jenne, J. D. Kennedy, W. P. Rogers, and Mesdames George Emmert, Fred Vollmer, P. S. Swinford, J. H. Gill, J. C. Cudd.

569-2191 For Quality Printing

With Our Subscribers...

NEW—

Marvin Hanks
John Bottos
Fred Lavery
Roy Matthews
Burkburnett Bank
H. R. Knauth

RENEWALS—

Charles E. Wilkins
Mrs. Ralph Brookshier, Sr.
Mrs. Bill Crosley
Bill Bryant
Mrs. L. V. Richards
Mrs. Frank Hunt
John W. Strayhorn
Dr. Jerome M. Adams
Dr. Philip A. Carpenter
O. W. Ryals
E. J. Simons
Walter Bower

Ice Cream Supper Enjoyed By Sorority Club and Husbands

Theta Epsilon Sorority members and their husbands were treated to homemade ice cream, pie and cake at the lovely home of Mr. and Mrs. Quinton Howard, Saturday evening, July 31st.

A short business session was held to complete plans for the teenage dance to be held Saturday evening, Aug. 7th and a coffee Aug. 21st.

Tables were set for games on the patio for the following: Messrs and Mesdames Clarence Bridges, Lyle Eaton, Bryan Farris, Elmer Klinkerman, Bruce Sheperd, J. A. Tibbets, Neal Tullis, the host and hostess, Mr. and Mrs. Quinton Howard.



NEW STARTING TIME

Matinees Sat. and Sun.

Window Opens 2:00
Show Starts 2:15

Evening Shows:

Boxoffice Opens 7:15
Show Starts 7:30

25c 50c

Sun.-Mon.-Tues.

AUGUST 1-2-3

WALT DISNEY'S

"CINDERELLA"

COLOR

— ALSO —

LATE NEWS

SPONSORED BY

First Savings and Loan

Assoc. of Burkburnett

25c 50c

Thurs.-Fri.-Sat.

AUGUST 5-6-7

DOUBLE FEATURE

"FLUFFY"

TONY RANDALL

SHIRLEY JONES

IN COLOR

PLUS

'The SATAN BUG'

GEORGE MAHARIS

RICHARD BASEHART

COLOR BY DELUXE

25c 50c

Sun.-Mon.-Tues.

AUGUST 8-9-10

MAJOR DUNDEE

CHARTON HESTON

RICHARD HARRIS

PANAVISION COLOR

— ALSO —

LATE NEWS

SPONSORED BY

First Savings and Loan

Assn. of Burkburnett

Important Quality

In selecting lumber, the important question is not ease of nailing but how firmly the lumber will hold nails after they are driven in.

Some species of wood have better natural nail holding ability than others. According to the Southern Pine Association, the "grip" is lasting as well as firm when lumber is properly seasoned and pre-shrunk before being surfaced to final size.

Nails will not loosen in pre-shrunk lumber as they do when unseasoned lumber dries in service.

Bids Wanted

BURKBURNETT INDEPENDENT SCHOOL DISTRICT

The Burkburnett Independent School District will accept bids until 4:00 p. m. Thursday, August 19, 1965, for furnishing gasoline and oil for motor driven vehicles operated by the District during school year of 1965-66. (Must be equipped to fix flats and the bidder must

furnish the School District with the Federal Tax Form refund of Federal Tax gasoline furnished.)
The Board of Education of the Burkburnett Independent School District reserves the right to reject any or all bids.
The bid proposal form be secured at Superintendent's Office in Administration Building on Glendale Street, day from 8:30 a. m. until 4:00 p. m.
Floyd Marten, President, Board of Education

5000 GREEN STAMPS

GIVEN AWAY IN JULY

WAS WON BY

MRS. F. G. JEFFERS

BURKBURNETT, TEXAS

Manhattan DEPARTMENT STORE

CLOSE OUT ON ALL AUTO AIR CONDITIONERS

AS LOW AS \$229.00 INSTALLED

ALL MAKES AND MODELS

Wolfe Ford Co

1007 Sheppard Road

Phone 569-22

BURKBURNETT, TEXAS

THE Manhattan AUGUST white SALE

Save . . . Fieldcrest Bright and Beautiful Fashion

LUXURY ROSE CASCADE FRINGED TOWELS

Fieldcrest "Rose Cascade" printed fringed towel ensemble in your choice of pink, blue or gold on white ground.

Bath Towel, 24"x46, reg. \$1.98, now **\$1.69**
Hand Towel, 16"x26", reg. \$1.29, now **\$1.19**
Wash Cloth, 12"x12", reg. 59c, now **49c**
Bath Mat, 22"x34", reg. \$3.99, now **\$3.49**

FOR YOUR BEDROOM

LUXURY ROSE CASCADE FLORAL SHEETS and CASES

81"x108" PANEL SHEET
REGULAR \$4.99, now **\$3.99**
42"x38" PILLOW CASES
REGULAR \$2.69 PR., now **\$2.39 PR.**
PINK — BLUE — GOLD
72"x90" PRINT BLANKET
REGULAR \$5.98, now **\$4.99**
PINK — BLUE — GOLD

"SONATA" SOLID COLOR TOWELS

Fieldcrest's "Sonata" . . . a lovely, soft Turkish towel ensemble comes in an assortment of beautiful solid colors

Bath Towel, 25"x48", regular \$1.99, now **\$1.69**
Hand Towel, 16"x28", regular \$1.29, now **99c**
Washcloth, 13"x13", regular 59c, now **49c**
Bath Mat, 22"x34", regular \$2.99, now **\$2.49**

"LEXINGTON" SOLID COLOR TOWELS

So Thick and Thirsty! In Six Beautiful Colors!

Bath Towel, 24"x46", regular \$1.19, now **\$1.00**
Hand Towel, 16"x26", regular 69c, now **59c**
Wash Cloth, 12"x12", regular 39c, now **34c**

Fieldcrest "CRUSADER" Automatic Blanket

AUTOMATIC ELECTRIC BLANKET FASHIONED OF A COMPLETELY WASHABLE BLEND OF 71% RAYON, 19% COTTON AND 10% ACRYLIC. PINK OR BLUE.

USE OUR LAY-AWAY PLAN.

And Remember

Green Stamps

Manhattan DEPARTMENT STORE

ALL SUMMER MERCHANDISE AT REDUCED PRICES

GOOD YEAR

MORE PEOPLE RIDE ON GOODYEAR TIRES THAN ON ANY OTHER KIND

THREE DAY SUMMER SALE

Thurs. - Friday - Sat. - - August 5-6-7



Wrap-around tread tire '64 SAFETY ALL-WEATHER

1/2 OFF

on second tire when you buy first tire at prices below!

SIZE	1ST TIRE	2ND TIRE
6.00 x 13	\$19.90	\$ 9.95
6.50 x 13	21.20	10.60
7.50 x 14	23.95	11.97
8.00 x 14	27.45	13.72
8.50 x 14	30.10	15.05
8.20 x 15	33.60	16.80

plus tax. No trade-in needed.

Jack Alexander Service Station

324 East 3rd Street



Phone 569-2381

Janlee Baptist Church
 Rev. Homer V. Southerland
 Pastor
 Across from High School
 Sunday School, 9:30 a. m.
 Worship Service, 11:00 a. m.
 Training Union, 6:00 p. m.
 Evening Worship, 7:00 P. M.
 Wednesday—
 Teachers and Officers 7:00
 p. m.
 Church in Prayer—7:45 p. m.
 Choir Practice, 8:15 p. m.

Church of Christ
 Eugene Gilmore, Minister
 Bible Study Sunday, 9:45 a. m.
 Worship, 10:45 a. m.
 Young People Class 5:00 p. m.
 Worship, 6:00 p. m.
 Bible Study, Wednesday, 7:30
 p. m.
 Ladies' Bible Class, Tuesday,
 9:30 a. m.

Grace Lutheran Church
 Third St. and Ave E
 Philip M. Otten, Pastor
 The Church of the Lutheran
 Hour, TV's "This is the Life",
 Sunday, 9:15 a. m., Sunday
 School and Bible Classes.
 Worship Service at 10:30.

First Christian Church
 Jack Gardiner, Minister
 2nd Street and Avenue D
 Phone 569-2062
 Res. Phone 569-1236
 SUNDAY —
 9:45 a. m., Church School.
 10:50 a. m., Morning Worship.
 5:45 p. m., Youth Fellowship
 7:00 p. m., Evening Worship
 WEDNESDAY —
 7:00 p. m., Choir.

First Baptist Church
 Lamoin Champ, Pastor
 Maurice Fennell,
 Minister of Education—Music
 Corner Avenue D and 4th
 Sunday School — 9:30 a. m.
 Morning Worship — 10:40
 a. m.
 Training Union — 5:30 p. m.
 Evening Worship—6:30 p. m.
 WEDNESDAY:
 Teachers and Officers Meet-
 ing — 6:30 p. m.
 Prayer Meeting — 7:30 p. m.

Trinity Lutheran Church
 Pastor, Rev. David W. Janosky
 Eight Miles West of Burkburnett
 on State Highway 240
 Sunday
 8:45 a. m. — Sunday School
 and Bible Classes.
 9:45 a. m.—Worship Service.
 Communion Service — First
 Sunday of each month.
 Walthers League meetings
 every Wednesday, 8:00 p. m.

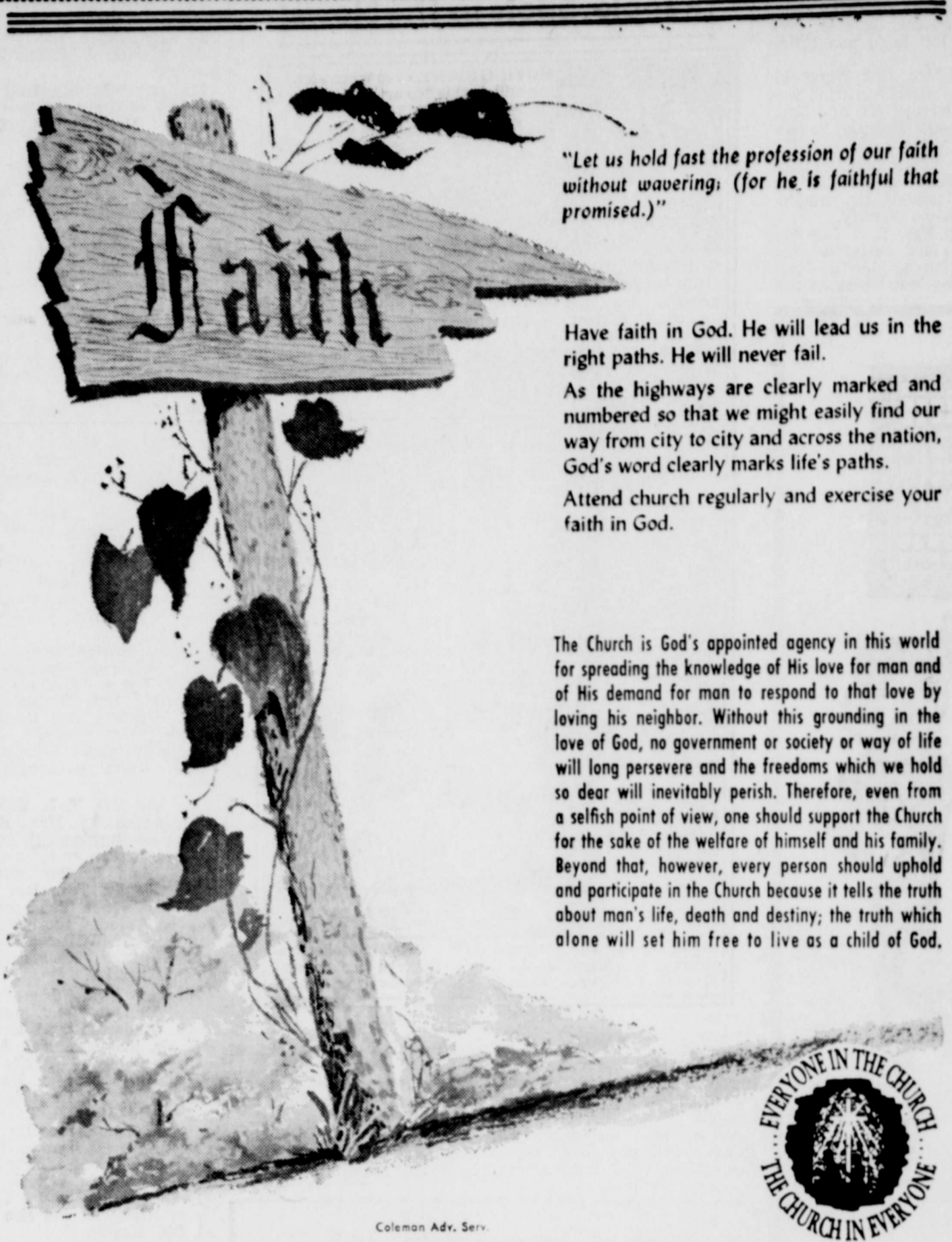

"Let us hold fast the profession of our faith without wavering; (for he is faithful that promised.)"

Have faith in God. He will lead us in the right paths. He will never fail.

As the highways are clearly marked and numbered so that we might easily find our way from city to city and across the nation, God's word clearly marks life's paths.

Attend church regularly and exercise your faith in God.

The Church is God's appointed agency in this world for spreading the knowledge of His love for man and of His demand for man to respond to that love by loving his neighbor. Without this grounding in the love of God, no government or society or way of life will long persevere and the freedoms which we hold so dear will inevitably perish. Therefore, even from a selfish point of view, one should support the Church for the sake of the welfare of himself and his family. Beyond that, however, every person should uphold and participate in the Church because it tells the truth about man's life, death and destiny; the truth which alone will set him free to live as a child of God.



Cashion Baptist Church
 Wichita Highway
 Rev. Philip Watson, Pastor
 SUNDAY:
 Sunday School, 9:45 a. m.
 Morning Worship, 11:00 a. m.
 Training Union, 6:30 p. m.
 Evening Worship, 7:30 p. m.
 TUESDAY:
 WMU — 7:30 p. m.
 WEDNESDAY:
 Beginners and Primary Sun-
 beams Junior Choir. Christian
 Development Program, 6:45 p.
 m.
 Hour of Power, 7:30 p. m.

Episcopal Church Of St. John the Divine
 1000 South Berry Street
 Rev. Warren Luce, Vicar
 SUNDAY—
 9:00 a. m.—Morning Prayer
 and Holy Communion.
 10:30 a. m.—Christian
 Education.
 TUESDAY—
 9:30 a. m.—Holy Communion
 FRIDAY—
 7:30 p. m. Inquirers Class
 SATURDAY—
 7:30 p. m. Choir Practice

First Baptist Church
 DEVOL, OKLAHOMA
 Sunday School, 9:45 a. m.
 Morning Worship, 11:00 a. m.
 Training Union, 7:00 p. m.
 Evening Worship, 8:00 p. m.
 Prayer Meeting, Wednesday,
 7:30 p. m.
 Intermediate and Junior G. A.
 each Tuesday evening at the
 Church, 4:00 p. m.
 Sunbeams at Church Tuesday
 evening at 4:00 p. m.

Calvary Baptist Church
 College and Ave B
 Ray C. Morrow, Pastor
 10:00 a. m., Sunday School.
 An Independent Southern
 Baptist Church.
 We use the Bible as our only
 literature.
 11:00 a. m., Song, Preaching
 Service.
 7:00 p. m., Young Peoples
 Services.
 7:30 p. m., Night Preaching
 Service.
 Wednesday Night—
 6:45 p. m., Teachers Meeting.
 7:30 p. m.—Prayer Meeting.

Central Baptist Church
 814 Tidal St.
 Kenneth D. Bradshaw, Pastor
 Sunday School, 9:30 a. m.
 Morning Worship, 10:45 a. m.
 Training Union, 6:00 p. m.
 Evening Worship, 7:00 p. m.
 Wednesday Night Prayer
 Service, 7:30 p. m.

Church Of Christ
 Randlett, Oklahoma
 Corky Grisham, Minister
 Home-Office Phone Ly 9-2893
 WORSHIP SERVICES
 SUNDAY —
 10:00 a. m., Bible Study.
 10:45 a. m., Morning Worship.
 6:00 p. m., Evening Worship.
 WEDNESDAY —
 7:30 p. m., Bible Study.

Church of God
 J. W. Jackson, Pastor
 10:00 a. m., Sunday School.
 11:00 a. m., Hour of Morn-
 ing Worship.
 7:00 p. m., Evangelistic Ser-
 vices.
 7:30 p. m., Wednesday, Young
 Peoples Endeavor.

NOTICE
 Burkburnett residents are in-
 vited to attend the First Pres-
 byterian Church in Grandfield,
 Oklahoma.
 Sunday School—10:00 a. m.
 Morning Worship—11:00 a. m.
 Wednesday Bible Study—7:30
 p. m.
 Rev. Campbell B. Long, Pas-
 tor.

Church Of Jesus Christ Of Latter Day Saints
 Elders Briem and Allen
 Ward of the church located at
 3200 Cheryl, Wichita Falls with
 services each Sunday at 10:00
 a. m. and 5:30 p. m.
 Primary classes are held at
 the Town Hall in Burkburnett
 on Wednesday at 4:00 p. m.
 for children, ages 2-11.

Pentecostal Church Of God
 Berry Street
 Rev. F. H. Owen, Pastor
 Sunday School, 9:45 a. m.
 Morning Worship, 11:00 a. m.
 Sunday Night Evangelistic
 Service, 7:00 p. m.
 Saturday Night Prayer
 Service, 7:30 p. m.

First Church Christ Scientist
 2156 Avenue B
 Wichita Falls, Texas
 Sunday School for
 under 20 years of age
 a. m. in the Church Ed-
 Nursery.
 Services at 11:00 a. m.
 Wednesday Evening Ser-
 vice, 8:00 p. m.

Randlett Baptist Church
 Randlett, Oklahoma
 Rev. T. E. Lee, Jr., Pastor
 SUNDAY —
 Sunday School, 9:45 a. m.
 Morning Worship, 11:00 a. m.
 Training Union, 7:00 p. m.
 Evening Worship, 7:00 p. m.
 Wednesday Evening Ser-
 vice, 7:30 p. m.

Assembly of God Church
 Corner of College and
 Rev. L. H. Finney, Pastor
 Sunday School, 9:45 a. m.
 Morning Worship, 11:00 a. m.
 Evening Worship, 7:00 p. m.
 Women's Missionary Society
 Tuesday, 2:00 p. m.
 Prayer Meeting, Wed-
 nesday, 7:30 p. m.

Church of the Nazarene
 Main at Holly
 Howard Lester, Pastor
 Sunday School, 9:45 a. m.
 Morning Worship, 11:00 a. m.
 Young Peoples Service,
 7:00 p. m.
 Junior Society, 6:15 p. m.
 Evening Worship, 7:00 p. m.
 Wednesday Prayer Ser-
 vice, 7:30 p. m.

First Methodist Church
 Avenue C and 4th St.
 Phone 569-3778
 Theo Wright, Minister
 Sunday School — 9:30
 Morning Worship Ser-
 vice — 10:30 a. m.
 Methodist Youth Fel-
 lowship — 5:45 p. m.
 Evening Worship Ser-
 vice — 7:00 p. m.
 Bible Study — 7:30
 p. m.
 Wednesday
 Nursery provided for
 Church Services.
 Kindergarten — Wed-
 nesday, 8:30 — 11:30 a. m.

THIS SERIES OF CHURCH ADS IS BEING SPONSORED BY THE UNDERSIGNED INDIVIDUALS AND BUSINESS INSTITUTIONS:

Compliments of
A BURKBURNETT CIVIC LEADER

AT Piggly Wiggly
 Parker Plaza,
 Burkburnett
 Greater Variety
 Lowest Prices
 We Give S&H Green Stamps

WOLFE FORD CO.
 Complete Service and Sales
 Sheppard Road Phone 569-2275

Hofacket Humble Ser. Sta.
 Road Service—Mechanic On Duty
 We Give S&H Green Stamps
 College and Ave. D Phone 569-8129

BOOMTOWN BOWL
 AMF "Magic Triangle" Pinspotter
 Snack Bar—Nursery Phone 569-8139
 1001 Wichita Highway

THE BURKBURNETT BANK
 MEMBER OF FDIC

Modern Butane Company
 'FOR FARM — HOME AND
 COMMERCIAL USE'
 903 East 3rd St. Phone 569-3331

Wortham Radiator Shop
 Complete Radiator Service
 115 East 3rd Phone 569-2431

Leist Texaco Service Station
 "A Complete
 Service"
 We Give U. S.
 Savings Stamps
 Phone 569-8134
 400 S. Ave. D

BURKBURNETT FLORIST
 Member Florist Telegraph Delivery
 Mr. and Mrs. L. V. Richards
 115 So. Ave. B. Phone 569-2281

Texas Electric Service
 Joe T. Salter, Manager
 "Live Better Electrically"
 Phone 569-3373

EVERYONE IN THE CHURCH THE CHURCH IN EVERYONE

CLIFF WAMPLER
 For Insurance Of All Kinds
 203 N. Ave. D Phone 569-3161
 Burkburnett, Texas

Ideal Drive-In Cleaners
 407 East 3rd St. Phone 569-2847
 Joe and Jill Hensley

UNITED SUPER MARKET
 Kenneth Palmer,
 Manager
 Wichita Highway
 and Tidal Street

Manhattan
 DEPARTMENT STORE
 We Give S&H Green Stamps

DAIRY MART
 909 Wichita Hwy. Phone 569-8114
 Fine Food and Friendly Service
 CALL IN ORDERS
 Mr. and Mrs. John Gratton

Cicero Smith Lumber Co.
 Free Estimates—Call Us For Service
 GENE ALLEN, Mgr.
 Phone 569-3711

Lloyd Clemmer Lumber
 Your Business Appreciated
 See Us For Prices Before You
 Okla. Cut-Off Phone 569-3778

Burk Insurance Agency
 Insurance — Real Estate and Bonds
 Phone 569-3333 Next to Legion

Burkburnett Sale Bar
 PHONE 569-2401
 SALE EVERY FRIGAY NIGHT

Harlin Mills Grain Co.
 100 E. 2nd St. Phone 569-3778
 Burkburnett, Texas

Spinks Fina Service Station
 418 So. Ave. D Phone 569-3778
 Burkburnett, Texas

Auto Liability | From The Travelers Insurance Co. |

IT DOESN'T COST ANY MORE TO
BE SURE
HOWARD CLEMENT, Agent
New Location — Next To Legion Hall

Founding English Designer Arrives In Brownwood To Paint Mural In Magna Carta Hall At Douglas MacArthur Academy Of Freedom

England's outstanding and authorities on fashions, Osborne Robinson has begun work on a mural in the Magna Carta Hall at the Douglas MacArthur Academy of Freedom. The Academy honors program under the social department at Howard Payne College in Brownwood.

Robinson, who has completed eight months of study for the mural, is a designer since 1928 and designed over 200 productions covering the play from Greek to modern drama, light musicals. At the Old London, he designed costumes for "Henry VIII" and "Richard III".

He designed sets for "Macbeth" and "As You Like It". He designed the Stratford on Avon, his architectural colors have been exhibited at the Royal Academy, the Edinburgh Academy and Albert Museum and many other in the United Kingdom. He designed the exhibition for the British in 1951 and won the gold medal in 1959.

His famous store command three years running from 1963 to 1964 to ex-

ecute masque figures for the store windows in Regent Street.

Robinson travels and lectures often. Several years ago he designed productions at Howard Payne College in Brownwood, including the "Midsummer Night's Dream" show that played Northampton during the tour of Britain in 1059.

Magna Carta Hall is one of several halls at the Academy depicting the history of freedom from 4,000 B. C. to the present time, designed specifically to establish the Northern European and English tradition in the development of America. Displays in the hall will symbolize the outbursts of man's desire to have individual and collective expression within the framework of a parliamentary system.

Perhaps the most significant course offered at the Academy reinforcing the drama of this hall is the one titled "Our American Heritage." This course considers freedom and man's search for it through the centuries. It traces particularly the influence of Magna Carta on the thoughts of men who came to America, and how the basic ideas of freedom developed in the minds of our forefathers. Emphasis is given to the Bill of Rights and the basic freedom, including freedom of speech, freedom of assembly, freedom of the press and freedom of religion and church-state relationships. It points up the Judeo-Christian concepts

which guided the Founding Fathers, the right and dignity of the individual, and the opportunities provided for each one to make something of and for himself.

Other halls at the Academy will include the Egyptian Hall, the Hall of Christian Civilization, Independence Hall and Alamo Hall.

Included in the exhibits at the Freedom Shrine will be the late General's famous cap, his cornucopia pipe, sunglasses and Congressional Medal of Honor, on loan to Howard Payne from the MacArthur Memorial Museum in Norfolk, Virginia.

Thousands of people will tour this Freedom Shrine each year. On the top floor of the building will be the Forum, accommodating 250 visitors, where films of the birth of our nation will be shown similar to Paul Green's "Common Glory" movie presented at Williamsburg.

The story of our American heritage will also be presented in the evening hours to visitors seated in a small amphitheatre outdoors. Large images of General MacArthur, George Washington, Abraham Lincoln, Thomas Jefferson and other famous speeches and writings, such as MacArthur's last address at West Point and Lincoln's Address will be heard.

The Academy of Freedom represents seven full years of planning and study by Dr. Guy Newman, president of Howard Payne, and his associates. Now in full operation, it is non-sectarian and non-political. The basic philosophy surrounding the Academy program is to make freedom meaningful and real to those who follow the course of study.

Successful graduates are assured of top flight positions in the field of diplomatic service and governmental and educational fields.

Most yeasts die after the alcohol concentration of a fermenting liquid reaches 4 per cent; at this point only wine yeasts can continue fermentation until the alcohol concentration reaches 15 per cent.

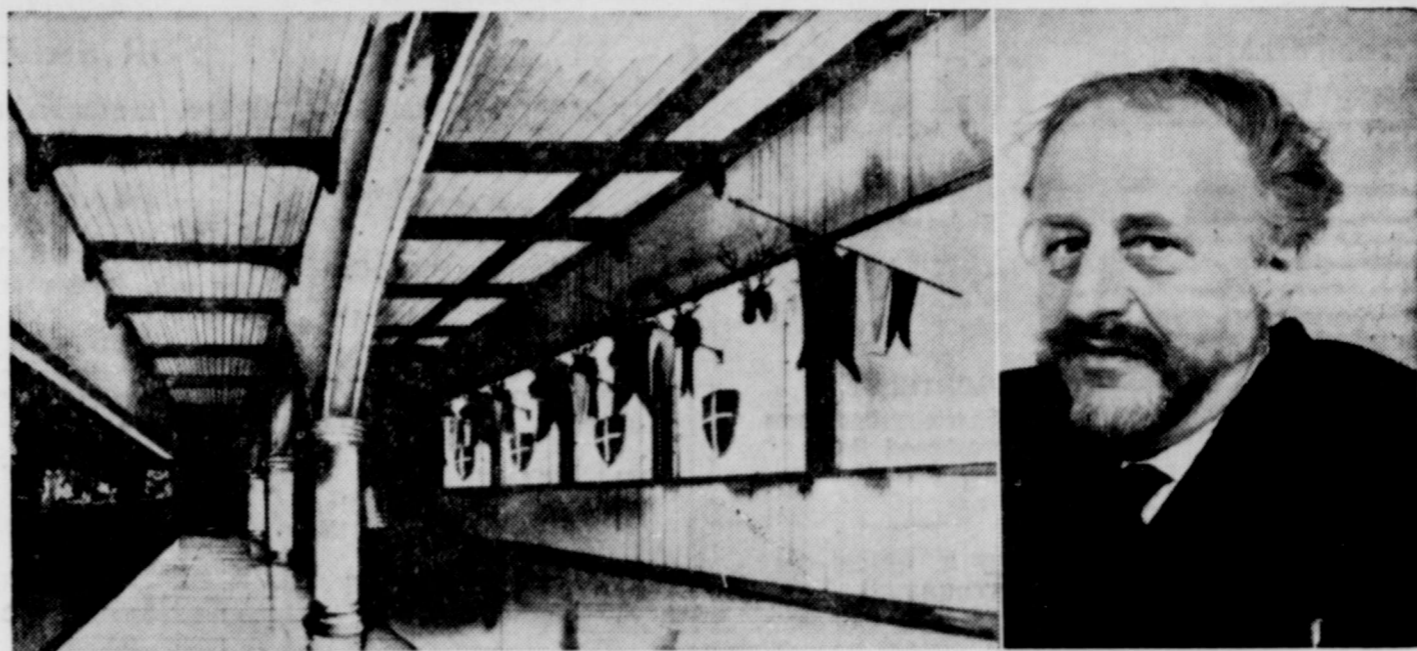

Magna Carta Hall is one of several halls at the Douglas MacArthur Academy of Freedom depicting the history of freedom from 4,000 B.C. to the present time. It was designed specifically to establish the Northern European and English tradition in the development of America. Osborne Robinson, one of England's outstanding designers and authorities on historical fashion has been commissioned by the Academy to paint a mural in the hall. Robinson began the work in early July after completing some eight months of research on the project. The Academy of Freedom is an honors program operating under the Department of Social Sciences at Howard Payne College in Brownwood, Texas. Non-political and non-sectarian, its basic philosophy is to make freedom meaningful and real to those who follow its course of study.



The annual Day Camp for Wichita County Home Demonstration Clubs will be Thursday, Aug. 19th in the Burk Burnett Town Hall. The Friendly Homemakers Club, located in Burk Burnett will register club members and their guests from 9:30 until 10:00. Club members from all sections of the county will attend.

Activities, for the day, will be filled with fun and recreation. This is in contrast to the regular activities of educational work in homemaking Clubs from Electra, Wichita Falls and Burk Burnett will help direct recreational events during the day which include games, songs, skits, do-it-yourself projects and films.

Lunch will be provided by each club and will be served by the Ray and City View Clubs.

The annual event is sponsored by the Wichita County Home Demonstration Council and

planned by the council recreation committee. Members of the planning committee are Mesdames Ross Allen, L. B. Morris, Ray Strawn.

Home Economics Subcommittees for the Wichita County Home Demonstration Program Building Committee met last week to make plans for the local home demonstration club program. Subcommittee chairmen are: Mesdames Jack Marshall, John Jones, Jim Roberts.

The Bacon Switch Community 4-H Club will hold a project show Saturday, Aug. 7th at the home of Mr. and Mrs. S. L. Johnson.

The District III Electric Clinic will be held in Vernon, Friday, Aug. 13th. Sessions will be held for 4-H boys and girls, adult leaders and county Extension agents.

The Wichita County 4-H Club Encampment will be Tuesday, Aug. 17th at the Perkins Reservation. Registration will begin at 8:00 a. m. under the direction of Betty Moser and Jimmy Curtis.

Every time you buy a food product, you are casting a vote for it. You, the consumer, determine what varieties stay in the market place. If you ignore a product, it will be taken off the market and re-evaluated, says Thelma Wirges, county

home demonstration agent. There's an abundance of food choices available for you, she says.

A recent survey in one large store showed the following breakdown of varieties:

85 different cuts of meat or poultry, not including cold cuts and seafood.

9 different varieties of canned green beans, plus an assortment of fresh and frozen packs.

Some 262 different combinations of can sizes, brands and varieties in vegetables.

Research went to work to help provide many of these varieties. For example, the demand for stringless beans led to the development of new bean plants. They are called "snap" instead of string beans.

CARD OF THANKS

I wish to express my thanks to my friends for the flowers, cards, and visits while in the hospital. I shall always be grateful.

ROY ANDERSON

DON'T SCRATCH THAT ITCH!
IN JUST 15 MINUTES

If the itch needs scratching, your 48¢ back at any drug store. You feel quick-drying ITCH-ME-NOT take hold. Itching quiets down. Antiseptic action kills germs to help speed healing. Fine day or night for eczema, insect bites, ring-worm, foot itch, other surface rashes.

NOW AT
CORNER DRUG STORE

AUTO BODY REPAIR

IN A WRECK?
WE'LL FIX IT

Call 569-1821
FOR FREE ESTIMATE

Siber Paint & Body Shop
103 East Third Street

OWENS-BRUMLEY FUNERAL HOME

AMBULANCE SERVICE
PHONE 569-3361

HAROLD VAN LOH, PRESIDENT

Modernize your HOME

Planning a New Kitchen?
Stop Here for the Money

A loan from us is easy to get, easy to pay. Let us help you with your modernization plans whether it's the kitchen, or home improvement... we're ready to help, now!

FIRST SAVINGS & LOAN ASSOCIATION
OF BURKBURNETT

**TOP Savings! TOP Values! Now at
Rambler's SWAP 'N GO Sale!**

VINYL TOP RAMBLERS!
See the smart '65 Rambler hardtops roofed in black leather-grained vinyl. Extra-special summer deals made even better for you with the new auto excise tax cut!

CONVERTIBLE TOP RAMBLERS!
From the American—lowest price* convertible built in the U.S.—to the luxurious Ambassador—you get rock-bottom prices on all convertible Ramblers!

EVEN FAST TOP RAMBLERS!
Marlin! The man-size luxury sports-fastback. All glamor options, including the 327 cu. in. V-8. Come see, come Swap 'N Go Rambler!

RAMBLER '65
AMERICAN MOTORS

COME IN TODAY FOR THE YEAR'S TOP BUYS!
COME IN AND SWAP 'N GO AMBASSADOR • MARLIN • CLASSIC • AMERICAN

*Based on manufacturers' suggested retail prices

TULLIS MOTOR COMPANY Okla. Cut-off, Phone 569-3305, Burkburnett, Tex.

Why Buy Less Than The Best?

THE LARGEST MULTIPLE LINE INSURANCE COMPANY IN THE WORLD. SEE YOUR AGENT. INSURE With The TRAVELERS INSURANCE CO.

BURK INSURANCE
Howard Clem
Phone 569-2811

CLASSIFIED RATES
5c per Word, 20s Per Line
60c Minimum Charge

FOR RENT
CHECK YOUR TV TUBES
FREE AT BURK TV SERVICE.
123. E. Main. Phone 569-2801.

FOR RENT — 2 bedroom unfurnished duplex with stove and refrigerator. 613 Glendale. Phone 569-3020. 17-CZ

FOR RENT — Modern furnished apts., 2 and 3 rooms; also 4 room house. Bills paid. Take children. No dogs. Gore's Apts., 201 N. Holly 33-CZ

LA MAISON APTS....
Two bedrooms, furnished, unfurnished. Brick. Refrigerated air. Carpeted. Wood paneling. Fenced. Washer, dryer. Gas, water paid. Convenient to expressway and SAFB. 1000 East Sycamore. Phone 767-4472 or 569-1044. 34-CZ

FOR RENT — Unfurnished 2 bedroom house. Washer connections. Fenced yard. Inquire at 714 Glendale. Phone 569-3979. 35-CZ

FOR RENT — 2 bedroom unfurnished brick house. Fenced yard. 104 Ave C. Phone 569-2828. 39-CZ

FOR RENT — 2 bedroom unfurnished house. Carport. 108 N. Harwell. Phone 569-2447. 39-CZ

FOR RENT — Extra nice 1 bedroom furnished house. Reasonable. 125 Ave F. Phone 569-2332. 44-CZ

FOR RENT — 2 bedroom mobile home. Ideal for couple. Reasonable. 123 Ave F. Phone 569-2332. 44-CZ

FOR RENT — 2 bedroom unfurnished house. Also small 2 room furnished house, suitable for couple. Both have full bath and fenced yard. Inquire at 111 West College or Phone 569-2509. 47-CZ

FOR RENT — Business building by Hardin Grade School. Also large 3 room modern furnished house. Inquire 114 Ave D. Phone 569-2567 47-CZ

FOR RENT — 3 room modern furnished house. Garage. 501 E. 8th. Phone 569-1177. 47-11P

FOR RENT — 2 room furnished apt. Private bath. \$25.00 mo. Bills paid. 323 E. 5th. Ph. 569-2627. 47-11C

FOR SALE — HONEY \$2.75 gallon. Saturday, Aug. 7th. Phone 569-3068. 47-11C

FOR RENT — Large trailer space. Patio. Fenced yard. Shade trees. Tom's Trailer Park. Phone 569-2173. 47-11C

FOR RENT OR SALE — Nice 2 bedroom houses. Furnished or unfurnished. Redecorated since occupied. Close to school. Fenced yards. Carports. Phone 569-3138. 47-CZ

FOR RENT — 4 room modern furnished house. Store room. Garage. Rear of 406 W. 3rd. Phone 322-4914. 47-CZ

FOR RENT — Small furnished house. Air conditioned. Bills paid. \$4.00 mo. 117 Preston. Phone 569-1421 or 723-7559. 47-CZ

FOR SALE
HOMEMADE CAKES, PIES, AND COOKIES. Also birthday and special occasion cakes. Mrs. Fred Burns, 208 Linden. Ph. 569-3732. 51-CZ

FOR SALE
Residential and Commercial Properties
Cliff Wampler
Real Estate Broker
"Licensed and Bonded"
203 North Avenue D
Phone 569-3161

FOR SALE
\$60.50 MONTHLY...
Three Bedrooms.
Wall to wall carpeting. Spacious kitchen. Fenced yard. Lots of shade trees. Total price only \$8,500.00.

\$70.00 MONTHLY...
Three Spacious Bedrooms.
Shiny hardwood floors. Corner lot. Low equity. Assume loan.

BEAUTIFUL BRICK ON EASY STREET...
Three Spacious Bedrooms.
Separate dining room. Wall to wall carpeting. 2 baths. Full basement. Rumpus room. Utility. Nicely landscaped corner lot. Double garage. Shown by appointment only.

NOTHING DOWN...
Three Bedroom Brick.
Wall to wall carpeting. 1 1/2 baths. Family room-kitchen. Central heat and air conditioning. Total price only \$9,800.00. \$73.00 monthly.

LOT, 75 x 150 FEET...
Equipped For Trailer.
\$1,100.00.

Also Have Several 2 and 3 bedroom rentals. \$55.00 and up.

Jo Smith Realty
Pho. 569-3490
VA MANAGEMENT
BROKER

FOR RENT

FOR RENT — Furnished house, 3 rooms and bath. Air conditioner. Bills paid. \$35.00. Also extra large, extra nice 1 bedroom house. Fenced yard. Water paid. Furnished. \$55.00 mo. unfurnished. \$45.00 mo. Phone 569-2746. 47-CZ

FOR RENT — Nice 2 bedroom unfurnished house. Washer connections. Attached garage. Fenced yard. 709 Magnolia. Phone 322-4807 or 569-1683. 47-CZ

FOR RENT — Furnished 2 or 3 bedroom house, 719 Glendale; also 3 bedroom house, unfurnished or partially furnished. 723 Glendale. Children welcome. Fenced yards. Phone 569-3493. 46-CZ

FOR SALE
FOR SALE — In Shady Rose Lawn — 4 bedroom house. 1 1/2 baths. Storm cellar. Only \$7,500.00. Low down payment. \$62.95 monthly. Call owner 569-2617. 47-11C

FOR SALE — Auto air conditioner. Also 1955 Oldsmobile. 1956 Ford, standard shift and 1951 Plymouth. Phone 569-3051. 39-CZ

MONUMENTS
HENDERSON MONUMENT CO.
A Manufacturer Since 1966
5001 Jacksboro Hwy.
Wichita Falls Res. 767-1064
Pho. 767-7750
A monument at a price any Family can afford
Rock of Ages — Georgia Marble Stone Eternal 3-CZ

ALMOST NEW HAMMOND CHORD ORGAN IN EBONY
traded in on Wurlitzer organ. Less than 1/2 new price. Payments only \$12.35 monthly. 3702 Jacksboro Hwy., 767-6721, Wichita Falls. 47-11C

FOR SALE — 2 bedroom house. Carpeting. \$6,500.00 unfurnished, \$7,500.00 furnished. 601 Reagan. Phone 569-2822. 47-11P

FOR SALE
ONE BEDROOM FRAME...
Good condition. Furnished. Priced to sell on easy terms. No. 102

THREE BEDROOMS...
2 baths. Good location. Carpeted. Many built-ins. No. 116

100 x 150 FOOT LOT ON SYCAMORE...
\$1,250.00. No. 115

SMALL FRAME...
Nice lot. Some trees. Bargain No. 118

THREE BEDROOM FRAME...
Newly decorated. Many built-ins. No. 122

THREE BEDROOM FRAME...
Service Station. Garage. 4 Acres land. Nice storm cellar. Sheet iron building. Truck and gasoline tank. All garage tools. No. 128

THREE BEDROOM FRAME...
New. Good location. Wonderful floor plan. Single garage. Liberal terms. No. 126

THREE BEDROOM FRAME...
Well built. Tile bath. A nice house. Easy terms. No. 129

TWO BEDROOM FRAME...
Partly furnished. Near school. \$2,500.00. No. 130

A FEW FHA HOMES.
Frames and Bricks. Nothing down.

HAVE BUYER FOR A Group of Lots On Which He Can Build.

We Have Farms, Ranches, Motels and Commercial Properties For Sale.

CONKLING Realty Co.
410 Ave C Phone 569-1021
IF NO ANSWER, 569-3606

FOR SALE
RETURNED FROM RENT — Beautiful Wurlitzer spinet piano and bench. Scratch-proof case. Regular \$720.00 value. Save \$300.00 Write or call collect CLARK MUSIC STUDIOS, Southmoor Center, 3702 Jacksboro Hwy, 767-6721, Wichita Falls. 44-31C

Beautiful Estey spinet organ. Traded in on new Wurlitzer Oiled walnut finish like new. Will finance to responsible party \$11.36 monthly. Write or call collect Clark Music Studios 3702 Jacksboro Highway, 767-6721, Wichita Falls. 44-31C

FRESH OKRA 15c a pound. Picked daily. 1610 Sheppard Rd. Phone 569-2064. 47-11C

FOR SALE — 3 Siamese Seal-point kittens. \$5.00 each. Ph. 569-2186. 46-11C

JUST THINK!
1965 GMC PICKUP \$1,699.00
LAX MOTOR COMPANY
1310 Wichita Hwy.
Pho. 569-3363 — Burkburnett 32-CZ

FOR SALE — 3 bedroom brick, 1 3-4 baths. Near grade school, high school and swimming pool. Double garage. Mahogany kitchen-den, built-ins. 701 Gayle. Call 569-2853. 44-CZ

FOR SALE — 3 bedrooms. Central air. Carpeting. 220 wiring. Patio. Storm cellar. Fenced yard. Phone 569-3824. 46-21C

FOR SALE — Concord grapes. Home grown. \$1.25 bushel. Bill Day, 119 W. College. 47-11P

FOR SALE — Redecorated older home. Three bedrooms. Garage. Store house. 1 acre land. 116 Hardin St. in Burkburnett. Call Temple, Okla., area code 405, F12-6642. 47-41P

FOR SALE
5 Pc. Bedroom Set
poster bed, dresser, chest. Like new.
\$59.50

2 Pc. Bedroom Set
Lime oak. Double dresser, bookcase bed.
\$35.00

5 Pc. Crome Dinette
\$19.50
Youth Bed WITH MATTRESS
\$14.50

Rollaway Beds TWIN
\$9.50

Chrome High Chair
\$4.50

Corner Table
\$10.00
Record Player
\$9.50

BEAVER Used Furniture
123 EAST 3rd St.
PHONE 569-2801

FOR SALE
FOR SALE — 2 room modern house. 602 East 2nd St. Phone 569-1098. 47-CZ

NOTICE
NOTICE — If the lady who lives on lease is still interested in house on Hardin St., please call 723-2983 after 2:00 p. m. 47-11P

SERVICES
SERVICES—We repair washing machines, stoves, blinds. Maytags parts and service. Milstead & Parker. Ph. 569-2801 or 569-3441 35-CZ

PLUMBING Heating and Air Conditioning
Contracting and Remodeling
PAYTON COZBY PLUMBING
409 East 3rd Street
PHONE 569-3911

SERVICES—Will do all kinds of sewing and alteration work. Mrs. Gorham. Phone 569-2380. 47-11P

Phillip 'Flip' Cozby
Septic Tank Pumping and Sewer Systems
Dump Truck—Backhoe
Res. Ph. Office Ph.
569-1004 569-3911

SERVICES — For Expert TV repair call BURK TV SERVICE. 569-2801. 9-CZ

SERVICES — Will take care of 1 or 2 small children in my home. Mrs. Gorham. Phone 569-2380. 47-11P

WORMS
African Night Crawlers
FINEST FISHING WORMS
CLAYTON'S WORM FARM
614 PARK STREET
ALSO AT
LEIST TEXACO SERVICE STATION
PARK ST. 3 SHEPPARD DR. 47-CZ

FOR SALE
NO DOWN PAYMENT ON REPOSSESSED HOMES ALL REDECORATED

ASSUME LOAN...
Large 3 bedroom Brick. Built-in kitchen. Hardwood floors. Central heat. Only \$8,700.00.

ASSUME LOAN...
Clean 3 Bedroom Frame. 1 1/2 baths. Near schools. \$72.76 per mo.

TWO FRAME HOUSES...
Three and Five Rooms. Good rentals. Only \$4,000.00.

ASSUME LOAN...
Nice 3 Bedroom. Air conditioned. Beautiful fenced yard with trees. Only \$8,400.00.

AIR CONDITIONED...
Three Bedroom Brick. 1 1/2 baths. Carpet. Built-in kitchen-den combination. Landscaped yard. Stockade fence. 1,400 sq. ft. of living area.

EXTRA NICE 3 BEDROOM BRICK...
Air Conditioned. Beautiful birch kitchen. Carpet and drapes. 2 full baths. Redwood fence.

SEE THIS ONE...
Lovely Three Bedroom. Air conditioned brick. Cathedral ceiling. Spacious built-in kitchen-den combination. 1 1/2 baths. 2 car garage. Laundry room. 1,500 sq. ft. of living area.

TRAILER LOT...
All Utilities. Cyclone fence. 2 car carport. Patio. \$950.00.

Loise Bean Realty
569-3986 PHONE 569-2321

SERVICES
NEED TO COPY a document, certificate, legal paper, etc? See First Savings and Loan for quick copies on new Xerox Copy Machine. 15c per copy. Phone 569-2206. 16-CZ

DUMP TRUCK HAULING
Top soil, Fill Sand, Concrete and Masonry Sand
Driveway Material
LEO BRYANT
PHONE 569-3704
Or 322-9132
609 Tidal, Burkburnett 5-CZ

ALL TYPES CONCRETE WORK. Storm cellars, driveways, curbs, sidewalks. W. M. Bohannon, 569-2339 or 569-3711. 29-CZ

TUNE UP AND REPAIRS on garden tractors, lawn mowers. Crank shafts straightened. Houser's Mower Shop. Call A. C. Houser, 507 E. 4th St. 45-CZ

Try A Classified In The News

FURNITURE UPHOLSTERING
You can trust your fine furniture and antiques to us for the ultimate in upholstery.
FINEST WORKMANSHIP REASONABLE PRICES
JAMES GIBBONS UPHOLSTERY
GRANDFIELD, OKLA.
Pho. GOver 9-5277 for Free Pickup and Delivery 47-CZ

FOR SALE
BARGAIN. Repossessed 3 bedroom brick. Fenced yard. Quiet neighborhood. Close to schools.

BEAUTIFUL PINK BRICK. Large living area. Large master bedroom. 1 3-4 baths.

NO DOWN PAYMENT — VA, 3% FHA. New 3 bedroom brick. 2 blocks of school.

B. H. Alexander, Jr. BUILDER
PHONES
569 2831 569 3434
40-41C

HELP WANTED
HELP WANTED — Car hops for Dairy Mart in Burkburnett. Phone 569-8114. 47-CZ

BEAUTICIAN WANTED — Take up following of operator leaving town. Must be dependable. Phone 569-2731. 47-11C

Wanted

WANTED
Good Used Furniture
Used Air Conditioners
Used Gas Ranges
Will Buy or Take on Trade
Bills TV & Furn.
Phone 569-3651
26-CZ

Hook Organizer
You can keep small hooks "organized" in your pocket by threading eyes through a safety pin or by sticking them on a

Worm Feed
Grapefruit tossed in your worm box will provide meals for a week. Worms will eat out the soft tissue inside rind.

Cambric is a very fine linen cloth, named after Cambrai, France.

GENUINE ENGRAVED Wedding Invitations
\$12.45 FOR 100
FREE MONDAY NOTE PAPER WITH EACH ORDER

BURKBURNETT STAR
All Jobs Done According to USDA Specifications
A-1 PEST CONTROL
Termites—Ants—Roaches—Silverfish—Etc.
All Jobs Guaranteed — PHONE 569-3232
Artis Key—501 E. 6th St.—Burkburnett, Tex.

Cliff Wampler
General Insurance
AUTO BUSINESS HOME
Phone 569-3911
203 N. 1st

WE DON'T GIVE STAMPS... BUT!
WE WILL INSURE YOUR STAMP COLLECTION
Lippard Insurance Agency
319 Avenue C Phone 569-2801

CLASSIFIED ADS WORK WONDERS