

Most of us want the law enforced—on the other fellow.

# Burkburnett Star

LIKED BY MANY - - CUSS'D BY SOME - - READ BY EVERYBODY

Chamber of Commerce Luncheon Each FIRST MONDAY At Town Hall, Everbody Invited Each Pays For His Meal

VOLUME 62

BURKBURNETT, WICHITA COUNTY, TEXAS (76354) THURSDAY, MARCH 6, 1969

NUMBER 26



**RED CROSS VOLUNTEER**—Sheppard AFB—Mrs. Joseph A. Davey, Burkburnett, is presented a certificate of appreciation on being named "Volunteer of the Month" by the Red Cross Volunteers at Sheppard Air Force Base. Mrs. John

M. McNabb, honorary chairman of volunteers at Sheppard, makes the presentation during a luncheon held for the volunteers at the Noncommissioned Officers Open Mess Tuesday. (Official U.S. Air Force Photo)

## IRV SMITH TOPS LIST ON ELECTION BALLOT

Irv Smith, manager of Leer Manufacturing Company in Burkburnett, drew the top spot on the ballot for the city elections to be held on April 1.

## Former Burk Resident Given New Position

**EDITOR'S NOTE:** Mr. and Mrs. A. H. Bazell furnished us with an interesting clipping from a Midland newspaper concerning a former Burk resident. He is the son of Mr. and Mrs. Pat Crawford.

Dr. Wid P. Crawford, director of development research and technical services for the division, will assume Mr. Tuppeny's technical responsibilities, and will continue to direct the activities of the Agricultural Development Research Center at Terre Haute, Ind.

In their new appointments, Mr. Tuppeny will report to Edmund T. Pratt Jr., president of Pfizer International. Dr. Crawford will report to Roland M. Hendrickson, vice president-general manager of the domestic Agricultural Division.

Dr. Crawford joined Pfizer in 1953 as a developmental nutritionist, and later served as manager of the Division's field technical services. He was appointed director of development research and technical services in 1966.

Dr. Crawford was born in Burkburnett on May 10, 1927. A native of Eastland, Dr. Crawford received his bachelor's degree from Texas A&M University in 1949. He completed the M.S. degree in 1955 and earned the Ph.D. in Biochemistry from the same university in 1957.

Dr. and Mrs. Crawford have three children and reside at 500 Island Way, Franklin Lakes, N.J.

Dr. and Mrs. Crawford are both natives of Eastland and High School. Dr. Crawford is graduate from Eastland High School. Dr. Crawford is the son of Mr. and Mrs. F. L. Crawford. Mrs. Crawford is the former Ellen Mae Geue, daughter of Mr. and Mrs. C. W. Geue, of Fort Worth, formerly of Eastland.

### PERSONAL

Mr. and Mrs. Donald Young of Angleton, Texas were here over the weekend to take care of some business and visit her mother, Mrs. Lois Jordan, and his parents, Mr. and Mrs. Marshall Young.

the race for city commissioner. Following Smith on the ballot will be the name of Reid McCandless, firearms dealer, who is seeking re-election.

Glenda Galvez, bank employee, will appear third on the ballot, followed by A. H. Lohofener, incumbent mayor who is seeking return to the commission.

Beaver's name appears next, just before Claude Reed, retired city employee seeking his first term in office.

Marvin Henderson, who had run for the office of commissioner previously, appears last on the ballot.

A drawing for order on the ballot was held in the office of City Secretary Dick Chambers Tuesday morning.

Friday was the deadline for filing. The election is to be held April 1.

## Friberg-Cooper Community Group Holds Meeting

The Friberg-Cooper Community organization met March 3, 7:30 p.m. at the Community Center for regular monthly meeting.

Mrs. Olen Baley Sr., offered the opening prayer. Ralph Swinford had charge of the business meeting.

Mrs. D. B. Clark reported on the nomination committee: President — Ralph Swinford, Vice President — W. T. Jenne, Secretary — Mrs. Leroy Barfield.

Treasurer — Mrs. Bee Bryant, Reporter — Mrs. Anna Mae Emmert.

Swinford reported that the Community Contest Book for Community Improvement States Extension Service and Utility Companies will have to be completed by April 1.

Swinford said a school election would be at the Friberg School, March 22, to vote on consolidation of the Friberg School District with the Burkburnett School District.

J. D. Kennedy was program chairman and the game was 42, High Prize went to Mrs. Windle Hale and Bill Jenne.

Refreshments were served to 26 members by the host Mr. Kennedy.

Next regular meeting will be held April 7.

## Judy Pace Is Semifinalist

COMMEFCE, Tex. — Judy Pace, Burkburnett sophomore, has been elected a semifinalist for the East Texas State University Beauty Pageant to be held March 13. Eight finalists will be chosen from among the 25 finalists.

## Burk Junior High Is Entered In MU Contest

The Burkburnett Junior High Band will have 33 solos and 10 ensembles, a total of 74 entries competing in the U.I.L. (University Interscholastic League) Solo and Ensemble contest at Midwestern University Saturday, March 8.

All of those receiving a first division rating are entitled to go to the Tri-State Music Festival in Enid, Okla., May 1-3.

## Variety Show Is Big Success Here

The Variety Show warmed up with 'Dixie-Land music by the Barwise Dixie Land Duds at 7:15. They were the stage music.

The program started with Cap'n Crunch's Band and vocal from Burkburnett Junior High. Program officials vowed to start early and did at 7:22 but the turntable arrived as Crunch was singing, so there was a delay in getting to the second number. But from then on the acts were steady, well spaced and polished.

Janice Hornsby of Wichita Falls High School was perfect in her dance routines and Mark Stewart of Rider touched the piano keys lightly with his Chopin Etude and 'Autumn Leaves.

The Souls GTO of Hirschi High School gave out with soul music you could enjoy and understand, and the 'pit music,' the Dixie Land Duds filled in with solid jazz every five numbers.

Paula Vinzant of Wichita Falls High School twirled the Samoan blades. Donna Patterson of Barwise Junior High danced to the 'Spanish Flea,' and Janice Hornsby put on her 'Wide Boots.'

Pat Patterson pantomimed 'Second Hand Rose' and both Pat and Donna did the 'French Twist.'

Mrs. Lucille Doran, dance instructor and show director, had Lin Tillman and the Kouri Twins do several tap numbers.

Burkburnett High furnished all the guitar music with Linda Cuthrie accompanying herself with electric and Jan Green and Robert Bradford singing and playing their standard guitars.

They had excellent taste in their music and polish in their projection. Tai Kreidler, having studied 'tap' under both show directors, Mrs. Doran and Billy Barger, did some fast steps to 'Blue Skies.'

Gay Robbin Wampler of Burk Junior High gave a picture of effortless grace in her roller skating number.

Show lasted two hours and it moved very fast.

## Breakfast Served At Hardin School

The first breakfast at Hardin Cafeteria will be served on Monday morning, March 10, from 7:45 to 8:20 a.m.

The price of the breakfast is 20c for children and 30c for adults, to be paid for as you get your tray.

The pattern for the breakfast is:

1. One-half pint fluid whole milk as a beverage or on cereal or used in part for each purpose.

2. One-half cup serving of fruit or full strength fruit or vegetable juice.

3. One slice of whole grain or enriched bread, or a serving of cornbread, biscuits, rolls, muffins, etc., made of whole grain or enriched meal or flour; or 3/4 cup serving of whole grain cereal or enriched or fortified cereal.

## Larry R. Parnell Gets Promotion

FT. SHAFTER, Hawaii (AHT-NC) — Larry R. Parnell, 21, son of Mr. and Mrs. Ray Parnell, Parnell Mobile Homes, 1500 Sheppard Road, Burkburnett, Tex., was promoted Feb. 10 to Army specialist five at Ft. Shafter, Hawaii, where he is assigned as a clerk with Headquarters, U.S. Army, Pacific.

His wife, Sharon, lives in Honolulu, Hawaii.

## New Booster Truck Sought By Burkburnett Fire Chief

A busy session confronted the Burkburnett City Commission Monday night as they discussed a new booster truck for the fire department, heard a discussion of utility pole use standardization, water wells, a power roller and a compressor.

The meeting covered more subjects than any recent meeting.

Fire Chief Bryon Key appeared before the council to stress the city's need of a new booster truck.

Key told the group only one dependable booster truck was included in the department, and recommended that a truck be included in the new city budget.

Gary Bean, city manager, told the commission of plans to improve the city's water wells. These plans call for the installation of new pumps.

C. A. Deuschle and Floyd Marten, representing the Southwestern Bell Telephone Company and Bill Vincent and W. A. Hotchkiss of Texas Electric Service Company appeared to discuss standard use agreements on the sharing of utility poles.

Use of the poles and costs are shared by the utility firms. If a cable television service franchise is granted, they will be allowed to share the poles for a fee.

Two applications, including one from a local businessman, have been received by the commission.

Method of trash disposition by the city will have to be changed soon to comply with a new state law. The present system of burning will be changed, probably to a sanitary land fill operation.

Bean announced that he planned to attend a seminar in Austin on March 24, on trash disposal.

## County 4-H Food Show Is Saturday

The Wichita County 4-H Food Show will be held Saturday, March 8 on the first floor of the County Courthouse in Wichita Falls.

Judging for the event will be held from 9:30 to 11 a.m. Approximately 30 girls are expected to participate in this annual event.

There will be both a junior and senior division. Items in the following four food groups will be displayed: (1) Meat, (2) Milk, (3) Bread and Cereal, and (4) Fruit and Vegetable.

The food show is a climax of the Foods-Nutrition project groups which have been in progress since October. These projects are under the supervision of adult 4-H leaders and the Home Demonstration Agents.

The public is invited to attend from 11:00 to 11:30 a.m.

## 4-H Club Girls Hold Meeting

The first year 4-H Club Cooking Group met on Thursday, February 27th in the Reddy Room of Texas Electric. They talked about different kinds of meats and also discussed eggs. After the discussion, they made deviled eggs and pop-woys.

Miss Carolyn Gilbert, County Home Demonstration Agent gave the girls some information about the favorite foods show to be held in Wichita Falls, March 8th. Six girls attended the meeting including: Connie and Janice Evelyn McCalip, Rhonda Bentley and

da Ward, Marlene. The next meeting will be held March 6.

## NOTICE

The Southside P-TA will hold its regular meeting March 11 at 7:30 in the Southside Cafeteria.

Featured speaker will be Dr. Frank Lee, O. B., well known speaker and doctor from Wichita Falls. Dr. Lee will speak on concerns about "Sex Education." A very timely topic and one every parent should hear.

Everyone is invited to attend. A nursery will be provided and refreshments will be served.

## Scout Leaders School Is Slated

The Northwest Texas Council Boy Scouts of America will hold their annual indoor Junior Leaders Training course Saturday March 8. The J.L.T. course will be held at Notre Dame High School with registration beginning at 8:30 and classes beginning at 9:15 A.M. and ending at 3:45 P.M.

All boy scouts in the council are urged to attend. Registration fee will be \$75 and boys are to bring a sack lunch.

David Clipson is chairman of this years J.L.T. with Gary Pearson as vice-chairman. Tom Evans is serving as adult advisor for the churches.

## Drug Program Is Set For Friday

A program on the devastating effects of illegal drugs and narcotics will be held here Friday, March 7 at 7:30 p.m.

Sgt. Jim Andrus, sergeant with the Wichita Falls Police Department, will speak to parents of children of all ages.

Sgt. Andrus will also display several varieties of the illegal drugs. The program will be at The Town Hall.

The program is sponsored by the Burkburnett Jaycees, who urge everyone to attend. There will be no admission charge.

## Services Are Set For Mrs. Gilbert

Services will be held at 2:30 p.m. Thursday from First United Methodist Church for Mrs. Hettie Gilbert, resident of Burkburnett since 1918, who died at her home Tuesday.

Rev. Don Youngblood, pastor will officiate.

Burial will be in Burkburnett Cemetery under direction of Owens & Brumley Funeral Home.

Pallbearers will include A. H. Lohofener, Harold Van Loh, Harry Elliott, C. M. Archer, J. C. Adams and J. Winston Wallender.

Mrs. Gilbert operated Gilbert's Flower Shop for 25 years before selling it several years ago.

Her husband, Homer, died in 1964.

She was a member of the Methodist Church.

Survivors include one sister, Mrs. Millie Howard of Oklahoma City; two nieces and six nephews.

## Rotary Nominates Nicklas President

Tom Nicklas was nominated for president of the Burkburnett Rotary Club this week.

His name topped the list of nominees presented by a nominating committee to the club.

Tapped for president-elect was W. T. Zimmerman, while Al Lohofener was nominated secretary.

Directors nominated were Vernon T. Duncan and Joe Gillespie.

The nominating committee was headed by A. E. Brown, with Walter Riley and Bill Donnell as members.

## Mike V. McRee Is Rotary Speaker

Mike V. McRee, executive director of the Opportunity Workshop in Wichita Falls, explained the aims and functions of that organization when he spoke to the Rotary Club Tuesday.

McRee spoke of the evaluation of new trainees, their training, their pay schedule and told of efforts to place partially-trained boys and girls into productive industry.

Clark Gresham, who arranged the program, introduced the speaker.

## Methodist Youth To Hear Speaker

Miss Helen D. Drozda, Guidance Director and Test Coordinator for Knox County Public Schools will be the guest speaker for the Methodist Church Youth Group on Sunday, March 9, 1969 at 2 p.m.

The Drozda will speak on "The Importance of Planning Ahead." She will give the youth information about student loans, scholarships, college entrance examinations, colleges, Jr. Colleges, Technical Schools, and Vocational Schools.

Rotary Nominates Nicklas President

Tom Nicklas was nominated for president of the Burkburnett Rotary Club this week.

His name topped the list of nominees presented by a nominating committee to the club.

Tapped for president-elect was W. T. Zimmerman, while Al Lohofener was nominated secretary.

Directors nominated were Vernon T. Duncan and Joe Gillespie.

The nominating committee was headed by A. E. Brown, with Walter Riley and Bill Donnell as members.

## Mike V. McRee Is Rotary Speaker

Mike V. McRee, executive director of the Opportunity Workshop in Wichita Falls, explained the aims and functions of that organization when he spoke to the Rotary Club Tuesday.

McRee spoke of the evaluation of new trainees, their training, their pay schedule and told of efforts to place partially-trained boys and girls into productive industry.

Clark Gresham, who arranged the program, introduced the speaker.

## K. F. Nelson Rites Are Held

Services for Kenton F. Nelson, 64, Burkburnett carpenter who died Tuesday in a Wichita Falls hospital of injuries he received in a fall from a scaffold Feb. 25, were Wednesday from First Baptist Church.

Officiating was Rev. Lamoin Champ, pastor, and Max Dowling, pastor of Central Baptist Church.

Burial was in Burkburnett Cemetery under the direction of Owens & Brumley Funeral Home.

A resident of Burkburnett for 25 years, Nelson was born Feb. 24, 1905, in Fleetwood, Okla.

Survivors include his wife Uneeda; two sons, John and Carl, both of Burkburnett; a daughter, Mrs. Ray Hatcher of Burkburnett; six sisters, Mrs. Bill Rothenburger of Sayre, Okla., Mrs. Bessie Hooper of Raydon, Okla., Mrs. Flossie Maddox of Sweetwater, Okla., Mrs. Nannie Aubrey of Petrolia, Tex., Mrs. Ilea Gulley of Fayetteville, Ark., and Mrs. Lois Jernigan; and seven grandchildren.



**DAN REEVES**, Dallas Cowboy footballer, held an autograph signing session after the Burk Bulldog All-Sports banquet Friday night. Here an eager group

approaches the head table to get their prized signatures. Reeves was main speaker for the event.

(Burk Star Photo)

69-2191 For Quality Printing

# The Burkburnett Star

HARRY C. DODSON, Owner and Editor



Printed weekly at Burkburnett, Wichita County, Texas. Entered as second-class matter at the post office at Burkburnett, Texas, August 19, 1907, under the Act of Congress of March 3, 1870.

Mrs. Lola Mae Bailey, Bookkeeper-Society Editor

Notice to the Public: Any erroneous reflection upon the character, standing or reputation of any person, firm or corporation, which may appear in The Star, will be gladly corrected as soon as it is brought to the attention of the publisher.

### Subscription Rates

Burkburnett Star \$3.00 Per Year  
Burkburnett News \$3.00 Per Year  
Burkburnett Star and News \$4.00 Per Year

## EVEN WORKHORSES GET TIRED

The Citizens Public Expenditure Survey, Incorporated, has some figures concerning spending and taxes in the state of New York that may shock even the most tax-conscious taxpayers.

In fiscal 1966-67, New York's state and local tax burden totaled \$457.84 per person—47.9 per cent more than the national average state and local tax burden of \$309.51 per person. New York State public officials, it is said, are becoming alarmed at the impact of heavy taxes on the state. In a recent interview, Governor Rockefeller said that the new higher personal income tax brackets imposed by the 1968 legislature were "slowing down some of the ablest talent from coming to the state—scientists, bankers, corporation executives, people like that."

Taxation is becoming self-defeating in the state of New York. The tax burden is so great that the most productive, talented people—the kind on which every community and state depends—no longer want to move to New York. This should be a lesson to those who view the taxpayers as no more than workhorses to support the majestic visions of government planners. Even workhorses get tired.

## THE COMING OF SPRING

The welcome freshness of the new spring season approaches. Since the beginning of time, Spring has been nature's way of reminding man that life is a never-ending process. During the spring months of March, April, May and June, as the sun rises higher in the Northern Hemisphere, the trees leaf out, crops flourish, the scent of flowers fills the air and the new young of all nature's creatures look about them with wonder at the beauty of the land and the blueness of the sky. Depending upon where we live, our thoughts will turn to the pursuits of spring gardening, Easter bonnets, vacations, weekend treks to the coasts, mountains and lakes. One and all, we will enjoy the general somnolence known as spring fever that always makes its appearance after a dreary winter.

The springtime of life is now, and we should make the most of it. We should accept nature's invitation to enjoy the good things of creation, to lay aside bitterness, tension and prejudice. Spring is the time to start anew, and only the foolish will deny it.

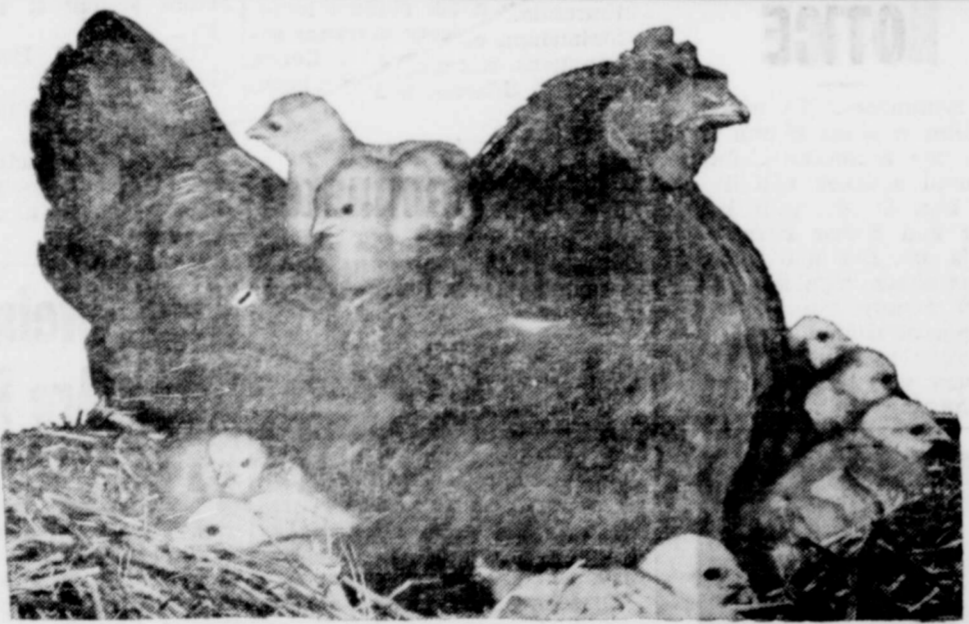

### AT FIRST NATIONAL

YOU CAN COUNT YOUR CHICKENS BEFORE THEY'RE HATCHED...

Open the door to a bright future with an interest-bearing Savings Account here, and watch your money earn more for you. Save ahead and count on cash to meet future financial needs. It pays to bank where you'll find complete services under one roof.

Savings Accounts . . . Bank-by-Mail . . . Auto Loans . . . Checking Accts. . . . Money Orders . . . Home Loans . . . Savings Certificates . . . Safety Deposit Boxes . . . Personal and Business Loans.

Member Federal Deposit Insurance Corporation

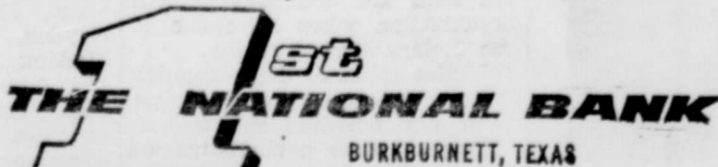

SERVING SINCE 1907

## Crossword Puzzle

ACROSS  
1. Fragment  
6. Waist bands  
11. Eats away  
13. Leave the track  
14. Spud  
15. Little  
16. Myself  
17. Insect  
18. Wise me.  
20. River in Scotland  
21. Sly look  
22. Chum  
24. Exploit  
25. Cut  
27. Dark  
29. Pinch of  
31. Unhappy  
32. Robed  
35. True  
38. Departed  
39. However  
41. Metallic waste  
43. Pole  
44. Monastery head  
46. Before: prefix  
47. Public notice  
48. Be ill  
49. Covered passageway  
51. Verse  
53. Twos: cards  
54. Darling  
55. Extra  
26. Cavity  
28. Paddle  
30. Full of stones  
32. Witchcraft  
33. Finish  
34. Name  
36. Sheeplike animal  
37. Pantry  
38. Comparative diagram  
40. Amphibian  
42. Web-footed birds  
44. Well ventilated agent  
45. Very: French  
48. Consumed  
50. Container  
52. Printer's measure

DOWN  
1. Flower part  
2. Old women  
3. Decayed  
4. Girl's name  
5. Animal playmates  
6. Insects  
7. Before  
8. French  
9. Opportunity  
10. Smooth  
11. Cleaning agent  
12. Resides  
13. Resides  
19. Joke: slang  
20. Not bright  
22. Wash lightly  
24. Styles  
32. Witchcraft  
33. Finish  
34. Name  
36. Sheeplike animal  
37. Pantry  
38. Comparative diagram  
40. Amphibian  
42. Web-footed birds  
44. Well ventilated agent  
45. Very: French  
48. Consumed  
50. Container  
52. Printer's measure

## EVENTS OF YESTERYEAR

From The Burkburnett Star 20 Years Ago

Harlan A. Mills and G. W. Fleming have purchased four business lots on the corner of Ave. B and Main St. and construction of a new brick building 100x150 feet is scheduled to begin March 1st.

Mr. and Mrs. Billy Fred Short left Friday for Norman, Okla., where Mr. Short will resume his studies.

Mr. and Mrs. J. L. Caffee and Mr. and Mrs. Paul Browning attended the Boyd-Kennedy wedding in Denton Tuesday.

Leo Dudley and Mr. and Mrs. Henry Vaughn were in Ft. Worth first of the week attending a meeting of the turkey raisers and feed suppliers.

Loy Nichols is in New York attending an automotive show. Mr. Nichols is representative from the White Auto Co., of Wichita Falls.

Mr. A. W. McPherson, an employee with more than 25 years service with the Gulf Oil Company, suffered a dislocated shoulder in a fall recently.

MSgt. Lyle Eaton and family visited her parents, Mr. and Mrs. Emil Schroeder for the past two weeks. The Eatons are from Chanute Field. Sgt. Eaton has

spent nine years in the service and recently re-enlisted for three more years.

John Brookman and Harry Dodson attended the 4-H Calf Show at Iowa Park Saturday.

L. D. Holman of Acme Chevrolet Co., attended the Zone Parts Sales Managers annual meeting in Dallas Feb. 11th. He was elected vice president of the Managers Club and was awarded several nice prizes including a 17 jewel Elgin watch and an all expense trip to the Gulf Coast a ta later date.

## SENSING THE NEWS

By THURMAN SENSING  
Southern States Industrial Council

### THAT PROMISED HOUSECLEANING

If President Richard M. Nixon really wants to set this nation on a truly new course, he will have to end the Liberal Establishment's control over key government jobs at the middle echelon level. Conservative government cannot be achieved simply by installing a new President in the White House. The White House, executive department and agency staffers and aides must be persons imbued with a realistic, conservative outlook.

Thus far Mr. Nixon has moved slowly in filling these middle echelon posts. A number of former administration aides are even being held over. Needs exist now for prompt filling of the key positions by persons who are identified with policies of realism and conservatism.

President Nixon made a very specific campaign pledge to clean house at the State Department. Those who supported Mr. Nixon in the election are counting on him to live up to his campaign promise. They will be looking closely at the new personnel arrangements at the State Department and at the White House. Unquestionably, they have reason to expect that hardliners on international questions will be appointed to major policy-making and advisory posts.

An effective housecleaning at the State Department cannot be accomplished without a thorough going change of Assistant Secretaries of State. Those officials identified with the unrealistic, no-win, giveaway policies of the last eight years must be replaced. New men, who are known as realists, must be given positions of authority.

For example, Mr. Nixon's supporters, who want and expect significant change, will view with special interest the President's choice of a new Assistant Secretary of State for African Affairs.

The incumbent Assistant Secretary, Joseph Palmer, is identified with the mistaken and often disastrous policies of the last administration, such as the economic sanctions against Rhodesia, the political pressure against South Africa, and the indecisive

stand on the Nigerian-Biafran war. Mr. Palmer, as a symbol of what's been wrong with one major segment of U.S. foreign policy, should go. His replacement should be a man who is known as an advocate of realistic African policies and a believer in cementing relations with civilized states in Africa.

The staffing at the White House also is of great concern to the country. It is very important that these staff members be persons who believe in cold war victory, who reject the soft-headed disarmament notions of the last administration, who are firm on such issues as Red China, Castro, and who believe in close ties with the free enterprise nations of the world community.

It is revealing that Dr. Richard V. Allen, the only well-known hardliner appointed to the White House national security staff, has come under attack by newspaper columnists identified with the Liberal Establishment. The elements in the country who couldn't elect Humphrey apparently have decided to mount a subtle campaign to prevent appointment of conservatives and to promote selection of middle echelon officials who are inclined to continue the policies of the past.

Americans understandably are proud of the smooth and courteous ceremonial transits from

the Johnson administration to the Nixon administration. But those who supported Mr. Nixon don't expect and surely don't want a continuation of the policies in force these eight years past. The election of Mr. Nixon was a signal from the electorate that it's time for a change—a meaningful change in national policy.

As the Liberal Establishment continues to have enduring influence through the mass media concentrated in the Northeast, it is using its power to try to infiltrate the Nixon administration and to divert it from conservative and realistic goals. It is very important, therefore, that conservatives who turned out for Mr. Nixon at the polls also let the President and his top officials know that they are waiting on and counting on the housecleaning that he promised in Washington.

## LETTER to the EDITOR

P. O. Box 1524  
San Angelo, Texas  
March 1, 1969

Dear Sir: Please renew my subscription for another year. I really enjoy it. Keeps me posted on all the goings on there. I miss the good people there. Burk will always be home.

Mrs. A. B. Sharp

Papa Underwood's Sausage Special  
**FREE!**  
1 Pound of Underwood's BAR-B-Q SAUSAGE  
With Each Pound You Buy — Pound For Pound Underwood's

Parker Plaza—Burkburnett, Texas

## Let's Get Acquainted . . .



# Murv's

## Enco Service

### Red River Expressway



—ENGINE TUNE-UPS  
—ATLAS TIRES & ACCESSORIES  
—TIRE REPAIR, LUBRICATION

### GET-ACQUAINTED SPECIALS

- Wash Job ..... \$2.50
- Lubrication ..... \$1.25
- Wash & Lube ..... \$3.25
- Rotate & Balance Tires \$4.95
- Minor Tune-Up ..... \$4.95 plus Parts (6.cyl.)
- Wash & Wax ..... \$9.95

—These Specials Good thru Friday, March 7, 1969—  
—Double Gold Bond Stamps on Service Work



MURV PATE

OPEN 7 DAYS A WEEK  
6:00 a.m. To 10:00 p.m.

We Give  
**GOLD BOND STAMPS**

Red River Expressway

Burkburnett, Texas

Phone 569-8111



### 50th Anniversary Observed For American Legion

The 50th Anniversary of the founding of the American Legion will be observed in several ways by the local post on March 15.

Also taking part in the observance will be the Ladies Auxiliary of the post.

On Saturday, March 15, the units will honor all World War I veterans and widows of that



### STEAMATIC!

Steamatic is a revolutionary carpet cleaning process performed in your home by cleaning experts.

**100% SAFE FOR YOUR CARPETS**

No harsh chemicals or scrubbing. Steamatic is gentle, yet thorough... restores carpet pile to like-new resilience.

**GETS THE DIRT OUT!**

Steamatic extracts deeply imbedded grime and dirt from your carpets... all the way to fiber base.

**YOU CAN SEE THE**



**THE BURK LIONS CLUB** pancake breakfast was a huge success. Here is just part of the crowd who attended to get their fill of con, sausage, coffee and all the trimmings.

### News From The County

Total Texas beef cow numbers experienced a growth of 25 per cent during the period between 1969 and 1964. The total growth of the Texas beef cow population in these five years was 962,058 head.

One hundred and sixty two Texas counties experienced an increase in beef cow numbers of at least 24 per cent during the period. The Panhandle and Caprock areas of Texas showed a large increase.

The first Texas Conference on Insect, Plant Disease, Weed and Brush Control will be held at Texas A&M University, February 24-25. Meetings are scheduled for the Memorial Student Center. The conference on agricultural chemicals and pest control will combine several short courses into a single wide based conference. More than 500 persons are expected to attend the conference.

Producers signing up February 3 through March 21 to participate in the 1969 feed grain and wheat programs can request advance payments of up to 50 per cent for voluntary extra diversion. County ASCS office can supply details on the programs involved and also on the advance payments.

Adequate fertilizer on pasture crops can help insure good production whether wet or dry says county agent B. T. Haws. Most soils in the pasture area of the county are low in nitrogen, phosphorus and sometimes potash and other nutrients and an adequate amount of fertilizer is needed to produce good tonnages of good-quality hay in grazing crops.

Haws warns that plants which starve have a weak root system and are unable to obtain nutrients from the soil. "Start with a soil test," is a rule to remember.

# EVERYONE ACCEPTED

Even if you have already had Cancer, Heart Trouble, Diabetes, High Blood Pressure or Anything Else — You Can Still Qualify.

## WE protect you

Against accident and sickness, including Cancer, Heart Trouble, T.B., Anemia, Asthma, High Blood Pressure, Burns, Bursitis, Colitis, Diabetes, Ear Disorders, Epilepsy, Female Impairments, Fractures, Flu, Leukemia, Osteomyelitis, Pneumonia, Rheumatic Fever, Scarlet Fever, Skin Disorders, Spinal Meningitis, Gall Bladder Disease, Glaucoma, Gout, Hemophilia, Hepatitis, Stroke, Thyroid Disorders, Tonsillitis, Tumors, Ulcers and many, many other health conditions.

### AT THESE NEW LOW RATES

#### 0-100 YEARS OF AGE

### MEDI-GUARD POLICY

0 - 100 YEARS OF AGE

PAYS REGARDLESS OF OTHER INSURANCE YOU CARRY OR MEDI-CARE

UP TO \$5,000.00 for each accident or sickness	
HOSPITAL ROOM — UP TO \$25.00 PER DAY	
HYPODERMICS, (Injection of Narcotics for the Relief of Pain)	PAYS REGULAR CHARGES
CYSTOSCOPIC ROOM	PAYS REGULAR CHARGES
CASTS AND SPLINTS	PAYS REGULAR CHARGES
BRACES (For Neck, Ribs, Arms, Back, or Legs)	PAYS REGULAR CHARGES
SURGICAL DRESSINGS	PAYS REGULAR CHARGES
SURGICAL TRAYS	PAYS REGULAR CHARGES
IRON LUNG	PAYS REGULAR CHARGES
LUNG CAPACITY TESTS	PAYS REGULAR CHARGES
CARDIAC CONVERSION TREATMENTS	PAYS REGULAR CHARGES
BASAL METABOLISM TESTS	PAYS REGULAR CHARGES
DIATHERMY	PAYS REGULAR CHARGES
RADAR DIATHERMY	PAYS REGULAR CHARGES
ULTRA SOUND TREATMENTS	PAYS REGULAR CHARGES
PASTEUR TREATMENTS FOR HYDROPHOBIA	PAYS REGULAR CHARGES
HYDROTHERAPY	PAYS REGULAR CHARGES
ENCEPHALOGRAMS	PAYS REGULAR CHARGES
SURGICAL FEES, up to	\$400.00
HOME NURSE EXPENSE, Up to \$25.00 Per Day, up to	\$2,500.00
FIRST AID, up to	\$10.00

FORM MG-801

### GOLDEN AGE POLICY

65 OR OVER — Here is a Medi-Care Supplement Plan that pays what Medi-Care doesn't up to

**\$1,000 - \$2,500 - \$5,000 - \$10,000 or \$15,000**

according to policy you select

HOSPITAL ROOM	PAYS REGULAR CHARGES
OPERATING ROOM	PAYS REGULAR CHARGES
ANESTHESIA	PAYS REGULAR CHARGES
USE OF CYSTOSCOPIC ROOM	PAYS REGULAR CHARGES
HYPODERMICS	PAYS REGULAR CHARGES
ELECTROCARDIOGRAM	PAYS REGULAR CHARGES
PHYSIOTHERAPY TREATMENT	PAYS REGULAR CHARGES
CASTS AND SPLINTS	PAYS REGULAR CHARGES
SURGICAL DRESSINGS	PAYS REGULAR CHARGES
SURGICAL TRAYS	PAYS REGULAR CHARGES
OXYGEN	PAYS REGULAR CHARGES
MEDICINES	PAYS REGULAR CHARGES
X-RAYS (excluding Dental X-rays or X-rays used as treatment)	PAYS REGULAR CHARGES
LABORATORY SERVICE	PAYS REGULAR CHARGES
HYDROTHERAPY	PAYS REGULAR CHARGES
PASTEUR TREATMENT FOR HYDROPHOBIA	PAYS REGULAR CHARGES
BLOOD TRANSFUSIONS	PAYS REGULAR CHARGES
SURGICAL FEES	PAYS REGULAR CHARGES
DOCTOR'S CALL	PAYS REGULAR CHARGES
HOME NURSING EXPENSE	PAYS REGULAR CHARGES
FIRST AID, up to	\$50
DREAD DISEASE, up to	\$15,000

FORM GA-503

Write Today For Your

## Free 500



S & H Green Stamps

FILL IN AND MAIL TODAY THE POSTAGE FREE CARD AND WE'LL RUSH YOUR FREE 500 S&H GREEN STAMPS ALONG WITH COMPLETE INFORMATION AT NO OBLIGATION ON ANY OF THESE

**LOW LOW COST PLANS**

Just fill out the attached postage FREE certificate and drop in the mail today.

ENROLLMENT SUBJECT TO CLOSE WITHOUT FURTHER NOTICE

### FREE INFORMATION CERTIFICATE

PLEASE RUSH ME COMPLETE FACTS INCLUDING RATES ALONG WITH MY FREE 500 S&H GREEN STAMPS ON

MEDI-GUARD POLICY     
  GOLDEN AGE POLICY     
  OUT PATIENT SUPPLEMENT

I understand there is no charge or obligation

Name \_\_\_\_\_ No. in Family \_\_\_\_\_

And Their Ages \_\_\_\_\_ Race \_\_\_\_\_ Occupation \_\_\_\_\_

Street Address \_\_\_\_\_ Phone \_\_\_\_\_

Rt. \_\_\_\_\_ Box No. \_\_\_\_\_ Community \_\_\_\_\_

City \_\_\_\_\_ County \_\_\_\_\_

## ANN'S SCHOOL OF SEWING

Has Moved To An Expanded Location

**9th & BROOK—SE**

(Puckett Plaza Shopping Center)

TO COMBINE WITH

### WHITE-ELNA

SEWING MACHINE DEALERSHIP

Because of increased interest and need for a sewing school, Ann's has moved to this roomier location, convenient to students and shoppers. Beginning Monday, the school will be open, from 9 a.m. to 6 p.m., (later by appointment) Monday through Saturdays.

TO ENROLL IN THE SCHOOL OR FOR INFORMATION CONCERNING THE WHITE/ELNA SEWING MACHINES. COME BY OR PHONE 322-2641.

ALSO EXCELLENT REPAIR SERVICE ON SEWING MACHINES

## We Are Headquarters For LEVIS

WE HAVE A NICE SELECTION OF CASUALS & JEANS FOR MEN AND BOYS—SHOP OUR SELECTION NOW!

Pr. ~~99¢~~

## Ladies' Coats

Entire Stock

# 1/2 PRICE

# The Burkburnett Star

HARRY C. DODSON, Owner and Editor



Printed weekly at Burkburnett, Wichita County, Texas

## Crossword Puzzle

### ACROSS

- 1. Fragment
- 6. Waist bands
- 11. Eats away
- 13. Leave the track
- 14. Spud
- 15. Little
- 16. Myself
- 17. Insect
- 18. Wise me.
- 20. River in Scotland
- 21. Sly look
- 22. Chum
- 24. Exploit
- 25. Cut

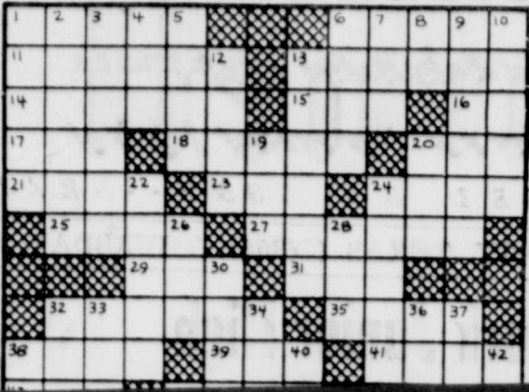

## SENSING THE NEWS

By THURMAN SENSING  
Southern States Industrial Council

### THAT PROMISED HOUSECLEANING

If President Richard M. Nixon really wants to set this nation on a truly new course, he will have to end the Liberal Establishment's control over key government jobs at the middle echelon level. Conservative government cannot be achieved simply by installing a new President.

stand on the Nigerian-Biafran war. Mr. Palmer, as a symbol of what's been wrong with one major segment of U.S. foreign policy, should go. His replacement should be a man who is known as an advocate of realistic African policies and a believer in cementing relations with civilized states in Africa.

ing at the White is of great concern try. It is very important these staff members who believe in cold , who reject the soft-ism notions of nistration, who are h issues as Red Chi- and who believe in with the free enter- s of the world com-

aling that Dr. Rich- len, the only well- dliner appointed to ouse national secu- as come under attack er columnists identi- e Liberal Establish- ments in the coun- uldn't elect Humph- ily have decided to ile campaign to pre- ment of conserva- promote selection of on officials who are continue the policies

understandably are smooth and courte- ial transities from

the Johnson administration to the Nixon administration. But those who supported Mr. Nixon don't expect and surely don't want a continuation of the policies in force these eight years past. The election of Mr. Nixon was a signal from the electorate that it's time for a change — a meaningful change in national policy.

As the Liberal Establishment continues to have enduring influence through the mass media concentrated in the Northeast, it is using its power to try to infiltrate the Nixon administration and to divert it from conserva- tive and realistic goals. It is very important, therefore, that conservatives who turned out for Mr. Nixon at the polls also let the President and his top officials know that they are waiting on and counting on the housecleaning that he promised in Washington.

## LETTER to the EDITOR

P. O. Box 1524  
San Angelo, Texas  
March 1, 1969

Dear Sir:  
Please renew my subscription for another year. I really enjoy it. Keeps me posted on all the goings on there. I miss the good people there. Burk will always be home.

Mrs. A. B. Sharrp

# FIRST TIME EVER OFFERED! A NEW OUT-PATIENT POLICY

Can Be Added To Your Medical Plan To Provide Special Benefits In The Doctor's Office, Clinic, or Home.

**PRESCRIPTIONS - DRUGS - MEDICINES**  
BY THE DOCTOR'S PRESCRIPTION IN THE DRUG STORE OR PHARMACY

**DENTAL SERVICES**

**EYE GLASSES EXPENSE**

**ROUTINE PHYSICAL EXAMINATION**  
IN THE DOCTOR'S OFFICE OR CLINIC  
BENEFITS FOR CHIROPRACTOR TREATMENTS

**SPECIAL BENEFITS IN THE DOCTOR'S OFFICE OR CLINIC FOR:**

- \* HYPODERMICS (Injections for relief of pain)
- \* ANESTHESIA
- \* X-RAY PHOTOGRAPHS
- \* OPERATION or EMERGENCY ROOM
- \* CASTS AND SPLINTS
- \* SURGICAL DRESSINGS

You will receive all of the above benefits in the doctor's office, clinic, or home as provided in the Benefits & Provisions of our Special Outpatient Policy Form No. OP-1000.

Supplement to BURKBURNETT STAR NEWS

# FREE! 500



WRITE TODAY FOR YOUR FREE 500 S&H GREEN STAMPS  
Along with Complete Information on Our Health Insurance Policies.

ISSUED ON ALL AGES

## 0-100 YEARS of AGE

WE DO NOT ATTACH RIDERS OR ENDORSEMENTS EXCLUDING COVERAGE ON THESE POLICIES.

LET US SEND YOU A FREE

### Sample Policy

SO YOU CAN SEE JUST HOW WONDERFUL THESE BENEFITS ARE

### A 30-DAY MONEY-BACK CERTIFICATE OF GUARANTEE

You will be guaranteed a full refund of any and all premiums paid Trinity National Life and Accident Insurance Company if you can find a better policy that will give you more coverage for the same money or as much coverage for less money. We give you this Certificate of Guarantee in writing at the time you make application.

Underwritten by:  
TRINITY NATIONAL LIFE & ACCIDENT INSURANCE COMPANY  
12th FLOOR LIFE BUILDING, DALLAS, TEXAS 75202

Endorsed by Doctors and Hospitals



MURV PATE

**OPEN 7 DAYS A WEEK**  
**6:00 a.m. To 10:00 p.m.**

We Give **GOLD BOND STAMPS**

Red River Expressway Burkburnett, Texas

Phone 569-8111

BSN-3-6-69

Postage Will Be Paid by Addressee

No Postage Stamp Necessary if Mailed in the United States

**BUSINESS REPLY MAIL**  
FIRST CLASS PERMIT 11533, DALLAS, TEXAS

POSTAGE WILL BE PAID BY

**TRINITY NATIONAL LIFE & ACCIDENT Insurance Company**

12th Floor Life Building  
DALLAS, TEXAS 75202

### YOU CAN COUNT YOUR CHICKENS BEFORE THEY'RE HATCHED...

Open the door to a bright future with an interest-bearing Savings Account here, and watch your money earn more for you. Save ahead and count on cash to meet future financial needs. It pays to bank where you'll find complete services under one roof.

Savings Accounts . . . Bank-by-Mail . . . Auto Loans . . . Checking Accts. . . Money Orders . . . Home Loans . . . Savings Certificates . . . Safety Deposit Boxes . . . Personal and Business Loans.

Member Federal Deposit Insurance Corporation



SERVING SINCE 1907

**Wash & Lube . . . . . \$3.25**

**Rotate & Balance Tires \$4.95**

**Minor Tune-Up . . . . . \$4.95**  
plus Parts (6.cyl.)

**Wash & Wax . . . . . \$9.95**

—These Specials Good thru Friday, March 7, 1969—

—Double Gold Bond Stamps on Service Work



**THE BURK LIONS CLUB** pancake festival Saturday was a huge success. Here is just part of the huge crowd who attended to get their fill of pancakes, bacon, sausage, coffee and all the trimmin's. (Personal Photos)

### 50th Anniversary Observed For American Legion

The 50th Anniversary of the founding of the American Legion will be observed in several ways by the local post on March 15.

Also taking part in the observance will be the Ladies Auxiliary of the post.

On Saturday, March 15, the units will honor all World War I veterans and widows of that war at a banquet and dance.

Saturday at 12:00 noon, a program and the planting of a "Freedom Tree" will be held.

At 7 p.m. Saturday, a banquet is scheduled, to be followed by a dance.

Guest speaker for the dinner will be Clayton Mann of Wichita Falls, past district commander and past state commander of the Department of Texas, American Legion.

The auxiliary members will be hostess for the dinner, and civic leaders and members of other organizations are encouraged to attend.

Further information may be secured from the 50th Anniversary chairman, Robert Darland, 569-3053, or the auxiliary chairman, Mrs. Viola Collins, 569-1879.

### Friendly HD Club Met February 26th

The regular meeting of the Friendly Homemakers Home Demonstration Club was held in the home of Mrs. Haskell Draper on Feb. 26. The president, Mrs. Frank Miller, called the meeting to order at 9:30 a.m.

Roll call was answered with "A Meal Planning Hint." The club voted to have a bazaar this fall.

It was reported that lunch tickets have been bought for needy children.

Miss Wirges brought the program on "Where You Place Your Values."

Next meeting will be at the home of Mrs. Charles Lanig, March 12, the program will be "Pushbutton Magic."

Meeting was adjourned. Those present were: Mmes. Frank Miller, J. R. Boucher, J. G. Cheney, Haskell Draper, Oscar McBride, and Miss Wirges.

### NOTICE

The Penecostal Church of God, located at 415 Berry St. Burkburnett, Texas, is starting a revival March 8, 1969 with Rev. H. Y. (Doc) Clepper, Evangelist from Fort Worth, Tex. Services nightly at 7:30 p.m. Every one is cordially invited to attend.



**AN ATTENTIVE GROUP** attended Saturday's first aid class sessions, held at the Community Center. Louis Johnson is the instructor. (Burk Star Photo)

### With Our Subscribers . . .

**NEW—**  
Mrs. Bessie Covention  
W. W. Bedford  
Gerald Savage

**RENEWALS—**  
Mrs. W. T. Bracken  
Mrs. Mickey Walker  
Mrs. J. B. Byers  
Glen Kemp  
J. T. Day  
Mrs. C. M. Moore  
Mrs. Kay Cline  
Thomas Day  
Don Pemberton  
Mrs. A. B. Sharp

. . . They Get Results  
Use Classified Ads

### Quality Transmission Service

**DALE WAMPLER  
OKLAHOMA CUTOFF  
Low Overhead Means  
\$\$\$ to You  
Special This Week  
Band Adjustment  
\$3.50  
All Work Guaranteed  
Free Towing  
Phone 569-2461**

### News From The County Agent

Total Texas beef cow numbers experienced a growth of 25 per cent during the period between 1969 and 1964. The total growth of the Texas beef cow population in these five years was 962,058 head.

One hundred and sixty two Texas counties experienced an increase in beef cow numbers of at least 24 per cent during the period. The Panhandle and Caprock areas of Texas showed a large increase.

The first Texas Conference on Insect, Plant Disease, Weed and Brush Control will be held at Texas A&M University, February 24-25. Meetings are scheduled for the Memorial Student Center. The conference on agricultural chemicals and pest control will combine several short courses into a single wide based conference. More than 500 persons are expected to attend the conference.

Producers signing up February 3 through March 21 to participate in the 1969 feed grain and wheat programs can request advance payments of up to 50 per cent for voluntary extra diversion. County ASCS office can supply details on the programs involved and also on the advance payments.

Adequate fertilizer on pasture crops can help insure good production whether wet or dry says county agent B. T. Haws. Most soils in the pasture area of the county are low in nitrogen, phosphorus and sometimes potash and other nutrients and an adequate amount of fertilizer is needed to produce good tonnages of good-quality hay in grazing crops.

Haws warns that plants which starve have a weak root system and are unable to obtain nutrients from the soil. "Start with a soil test," is arule to remember.

Tests will help determine the amount of fertilizer needed throughout the season to maintain high production of good quality grazing.

Coastal bermudagrass maintains a high position with Texas farmers and ranchers as a popular permanent pasture. More acres are planted to Coastal than any other permanent pasture grass because it has proved to be a high-producing, good-quality forage species for hay and grazing.

This is a good time of the year for growers to sprig Coastal since it is planted from vegetative material and sprigging during the dormant season has proved desirable Coastal sprigs can be dug from the field with a spiketooth harrow or mechanically.

The sprigging rate of at least ten bushels per acre should be used when planting in rows and at least 25 bushels per acre when planted broadcast. The more sprigs planted the faster the stand and cover.

Also important in establishing a good stand is firming of the sprigs into the soil. In broadcast planting, a cultivator-packer or other firming equipment should be rolled over the soil to assure proper packing.

Weed control is important with Coastal and Haws suggests using a pre-emerge chemical. If a herbicide is not applied immediately after sprigging then a post-emergence chemical should be used. To receive maximum returns from Coastal or any other hay crop, proper fertilization is important. A soil test is the best way to determine the amount of fertilizer needed.

Mrs. Francis McCurley of Midland and Mrs. Frankie Fenner of Beaumont spent last week with their parents, Mr. and Mrs. B. H. Alexander, Sr.

### ANN'S SCHOOL OF SEWING

Has Moved To An Expanded Location  
9th & BROOK—SECTION D  
(Puckett Plaza Shopping Center, Wichita Falls)

TO COMBINE WITH  
**WHITE - ELNA**  
SEWING MACHINE DEALERSHIP

Because of increased interest and need for a sewing school, Ann's has moved to this roomier location, convenient to students and shoppers. Beginning Monday, the school will be open, from 9 a.m. to 6 p.m., (later by appointment) Monday through Saturdays.

TO ENROLL IN THE SCHOOL OR FOR INFORMATION CONCERNING THE WHITE/ELNA SEWING MACHINES. COME BY OR PHONE 322-2641.

ALSO EXCELLENT REPAIR SERVICE ON SEWING MACHINES

### BURKBURNETT BARGAIN BONANZA AT

**CLOSE-OUTS . . . LADIES' SUITS & DRESSES**  
Broken Sizes  
Values To \$18<sup>95</sup> **\$4.99**

**SELECTED GROUP MEN'S & BOYS' JEANS**  
VALUES TO \$6 **1/2 PRICE**

**We Are Headquarters For LEVIS**  
WE HAVE A NICE SELECTION OF CASUALS & JEANS FOR MEN AND BOYS—SHOP OUR SELECTION NOW!

### THE Famous DEPARTMENT STORE

One Selected Rack  
**Sportswear**  
**1/2 PRICE**  
. . . and Less

Ladies' and Girls'  
**SHOES**  
Odds & Ends—Broken Sizes  
Pr. **99¢**

**Ladies' Coats**  
Entire Stock  
**1/2 PRICE**

### STEAMATIC!

Steamatic is a revolutionary carpet cleaning process performed in your home by cleaning experts.

100% SAFE FOR YOUR CARPETS

No harsh chemicals or scrubbing. Steamatic is gentle, yet thorough . . . restores carpet pile to like-new resilience.

GETS THE DIRT OUT!

Steamatic extracts deeply imbedded grime and dirt from your carpets . . . all the way to fiber base.

YOU CAN SEE THE DIRT FOR YOURSELF!

STEAMATIC OF WICHITA FALLS

2305 Holliday 766-0146  
Wichita Falls, Texas 76301



**HAD YOUR COOKIES TODAY**—Burkburnett Girl Scouts held their annual cookie sale Saturday, with fine success. Here Lynn McGraw and Leah O'Leary.

both of Troop 45, make a house call. They are daughters of Mr. and Mrs. Ray McGraw and Mr. and Mrs. Bill O'Leary. (Burk Star Photo)

**Antique Showsale  
Womans Forum  
March 13-14**

Bored with the daily routine? Make plans now to attend the 3-day Antique Showsale at the Woman's Forum, Wichita Falls, Texas. The dates are March 13 and 14 from 10 a.m. to 9 p.m., and on Saturday, March 15 from 10 a.m. to 6 p.m. There will be 30 antique dealers from all over the United States. Luncheon will be served daily from 11 a.m. to 2 p.m. with dinner from 5 to 7 p.m.; the snack bar will be open all day.

Items of interest for men, women and even the children will include sparkling crystal, rare coins, guns, furniture, genuine gems in old-fashioned mountings and hundreds of other authentic antique items. All items are offered for sale in this 10th Annual Showsale. Open to the public, this Showsale benefits the Woman's Forum.

Mrs. Warren Silver, Showsale chairman, advises "Wear your most comfortable shoes, plan to stay all day and browse to your heart's content." Admission tickets may be purchased for a single day, for three days or a child's ticket is obtainable. (Tickets are \$1.00, \$1.50 for 3-days and child's ticket 3-days for \$1.00.) Tickets available early at Forum.

Mrs. Guy Tanner, president of the Woman's Forum reminds all that Woman's Forum has many out-of-town members, is used by many organizations of area towns and urges full support of this major money-raising project.

Mrs. Peg Scanlon, of Mesa, Arizona is once again the Showsale Manager and will bring an excellent collection of antique dealers to Wichita Falls for this Showsale.

**For COLDS take 666**

**Auto Supply-Toons  
By Harry Elliott**

There are TOO few leaders of MEN... most of us are FOLLOWERS of WOMEN.



She is Always Dreaming About Going To

**Harry Elliott  
Auto Supply**

*If We Don't Have It, We'll Get It.*

Phone 569-3322  
300 East Second  
Burkburnett, Texas

**Down East Salad, Serve It Hot,  
Serve It Cold...Either Way, It's Great!**



Two interesting dishes made from the same ingredients may well become a permanent addition to the family menu. The unusual thing about this particular recipe is that it yields one hot entree or one cold salad—both equally succulent.

**DOWN EAST SALAD  
(Hot or cold)**

- |  |                               |
|--|-------------------------------|
| 3 cans (4 oz. ea.) Maine Sardines, drained | 1/2 cup mayonnaise            |
| 1 1/2 cups diced celery                    | 1/4 cup commercial sour cream |
| 1 onion, chopped                           | 1 teaspoon prepared mustard   |
| 1 can pimiento, diced                      | 1 tablespoon lemon juice      |
| 1 cup cooked peas                          | Salt                          |
| 1/2 cup salted peanuts                     | Pepper                        |

**To Serve Cold:** Combine first six ingredients. Mix mayonnaise, sour cream, mustard and lemon juice. Toss lightly with sardine mixture and serve on crisp greens if desired. Yield: 6 servings.

**To Serve Hot:** Proceed as above and place in greased casserole. Sprinkle top with 1/3 cup grated sharp Cheddar cheese and bake in a hot (425° F.) oven for 15-20 minutes until brown and sizzling. Garnish with potato chips. Yield: 6 servings.

**Contemporary Study Club Holds Meeting**

The Contemporary Study Club met in the Community Room of the Burkburnett Bank for their regular business and social meeting. Mrs. John O'Dell Jr. as hostess and Mrs. Joe Boucher as co-hostess.

Mrs. M. D. Cheney had the program and she introduced Mr. Wayne Sykes, president of the local Jaycees who brought a program on drugs and what has been happening around our own city.

He told of such drugs as barbituates, marijuana, heroin and LSD. He told of what signs to look for and the effect they have on a user. He stated that LSD was colorless, tasteless and odorless.

Mr. Sykes also told about the rise in glue-addicts and what signs and effects glue had on the users.

After he had finished a question and answer session was held.

There were eleven regular members and six guests were present.

Next meeting is March 17th in the home of Mrs. H. S. Thaxton with Mrs. M. D. Cheney, as co-hostess.

**CARNIVAL**

The Burkburnett Chapter of American Business Women's Association will sponsor a carnival here starting Thursday.

It will be held in the lot across from Parker Plaza, from March 6 thru 15.

Now Open Tuesday thru Saturday—9 a.m. to 6 p.m.

**Crane Hairstyling**

On Reagan St. North From Parker Plaza

**COMPLETE BEAUTY SERVICE**

Specializing in creative styling, tinting — bleaching — frosting

(Penegen Skin & Hair Care Program)

Catherine announces that Joyce Gaws has joined her staff of operators and will be available for appointments Tuesday through Friday.

- |              |                 |           |
|--------------|-----------------|-----------|
| Gustena Cash | Joyce Gaws      | Jan Jones |
| Treva Nunn   | Catherine Crane |           |

Phone 569-1141

**OWENS - BRUMLEY FUNERAL HOME**

EXPERIENCED PERSONNEL

**PHONE 569-3361**

SERVING YOU SINCE 1921

Harold Van Loh, President

**Lenten Services  
Are Set At Clara**

Trinity Lutheran Church of Clara, located 8 miles west on Hwy. 240, is having Lenten Services each Thursday at 7:30 p.m., including Maundy Thursday and Good Friday evening services. The sermon topics are "The Seven Words of Jesus on the Cross" Rev. Walter Streicher is the Pastor.

**School Election  
Deadline Nears**

With only three days left left for candidates to file, seven are already seeking the three seats to be filled in the Burkburnett Independent District School Trustee election.

The election is set for March 5, a Saturday.

Deadline for filing is at 5 p.m. Thursday, March 6.

For Place 4, Arlis Key is seeking re-election, and is being challenged by John B. Gill.

F. A. Martin is seeking re-election for Place 5, and has not drawn an opponent.

Five candidates are vying for Place 6.

These are Charles R. Greb, Thurman B. Allison, Jr., Ed W. Watson and Adrian Dunn. The seat has been vacant since last summer.

**First Christian  
Sets Prayer Day**

The World Day of Prayer will be held at the First Christian Church on Friday March 7 at 7:30 p.m. The theme, "Growing Together in Christ."

Prayers will be offered around the world by Christians who care. Members and friends of all the churches of the city are invited. There will be a good worshipful program by members of the churches.

World Day of Prayer services are held throughout the Christian World.

**IT'S A GIRL!**

Mr. and Mrs. Verlon R. Parker of 4100 Morehead Ave., El Paso, announce the arrival of a daughter, Nancy Dee, born March 1, 1969, weighing six pounds, fourteen ounces.

Parker is in the army, stationed at Ft. Bliss.

Mrs. Parker is the former Gail Wright of Burkburnett.

Maternal grandparents are Martin Wright of Freeport, and Mrs. Selma Shelton, Burkburnett, and paternal grandparents are Marshall Parker of Oakland, Calif., and Mrs. Frankie Williams of Burkburnett.

Nancy Dee is the youngest in a fifth generation, and was born at 3:42 a.m. at William Beaumont Hospital at Fort Bliss.

Both mother and daughter are reported doing fine by Mr. Parker.

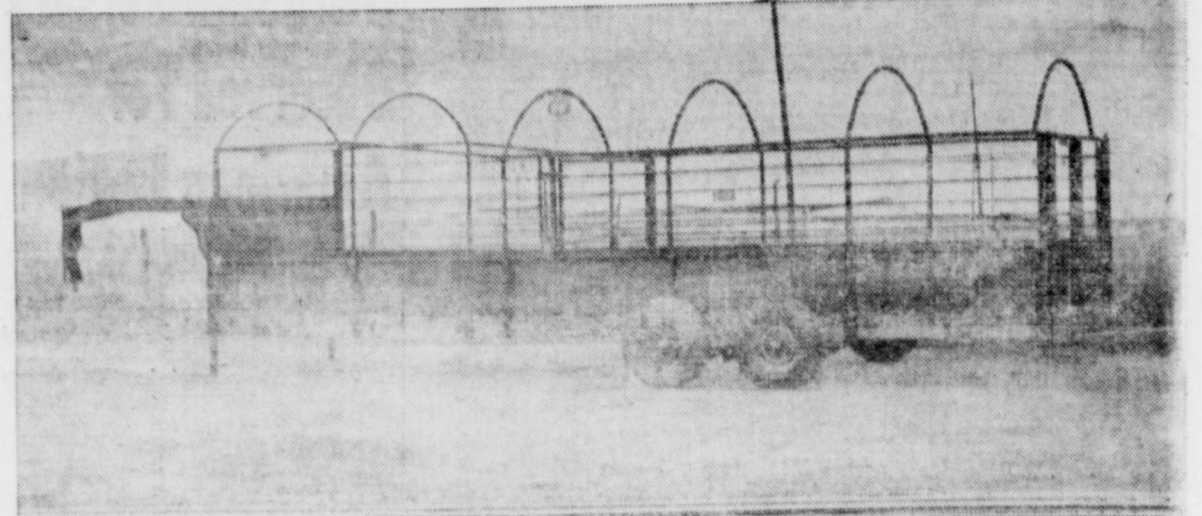

**TRAILERS**, all kinds, are manufactured to specification by J. L. Welding Service of Burkburnett. Here owner Jim Lindsay offers day and night service,

with a phone call to 569-3421. He also manufactures stock corrals, hitches, cattle guards, feed tanks and bins. (Burk Star Photo-Ad)

**Abbott-Schumann  
Vows Said Feb. 9th**

Mr. and Mrs. Larry Schumann are residing in Euless, Tex., after being united in marriage February 9th at 3 p.m. in the home of the bride's brother, Mr. and Mrs. Sharver Abbott in Ft. Worth.

The bride is the daughter of Mr. and Mrs. G. H. Abbott of Strawn, Tex.

The groom is the son of Mr. and Mrs. Charles W. Schumann of Burkburnett.

The bride is the daughter of riage by her father, where wedding vows were exchanged in front of a music center, draped in pink, covered with white lace. A large family Bible centered the area, and was flanked by candleabra with pink tapers.

The bride wore an aqua suit which was accented with a white orchid.

Honor attendants were Mrs. Katie Abbott, sister-in-law of the bride. The groom's attendant was Billy Don Wilson of Ft. Worth.

A reception followed the exchanging of the vows in the home.

Mrs. Schumann is a graduate of Strawn High School. She is currently employed as a secretary at Love Field Airport in Dallas.

Larry Schumann graduated from Burkburnett High School in 1963. He enlisted in the U.S. Navy in October 1963.

He is now employed with Southwestern Bell Telephone Company in Fort Worth.

569-2191 For Quality Printing



**Color Console  
MODEL 20C08**

Danish Style Color TV Console... 20" Picture Tube (Measured Diagonally) offers 227 Square Inch Viewable Area... Custom Crafted in Scratch and Stain-Resistant Grained Walnut Finish on Wood.

**BEAVER  
Furniture & Appliances**

222 E. Third

Pho. 569-2801

Burkburnett

**ELECTRIC RANGE  
SAVINGS SPECIAL**

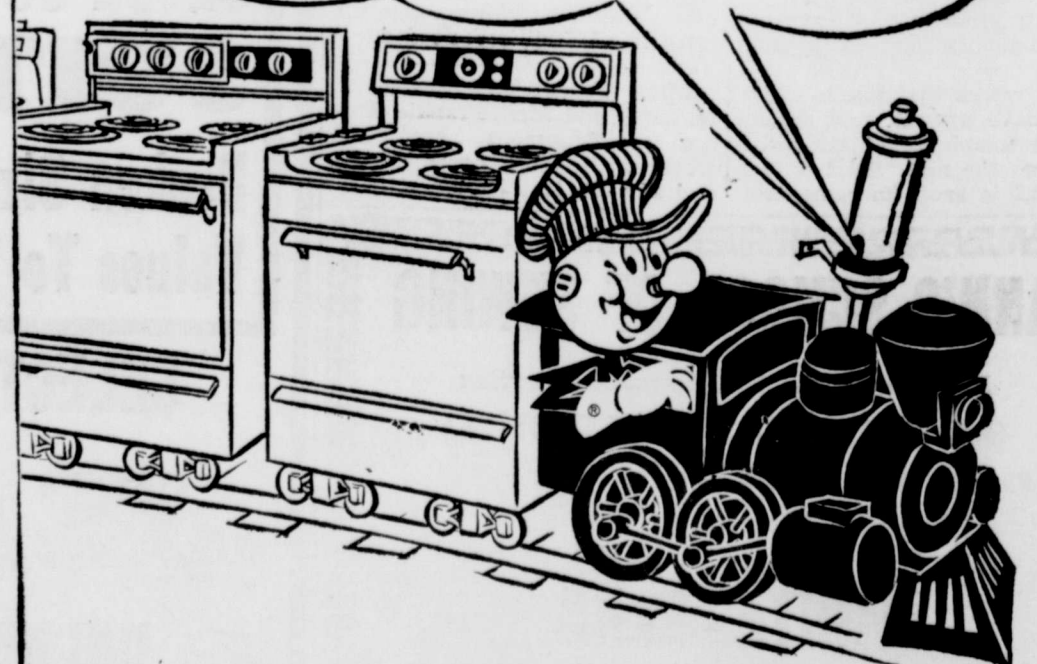

**see your dealer now about his  
money-saving installation offer**

All aboard for the Electric Range Savings Special at your dealer's. His special installation offer is just the ticket to help you start enjoying clean, cool, carefree flameless electric cooking for less. Get on the right track with a handsome new electric range. Its many automatic features will save you time and work. Many models include self-cleaning ovens. Now's the time to ask your electric range dealer about his installation offer that will save you money.

**TRIAL ELECTRIC SERVICE**

## Schools Menu

MARCH 10-14

### MONDAY

Barbecue Beef on Bun  
Baked Pork and Beans  
Potato Chips  
Bun, Milk, Butter  
Apple Cobbler

### TUESDAY

Meat Loaf  
Creamed Potatoes  
Green Beans  
Bread, Butter, Milk  
Jello With Whip Topping

### WEDNESDAY

Creamed Turkey with  
Flakey Crust  
Buttered Peas and Carrots  
Celery Sticks  
Bread, Butter, Milk  
Chocolate Cake

### THURSDAY

Hamburger, Sliced Onion,  
Pickle Slice, Mustard, Lettuce  
and Sliced Tomatoes  
French Frys  
Bun, Butter, Milk  
Peach Crisp

### FRIDAY

Fried Chicken  
Creamed Potatoes  
Celery and Apple Salad  
Hot Rolls, Butter, Milk  
Ice Cream Bar

Use Classified Ads

... They Get Results

We Specialize in  
weddings . . . from the  
simplest to the most  
elaborate.

**JUANITA'S  
FLOWERS**  
569-3197

## Calendar of Events

MARCH 6 — Board of directors, Kid Baseball, Election of new directors, Reddy Room.

MARCH 7 — Sgt. Andres, Wichita Falls Police Department, to speak at Town Hall.

MARCH 7 — Burk Schools Holiday.

APRIL 15 — Last day for auto safety inspection.

MARCH 15 — Vaccination Day, High School ag building.

MARCH 21, 22 — Little Miss Burk Pageant, sponsored by Burk Jaycees.

MARCH 22 — Friberg-Burk Schools consolidation election.

APRIL 1 — Burk Burnett city election.

APRIL 5 — Burk Burnett School election.

MAY 18 — Southwest Texas Fireman and Fire Marshalls convention in Burk Burnett.

JUNE 12, 13, 14 — Boomtown Rodeo.

This Calendar of Events is Brought To You As A Service Of

**THE  
BURKBURNETT  
BANK**

Member Federal Deposit Insurance Corporation

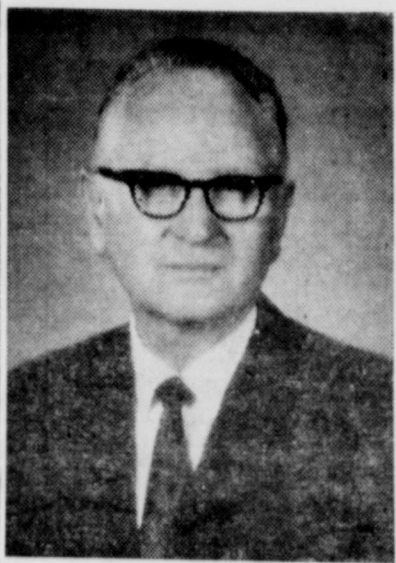

DR. GLENN HARRISON

## Drs. Harrison, Bubliss Receive Citizen Awards

PLAINVIEW, Tex. (Special) — Plainview's Citizens of the Year both were cited for their interest in young people during presentation of the awards at the annual Chamber of Commerce banquet Friday.

Dr. Mary Bubliss was lauded for her work as a psychiatrist and consultant for nearly every community and area project dealing with mental health, while Dr. Glenn Harrison's efforts to upgrade the Plainview Public School System brought him applause from the 500 persons assembled for the event.

Presenting the award to Dr. Bubliss was Mrs. W. C. Hayes, chairman of the Women's Committee of the Chamber, while Mayor M. B. Hood presented the award to Harrison.

Dr. Harrison lived with his parents, Mr. and Mrs. S. M. Harrison in the Valley View Community and received his elementary education in Valley View and Rabbit Creek rural schools and moved from Valley View Community in 1930.

He is a grandson of the late T. B. Wilkerson and has many relatives in the Burk Burnett area.

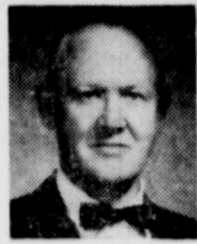

## Doctor in the Kitchen®

by Laurence M. Hursh, M.D.  
Consultant, National Dairy Council

### NUTRITION A LA CARTE

Remember your first ice cream cone — your first dish of corn flakes? I remember the twenties when I had my first Eskimo Pie and when men trucked fruits and vegetables to our neighborhood and sold them door to door. But the good old days didn't allow us to have fresh or frozen fruits and vegetables all year 'round. Now we can enjoy better nutrition, with fruits and vegetables available every day.

Legend has it a sausage vendor at the Chicago World's Fair in 1883 provided his customers with a white glove to hold their sizzling frankfurters while they ate them. When customers didn't return the gloves, he lost money and hit on the idea of wrapping the franks in a bun. The hot dog was born.

How did men first discover butter? It's believed that nomadic tribes carried cream or milk in bags of skin on the backs of horses or camels and the movements of the animal churned the cream until butter was formed. This probably first happened by accident. Today's modern stainless steel churns turn out 5,000 pounds of butter in an hour.

Anemia is a frequent problem among women of childbearing age. It is caused by inadequate iron reserves in the body and not enough iron in the diet. Teen-age girls, too, frequently do not get enough iron in their diets. Good food sources of iron include whole grain and enriched cereal products, eggs, meat and poultry, apricots, prunes, raisins

green leafy vegetables, dried beans and peas.

Because they are in their most rapid growth period, teen-age boys need more protein, calcium, and more of most nutrients than at any other time in their lives. Their energy needs, too, are high. Thus, between-meal snacks are usually needed and should be chosen from the four food groups — meat, milk, fruits and vegetables, breads and cereals.

It's true that ounce for ounce, fats contain about twice the calories of protein or carbohydrates. But even if you are trying to lose weight you need some fats in your meals. Essential fatty acids perform certain specific tasks in keeping you healthy. Fats also make our food taste delicious. Just don't overdo fats.

Two eight ounce glasses of milk furnish about three-fourths of the calcium an adult needs daily. Along with the calcium you get a favorable amount of phosphorus, top quality protein, and riboflavin (a most important vitamin), as well as other vitamins and minerals. It's almost impossible to get enough calcium in your diet without milk.

It is commonplace to say that water is essential in all animal and plant nutrition. Still, many people don't think of water as a nutrient, along with such substances as proteins, carbohydrates, fats, vitamins, and minerals. Put them all together, however and add water and you have six vital nutrients that we must have to be healthy and to survive.

Phone 569-2191 for Quality Printing



SHOOT! SHOOT! Burk Burnett's new basketball court, in the Northwest section of the city, gets plenty of play, although it is not yet completed. Each evening finds scores of youngsters on the court. It was built by the city of Burk Burnett, and will be blacktopped soon. (Burk Star Photo)

## Hamman-Elliott Vows To Be Said

Mrs. Quinnie Hamman of Burk Burnett announces the approaching marriage of her daughter, Susan Bernice to Karry Logan Elliott. He is the son of Mr. and Mrs. Harry Elliott of this city.

Susan attended Andrew Hill High School in San Jose, Calif. Karry is a graduate of Burk Burnett High School and attended Grayson County Junior College and Midwestern University. They are both presently employed at Sprague Electric Company in Wichita Falls.

The wedding date is set for March 15.

## Classified Ads Get Results

### AERIAL CROP CARE

For the BEST in modern methods, equipment and materials call

### AERIAL SERVICES, INC.

Mullins Butane  
569-1811  
Burkburnett, Texas

H. L. Abernathy, Jr.  
592-2091  
Iouca Park, Texas



IF COUNTRY FOLKS CALL IT AN OUTHOUSE DO CITY FOLKS CALL IT AN "IN" HOUSE?

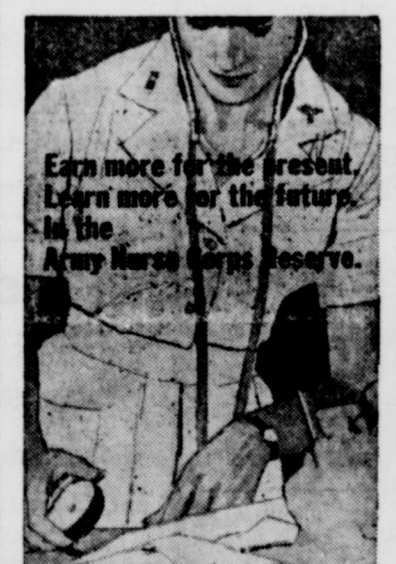

Earn more for the present. Learn more for the future. In the Army Nurse Corps Reserve.

THE U.S. ARMY RESERVE

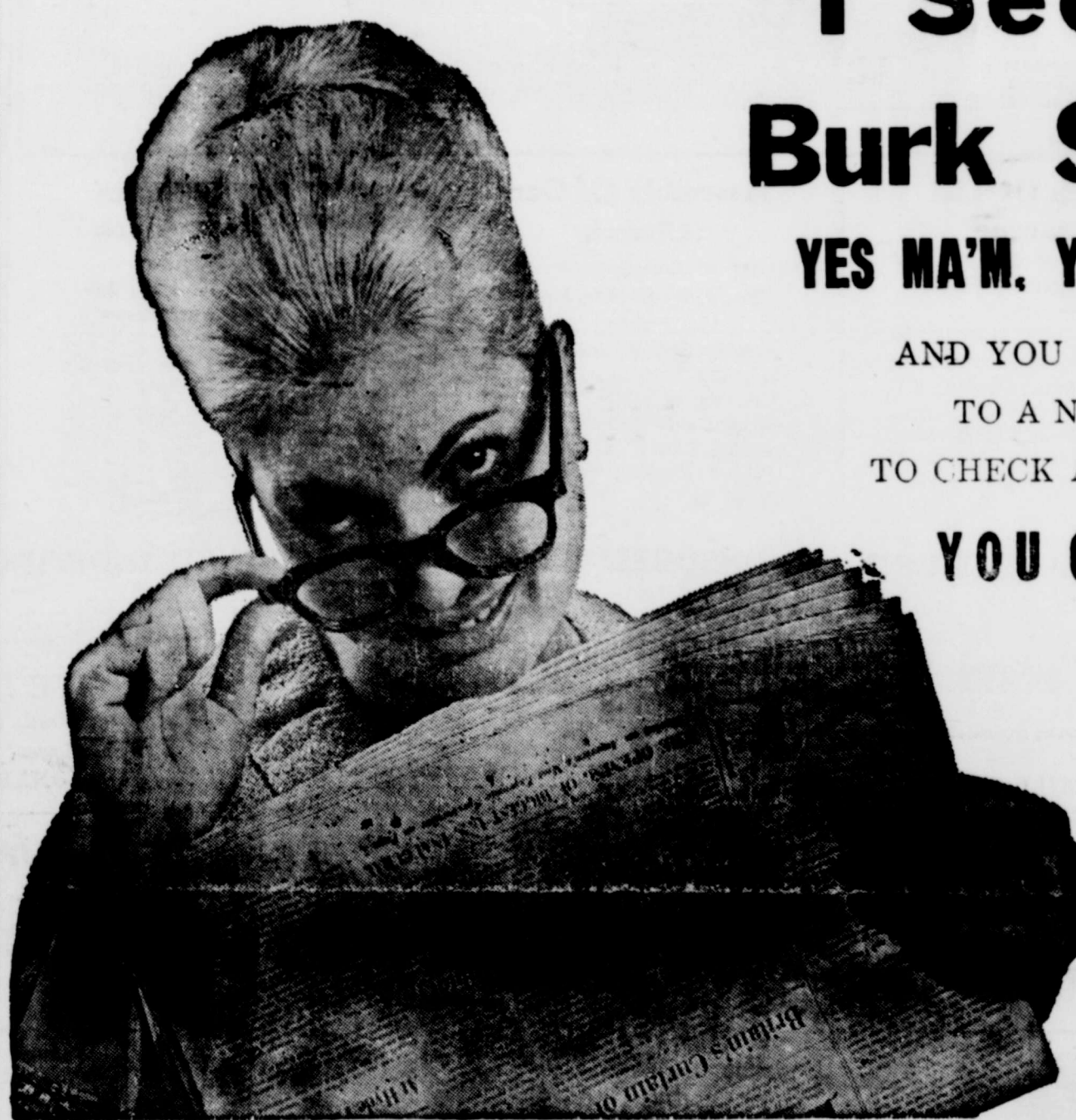

# "I See In The Burk Star . . ."

YES MA'M, YOU CAN SEE .

AND YOU CAN REFER BACK TO A NEWSPAPER AD TO CHECK A SALE WHENEVER

YOU CHOOSE . . .

WITH SOME MEDIA

ADVERTISEMENTS

HAVE THEIR

ALLOTTED

M O M E N T

AND ARE

G O N E

READ THAT AD AGAIN, MA'M, IT'S STILL THERE . . .

# Burkburnett Star & News

WHERE ADVERTISING PAYS BOTH READER AND ADVERTISER

## ROARK OFFICE SUPPLY

Everything for the Office Worker

See The



The Last Word in Writing!

For Both Ladies And Gentlemen

ARTISTS' PICTURE FRAMES

Imported From Old Mexico

305 1/2 E. 3rd St.

Pho. 569-3741

**First Methodist Church**  
 Avenue C and 4th Street  
 Phone 569-3778  
 Rev. Don Youngblood, Minister

Sunday School — 9:30 a. m.  
 Morning Worship Service — 10:35 a. m.  
 Methodist Youth Fellowship — 5:45 p. m.  
 Evening Worship Service — 7:00 p. m.  
 Bible Study — 7:30 p. m., Wednesday.  
 Nursery provided for all Church services.  
 Kindergarten — Week Days, 8:30 — 11:30 a. m.

**Calvary Baptist Church**  
 College and Ave. B  
 Ray C. Morrow, Pastor

10:00 a. m., Sunday School.  
 An Independent Southern Baptist Church.  
 We use the Bible as our only literature.  
 11:00 a. m., Song, Preaching Service.  
 7:00 p. m., Young Peoples Services.  
 7:30 p. m., Night Preaching Service.  
 WEDNESDAY NIGHT — 6:45 p. m., Teachers' Meeting.  
 7:30 p. m., Prayer Meeting.

**First Baptist Church**  
 DEVOL, OKLAHOMA

Sunday School, 9:45 a. m.  
 Morning Worship, 11:00 a. m.  
 Training Union, 7:00 p. m.  
 Evening Worship, 8:00 p. m.  
 Prayer Meeting, Wednesday, 7:30 p. m.  
 Intermediate and Junior G. A. each Tuesday evening at the Church, 4:00 p. m.  
 Sunbeams at Church Tuesday evening at 4:00 p. m.

**Randlett Baptist Church**  
 RANDETT, OKLAHOMA  
 Jerry Couch, Pastor

SUNDAY —  
 Sunday School, 9:45 a. m.  
 Morning Worship, 11:00 a. m.  
 Training Union, 6:30 p. m.  
 Evening Worship, 7:30 p. m.  
 Wednesday Evening Prayer Service, 7:30 p. m.

**Episcopal Church Of St. John The Divine**  
 1000 S. Berry St.  
 855-3376 723-7418 569-3558  
 The Reverend R. E. McCrary, Vicar

SUNDAY—  
 11:00 a.m. Sunday School  
 12:00 p.m. Choral Holy Communion  
 7:00 p.m. EYC  
 THURSDAY—  
 5:00 p.m. Acolyte Practice  
 6:00 p.m. Holy Communion  
 7:30 p.m. Christian Orientation

*How*

shalt love the Lord thy God with all thy heart, and with all thy soul, and with all thy strength, and with all thy mind; and thy neighbor as thyself.

Luke 10:27

The basis of God's first and greatest commandment is love. God gave man the freedom to choose ... and therefore will not force his love on anyone. God took the first step and is always ready to receive any who would come to Him.

The Church is God's appointed agency in this world for spreading the knowledge of His love for man and of His demand for man to respond to that love by loving his neighbor. Without this grounding in the love of God, no government or society or way of life will long persevere and the freedoms which we hold so dear will inevitably perish. Therefore, even from a selfish point of view, one should support the Church for the sake of the welfare of himself and his family. Beyond that, however, every person should uphold and participate in the Church because it tells the truth about man's life, death and destiny; the truth which alone will set him free to live as a child of God.

©Coleman Adv. Ser.,

**Church Of The Nazarene**  
 Main at Holly  
 R. B. Fitzgerald, Pastor

Sunday School, 9:45 a. m.  
 Morning Worship, 11:00 a. m.  
 Young Peoples Service, 6:15 p. m.  
 Junior Society, 6:15 p. m.  
 Evening Worship, 7:00 p. m.  
 Wednesday Prayer Service, 7:30 p. m.

**Assembly Of God Church**  
 Corner of College and Ave. B  
 Rev. J. W. Hocker, Pastor

Sunday School, 9:45 a. m.  
 Morning Worship, 11:00 a. m.  
 Evening Worship, 7:15 p. m.  
 Women's Missionary Council, Tuesday, 2:00 p. m.  
 Prayer Meeting, Wednesday, 7:30 p. m.

**Trinity Lutheran Church At Clara**  
 (Missouri Synod)  
 8 Miles West On Hwy. 240  
 Walter Streicher, Pastor

Sunday — 9:00 a. m., Sunday School and Bible Study.  
 10:00 a. m. — Worship Service.  
 Wednesday — 6:30 to 8:30 p. m., Weekday School.  
 Wednesday — 8:00 p. m., Walther League Meeting.

**First Baptist Church**  
 Lamoin Champ, Pastor  
 Bill Shough  
 Minister of Music and Youth  
 Corner Avenue D and 4th

Sunday School—9:30 a. m.  
 Morning Worship — 10:40 a. m.  
 Training Union—5:30 p. m.  
 Evening Worship—6:30 p. m.  
 WEDNESDAY —  
 Teachers and Officers Meeting—6:30 p. m.  
 Prayer Meeting—7:30 p. m.

**Cashion Baptist Church**  
 Wichita Highway  
 Rev. E. W. (Jack) Davis, Pastor

SUNDAY —  
 Sunday School, 9:45 a. m.  
 Morning Worship, 11:00 a. m.  
 Evening Worship, 7:00 p. m.  
 TUESDAY — 9:30 a. m.  
 WEDNESDAY —  
 Hour of Prayer, 7:00 p. m.

**Janlee Baptist Church**  
 1004 Janlee Drive  
 (Across from High School)  
 Rev. Don L. Burks, Pastor

Sunday School, 9:45 a. m.  
 Morning Worship, 11:00 a. m.  
 Christian Development 6:00 p. m.  
 Sunbeams, GA, YWA, RA  
 Evening Worship, 7:00 p. m.  
 Wednesday evening, 7:00 p. m.  
 Prayer and Bible Study,  
 Choir Practice, 7:45 p. m.

**Church Of God**  
 Rev. Aaron Farrar, Pastor

10:00 a. m., Sunday School.  
 11:00 a. m., Morning Worship.  
 7:00 p. m., Evangelistic Service.  
 7:30 p. m., Wednesday, Young People's Endeavor.  
 7:30 p. m., Friday, Prayer Meeting.

**First Church Of Christ Scientist**  
 2156 Avenue H  
 Wichita Falls, Texas

Sunday School for children under 20 years of age, 11:00 a. m. in the Church Edifice.  
 Nursery.  
 Services at 11:00 a. m.  
 Wednesday evening services, 8:00 p. m.

**NOTICE**  
 Burkburnett residents are invited to attend the First Presbyterian Church in Grandfield, Oklahoma.  
 Sunday School, 10:00 a. m.  
 Morning Worship, 11:00 a. m.  
 Wednesday Bible Study, 7:30 p. m.  
 Rev. Campbell, B. Long, Pastor.

**First Christian Church**  
 Alva T. Browning, Minister  
 2nd Street and Avenue D  
 Phone 569-2062  
 Res. Phone 569-1236

SUNDAY —  
 9:45 a. m., Church School.  
 10:50 a. m., Morning Worship.  
 5:45 p. m., Youth Fellowship.  
 7:00 p. m., Evening Worship.  
 WEDNESDAY —  
 7:00 p. m., Choir.

**Grace Lutheran Church**  
 Third St. and Ave. E  
 Philip M. Otten, Pastor

The Church of the Lutheran Hour, TV's, "This Is Life."  
 Sunday, 9:15 a. m., Sunday School and Bible Classes.  
 Worship Service at 10:30.

**Pentecostal Church Of God**  
 Berry Street  
 Sunday School, 9:45 a. m.  
 Morning Worship, 11:00 a. m.  
 Sunday Night Evangelistic Service, 7:00 p. m.  
 Saturday Night Fellowship, 7:30 p. m.

**St. Jude Catholic Church**  
 Father Richard Beaumont, Administrator

600 Davey Dr. 569-1222  
 Sunday Mass ..... 11:30 a. m.  
 Confessions, Saturday 4-5 p. m.

**Church Of Christ**  
 RANDETT, OKLAHOMA  
 Raymond McCaghren, Minister  
 Home-Office Phone Ly 9-2893

WORSHIP SERVICES  
 SUNDAY—  
 10:00 a. m., Bible Study.  
 10:45 a. m., Morning Worship.  
 6:00 p. m., Evening Worship.  
 WEDNESDAY —  
 7:30 p. m., Bible Study.

**Church Of Christ**  
 1st & Ave. C  
 W. Dwyane Dennis, Minister

Bible Study Sunday, 9:45 a. m.  
 Worship, 10:45 a. m.  
 Young People Class 5:00 p. m.  
 Worship, 6:00 p. m.  
 Bible Study, Wednesday, 7:30 p. m.  
 Ladies' Bible Class, Wednesday, 10:00 a. m.

**Central Baptist Church**  
 814 Tidal Street

REV. MAX DOWLING  
 Sunday School, 9:30 a. m.  
 Morning Worship, 10:45 a. m.  
 Training Union, 6:00 p. m.  
 Evening Worship, 7:00 p. m.  
 Wednesday Night, Prayer Service, 7:00 p. m.

THIS SERIES OF CHURCH ADS IS BEING SPONSORED BY THE UNDERSIGNED INDIVIDUALS AND BUSINESS INSTITUTIONS:

**Hofacket Humble Ser. Sta.**  
 Road Service — Mechanic On Duty  
 We Give S&H Green Stamps  
 College and Ave. D Phone 569-8129



**THE BURKBURNETT BANK**  
 MEMBER OF FDIC

**WOLFE FORD CO.**  
 Complete Service and Sales  
 Sheppard Road  
 Phone 569-2275

**AT PIGGLY WIGGLY**  
 Parker Plaza  
 Burkburnett  
 — Greater Variety  
 Lowest Prices  
 We Give S&H Green Stamps

**BOOMTOWN BOWL**  
 AMF "Magic Triangle" Pinspotter  
 Snack Bar—Nursery Phone 569-3340  
 1101 Wichita Highway

**TEXAS ELECTRIC SERVICE COMPANY**  
 Working to make our service ever more helpful

BILL VINCENT, Manager

COMPLIMENTS OF  
**THE FAMOUS DEPARTMENT STORE**

**BURKBURNETT FLORIST**  
 Member Florist Telegraph Delivery  
 Mr. and Mrs. L. V. Richards  
 415 So. Ave. B Phone 569-2281

**CLIFF WAMPLER**  
 For Insurance Of All Kinds  
 203 N. Ave. D. Phone 569-1461  
 Burkburnett, Texas

THIS SPACE  
 FOR SALE  
 CALL 569-2191

BRING A FRIEND  
 WITH YOU  
 THIS SUNDAY



ATTEND CHURCH  
 THIS SUNDAY

E. E. Bangs, Mgr. Pho. 569-2201  
**TWILITE INN MOTEL**  
 Sheppard Road, Burkburnett, Tex.  
 "Not The Biggest — But The Best"  
 REASONABLE RATES

**UNITED SUPER MARKET**  
  
 Kenneth Palmer, Manager  
 Wichita Highway and Tidal Street

THIS SPACE  
 FOR SALE  
 CALL 569-2191

**THE Manhattan**  
 We Give S&H Green Stamps

**ROARK OFFICE SUPPLY**  
 Everything for the office worker  
 Western Union Telegraph Service  
 305 1/2 West Third Phone 569-3741

**Lloyd Clemmer Lumber Co.**  
 Your Business Appreciated  
 See Us For Prices Before You Buy  
 Okla. Cutoff Phone 569-2911

**Triple D Discount Center**  
 E. V. Van Bebber, manager  
 "Shop and Save the Triple D Way"  
 In Parker Plaza

**Monaghan Furn. & Apl. Co.**  
 TV's G. E. Appliances  
 Furniture Color Stereos  
 209 East 3rd St. Phone 569-8112

THIS SPACE  
 FOR SALE  
 CALL 569-2191



# All Insurance is the same 'til you have a claim

**Burk Insurance Agency**  
 HOWARD CLEMENT  
 303 Avenue C Phone 569-3388

## People, Spots In The News



'SHRINE OF THE BOOK' is this modernistic structure built in Jerusalem to house Dead Sea scrolls.

NEW DIMENSIONS, in portable TV sets, that is, are modeled by Eugenie Wingate at RCA sales convention. The 12-inch set's dimensions are 11x15x10, while Eugenie's...



MR. 'UNIVERSE' of 1969 is Frank Zane, pictured at Sunken Gardens in St. Petersburg, Fla.

THE VERY TOP: Bob Seagren of University of Southern California clears 17 feet 6 inches for new world indoor pole vault mark at Inglewood, Calif. He's the Olympic gold medalist in the event.

## LIBRARY CORNER

New books of general interest are THE RAINY DAY BOOK for housebound families with child-tested ideas for those days when outdoor play is impossible; WHEN I WAS SIXTEEN, by Mary Brannum, with recollections by Bette Davis, Mrs. Lyndon B. Johnson, Marianne Moore, and other outstanding women; THE YOUNG EMBROIDERER, by Jan Beane which will be interesting to embroiderers of all ages; and THE PULITZER PRIZE NOVELS, by William Stuckey, a critical look at the novels from 1918 to 1962. Fiction for juniors is plentiful. George Laycock, a naturalist, has written KING GATOR, a fascinating account of the life of an alligator in the Florida Everglades. THE OWL SERVICE, by Alan Garner, DANGER IN A SMILING MASK, by Anne Emery, and THE HOUSE OF DIES DREAR, by Virginia Hamilton, are all spellbinding and suspenseful — good mysteries! Two other books of interest to children and young adults are MUSIC IN AMERICA, by John Rublow-sky, and A BOOK OF MERMAIDS — short stories — by Ruth Manning-Sanders.

Mystery fans, we have several new mysteries including THE BALLOON MAN, by Charlotte Armstrong, THE RED PAVILION, by Robert Van Gulik, and four "Toff" mysteries by John Creasey. Though non-fiction, CONTACT ON GORKY STREET is a completely true spy story of adventure and courage.

Time for spring house-cleaning! Bring your used paper-back books to the library. And set aside the books you don't want. The FRIENDS OF THE LIBRARY will be having another Book Fair soon. There will be publicity on it as soon as plans are definite.

69-2191 For Quality Printing

## THE LIGHT TOUCH



SPECIAL PROPERTIES of aluminum allow it to be extruded, a process of importance to housewives. It makes for one-piece construction of the combination windows. This young lady shows that fingertip control is all that is needed to operate them.

USE CLASSIFIED ADS  
 ... They Get Results

MRS BAIRD'S



Stays Fresh Longer

BIG SAVINGS... ACT NOW!

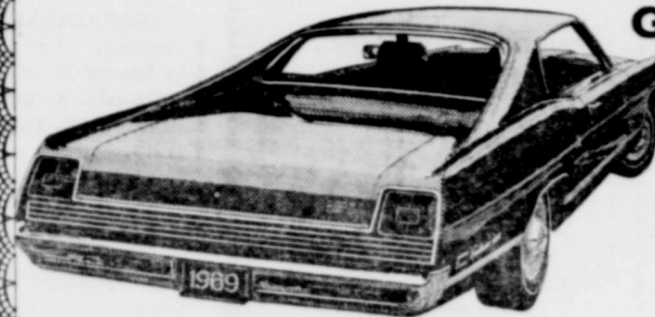

Galaxie 500 SportsRoof

\$139 less\*  
 than last year

Special Galaxie 500 SportsRoofs have vinyl trim, bright body moldings, whitewalls, wheel covers, deluxe steering wheel, air conditioning, tinted glass, and a 351 or 390

V-8. Last year the same model with the same equipment was priced \$139 higher. So come see us now. While the savings are red hot.



WOLFE FORD CO. INC., 1007 Sheppard Dr., Burkburnett, Texas

# YOU CAN WIN UP TO

# \$1,000

In  
 Merchandise  
 Script

IN YOUR BURK MERCHANTS TRADES DAY PROMOTIONS

10 Big Months ... \$100 Awarded Each Month

NO OBLIGATION — NOTHING TO BUY — YOU NEED NOT BE PRESENT  
 TO WIN ... OPEN TO ANYONE AGE 18 OR OVER ...

First  
 Drawing  
 April



ALL YOU NEED DO IS REGISTER WITH ANY OF THESE MERCHANTS

MERCHANTS OR  
 THEIR IMMEDIATE  
 FAMILIES NOT  
 ELIGIBLE TO WIN

Corner Drug Store  
 Gill's Grocery  
 Mathis Chevrolet  
 Western Auto  
 White Auto  
 Manhattan Dept. Store  
 Harry Elliott Auto Supply  
 The Famous  
 Wolfe Ford Co.  
 City Pharmacy  
 Farmers Feed & Supply

Boomtown Bowl  
 The Gun Shop  
 Bill's T.V.  
 Monaghan Appl.  
 Spinks Texaco  
 Beavers Furn. & Appl.  
 Nixon Deep Rock  
 Alexander Ser. Station  
 Elite Dress Shop  
 Ben Franklin Store

Palace Cafe  
 Coy's Jewelry  
 B&C Garage  
 Texan Drive In  
 Postelwait Cleaners  
 Quality Cleaners  
 Paragon Cleaners  
 Ideal Cleaners  
 Roark Office Supply  
 Hofacket Humble

Underwood Barbecue  
 Bessie's Beauty Shop  
 Clements Fashion  
 Preston Milk Store  
 Helen's House of Hallmark  
 Burk Cleaners  
 Palace Theatre  
 Burk Fabric Shop  
 Triple D Discount Center  
 Burkburnett Star-News



WINNERS WILL BE NOTIFIED

Your Script Can Be Redeemed for Service Or Merchandise by the Above Firms

—REGISTER AS OFTEN AS YOU WISH—BUT REGISTER EACH MONTH—TICKETS WILL BE DESTROYED AFTER EACH DRAWING—

DRAWING TO BE HELD FIRST WEDNESDAY OF EACH MONTH

# Buy Auto Liability From The Travelers Insurance Co.

IT DOESN'T COST ANY MORE TO  
**BE SURE**  
HOWARD CLEMENT, Agent  
303 Avenue C Phone 569-3333

**CLASSIFIED RATES**  
5c per Word 20c per Lin.  
60c Minimum Charge

### FOR RENT

CHECK YOUR TV TUBES FREE AT BEAVER FURNITURE, 222 E. 3rd Phone 569-2801.

FOR RENT — 1 bedroom furnished house. 125 Ave. F. Call 569-2332. 4-CZ

FOR RENT — Nice 2 bedroom unfurnished house. Garage. Ph. 569-3739. 23-CZ

FOR LEASE or RENT — Metal business building, 22 1/2 x 30 ft. 1 acre ground. 835 E. 3rd. Bill Bryant, Ph. 569-3581. 23-CZ

FOR RENT — 2 bedroom furnished house. Close to school. 122 Ave. E. Ph. 569-2332. 24-CZ

FOR RENT — 2 bedroom furnished house. Well located. 500 Park. Ph. 569-2435. 24-CZ

FOR RENT — 3 room furnished house. Fenced yard. Water paid. 623 1/2 E. 2nd St. 25-CZ

FOR RENT 2 room furnished apartment. Private bath. 207 E. 5th. Ph. 569-1049. 26-11C

FOR RENT — 2 bedroom unfurnished house. 135 Lilac Lane. Ph. 569-3761 or 569-3410. 26-CZ

FOR RENT — 5 room furnished house. Also 3 room furnished house. Call 569-1591 or inquire at 711 Ave. D. 26-CZ

FOR RENT — 2 bedroom furnished duplex. \$55.00 per month. Riddle-Gordon Real Estate. Ph. 569-2755. 26-CZ

### FOR SALE

FOR SALE—Tropical fish and supplies. Eula's Pet Shop, 1008 Eeverly Loop. Open 10-10. Call 569-1110. 8-CZ

FOR SALE or RENT — Large 3 room furnished house. Also gasoline truck for sale. 114 Ave. D. Ph. 569-2567. 13-CZ

**AUTO INSURANCE**  
BOB R. CARTER  
410 Ave. C  
Phone 569-2902  
Burkburnett, Tex.

### Attention...

**FISHERMEN**  
Minnows — Worms  
Shrimp and Doughbait  
A good line of tackle  
**CLAYTON'S BAIT & TACKLE**  
614 Park Street  
Burkburnett, Texas 25-41C

FOR SALE — 15 ft. Lone Star aluminum boat. See at 711 Ave. D. 26-CZ

FOR SALE — 1959 Ford, 4 door. Standard with air. Would trade for fishing rig. Ph. 569-3051. 210 E. 4th St. (No. 1 Fire Station). 26-CZ

FOR SALE — 1962 Chevrolet 4 door Belair. Clean. Automatic transmission. Radio and heater. Call 569-2586. 26-11P

WEDDING CAKES OUR SPECIALTY. Henry's Bakery. Ph. 569-3201. 26-CZ

FOR SALE Human hair wig, dark auburn, with case and stand. \$25.00. Call 569-2893. 26-11C

FOR SALE — 1965 Ford Galaxie 500, factory air, rebuilt engine. Call 569-3238, any time. 26-CZ

FOR SALE — Mobile home, 18x30 ft. 1 bedroom. Extra nice. Call LY 9-8221, Randlett, Okla. 26-11P

FOR SALE — 3 bedroom home with extra land and pecan orchard on Westwood. Call 569-3443. 26-21C

CUSTOM FIT BRA — Figure control. Mattie Bates. Ph. 875-2939 or 875-2794. Walters, Okla. Consultants needed. 25-8 1P

### FOR SALE

## FOR SALE

FOR QUICK SALE... LIST YOUR PROPERTY WITH US!

Will Buy Equities!

\$68.00 MONTHLY... THREE BEDROOM FRAME. Fenced. Total price only \$7,500.00. Low down payment. Assume loan.

MIMOSA HEIGHTS... THREE BEDROOM BRICK. Wall to wall carpeting. 2 baths. Paneled family room-kitchen. Built-in range. Separate laundry room. Central heat-air. Double garage. Fenced. Assume 5 1/4% loan. Low down payment.

QUICK POSSESSION... LIKE NEW 3 BEDROOM BRICK. Wall to wall carpeting. 2 baths. Spacious paneled electric kitchen. Central heat-air. Double garage. Fenced yard. Assume loan. Low down payment.

ASSUME \$7,500.00 LOAN... SEAT 3 BEDROOM HOME. Asbestos siding. Fenced. Low down payment. Only \$81.00 monthly. Quick possession.

ONE ACRE... OLDER TWO BEDROOM HOME. Total price only \$3,400.00.

**Jo Smith Realty**  
Phone 569-3490  
VA MANAGEMENT BROKER

### FOR SALE

## FOR SALE

DO YOU WANT TO SELL YOUR PROPERTY? I NEED LISTINGS!!!

LOOK WHAT I HAVE... Ten acres, 12 x 60 ft. air conditioned mobile home. Large barn. Corrals. Pond. Fenced. All for \$15,000.

ASSUME LOAN... Three bedroom frame. Spacious kitchen. Disposal. Central heat. Huge fenced yard. Fruit trees. Small equity. Payments \$77.00 in service.

ASSUME LOAN... Two bedroom yellow brick. Central heat. Carpeting. Built-in stove. Storm cellar under attached garage. Large storage room.

3 BEDROOM COTTAGE... 100x150 ft. lot. Only \$3,500

HYLAND DRIVE... Assume loan. Lovely 3 bedroom brick. 1 1/2 baths. Built-ins. Carpet. Central heat-air. Payments \$98.00 per month. Small equity.

**Loise Bean Realty**  
569-3986 PHONE 569-2321

**MONUMENTS**  
ENDERSON MONUMENT CO.  
A Manufacturer since 1906  
001 Jacksboro Hwy. Wichita Falls  
Ph. 767-7750 Res. 767-1064  
A monument at a price any Family can afford  
Rock of Ages—Georgia Marble Stone Eternal 8-CZ

### SERVICES

**DUMP TRUCK HAULING**  
Top Soil, Fill Sand, Concrete and Driveway Material  
**LEO BRYANT**  
PHONE 569-3704  
Or 322-9132  
609 Tidal, Burkburnett 51-CZ

**GREEN BUGS**  
Call Doc Perkins  
**AERIAL SPRAY SERVICE**  
Crossroads "66" Service  
RANDLETT, OKLA.  
Ph. LY9-2526 23-61C

### TV Service

You've tried the rest—now try the best  
**J&J TV Repair**  
Ph. 569-3901 25-CZ

GARDENS PLOWED. Yard-leveled. Light hauling. A. L. Elliott, 111 N. Avve. E. Ph. 569-1310. 26-11C

KEEP your carpets beautiful. Perpetual constant footsteps of a Fairy Family. Get Blue Lustre. Rent electric shampooer \$1-Wackers, 416 S. Ave. D. 26-11C

POODLE GROOMING. Free pickup and delivery. Ph. 569-2730. 22-CZ

### FOR SALE

## FOR SALE

Putting YOU First Makes Us First

NEARLY SOLD OUT! LISTINGS ARE NEEDED! FOR A QUICKER SALE—LIST YOUR PROPERTY WITH US!

PRETTY AS A PICTURE — New 3 bedroom home. Entry hall leads to paneled living area. 2 full baths. Lots of storage. Fully carpeted. Central heat-air. Low FHA down payment.

NICE AND ROOMY... Furnished 2 bedroom older home. Garage and carpet. Cellar. Fenced. Total price only \$5,500.00.

REDECORATED — New carpeting. Air conditioned 3 bedroom brick. 1 1/2 baths. Immediate possession, \$86 monthly. 15 year pay out. Equity.

B. H. AND MARGARET ALEXANDER

**REAL ESTATE BROKERS**  
901 Sheppard Road  
Phone  
569-2831 569-3434

### SERVICES

**CONCRETE WORK**  
Driveways, curbs and gutters, Patios, Sidewalks. Free Estimates  
**KENNETH BENSON**  
Phone 569-1387 25-11P

### Houser's Mower Shop

Tune-up and repairs on all makes mowers and small engines  
Crankshafts straightened  
Scissors sharpened  
507 E. 4th St. Burkburnett 24-CZ

PERMANENT WAVE SPECIAL — Regular \$10.00 waves, now \$8.50. Pat Cole. Pat's Ideal Beauty Salon, 609 E. 2nd St. Ph. 569-2511. 24-31C

SERVICES — Sewing and alterations in my home. Call 569-3544 after 5 p.m. 26-11C

IT'S terrific the way we're selling Blue Lustre to clean rugs and upholstery. Rent shampooer \$1. Corner Drug Store, 320 E. 3rd St., Burkburnett. 26-11C

### WANTED

**WANTED**  
—Good Used Furniture  
—Used Air Conditioners  
—Used Gas Ranges  
Will Buy or Take On Trade  
**Bill's TV & Furn.**  
Phone 569-3651 27-CZ

WILL PAY CASH FOR USED HOUSE TRAILERS. JOHN LEBOUF, 700 NORTH WICHITA, ELECTRA, TEXAS. 24-CZ

HELP WANTED — Need inside help for Dairy Mart in Burkburnett. Please apply in person. 26-11C

### WANTED

HELP WANTED — Need dependable woman to do light house keeping 3 days a week. Call 569-1359 or 569-8130, 26-11C

### LOST

LOST — New lady's blouse. Price tag from Fedway, \$10.00. Lost between Rose Ave. and downtown Burk. Call 569-1628. 26-11C



NAUTICAL—The Nehru jacket goes nautical for spring. Concord's twill-weave cotton sail cloth is used in solid navy for the gold-buttoned jacket; in coordinating red, white, and navy checks for trim accents. The outfit is made from McCall's Pattern 9468.



WAY SOME FOLKS GAMBLE WITH THEIR TIME THEY'RE BETTIN' THE COIN'LL STAND ON END!



VERSATILE—Designer Stanley Nelson chooses textured cotton in a giant houndstooth check for his superb interpretation of the daytime suit. The short-sleeved super jacket is combined with a slim-fitting dirndl skirt.

### HOW CAN WE THANK YOU??

There is no way to open our hearts and show our love for all the many friends who helped during our sad time of loss.  
May God bless each and everyone of you wonderful people.  
THE FAMILY OF SAMMY WISE

Delivery Service On Prescriptions Or Drug Needs — Phone 569-2251  
(After 8:00 p. m. Call Joe R. Gillespie, 569-1898 or Cliff Cannon, 569-2427)

**CORNER DRUG PRESCRIPTIONS STORE**  
320 East Third St. Phone 569-2251

Phone 569-1461  
203 N. Ave. D  
BUSINESS HOME AUTO  
**Cliff Wampler**  
General Insurance

Want Better Housing For Less Money? Would You Like An Apartment With

Private Bath — Lavatory, Commode and Tub...? Large Kitchen With Refrigerator and Stove? Water, Sewer and Garbage Furnished...? And Would You Believe Rents Start At...?  
**\$18.50 Mo.**  
And Up...  
Based On Income  
R. E. Browning  
Burk Haven Homes  
Burkburnett, Texas 569-2165—Phones—569-3211

## B B B SPECIALS thru SATURDAY



● SCULPTURED VELOUR PATTERNS  
● FLOWERED TERRYS

24x44-INCH  
ST. MARYS LUXURY

**BATH TOWELS**  
Regular \$2.00  
**\$1.48**

● VELOUR and TERRY SOLID COLORS

**1¢ SHOE SALE**

WOMEN'S FLATS and HEELS Reg. \$3.99 to \$6.95 Pay Reg. Price for First Pair and Only 1c for Second Pair

HUNDREDS OF YARDS OF NEW SPRING FABRICS ..... 66¢ and 88¢ yd.

**FINAL MARK-DOWN**  
ALL WINTER MERCHANDISE BARGAINS IN EVERY DEPARTMENT  
**The Manhattan**  
BURKBURNETT'S LEADING DEPT STORE  
We Give S&H Green Stamps