

A woman has to be pretty
sure of her husband to wear
cotton flannel nightgowns.

Burkburnett Star

LIKED BY MANY - - CUSSSED BY SOME - - READ BY EVERYBODY

Chamber of Commerce
Luncheon Each FIRST
MONDAY At Town Hall,
Everybody Invited
Each Pays For His Meal

VOLUME 62

BURKBURNETT, WICHITA COUNTY, TEXAS (76354) THURSDAY, MARCH 20, 1969

NUMBER 20



AT ROTARY MEETING—left to right: wife, Nancy, T. M. Cornelius, Alvin Hill and Mrs. Alvin Hill.

Short Course On Tractor Care, Repair Is Slated

A tractor maintenance short course for adult farmers will be held March 24-27 under the sponsorship of the Burk Burnett High School Vocational Agriculture Department, according to Mr. I. C. Evans, Superintendent and Mr. James Easter, teacher of vocational agriculture.

The short course is being sponsored by the vocational agriculture department of Burk Burnett High School.

Mr. Harold T. Wiedemann, tractor maintenance specialist with Vocational Agriculture Division of the Texas Education Agency and the Department of Agricultural Engineering at Texas A&M University, will do the instructing. He is headquartered at Texas A&M University.

The short course at Burk Burnett is scheduled to begin March 24 at 7:00 p.m. in the vocational agriculture building. Other meetings in the series of 4 will be held March 25, 26, 27.

During the dates the short course is in progress, Mr. Wiedemann will be available to assist farmers with individual tractor problems and to provide "on-the-farm" instruction, according to James Easter.

Farmers interested in attending the short course should write or call the superintendent of schools, Mr. I. C. Evans, or the Teacher of Vocational Agriculture, Mr. James Easter. An entry of \$2 will be charged. Tractor Maintenance Short course Certificates are to be presented to each individual who attends all training sessions.

Church To Have Flag Presentation

The Christian Youth Fellowship of the First Christian Church will present the American and Christian Flags to the congregation Sunday morning at the 10:50 a.m. service.

There will be a litany of dedication, histories of the two flags and special music by the young people.

Those taking part are: Connie Bloodworth, Dolly Bradford, Kathy Kincaid, Doris Conley, Tom Bloodworth, Carla Dziubanek, Robert Bradford, Guy Froman, Ronnie Rice, Troy Rogers. Mrs. Charles Seagler will sing a solo.

The youth are sponsored by Mr. and Mrs. Richard Dziubanek, assisted by other adults. Rev. Alva T. Browning is pastor of the church.

NOTICE

Cub Scout Pack 156 will hold their monthly pack meeting at the Youth Center, Tuesday, March 25 at 7 p.m.

All Pack 156 members and persons interested in Cub Scouting or becoming a cub scout, are invited to attend. Mr. D. Morris is Cubmaster.

Rotary Hears Major Young

Major Gerald Young of Shepard AFB spoke on "Americanism" to the Burk Burnett Rotary Club at noon Tuesday.

Young, a Medal of Honor winner in Vietnam, spoke of attending the Veterans of Foreign

Wars meeting in Washington, D.C. where essay winners on Americanism from all over the nation were judged.

He read a prize-winning essay submitted by a Colorado Girl.

CITY SALES TAX COLLECTION DUE TO BEGIN ON APRIL 1

Collection of a city sales tax of one per cent for Burk Burnett will begin on April 1. The tax was passed by local voters in October 1968, and approved by the state comptroller.

The city tax of one cent will be collected along with the state sales tax of three cents on all items subject to the state tax. Beginning April 1, the tax collected from consumers will be one cent on purchases of 12

cents, two cents on 38 cents, three cents on 63 cents and four cents on each dollar. Sales over one dollar will be taxed on the same basis.

City manager Gary Bean estimates that the city sales tax will bring in additional revenue of about \$25,000 each year. City employees received a ten per cent salary raise, Jan. 1, in anticipation of the additional funds.

'Miss Burk Burnett' To Represent City At The Miss Texas Pageant

A "Miss Burk Burnett" will represent this city at the Miss Texas Pageant in Fort Worth, Tex., in July.

The next Miss America might be living right here in Burk Burnett. She may be your receptionist or secretary, or perhaps one of the youngsters in the annual High School play. Or she may be one of our girls attending college in another city or state. We extend an invitation for her to come home and compete in our Pageant.

You may see her every day

and never suspect that a year from now she will be a magazine cover, touring foreign capitals, and representing American Young Womanhood as Miss America.

But if she is in Burk Burnett, we're going to find her at the local contest on April 12th. We're going to ask every citizen in this community to help us find a girl to represent us in the Miss Texas Pageant and perhaps go on to capture the Miss America title.



Mr. Douglas A. Eastman, son of Mr. and Mrs. Fred A. Eastman of Randlett, is shown having his temperature and pulse checked prior to donating a pint of blood during a campus Blood Drive at Cameron State College in Lawton, Okla. Sponsoring the drive was Alpha Phi Omega, a service organization at Cameron State. Young Eastman is a second semester Freshman majoring in Music and is a 1968 graduate of Burk Burnett High School.

Inoculation Day Reset For Pets, Stock Saturday

Due to the inclement weather here last Saturday, inoculation day has been re-scheduled for this Saturday, March 22.

Owners of all kinds of pets and livestock are urged to have their animals vaccinated in the program sponsored by the agricultural committee of the Burk Burnett Chamber of Commerce.

The inoculation will be in or near the vocational agriculture buildings at Burk Burnett High School, from 9 a.m. to 3 p.m.

Shots will also be available for cats, dogs, and other pets. Sleeping sickness shots for horses will also be available.

Shots will be administered by a Burk Burnett veterinarian.

Gad Garland, chairman of the agri-business committee of the Chamber of Commerce, with the assistance of committeemen James Brown, DVM, J. B. Riley, Jr., James Easter, Charlie McCullough, Paul Avrit, Raymond Schroeder and Vernon Duncan will assist with pets and animals.

Those having inoculations done are asked to have their pet or animals on a leash and to keep them under restraint at all times.

Cats will be received at the east end of the building. Dogs and other pets will be treated in the west end.

Rabies shots will be \$3.50 each. Prices for other shots will be determined at the time of vaccination.

Tennis Tourney Scheduled Here

The Burk Burnett High School Tennis Team is sponsoring their second annual Invitational Tennis Tournament March 21-22.

Teams from Vernon, Electra, Holliday, Iowa Park, Burk Burnett, Bowie, Wichita Falls, Duncan and Lawton will be participating.

Matches will begin at 9:00 a.m. Friday at the High School courts. The public is invited.

Bake Sale

A Bake Sale will be held Saturday, March 22 at two locations, Parker Plaza and the First National Bank downtown. Proceeds will be used to sponsor winners of the regional bowling tournament to the State Tournament in Corpus Christi.

CARD OF THANKS

We wish to express our gratitude to our friends and good neighbors who ministered to us during the illness and loss of our loved one, Mr. Frank Daniel. Especially we want to thank Rev. Lamoin Champ, the singers and organist, and the pallbearers who served at the funeral services. Dr. Adams for his faithful care and to those who sent food, flowers and cards. Mrs. Frank Daniel Mr. and Mrs. Mark Lahm and Family. 28-11C

Randlett Juniors Schedule Play

The Junior Class of Big Pasture High School is presenting the play "You're Only Young Once," on March 28. Admission is 75c for adults and 50c for all students.

The cast will consist of Terry Hyam, L. D. Adams, Gary Coles, Kelly Beard, Frank Boher, Mike Vache, Bill Motley, Tommy Slabaugh, Jesse Kemp, Mike Rupe, Diane Moore, Janey Wood, Carol Wood, Pam Underwood, Barbara Johnson, Rosemary Hopkins, Emma Williams, and Joanne Crawford.

The public is invited to attend, and tickets may be purchased from any Junior Class member and at the door.

Here and There AROUND BURKBURNETT

Mr. and Mrs. J. E. Wood of Rush Springs, Okla., visited his sister, Mrs. Ina Sauls here Sunday and Monday.

A number of Rotarians and their Rotary-Anns attended the District 579 Conference in Fort Worth last week, at which time the new District Governor O. T. Freeman took office.

The Burk Rotary Club was proud they had the highest attendance, percentage wise, of Rotary-Anns and was presented a plaque in recognition.

The Fort Worth Club members were royal entertainers and a good time was had by everyone in spite of the inclement weather.

AIC and Mrs. Wallace Ray Robinson, Jr., formerly stationed at Chanute AFB, Ill., have been here visiting his parents, Mr. and Mrs. Wallace Robinson and other relatives for the past two weeks. They will leave Friday for their new assignment at Barksdale AFB, Shreveport, La.

Information from Fort Worth concerning Mr. Shields L. Fowler, who brought in the 1918 Burk Oil Field (now known as Boomtown), is that he, at the age of 101, has disposed of his long time home near Marys Creek in Fort Worth and has moved to the home of a daughter in Bonham, Tex. Mrs. Fowler passed away several years ago.

The 320 acre estate was sold for a sum in excess of one-half million dollars. Furniture, which was sold at auction, included many rare antique pieces acquired by the Fowlers. The Fowler family, who farmed near Burk for a number of years before oil was discovered, will be remembered by many old timers still living here.

Mr. and Mrs. Bill Shough left by plane Thursday for Anchorage, Alaska, where he will be in charge of the music for two weeks in the Crusade of America Revival. Mr. Shough is the music director of the First Baptist Church in this city.

Mrs. E. E. Clack of Burk, accompanied by Mrs. Ann Pence Davis of Wichita Falls, attended the annual meeting of Texas Institute of Letters in San Antonio a couple of days last week.

Mrs. C. J. (Pat) Lippard is a patient in the Wichita General Hospital undergoing tests and treatment.

Mr. and Mrs. Virgil Brookshear of Fort Worth visited friends here Tuesday. They are former residents of this city.

Mr. and Mrs. Dyle R. Vaughn and son, Dawson, and Mrs. Vaughn's mother, Mrs. Alta Noell left Wednesday for Osceola, Mo., to visit Mrs. Noell's grandson and wife, Mr. and Mrs. Glen Phipps. They were going where the fishing is good and anticipate a big catch and a grand time.

USE CLASSIFIED ADS
... THEY GET RESULTS

City Tax Collections Exceed 5% Of Predictions; Total \$143,440

Collection of city taxes exceeded predictions by five per cent, with February collections bringing the total for the year to \$143,440, city council members were told at the regular meeting of the council, Monday night.

Tax collector Thomas Colley reported that current collections for the month totaled \$25,357, with an additional \$600 being received from the delinquent rolls.

Engineering plans for the renovation of four blocks of East Third Street are ready for council inspection, according to a report received from McMorries and Associates, employed by the city as consultants in the proposed up-dating of Burk Burnett's downtown area.

A resolution asking state maintenance for loop 287 of the

'Little Miss Burk Burnett' Pageant Is Scheduled Friday And Saturday Nights In High School Cafetorium

Little Miss Burk Pageant will be held Friday and Saturday night at 8 o'clock in the High School Cafetorium. The pageant is being sponsored by the Jaycees.

Contestants are three to six: Jamie Sloan, Juanice Griffith, Tori Dillard, Tommy Reed, Clarica Norriss, Lori Park, Debbie Meadows, Karen Burk, Lori Lee Ann Robinson, Leslie Tow, Leslie Smiley, Malissa Adams, Jackie Barnard, Balinda Bartley, Tina Zagar, Brenda Weatherred.

Seven to twelve: Gay Robin Wampler, Janice Lindsey, Lori Bloodworth, Cindy Jane McAninch, Tracy Martin, Lee Ann Thomas, Kathy Thomas, Barbara Ramsey, Charmaine Thompson, Anita Sykes, Risa Reasoner, Lolly Hatcher, Debbie Dempsey, Denita Roberts.

Tickets can be bought from Jaycees, at the door or from contestants.

The contestant who sells the most tickets will be awarded \$50 Savings Bond.



Jack Patrick, under tent, Cecil Gann.



Mayor Lohoefer, H. R. Hayes, Cecil Gann, Willis Bartley hold tree, and Joe Janek.

American Legion Celebrated Its 50th Anniversary Here Saturday

The American Legion celebrated its 50th Anniversary Saturday with a day-long event in spite of the snow and bad weather. The auxiliary women served steak dinners from 11 a.m. til 5 p.m.

At 12:30 a Freedom Tree was planted on the front Post grounds with Mayor A. H. Lohoefer assisting. This tree planting was in honor of all war veterans. The tree was donated by the manager of Wolf's Nursery of Wichita Falls.

At 7:00 p.m. a banquet was

held in honor of all World War I veterans and their wives. Seventeen World War I veterans and their wives attended and one widow. The program was called to order by Commander Willis Bartley with an introduction of guest, followed with invocation by Ann Doland, the colors were posted by Cecil Gann and Robert Dorland. A welcome speech was given by Mayor A. H. Lohoefer, followed by guest speaker Clayton Mann, speaking on 50 years of dedicated service for God and Country and the founding of the American Legion.

Commander Bartley then introduced all World War I veterans and wives, district officers outstanding Legionnaires of the post, then the president of the women's auxiliary introduced the women guest from the 13th District along with the 50th anniversary chairman and committee and officers of the auxiliary. Citations of appreciation were presented by commander Bartley to Mayor A. H. Lohoefer, Clayton Mann, Robert Dorland, Cecil Gann, Jack Patrick and auxiliary women Helen Fleming, Ann Dorland, Vivian Harrison, Florence Gann, June Brown and Viola Collins 50th Anniversary Chairman.

The Anniversary Cake was cut by two World War I Veterans, Jimmy Johnson from our Post 264, and Tom Sonamaker from Post 169.

The program was closed by retiring the colors and benediction by Ann Dorland. Approximately 100 or more attended the banquet. A dance followed with Mack Malone and his Country and Western Band.

The Burkburnett Star

HARRY C. DODSON, Owner and Editor



Printed weekly at Burkburnett, Wichita County, Texas. Entered as second-class matter at the post office at Burkburnett, Texas, August 19, 1907, under the Act of Congress of March 3, 1879.

Mrs. Lola Mae Bailey, Bookkeeper-Society Editor

Notice to the Public: Any erroneous reflection upon the character, standing or reputation of any person, firm or corporation, which may appear in The Star, will be gladly corrected as soon as it is brought to the attention of the publisher.

Subscription Rates*

Burkburnett Star \$3.00 Per Year
Burkburnett News \$3.00 Per Year
Burkburnett Star and News \$4.00 Per Year

WE DIG THIS IDEA!



SEE AMERICA THIS SUMMER

One part of our balance-of-payments problem is the result of Americans spending more than twice as much in other countries as foreign visitors spend in our country.

What is being done about it? The government has joined its efforts with those of travel-related private industries to promote travel to and within the United States. This program is described in a 40-page booklet issued by the U.S. Department of Commerce, which details the economics of tourism in attractively illustrated pages. All Americans are urged to welcome visitors from other countries.

Tourist attractions of the United States are widely advertised by the petroleum industry, which is promoting a series of historical and scenic tours throughout the length and breadth of the country—offering a "living history" of the nation.

The entire travel and transportation industry is publicizing the desirability of American travel, but the added touch of personal invitation to those abroad, and the development of local programs can stimulate an even greater volume of visitors.

When responsible people in many nations are seeking a better understanding, person-to-person relationships can be of material help.

Are you going to extend an invitation this summer?

COOPERATE - BUT

The Odessa, Texas, American offers some timely comment on the widely-held belief that the functions of government and private enterprise can be blended in "semi-private corporations."

It observes, "A corporation, like a nation, cannot long endure (as a free entity) half slave to the state and half free. Freedom cannot be divided into pieces like a pie without destroying the flavor of the whole pie. The nature of freedom is inherent in the nature of God and who ever heard of a 'semi-private' deity?"

The goal of modern business is and should be to cooperate with government at all levels for the purpose of strengthening the private property, free market system under representative government.

But, there is a great difference between cooperation and subservience. Subservience follows the loss of economic independence, just as surely as night follows day.

FACT AND OPINION

"Strict law enforcement with no favoritism or exceptions is the surest cure for crime and mob violence in this country," says Congressman Wendell Wyatt of Oregon.

Americanism is an unflinching love of country; loyalty to its institutions and ideals; eagerness to defend it against all enemies; undivided allegiance to the flag; and a desire to secure the blessings of liberty to ourselves and posterity.

SENSING THE NEWS

By THURMAN SENSING
Southern States Industrial Council

THE 'HUNGER' SENSATIONALISTS

In recent months, Senator George McGovern (D-SD) and a pack of "hunger hunters" in the U.S. Senate have had a field day trying to present rural America, especially the Southern States, as a region of starvation. In recent weeks, for instance, Senator McGovern called on the U.S. Agriculture Department to use food surpluses in "places like Beaufort, S.C., where the children get half the calories they need each day — and the worms eat much of the that." Indeed, the Senator has had some success, for he pressured the federal government to step up its food stamp distribution in Beaufort.

Hunger is the "big thing" politically this year. A number of politicians apparently believe that it will pay off at the polls. Overnight, some politicians are discovering malnutrition as an issue.

Now, the fact is that malnutrition exists in some areas in the United States. There is hunger. Everyone knows that. It isn't necessary for a politician to make a big discovery out of it. To be sure, the problem of malnutrition is a limited one. It has been blown all out of proportion by the politicians and the sob sisters of the New Left.

The relevant questions are: why are some children hungry in the richest nation in the world? What should be done about it?

If anyone is hungry in America, it is not because the system is wrong or because community leaders are hard-hearted. Never in history have so many people been so well off in any nation as in America today. The vast majority of Americans know that the free enterprise system is a truly workable system. They obtain the fruits of their labor. More than that, this is a generous society in which we live — generous to a fault.

Every community has an abundance of church, volunteer and civic agencies that seek to help those who are in want. It can't be argued that affluent Americans are indifferent to the plight of the needy.

So why are there hungry children? The answer to that is ignorant, shiftless and morally irresponsible parents. Take Beaufort County, for example, which has been singled out for criticism in the mass media. It isn't a hardship county. On the contrary, it is the site of major military installations, with big payrolls, and has a large tourist business. Thousands of Beaufort County residents enjoy a good life. But like hundreds of counties in every state in the union, it has a small element of people who haven't adjusted to a self-reliant society or who prefer a dependent existence.

If one looks at these poverty pockets around the nation, one finds women with six children by many fathers, homes with color television but no heating stoves, houses with big cars parked outside but no plumbing — not even a sanitary privy. One finds children whose mothers and fathers have moved to big industrial cities and sent their youngsters home to be supported by aged grand parents, men and women who buy a couple of quarts of liquor on payday but no beans and bacon. One finds people who represent the third generation on relief.

A county or state government can't be blamed for the problems of such people, including the hunger. The federal government — the New Deal, Fair Deal, New Frontier, Great Society — is to blame for an environment in which no-work is rewarded with government aid and dependence is encouraged.

In the recent sensational "hunger" disclosures, the Nixon Administration has been persuaded to loosen rules governing distribution of food stamps. But the federal government could give

away millions of dollars worth of food stamps and still not eliminate poverty or the tragedy of hungry children. Last year New York City alone had 870,000 people receiving relief checks. There is no end to dependency and to giveaways.

What is needed is order in the life of the hard-core poor. Able-bodied men must be compelled to work instead of lying about the house except when they go downtown to pick up their welfare checks or go to the liquor store. The "permissiveness" that is much discussed today is especially unfortunate with respect to those on relief. Lacking discipline, the hard-core poor need to be subjected to external discipline — requirements that they clean their dwelling places, observe sanitation rules and spend their money — the aid they receive — on food, not booze. This is what should be done, but will it be done? It is time that leaders speak up who will tell it like it is.



PANTED COTTON—The mini dress worn over pants is fashion's most sophisticated swinger. Chester Weinberg's version in white pebble cotton is sashed at the waist in red, white, and blue. The little dress, boasting a front kick pleat and wide midriff insert, tops wide leg pants.

Family FINANCIAL PROTECTION

Polyholder Questions Answered by The Institute of Life Insurance, 277 Park Ave., N. Y., N. Y., 10017

Q. Things are pretty rough for me financially right now because I've had some big losses in the stock market and unexpected expenses when we discovered my youngest son has rheumatic fever. Because of these expenses I can't manage to pay the current premiums on my life insurance. What can I do?



A. First of all, you should have a talk with your life insurance agent. He will be able to counsel you.

If any of your policies is term insurance, it will have no cash value and you may have no other choice but to try to borrow to avoid dropping it. On the other hand, your permanent life insurance presents you with several alternatives.

If your financial situation seems to be temporary, you could use your cash values to keep your insurance in full force. A policy loan to pay part or all of your premiums would be the solution, and you could repay the loan when you are able.

If you don't think your financial situation will improve within the foreseeable future, then you might want to convert your policy to a smaller amount of paid-up protection, with no further payments. Another alternative might be to convert the policy to extended term insurance, keeping the full face value for the period of time stated in your policy. Depending on the amount of your cash value, this might remain in force for several years after you stop paying the premiums. This might be advisable if your family needs as much protection as possible right now.

Q. I recently inherited a large sum of money. I'm planning to put all of it into investments, but I've been wondering if I should pay my life insurance premiums in full. Is this ever done?

A. Yes, it can be done and may be a good idea if you have the funds to spare. If you do pre-pay your premiums, you will save money to the extent that life insurance companies discount the premiums at rates of from 4 to 4.5 per cent when pre-paid. It would be wise to check the tax considerations first.

EVENTS OF YESTERYEAR

From the Burkburnett Star 10 Years Ago

The following employees of the First National Bank attended the Bankers Convention in Fort Worth over the weekend: Vice-president Jim Frye, Nila Braden, Cathy Evans, Marguerite Eastman, and Louise Wallace.

Eight filed for the School Board election which will be held in April — Running for re-election are Weldon Nix, Herman Y. Miller, and J. L. Mitchell. Others are Newton T. Crane, J. R. Story Jr., R. O. Brookshier Jr., John E. Larson and Russell C. Lewis.

Mr. and Mrs. Jimmy Roy Morris of Abilene are the proud parents of a new girl Melinda Jean born Feb. 28. Grandparents are Mr. and Mrs. Henry Ferguson and Mr. and Mrs. Ralph White all of Burkburnett.

The Burkburnett Board of Education of the Burkburnett Independent School District has completed all plans and specifications for a 12 class room elementary school and cafeteria to be constructed adjacent to Capehart Housing Project.

Annual Fund and Membership drive of the American Red Cross in the Burkburnett area will get underway the second week in March this year under the leadership of Mrs. Hugh Preston Jr., the president.

Mrs. Alta Spillers is visiting her daughter, Mr. and Mrs. A.

C. Hourigan and new baby in Pampa, Tex. this week. Mrs. Hourigan is the former Georgia Spillers of this city.

Mrs. Edgar Schubert and sons James and Edgar Jr., and daughter Annette and Mrs. Elbert Markgraft and daughter Debbie of Seguin, Tex., were weekend visitors in the Jack Reed home.

Miss Louise Boyd, 215 E. 1st St. participated in Texas Woman's University widely known Class Stunts, four musical shows written and produced entirely by the students given at the University Auditorium in Denton, Friday and Saturday, Feb. 20-21.

Out of town relatives attending the Sara Majors funeral were: Dr. W. B. Majors of Tuscaloosa, Ala., Jasper R. Majors of Paragold, Ark., Mr. and Mrs. J. B. Morris of Abilene, Mr. and Mrs. J. T. Majors and family of Corpus Christi.

Mr. and Mrs. Tommy Rush Jr. of Norman, Okla., are the proud parents of a baby girl born Monday, Feb. 23, and has been named Lindy. Mrs. Rush is the former Bobetta Holland of Fort Worth. Great grandparents are Mr. and Mrs. A. R. Bunstine of Burkburnett.

With Our Subscribers

RENEWALS—
D. W. Chambers
J. F. Kelley
Cecil Todd
Mrs. Harold Preston
Lloyd Cokendolpher
Mrs. Lee Garner
Mrs. Nick Alessi
W. M. Wolfe

Quality Transmission Service

DALE WAMPLER
OKLAHOMA CUTOFF
Low Overhead Means \$\$\$ to You
— Special This Week —
Band Adjustment
\$3.50
All Work Guaranteed
Free Towing
Phone 569-2461

Crossword Puzzle

1	2	3	4	5	6	7	8	9	10	11
12	13	14	15	16	17	18	19	20	21	22
23	24	25	26	27	28	29	30	31	32	33
34	35	36	37	38	39	40	41	42	43	44
45	46	47	48	49	50	51	52	53	54	55
56	57	58	59	60	61	62	63	64	65	66

- ACROSS**
- Hard blow
 - British native
 - Conjunctive
 - Three
 - Scorch
 - French "King"
 - Irritate
 - Turning
 - Near
 - Agitate
 - Out of date
 - Number
 - In bed
 - Roman road
 - Mideast native
 - Lure
 - War office: abbr.
 - Duck
 - Smoke particles
 - Hawaiian dish
 - Fabric
 - Dross
 - Confess
 - Sleigh
 - Go astray
 - Single thing
 - Sun god
 - Skulls
 - English school
 - Building wing
 - Liberate
 - Salamander
 - French river
 - Stops
 - Girl's nickname
 - Tantalum: chem.
 - Citizens
 - Distributes
 - Exist
 - Preposition
 - Argon: chem.
 - Bone: anat.
 - Package
 - Excessively
 - Adorned with feathers
 - Feathered missiles
 - Concedes
 - Rune for "up"
 - Twice: prefix
 - Spouse
 - Canvas shelter
 - Vase
 - Golf mound

Answer to Puzzle

L	A	S	S							
M	E	N								
O	N	E								
R	E	N								
A	V	O								
P	O	L								
T	E	A								
A	R	K								
A	R	A								
A	L	T								
N	O	I								
O	I	R								
A	N	D								

DOWN

- Layers
- Author
- Be ill
- Pedal digits
- Writes
- St. Vitus'
- Cereal grain
- Snare
- Plato's pupil
- Lassos
- Eaters
- Siamese
- Adorned with feathers
- Feathered missiles
- Concedes
- Rune for "up"
- Twice: prefix
- Spouse
- Canvas shelter
- Vase
- Golf mound

OWENS - BRUMLEY FUNERAL HOME

EXPERIENCED PERSONNEL

PHONE 569-3361

SERVING YOU SINCE 1921

Harold Van Loh, President

CONGRATULATIONS...



AS YOU OBSERVE YOUR BIRTHDAY WEEK

- Prompt Loan Services
- Savings Accounts
- Safety Deposit Boxes
- Checking Accounts
- Low-Cost Mortgages
- Drive-In Banking

YOU MAY BANK WITH CONFIDENCE AT



Serving Since 1907

All Insurance is the same 'til you have a claim

Burk Insurance Agency
 HOWARD CLEMENT
 303 Avenue C Phone 569-3333

Baby in
 k. Mrs.
 Georgia

and sons
 l. daugh-
 t. Elbert
 Debbie
 weekend
 d home.

i E. Ist.
 as Wo-
 known
 l shows
 entirely
 at the
 Den-
 ay, Feb.

attend-
 funeral
 of Tus-
 Majors
 and Mrs.
 Mr. and
 family of

Rush Jr.,
 re proud
 rl born
 h is the
 of Fort
 ents are
 istine of

ON

ER

OFF

ans

rek —

ment

teed

11

R

AT

VAC



Doctor in the Kitchen®

by Laurence M. Hursh, M.D.
 Consultant, National Dairy Council

UNIDENTIFIED FOOD SUBSTANCES

As exciting as "who dunnits" are — and as completely interesting as some television "private eye" series may be — it's my opinion that just as much glamour is present in the detective work now occurring daily in the world's nutrition research laboratories.

We are, in fact, very probably on the threshold of some of the most exciting findings in the history of modern nutrition research. Earlier in this century we began identifying, and realizing the essentiality of, vitamins. Now we are on the verge of determining possible "hidden deficiencies" and minimal needs for so-called "trace" minerals. By this I mean our needs for minute amounts of minerals such as zinc, copper, nickel, aluminum, vanadium, and others. Plant life and other lower forms of life are known to need these minerals for normal functioning. We are beginning to learn that humans need them, too. And human needs for iron in the diet are, of course, well known.

More to be Identified

Equally, we are on the track of uncovering unidentified substances in food that we know are there but researchers must identify and catalogue with respect to human needs. These factors represent the most exciting nutrition research questions facing us today.

How do we know that unidentified factors exist?

The device that research "detectives" use is similar to that employed by the scientists who discovered vitamins many years ago. You start with a so-called "purified" diet that contains all the known nutrients in sufficient amounts. This calls for a mix of pure proteins, carbohydrates, fats, vitamins and minerals. Fed to experimental animals, and keeping a record of the results in terms

of growths and reproductive abilities yields information to the scientist. If he can get better results by adding any natural foods to this diet he can be fairly certain that natural food contains some unidentified factor — something we don't know about — that is responsible for the better health of the experimental animals.

Many Clues

The next job is to identify exactly what it is that makes the difference. The challenging character of today's research is the fact that many clues are coming to the fore. So are new research techniques for finding answers. Heretofore unknown vitamins, trace minerals, the interactions between various nutrients and their presence in foods in certain balanced amounts, and antioxidant factors are among the unidentified food substances I am talking about. Research techniques and new systems for analyzing data are reported with increasing regularity.

Until we know exactly what it is that we do not know, nutritionists are anxious that people protect themselves from under-nourishment. In other words, because we do know that unidentified substances in our foods of animal and plant origin do exist, it is obviously wise for you to eat a wide variety of food from the four food groups — the milk group, the meat group, vegetables and fruits, and enriched or whole grain breads and cereals.

Adopt Routine

If you do this routinely, you'll be providing for your good health now. Later scientists can tell you why it was a such a good idea. You'll be snug, snug, and secure in the knowledge that you won't be missing needed health-giving food elements

Highway Patrol Investigates 13 Rural Accidents

The Texas Highway Patrol investigated 13 accidents on rural highways in Wichita County during the month of February, according to Sergeant D. S. Lawson, Highway Patrol Supervisor of this area.

These crashes resulted in one person killed, two persons injured, and an estimated property damage of \$12,405.00.

The rural traffic accident summary for this county during the first two months of 1969 shows a total of 31 accidents resulting in one person killed, and 20 persons injured, and an estimated property damage of \$29,300.

"Windy" March is here. Pedestrians and drivers can be temporarily blinded by blowing dust or sand — long enough for a hazardous situation to develop and lead to an accident. The reduction of visibility can cause a head-on collision, a rear-end collision, or a run-off roadway type of accident.

The wind itself can exert a powerful force on your vehicle and force it across or off the roadway. Sudden changes in wind velocity can cause you to lose control of your vehicle. Be sure to have both hands on the steering wheel to help maintain control of your vehicle.

The sergeant said, "Be alert and prepared for these dangers of gusty winds and reduced visibility."

HIGH SCHOOL HONOR ROLL

FRESHMAN

- Carol Barbutis
- Kay Boswell
- Karen Brown
- Phillip Butcher
- Margi Clemmer
- Kathy Davis
- Mike Dean
- Gary Fundoro
- Jackie Lanig
- Terry Mann
- Jackie Miller
- Bill Page
- Donald Patty
- Kathy Paulson
- Susie Pickett
- Marsha Pearson
- Rose Quinones
- Joe Reck
- Deborah Roth
- Terry Sutton
- Cheryl Webb
- Gary Wood
- Sharon Wooten
- Pat Zimmerman

SOPHOMORES

- Jane Andrajack
- Dale Evans
- Rick Skinner
- Linda Lindsey
- Gary Morine
- Raymond Quinones
- Janet Di Marzio

JUNIORS

- Brenda Bankhead
- Marian Bentley
- Brenda Cobble
- David Evans
- Randy Greenway
- Rennie Kirby
- Diane Seay
- Verna Sykes
- Beverly West
- Pam Westcott
- Margi Wood

SENIORS

- Phyllis Bland
- Lana Carroll
- Kathy Dodd
- Robbie Faulk
- Pam Fowler
- Elaine Hanks
- Karolyn Hocker
- Dawna Holland
- Barbara Howard
- Tim Hutto
- Kathy Smith
- Patty Smith
- Linda Wilkinson
- Pattie Wright

Should Schools Consolidate?

Legislative action can soon be expected on proposals that will have tremendous impact on our state's public school system and the young people of Texas for years to come.

The recent and controversial report of the Committee on Public School Education is represented in several bills already introduced in both houses of the Legislature.

Of primary concern is the proposal to force consolidation of 865 of the state's 1,218 districts, creating 353 districts containing no less than 2,600 students. This would obviously eliminate practically every rural and small community school in the state.

Also of great significance is the proposal to institute a sweeping re-evaluation of all real property in Texas, a program that will, for all practical effect, establish the state board of education as a statewide tax assessor for local school taxes.

That this is aimed directly at the thousands of rural landowners and residents in Texas can hardly be doubted, as the committee's report declares: "The Bartlett study verified the fact that city school districts are being cheated in the distribution of state school aid because county tax rolls favor rural areas."

Certainly it should be recognized that there are schools, supporting only a handful of students, that should consider consolidation with neighboring districts, certainly it should be recognized that tax inequities, favoring some rural districts, do exist.

But we submit the arbitrary elimination of our rural schools and resultant decay of thousands of rural communities, and the many complex problems arising,

is not the answer. Voluntary consolidation should be encouraged, but mere bigness is no guarantee of quality or economy.

We also submit that the tax proposal, that will result in tax bills to our state's rural residents — farmers and ranchers who live on their land and make their living from the land — increasing two, three and four times in size, is certainly as inequitable as is now claimed by the committee on behalf of citizens of metropolitan centers.

The old saying that two wrongs don't make a right certainly seems appropriate in this area. It would appear much more logical and practical, then, while encouraging voluntary consolidation of many of our smaller schools, to seek new ways to improve and upgrade the curricula of these schools and to spend our tax money to help accomplish this goal; to bring advanced and improved educational opportunities to the students rather than forcing them to travel many additional miles per day for their education, and to keep control of our schools where it always has been and should always be — in the hands of our local citizens and taxpayers.

That this is aimed directly at the thousands of rural landowners and residents in Texas can hardly be doubted, as the committee's report declares: "The Bartlett study verified the fact that city school districts are being cheated in the distribution of state school aid because county tax rolls favor rural areas."

Certainly it should be recognized that there are schools, supporting only a handful of students, that should consider consolidation with neighboring districts, certainly it should be recognized that tax inequities, favoring some rural districts, do exist.

But we submit the arbitrary elimination of our rural schools and resultant decay of thousands of rural communities, and the many complex problems arising,

Explorer Post Plans For Super Outdoor Activity

Explorer Post 155 is planning their outdoor super activity for April 12 and 13. They have reserved the Boy Scout Council Canoe Trailer of six canoes. Members are urged to gather needed equipment and pay back dues so they will be eligible to go.

Adult members should keep these dates in mind and make reservations with the Explorer Adviser.

Fifty miles of canoe travel is the aim of this trip. River roads

under consideration are the Red, Wichita, Brazos, Pease, and Possum Kingdom Lake.

It is the wish of the older members that the Red River will oblige them with ample water because then they hope to make Lake Texoma their destination.

Every member must have his life preserver and paddle in addition to camping equipment. For additional information call Neil Kreidler, 569-3622.



BURKBURNETT STAR

Vote For CHARLES GREB

For BOARD OF TRUSTEES
 Burk Independent School District
 Place 6



Qualifications:

- An Interest in our school children
- Masters' Degree
- Owner and administrator of Evergreen Manor

Vote On April 5 For
CHARLES GREB

Fresh Pizza 12" and 10" Here or To Go

Also Sandwiches and hamburgers . . . the best in town.

BOOMTOWN BOWL CAFE

now under the management of
 Norma Harrell
 11 a.m. to 11 p.m.
 Call 569-3340

For **COLDS** take 666

American College Tests Are Slated At Midwestern

The American College Test will be given to high school students at 8 a.m. Saturday, April 26 at Midwestern, Charles M. Hagler, dean of men, announced.

A completed test registration form plus a \$6 fee must be mailed to his office by March 24. Hagler said the forms may be secured at his office.

Midwestern is one of 2,100 test centers, and 101 colleges and universities in Texas participating in the program.

The tests consist of sub-tests in English usage, mathematics usage, social science reading and natural science reading, Hagler explained.

Cafeteria Menu

BURK PUBLIC SCHOOLS
 MARCH 24-28

MONDAY

- Hamburger and Spaghetti
- Green Beans
- Carrot Sticks
- Bread, Butter, Milk
- Banana Cake

TUESDAY

- Ham Squares
- Candied Sweet Potatoes
- Buttered Corn
- Bread, Butter, Milk
- Fruit Cobbler

WEDNESDAY

- Fried Chicken
- Creamed Potatoes
- Buttered Peas
- Hot Rolls, Butter, Milk
- Ice Cream

THURSDAY

- Hamburgers
- French Fries
- Sliced Onion, Pickle, Mustard
- Lettuce and Sliced Tomatoes
- Fruit Salad and Cookie

FRIDAY

- Meat Loaf
- Creamed Macaroni
- Bacon Chip Spinach
- Bread, Butter, Milk
- Jello With Whipped Topping

THANK YOU

We would like to express our appreciation to each of you who were so kind, concerned, and helpful during Benay's recent illness and hospitalization. The many cards, flowers, gifts and other special acts of thoughtfulness contributed greatly to her speedy recovery.

Mrs. Mary Barnes and family

Auto Supply-Toons

By Harry Elliott

What should NOT be heard by LITTLE EARS . . . should NOT be said by BIG MOUTHS.

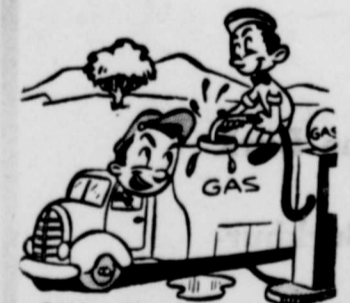

Hurry And Fill Her Up, I'm Going To

Harry Elliott Auto Supply

If We Don't Have It, We'll Get It.
 Phone 569-3322
 300 East Second
 Burkburnett, Texas

Papa Underwood's Sausage Special
FREE!
 1 Pound of Underwood's BAR-B-Q SAUSAGE
 With Each Pound You Buy — Pound For Pound
 Underwood's

Parker Plaza—Burkburnett, Texas



Unfortunately, she doesn't make house calls...

But your telephone service representative is just what the doctor ordered when it comes to your phone service.

If you want to know how many colors a Princess phone comes in . . . or need suggestions on where to put an extension phone . . . or have a question about your bill, she'll

be glad to help you. Whatever your question, just call the telephone business office and ask for your Service Representative. She takes pride in taking care of you. That's one reason we can say . . . We may be the only phone company in town, but we try not to act like it.

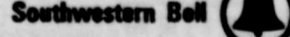

...but your Service Representative is as close as your phone!

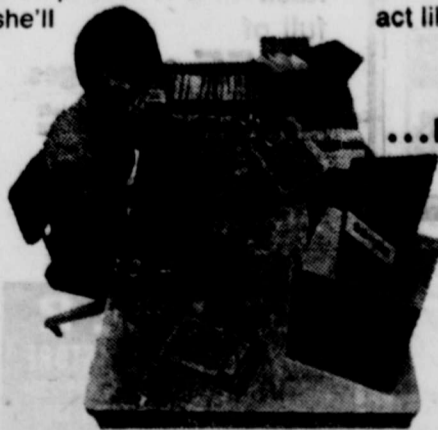

PLEDGE MEMBER PRESENTS SORORITY EDUCATION PROGRAM

"Woman's Place In The Arts" was the theme of the educational program presented by Mollie Walburn, a pledge member of Theta Epsilon Chapter of Epsilon Sigma Alpha International...

Texas Rehabilitation Center. A donation will be made to the Burkburnett Youth Center to complete the philanthropic projects for the year...

Current Literature Club Hears Speaker At Annual Texas Day Program Recently

The success of the Fort Griffin Fandangle was cited as an outstanding example of what community cooperation can achieve by Mrs. Carl Hardaway in speaking to the Current Literature Club at its annual Texas Day program, Thursday.

...in which most of Albany's 2,000 citizens hold stock. Residents of the area, ranging in age from infants to octogenarians, make up the cast of over 300 actors...

Boomtoun Chapter Of American Business Women's Association Holds Spring Tea

Boomtoun chapter of American Business Women's Association (ABWA) held their spring "Hand of Friendship" tea in the National Room of the First National Bank in Burkburnett, Sunday, March 19, from 2:30 to 4:30 p.m.

members introduced themselves and their guests. Doris McGee, tea chairman, presented the program, which consisted of: a poem about ABWA written by Irene Frey and read by Mary Lacy...

BURK STUDY CLUB HEARS ATTORNEY

Mr. J. A. Jancke, attorney, was guest speaker Monday evening for the Burkburnett Study Club. He spoke on "Womans Rights In Texas" and the changing of laws which have benefited women...

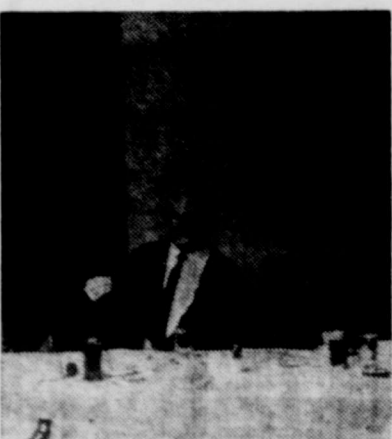

The American Business Women's Association Boomtoun Chapter held their regular monthly meeting March 17, in the dining room of Lubys Cafeteria. A delicious meal was served to 30 members and four guests...

RUTH SUNDAY SCHOOL CLASS HAS MEETING

Ruth Sunday School Class, First Baptist Church had a most enjoyable monthly meeting and salad supper in the church dining room on Tuesday, March 11th.

Entertainment was brought by gospel singers Virginia Glennan and daughter, Karen and Jimmie Thompson from Wichita Falls and Carolyn Wiley from Walters, Okla.

Use Classified Ads . . . They Get Results

3 JUMBO COLOR REPRINTS FREE

Advertisement for Admar Instant Photo Album, featuring a photo of a woman and text describing the product's features and pricing.

Good Only At Your Authorized Fox Photo Dealer

CORNER DRUG PRESCRIPTION STORE 320 E. Third St. Phone 569-3141

District Meeting Of Texas Federation Of Women's Clubs Set For Wichita Falls

The annual meeting of the Santa Rosa District, Texas Federation of Women's Clubs, will be held in Wichita Falls March 19-20 with Lieutenant Governor Ben Barnes as the speaker for the Wednesday evening banquet.

Mrs. Robert Sexauer of Memphis, District President, will be in charge of convention sessions, and the State President, Mrs. Henry F. Shaper of San Antonio, will be honor guest and speaker for the luncheon meeting Thursday.

ESA WORKSHOP HELD RECENTLY IN IOWA PARK

Five members of Theta Epsilon Chapter of Epsilon Sigma Alpha International attended a Leadership Seminar held in the ASCS Building in Iowa Park, Saturday, March 8.

Contemporary Study Club Meets Recently In Thaxton Home

The Contemporary Study Club met in the home of Mrs. H. S. Thaxton for their regular business and social meeting, Mrs. M. D. Cheney was co-hostess.

Circle No. 1 Meets Recently In Home Of Mrs. Jefferies

Circle No. 1 met Monday afternoon in the home of Mrs. Jefferies for the regular monthly meeting. Mrs. Mitchell opened the meeting with Mrs. Rigby leading the prayer. The minutes were read and approved.

who is blind. The hostess served a delicious refreshment plate to Mmes. Malot, Rigby, Shrum, Hill, Russell, Hodges, Kennedy, Ward, Bruce, Regar, Browning, Mestayer and Mitchell.

BIG PASTURE CARNIVAL advertisement for the entire family, held at the Big Pasture Carnival on Friday, March 21, 7:30-9:30 p.m. at the Grade School Auditorium.

Large advertisement for JOHNSON'S NURSERY, featuring the slogan 'DUE TO POPULAR DEMAND (SNOW TOO)' and 'COME TO OUR NU-WAY CAMPER SHOW'. It lists special prices, deals, and free plants for ladies.

Large political advertisement for JOHN B. GILL, running for Board of Trustees of Burkburnett Independent School District, Place 4. The ad includes a photo of John B. Gill and a list of reasons for his candidacy.

ROARK OFFICE SUPPLY advertisement, offering everything for the office worker, including a 4% sales tax chart and a Tuesday April 1st special.



Drivers in West Berlin are never stymied by closed service stations when they run short of fuel: since 1965, they can 'fill her up' from coin-operated gas pumps at 150 locations throughout the city.

This convenience in an area that previously required personal service is but one among many that enable Berliners to overcome the strictly observed hours of closing for retail establishments: groceries and canned goods, and even cold snacks complete with cutlery and a napkin, are available to them from automatic dispensers 24 hours a day.

The fully automatic gas vending machines offer any desired combination of up to \$7.50 worth of five different grades of gasoline. They also print a receipt showing the location, amount spent, month and year; and stop the flow when your tank is filled, returning the unspent portion of your deposit. If the gas pump was empty to start with, you get your money back.

These self-service gas pumps have safeguards that check each coin and reject slugs, etc. Because they are almost impossible to break open, there is no record of successful pilferage of the cash compartments.

Most purchases from coin-operated gas pumps are made late at night: on the average, 23% of the customers come between 9 and 10 p.m., and 43% between 10 and 12 p.m. Demand is usually heavy also during the compulsory lunch and dinner closings, particularly on Sundays and holidays.

Bluebonnett Garden Club Holds Meeting With Mrs. Opal Gee

The Bluebonnett Garden Club met March 11 in the home of Mrs. Opal Gee with Mrs. Earlyne Chambers as co-hostess.

President, Mrs. Bertha Johnson opened the meeting with the club collect and roll call was answered by naming a bulb planted.

Plans for the spring flower show were discussed for April 22. Each member to furnish one arrangement. Committees were appointed by Mrs. Elizabeth Brady.

Mrs. Maude Teal read the minutes of last meeting and Elizabeth Brady gave the treasurers report.

The theme of the program was "Spring is just around the corner" with Mrs. Maude Mathis as leader.

Plants for a shady spot was given by Mrs. Maude Teal.

Instant gardening by Mrs. Elizabeth Brady. Lovely arrangements were made by Mrs. Wilma Thaxton and Mrs. Alice Goodman.

Delicious refreshments were served to mesdames Maude Bohner, Lou Ethel Boyd, Hattie Burns, Thelma Gilborn, Alice Goodwin, Opal Gee, Bertha Johnson, Ellen, Yanders, Maude Mathis, Zella Mill, Ann Landis, Lillie Neal, Maude Teal, Wilma Thaxton, Ona Banning, Velma Bohner, Angie Randall and one visitor, Mrs. Gies mother, Mrs. West.

The next meeting will be April 8 with Mrs. Maude Mathis and Mrs. Maude Teal as hostesses.

WASHINGTON AND SMALL BUSINESS



Crisis in "Fun City"

Ever since Mayor John Lindsay, in taking office, proclaimed New York "Fun City" its residents have found less and less justification for this moniker. Strikes like the garbage walkout and the teachers dispute added to the long list of city ills that appear to be getting worse instead of better.

New Yorkers have always had a great deal of pride in the city's bigness. But its problems are big, too.

"Fun City" taxpayers are confronted with an enormous welfare problem. The city's welfare roll is growing at the rate of 20,000 persons a month. Estimates put the number being supported by welfare at one million, nearly one out of every eight residents, and more than the population of Houston.

Costs of this "public assistance" are rising even faster. The city has estimated its spending will reach \$685 million a year by this June, compared with \$454 million two years ago. Millions in state and Federal money is also used.

The city's welfare cost—now more than it spends on education—is going up faster than the city can collect taxes from the gainfully employed and the businessmen, large and small. A crisis is at hand.

This runaway situation is quite puzzling because, nationally, unemployment is unusually low. What would it be like if there was a depression?

The situation is so dynamic

and perplexing that the Federal government has initiated a study of the city's welfare program. From past experience, this should be fair warning to the nation's taxpayers.

In fact, Governor Nelson Rockefeller has already suggested that the Federal government should take over the various welfare programs entirely. One reason advanced for such a turnover is the disparity between state benefits: a welfare family in Mississippi gets only a small fraction of what one can draw in New York.

Since the Supreme Court ruled last summer that a state cannot require a period of residency before doling out welfare benefits, this may be promoting the migration of people into New York, and other states where payments are high.

Under this "instant welfare" policy, a family can pick up checks assured that taxpayers of another state will help finance the family's venture.

Besides the proposal that the Federal government finance and administer all welfare, there is talk originating in Washington that the present system of applications, investigations and paperwork be eliminated and that a simple "statement of need" be sufficient to start the welfare dollars coming.

The situation in New York shows how a welfare program can get out of hand. As a cigarette commercial asks, "Where will it all end?"

Classified Ads Get Results

Bob R. Carter



tops for month...

OUR CONGRATULATIONS TO

BOB R. CARTER

410 Avenue C

for leading the entire North Texas District in Multiple-Line Production for February.

AUTO-LIFE-FIRE

Star Farm Is All You Need To Know About Insurance



Gordon E. Brown
District Manager

STATE FARM INSURANCE COMPANIES
Home Offices Bloomington, Illinois

Calendar of Events

MARCH 21 — Big Pasture Carnival, Randlett, Okla. Grade School Auditorium, 7:30 - 9:30 p.m. Entertainment for the entire family.

MARCH 22 — Bake Sale, Parker Plaza and First National Bank. Proceeds will be used to sponsor winners of the regional bowling tournament to the State Tournament in Corpus Christi.

MARCH 22 — Vaccination Day, High School ag building.

MARCH 21, 22 — Little Miss Burk Pageant, sponsored by Burk Jaycees.

MARCH 22 — Friberg-Burk Schools consolidation election.

APRIL 1 — Burkburnett city election.

APRIL 5 — Burkburnett School election.

APRIL 12 — Miss Burkburnett Pageant, High School Cafeterium, 7:30 p.m.

APRIL 15 — Last day for auto safety inspection.

MAY 18 — Southwest Texas Fireman and Fire Marshalls convention in Burkburnett.

JUNE 12, 13, 14 — Boomtown Rodeo.

This Calendar of Events Is Brought To You As A Service Of

THE BURKBURNETT BANK

Member Federal Deposit Insurance Corporation



DASHING—Stripes go sophisticated for spring in Oscar de la Renta's urbane gown of cotton twill. Printed in brown, black, and white polka dotted stripes, the plunging V-necked dress is set off by a wide red patent belt.

food

Snow Bunny Anyone?

When skiers at some of the country's most popular ski resorts put aside their skis and seek the warmth of a welcoming fireplace and a hot meal, many of them enjoy a yummy combination consisting of a toasted Thomas' English muffin topped off with a slice of ham and a cheese sauce.

Some skiers are dubbing this version of a Welsh rabbit a Snow Bunny. Call it what you will, it's delicious. Best part of this treat is it knows no hour—it's equally good for brunch, lunch or supper. And you don't have to be a skier to enjoy it either. Try it on your stay-at-homes. They'll love it. Incidentally, next time you're in your favorite market shopping for Thomas' English muffins, pick up an extra package or two of muffins to put in your freezer so you'll have English muffins on hand whenever you need them.

Spring-Fresh Strawberry Spectacular

Spring is here once again with a bouquet of pastel blossoms and mouthwatering things to eat. It's time for buds, birds on the wing and luscious, deep-red strawberries that reach their tantalizing pinnacle April through July. The restless, lazy feeling of the season carries the unmistakable fragrance of the fabulous fruit whose scent keeps pace with its satisfyingly sweet taste. Strawberries are also blessed with a large amount of vitamin C, seven large berries providing 42 milligrams or more than the recommended daily allowance. Strawberry Parfait, a dessert par excellence, is a parfait to melt in your mouth in a most delicious way.

FRESH STRAWBERRY PARFAIT

- 1 package (3 1/2 ounces) vanilla pudding mix
- 1 1/2 cups milk
- 1 pint fresh strawberries

Prepare vanilla pudding mix with 1 1/2 cups milk according to directions on package. Cool, stirring frequently. Wash and hull strawberries. Press through a fine sieve or blend in an electric blender until smooth. Stir into pudding. Chill until serving time. Garnish with whipped cream and additional strawberries, if desired. Makes 6 servings.

Now Open Tuesday thru Saturday—9 a.m. to 6 p.m.

Crane Hairstyling

On Reagan St. North From Parker Plaza
COMPLETE BEAUTY SERVICE

Specializing in creative styling, tinting — bleaching — frosting

(Penegen Skin & Hair Care Program)

Catherine announces that Joyce Gawf has joined her staff of operators and will be available for appointments Tuesday through Friday.

Guestena Cash Joyce Gawf Jan Jones
Trevia Nunn Catherine Crane

Phone 569-1141

BIG SAVINGS...ACT NOW!

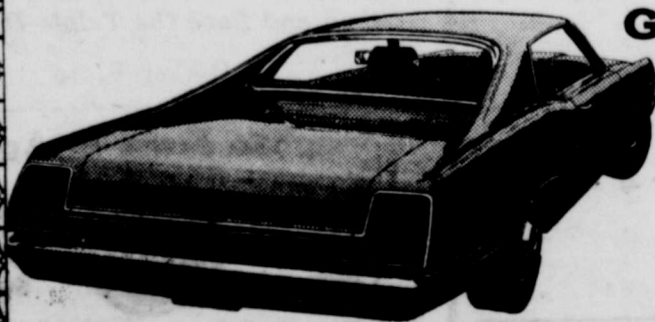

Galaxie 500 SportsRoof

\$139 less*
than last year

Special Galaxie 500 SportsRoofs have vinyl trim, bright body moldings, whitewalls, wheel covers, deluxe steering wheel, air conditioning, tinted glass, and a 351 or 390

V-8. Last year the same model with the same equipment was priced \$139 higher. So come see us now. While the savings are red hot.



WOLFE FORD CO. INC., 1007 Sheppard Dr., Burkburnett, Texas

Everyone Enjoys The Home Town News



and the best

coverage of Burkburnett is in the

BURKBURNETT STAR &

BURKBURNETT NEWS

SUBSCRIBE NOW!

BY MAIL, FOR 1 YEAR

BOTH FOR \$4 FOR 1 YEAR

IN WICHITA AND COTTON COUNTY

USE THIS HANDY COUPON

TO THE EDITOR:

Yes, enter my subscription to The Burk Star & News today.

NAME

ADDRESS

CITY

STATE

ZIP

First Methodist Church

Avenue C and 4th Street
Phone 569-3778
Rev. Don Youngblood, Minister

Sunday School — 9:30 a. m.
Morning Worship Service — 10:35 a. m.
Methodist Youth Fellowship — 5:45 p. m.
Evening Worship Service — 7:00 p. m.
Bible Study — 7:30 p. m., Wednesday.
Nursery provided for all Church services.
Kindergarten — Week Days, 8:30 — 11:30 a. m.

Calvary Baptist Church

College and Ave. B
Ray C. Morrow, Pastor
10:00 a. m., Sunday School.
An Independent Southern Baptist Church.
We use the Bible as our only literature.
11:00 a. m., Song, Preaching Service.
7:00 p. m., Young Peoples Services.
7:30 p. m., Night Preaching Service.
WEDNESDAY NIGHT — 6:45 p. m., Teachers' Meeting.
7:30 p. m., Prayer Meeting.

First Baptist Church

DEVOL, OKLAHOMA
Sunday School, 9:45 a. m.
Morning Worship, 11:00 a. m.
Training Union, 7:00 p. m.
Evening Worship, 8:00 p. m.
Prayer Meeting, Wednesday, 7:30 p. m.
Intermediate and Junior G. A. each Tuesday evening at the Church, 4:00 p. m.
Sunbeams at Church Tuesday evening at 4:00 p. m.

Randlett Baptist Church

RANDLETT, OKLAHOMA
Jerry Couch, Pastor
SUNDAY —
Sunday School, 9:45 a. m.
Morning Worship, 11:00 a. m.
Training Union, 6:30 p. m.
Evening Worship, 7:30 p. m.
Wednesday Evening Prayer Service, 7:30 p. m.

Episcopal Church Of St. John The Divine

1000 S. Berry St.
855-3376 723-7418 569-3558
The Reverend R. E. McCrary, Vicar
SUNDAY —
11:00 a.m. Sunday School
12:00 p.m. Choral Holy Communion
7:00 p.m. EYC
THURSDAY —
5:00 p.m. Acolyte Practice
6:00 p.m. Holy Communion
7:30 p.m. Christian Orientation

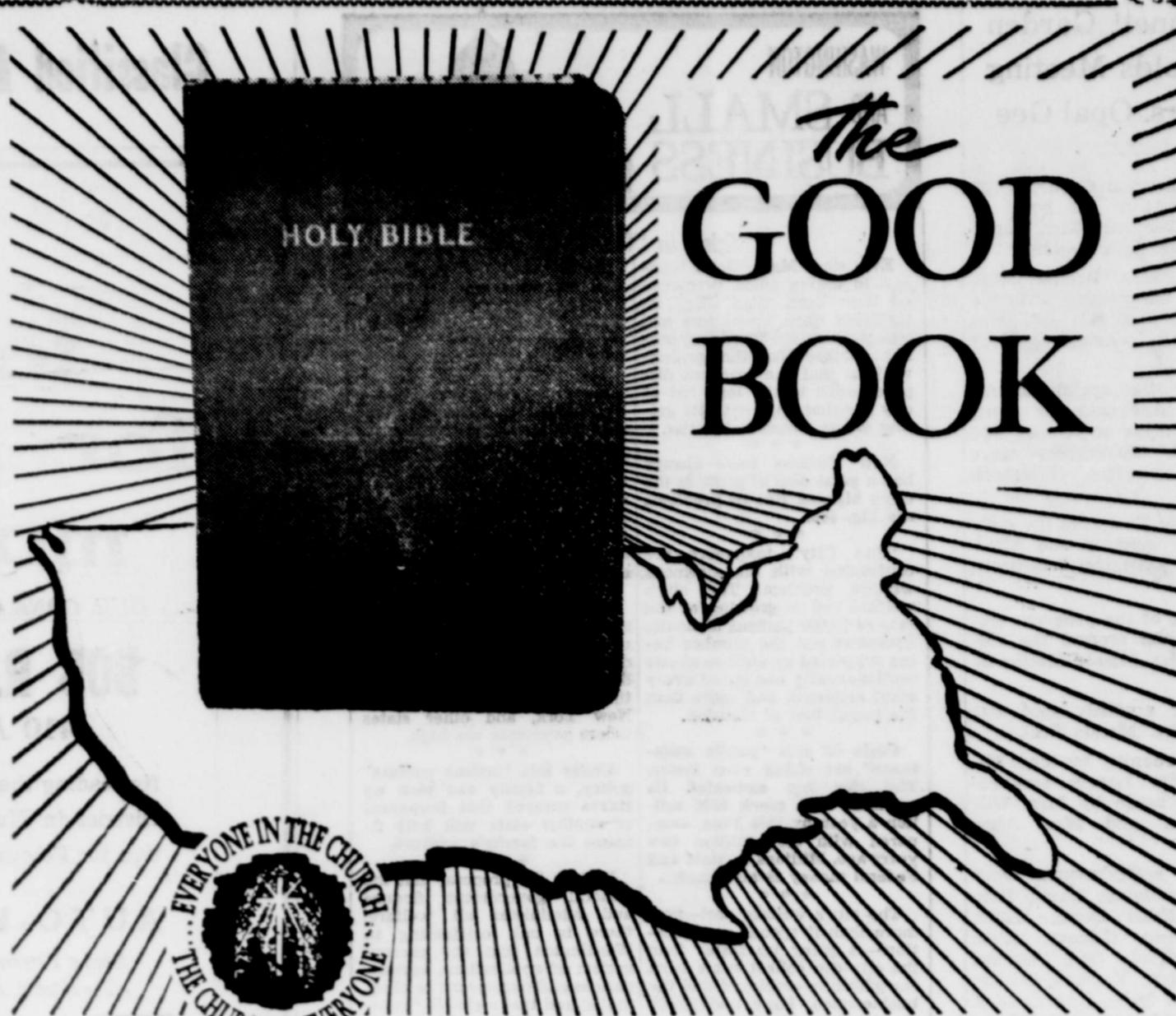

The Church is God's appointed agency in this world for spreading the knowledge of His love for man and of His demand for man to respond to that love by loving his neighbor. Without this grounding in the love of God, no government or society or way of life will long persevere and the freedoms which we hold so dear will inevitably perish. Therefore, even from a selfish point of view, one should support the Church for the sake of the welfare of himself and his family. Beyond that, however, every person should uphold and participate in the Church because it tells the truth about man's life, death and destiny; the truth which alone will set him free to live as a child of God.

America in its early days depended on the "GOOD BOOK" for its guide in ethics, worship, and pursuit of freedom. These early gains are now in danger of falling and we need to turn all America once again to God and His word. America can be strong only when each individual looks to God for strength.

ATTEND CHURCH

©Coleman Adv. Ser.

Church Of The Nazarene

Main at Holly
R. B. Fitzgerald, Pastor

Sunday School, 9:45 a. m.
Morning Worship, 11:00 a. m.
Young Peoples Service, 6:15 p. m.
Junior Society, 6:15 p. m.
Evening Worship, 7:00 p. m.
Wednesday Prayer Service, 7:30 p. m.

Assembly Of God Church

Corner of College and Ave. B
Rev. J. W. Hocker, Pastor

Sunday School, 9:45 a. m.
Morning Worship, 11:00 a. m.
Evening Worship, 7:15 p. m.
Women's Missionary Council, Tuesday, 2:00 p. m.
Prayer Meeting, Wednesday, 7:30 p. m.

Trinity Lutheran Church At Clara

(Missouri Synod)
8 Miles West On Hwy. 240
Walter Streicher, Pastor

Sunday — 9:00 a.m., Sunday School and Bible Study.
10:00 a.m. — Worship Service.
Wednesday — 6:30 to 8:30 p.m., Weekday School.
1st and 3rd Sunday 5 p.m. Walther League Meeting.

First Baptist Church

Lamoine Champ, Pastor
Bill Shough
Minister of Music and Youth
Corner Avenue D and 4th

Sunday School—9:30 a. m.
Morning Worship — 10:40 a. m.
Training Union—5:30 p. m.
Evening Worship—6:30 p. m.
WEDNESDAY —
Teachers and Officers Meeting—6:30 p. m.
Prayer Meeting—7:30 p. m.

Cashion Baptist Church

Wichita Highway
Rev. E. W. (Jack) Davis, Pastor

SUNDAY —
Sunday School, 9:45 a. m.
Morning Worship, 11:00 a. m.
Evening Worship, 7:00 p. m.
TUESDAY —
WMU — 9:30 a.m.
WEDNESDAY —
Hour of Prayer, 7:00 p.m.

Janlee Baptist Church

1004 Janlee Drive
(Across from High School)
Rev. Don L. Burks, Pastor

Sunday School, 9:45 a.m.
Morning Worship, 11:00 a.m.
Christian Development 6:00 p.m.
Sunbeams, GA, YWA, RA
Evening Worship, 7:00 p.m.
Wednesday evening, 7:00 p.m.
Prayer and Bible Study,
Choir Practice, 7:45 p.m.

Church Of God

Rev. Aaron Farrar, Pastor

10:00 a. m., Sunday School.
11:00 a. m., Morning Worship.
7:00 p. m., Evangelistic Service.
7:30 p. m., Wednesday, Young People's Endeavor.
7:30 p. m., Friday, Prayer Meeting.

First Church Of Christ Scientist

2156 Avenue H
Wichita Falls, Texas

Sunday School for children under 20 years of age, 11:00 a.m. in the Church Edifice.
Nursery.
Services at 11:00 a.m.
Wednesday evening services, 8:00 p.m.

NOTICE

Burkburnett residents are invited to attend the First Presbyterian Church in Grandfield, Oklahoma.

Sunday School, 10:00 a. m.
Morning Worship, 11:00 a. m.
Wednesday Bible Study, 7:30 p. m.
Rev. Campbell, B. Long, Pastor.

First Christian Church

Alva T. Browning, Minister
2nd Street and Avenue D
Phone 569-2062
Res. Phone 569-1236

SUNDAY —
9:45 a. m., Church School.
10:50 a. m., Morning Worship.
5:45 p. m., Youth Fellowship.
7:00 p. m., Evening Worship.
WEDNESDAY —
7:00 p. m., Choir.

Grace Lutheran Church

Third St. and Ave. E
Phillip M. Otten, Pastor

The Church of the Lutheran Hour, TV's, "This Is the Life."
Sunday, 9:15 a. m., Sunday School and Bible Classes.
Worship Service at 10:30.

Pentecostal Church Of God

Berry Street
Sunday School, 9:45 a. m.
Morning Worship, 11:00 a. m.
Sunday Night Evangelistic Service, 7:00 p. m.
Saturday Night Fellowship, 7:30 p. m.

St. Jude

Catholic Church

Father Richard Beaumont, Administrator
600 Davey Dr. 569-1222
Sunday Mass 11:30 a.m.
Confessions, Saturday 4-5 p.m.

Church Of Christ

RANDLETT, OKLAHOMA
Raymond McCaghren, Minister
Home-Office Phone Ly 9-2893

WORSHIP SERVICES
SUNDAY —
10:00 a. m., Bible Study.
10:45 a. m., Morning Worship.
6:00 p. m., Evening Worship.
WEDNESDAY —
7:30 p. m., Bible Study.

Church Of Christ

1st & Ave. C
Ed Morris, Minister
Bible Study Sunday, 9:45 a. m.
Worship, 10:45 a. m.
Young People Class 5:00 p. m.
Worship, 6:00 p. m.
Bible Study, Wednesday, 7:30 p. m.
Ladies' Bible Class, Wednesday, 10:00 a.m.

Central Baptist Church

814 Tidal Street
REV. MAX DOWLING
Sunday School, 9:30 a. m.
Morning Worship, 10:45 a. m.
Training Union, 6:00 p. m.
Evening Worship, 7:00 p. m.
Wednesday Night, Prayer Service, 7:00 p. m.

THIS SERIES OF CHURCH ADS IS BEING SPONSORED BY THE UNDERSIGNED INDIVIDUALS AND BUSINESS INSTITUTIONS:

Hofacket Humble Ser. Sta.

Road Service — Mechanic On Duty
We Give S&H Green Stamps
College and Ave. D Phone 569-8129



THE BURKBURNETT BANK
MEMBER OF FDIC

WOLFE FORD CO.

Complete Service and Sales
Sheppard Road
Phone 569-2275

AT PIGGLY WIGGLY

Parker Plaza
Burkburnett
Greater Variety
Lowest Prices
We Give S&H Green Stamps

BOOMTOWN BOWL

AMF "Magic Triangle" Pinspotter
Snack Bar—Nursery Phone 569-3340
1101 Wichita Highway

TEXAS ELECTRIC SERVICE COMPANY

Working to make our service ever more helpful

BILL VINCENT, Manager

COMPLIMENTS OF
THE FAMOUS
DEPARTMENT STORE

BURKBURNETT FLORIST

Member Florist Telegraph Delivery
Mr. and Mrs. L. V. Richards
415 So. Ave. B Phone 569-2281

CLIFF WAMPLER

For Insurance Of All Kinds
203 N. Ave. D. Phone 569-1461
Burkburnett, Texas

GREENWAY FINA STATION

418 S. Avenue D Phone 569-2942
Burkburnett, Texas

BRING A FRIEND
WITH YOU
THIS SUNDAY



ATTEND CHURCH
THIS SUNDAY

E. E. Bangs, Mgr. Pho. 569-2201

TWILITE INN MOTEL
Sheppard Road, Burkburnett, Tex.
"Not The Biggest — But The Best"
REASONABLE RATES

UNITED SUPER MARKET

Kenneth Palmer, Manager
Wichita Highway and Tidal Street

THIS SPACE

FOR SALE

CALL 569-2191



We Give S&H Green Stamps

ROARK OFFICE SUPPLY

Everything for the office worker
Western Union Telegraph Service
305 1/2 West Third Phone 569-3741

Lloyd Clemmer Lumber Co.

Your Business Appreciated
See Us For Prices Before You Buy
Okla. Cutoff Phone 569-2911

Triple D Discount Center

E. V. Van Bebber, manager
"Shop and Save the Triple D Way"
In Parker Plaza

Monaghan Furn. & Apl. Co.

TV's G. E. Appliances
Furniture Color Stereos
200 East 3rd St. Phone 569-3112

THIS SPACE

FOR SALE

CALL 569-2191

ELECTION ORDER

THE STATE OF TEXAS)
COUNTY OF WICHITA)

WHEREAS on the 13th day of February, 1969, petitions were filed with me by more than twenty qualified voters of the Burkburnett Independent School District and more than twenty qualified voters of the Friberg Common School District Number 20, praying for the consolidation of such districts for school purposes, the said districts constituting as a whole one continuous territory.

NOW, THEREFORE, in compliance with Article 2806 of the Revised Civil Statutes of the State of Texas, I, Calvin Ashley, County Judge of Wichita County, Texas, do hereby order that on the 22nd day of March, 1969, elections be held in the Burkburnett Independent School District and in the Friberg Common School District Number 20, to determine whether or not the said school districts shall be consolidated for school purposes.

It is further ordered by the Court that:

1. The election shall be held at the following voting places:

a. Burkburnett Independent School District election shall be held at the Burkburnett Junior High School, F. T. Felty, Presiding Judge and Mrs. C. M. Archer as Alternate Presiding Judge.

b. Friberg Common School District Number 20 election shall be held at the Friberg School with W. T. Jenne as Presiding Judge and Loma Volmer as Alternate Presiding Judge. The officer in charge of the election is hereby authorized to appoint such election clerks as are necessary to conduct such election.

2. Voting hours shall be between the hours of 7:00 A.M. and 7:00 P.M.

3. That the official ballot shall have printed thereon the following:

() For Consolidation
() Against Consolidation

Those who are in favor of the consolidation of the School districts will place an X in the box before the words "For Consolidation" and those who are opposed to the consolidation will place an X in the box before the words "Against Consolidation."

4. That a substantial copy of this order shall serve as proper notice of said election. Notice of said election shall be given by posting a copy of this order at the City Hall in Burkburnett, Texas and a copy at the Friberg School in Wichita County, Texas, at least 20 days prior to March 22, 1969, and further by causing a copy of said order to be published in a newspaper of general circulation published in Wichita County for at least 20 days prior to March 22, 1969.

CALVIN ASHLEY,
County Judge
Wichita County, Texas

69-2191 For Quality Printing

We specialize in
weddings . . . from the
simplest to the most
elaborate.

**JUANITA'S
FLOWERS**
369-3197

People, Spots In The News



'FUN CITY' FUN: Binocular skyline viewers atop RCA building in New York make faces with snow.

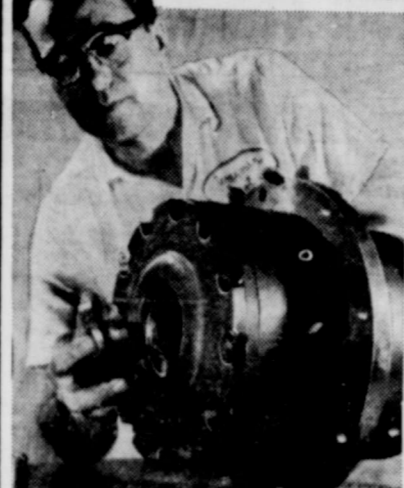

LITTLE SHAVER with traditional hairdo at refugee camp near Quang Ngai, Vietnam.



HYDRAULIC power wheel developed by Borg-Warner's Warner-Motive division for off-highway vehicles needs no conventional axle, can move 12-ton loads; fits inside wheel hub.



STILL CHAMP: Henry Armstrong, 56, only boxer ever to hold three world titles simultaneously, instructs youth at Herbert Hoover Boys' Club, St. Louis, in self-defense.



BOSS SEZ NOTHIN' IS IMPOSSIBLE. HE KIN AILUS FIND SOME-BODY TO DO IT!

Girl Scouts Pay Visit To Museum

Girl Scout Troop 25 juniors, visited the Museum and Planetarium in Wichita Falls on Sunday, March 16. This will complete the drawing and painting badge, with work being done on the observer badge.

At our last two meetings we have been working toward our toymaker badge. All toys and games will be sent to the children of Vietnam upon completion.

With the cookie sales coming to a close, we have been able to purchase a large tent, which we hope to use several times this summer, and in the years to come.

The leaders are Mrs. Mamie Ward and Mrs. Louise Newton.

Classified Ads Get Results

MRS BAIRD'S



Stays Fresh Longer

FOUR SMART WAYS TO UP-DATE YOUR KITCHEN... ELECTRICALLY



Choose one of these modern electric ranges now . . . and save with your dealer's special installation offer

Only electric ranges offer you such a wide choice of handsome styles . . . from conventional free-standing models to slide-in, drop-in and high-level models that give your kitchen a built-in look without extensive remodeling. And right now's the thrifty time to buy . . . during the Electric Range Savings Special. See the new electric ranges at your dealer's now and get the details of his money-saving, special installation offer.

TELE ELECTRIC SERVICE COMPANY



Calvary Baptist Church Revival Slated To Begin Here Monday

Calvary Baptist Church, College and Ave. B, begins revival services Monday night, March 24th, and will continue through Sunday night, March 30th. Services begin nightly at 7:30 p.m.

The evangelist for the revival will be Bro. Vergle Jones, pastor of the Irvin Road Baptist Church in Amarillo, Texas.

Bro. Jones is no stranger in Burkburnett. He grew up here, and graduated from the Burkburnett High School, where he played on the football team. Many of his relatives still live here, among them his dad and Mother, Mr. and Mrs. R. L. Jones.

Bro. Jones has been in the ministry nearly twenty years, and has pastored churches and held revival meetings all over Texas and Oklahoma. He was saved, baptized and ordained to

the ministry in the Calvary Baptist Church here.

This man preaches the truth of God's word with feeling and conviction. You will do well to hear him every night.

The pastor, Ray C. Morrow, along with the entire Church, extends to one and all a warm and cordial welcome.

Use Classified Ads . . . They Get Results



REVIVAL

At

Calvary Baptist Church

College & Ave. B
Mon. Night, March 24th
thru
Sun. Night, March 30th
7:30 p.m.

Virgle Jones - Evangelist

EVERYONE WELCOME

Ray C. Morrow, Pastor

Ford's little Maverick is coming on April 17. Import buyers! Wait! Everybody else can start saving now at Ford's Countdown Sale.

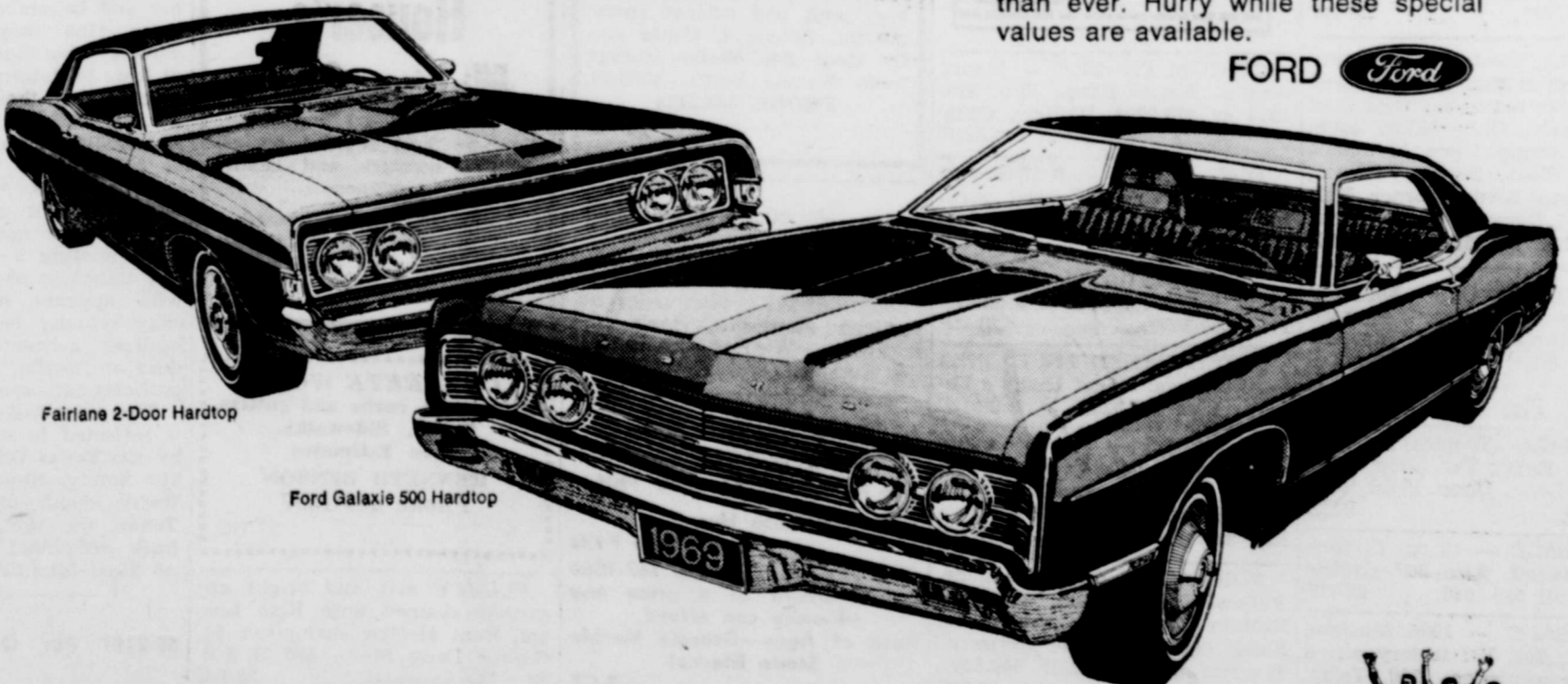

Fairlane 2-Door Hardtop

Ford Galaxie 500 Hardtop

Ford Galaxie 500 prices reduced up to \$144 . . . save on popular options like a 390 V-8, air conditioning, tinted glass. Enjoy extras like vinyl trim, WSW tires, wheel covers, Rim-Blow steering wheel.

Fairlane Hardtop prices reduced up to \$101 . . . get styling-and-go inspired by the specially modified Torinos that won the Riverside and Daytona 500's. Enjoy extras like vinyl roof, racing mirrors, wheel covers.

Falcon prices reduced up to \$52 . . . you always save with Falcon. Now save with extras like wheel lip moldings, color-keyed wheels, tuffone paint, bright window frames, wheel covers and carpeting.

Mustang SportsRoof! Save up to \$173 . . . get WSW tires, racing mirrors, hood scoop. Priced below the '68 SportsRoof similarly equipped, based on comparison of manufacturer's suggested retail delivered prices.



THE COUNTDOWN SALE IS ON!

Wolfe Ford Company Inc., 1007 Sheppard Drive, Burkburnett, Tex.

Buy Auto Liability From The Travelers Insurance Co.

IT DOESN'T COST ANY MORE TO
BE SURE
HOWARD CLEMENT, Agent
303 Avenue C Phone 569-3333

CLASSIFIED RATES

5c per Word 20c per Lin.
60c Minimum Charge

FOR RENT

CHECK YOUR TV TUBES
FREE AT BEAVER FURNI-
TURE, 222 E. 3rd Phone 569-
2801.

FOR RENT — 1 bedroom fur-
nished house. 125 Ave. F. Call
569-2332. 4-CZ

FOR RENT — Nice 2 bedroom
unfurnished house. Garage. Ph.
569-3739. 23-CZ

FOR LEASE OR RENT — Me-
tal business building, 22 1/2 x 50
ft. 1 acre ground. 835 E. 3rd.
Bill Bryant, Ph. 569-3581. 23-CZ

FOR RENT — 2 bedroom fur-
nished house. Close to school.
122 Ave. E. Ph. 569-2332. 24-CZ

FOR RENT — 2 bedroom fur-
nished house. Well located. 500
Park. Ph. 569-2435. 24-CZ

FOR RENT — 2 bedroom un-
furnished house. 135 Lilac Lane.
Ph. 569-3761 or 569-3410. 26-CZ

FOR RENT — 2 bedroom
furnished duplex. \$55.00 per
month. Riddle-Gordon Real Es-
tate. Ph. 569-2755. 26-CZ

FOR RENT — BEDROOM
Everything furnished. 404 E.
3rd. St. Ph. 569-3753. 27-CZ

FOR RENT — 3 room furni-
shed apartment. Private bath.
Ideal location. Couple only. No
pets. 126 Ave. C. Ph. 569-3193.
27-CBZ

FOR RENT — Furnished 3
room house. Carport. 805 E. 3rd.
St. Call 569-1163. 27-CZ

FOR RENT — Furnished 3
room house. Inquire 711 Ave.
D. Ph. 569-1591. 28-CZ

FOR RENT — Extra nice fur-
nished apartments. 1 and 2 bed-
rooms. Available March 31. Roy-
al Manor Apartments. Ph. 569-
2828. 28-CZ

FOR RENT — Unfurnished 2
bedroom brick house. Call 569-
28228. 28-CZ

FOR RENT — Clean 3 bed-
room unfurnished house. 406 W.
3rd. St. Call 855-3520. 28-CZ

FOR RENT — 2 room fur-
nished apartment. Private bath.
Carport. 207 E. 5th. Ph. 569-
1049. 28-14C

FOR RENT — Furnished
house. Water and garbage pick-
up paid. Couple or 1 child. 117
Preston. Call 569-3068. 28-CZ

FOR SALE

SINGER 1968 cabinet model
sewing machines. Three unclaim-
ed layaways. Zig zags, button-
holes, fancy work, etc. \$45.00
each. Cash or terms. Open 10
a.m. to 7 p.m. Plaza Sewing
Center, Kell Blvd. and Kemp.
2706 Kemp Blvd. Wichita Falls.
Ph. 766-1261. 28-41P

STEREO, Solid State, beauti-
ful cabinet models. 4 reprocessed
sets. Deluxe radio, etc. Cost over
\$200.00 new. Only \$87.00 each.
Cash or terms. Open 10 a.m. -
7 p.m. Plaza Sewing Center,
2706 Kemp Blvd. (Corner Kell
Blvd. and Kemp Blvd.), Wichita
Falls. Ph. 766-1261. 28-41P

FOR SALE — Older home. 2
bedrooms and den. Separate
dining. Carpets and drapes.
Garage. Nice yard. Fenced.
RIDDLE - GORDON REAL
ESTATE, Ph. 569-2755. 50-CZ

FOR SALE — Tropical fish and
supplies. Eula's Pet Shop, 1008
Everly Loop. Open 10-10. Call
569-4110. 8-CZ

FOR SALE — 19 cu. ft. free-
zer, Marquett Also 30" electric
range. Call 569-1680. 28-11P

FOR SALE — 1966 Mustang
Fastback. 289, V-8 factory air. 4
speed transmission. 200 Texas.
Ph. 569-2301. 28-11C

FOR SALE

FOR SALE

FOR QUICK SALE...
LIST YOUR PROPERTY
WITH US!

Will Buy Equities!

THREE BEDROOM BRICK
CARPETED. 1 1/2 baths. Spacious
kitchen with built-in
range. Central heat. Fenced.
FHA loan. Total price only
\$11,250.00.

IMMEDIATE POSSESSION
LIKE NEW. 3 bedroom brick
Carpeted. 2 baths. Spacious
paneled electric kitchen. Cen-
tral heat-air. Double garage.
Fenced.

CLOSE IN
OLDER 3 BEDROOM HOME.
Carpeted. Total price only
\$5,900.00.

\$61.00 MONTHLY
NEAT 3 BEDROOM HOME.
Fenced. Assume loan. Low
down payment. Total price
only \$7,500.00.

REDUCED FOR QUICK
SALE... ONE ACRE. Old-
er 2 bedroom home. Total
price only \$2,700.00.

HOME COMFORTS...
IN THIS LOVELY 4 BED-
ROOM FRAME. Separate din-
ing room, wall to wall car-
peting. Fenced, corner lot.
Double garage. Near schools,
shopping centers and church-
es. Total price only \$11,600.

Jo Smith Realty

Phone 569-3490

VA MANAGEMENT
BROKER

Attention...

FISHERMEN

Minnows — Worms
Shrimp and Doughbait
A good line of tackle

CLAYTON'S BAIT & TACKLE

614 Park Street
Burkburnett, Texas 25-41C

FOR SALE — 1959 Ford, 4
door. Standard with air. Would
trade for fishing rig. Ph. 569-
3051. 210 E. 4th St. (No. 1
Fire Station). 26-CZ

AUTO INSURANCE
BOB R. CARTER
410 Ave. C
Phone 569-2902
Burkburnett, Tex.

CUSTOM FIT BRA — Figure
control. Mattie Bates. Ph. 875-
2939 or 875-2794, Walters, Okla.
Consultants needed. 25-8 1P

FOR SALE — 3 bedroom
house. 1 1/2 baths. Fenced yard.
100 Mockingbird Lane. Ph. 569-
2930. 28-11P

FOR SALE — Wrought iron
table, formica top. 4 or 6 chairs.
Ph. 569-3659. 28-11P

FRESH BAKED FRUIT PIES
— Order one today! Henry's Ba-
kery. Ph. 569-3201. 28-11C

FOR SALE — Kirby vacuum
cleaner with attachment. Assume
\$68.32 or 8 payments of \$8.54.
Fred Harrison, JA 4-3242, Petro-
lia, Texas. 27-21P

FOR SALE — 4 bedroom home.
Yellow brick. Den. 2 baths.
Built-in range. Storm cellar.
Small equity. Assume payments
17 year payout. Call 569-3591.
27-21C

FOR SALE

FOR SALE

DO YOU WANT TO SELL
YOUR PROPERTY?
I NEED LISTINGS!!!

NEAR TOWN...
Large 2 bedroom frame. Car-
peted. Closets and storage ga-
rage. Only \$6,500.00.

COMPLETELY REDECORAT-
ED...
Three bedroom brick. Built-
in kitchen. New carpeting.
1 1/2 baths. Fenced yard. \$11-
000.00.

LOOK WHAT I HAVE...
Ten acres. 12 x 60 ft. air con-
ditioned mobile home. Large
barn. Corrals. Pond. Fenced.
All for \$15,000.

ASSUME LOAN...
Two bedroom yellow brick.
Central heat. Carpeting. Built-
in stove. Storm cellar under
attached garage. Large stor-
age room.

3 BEDROOM COTTAGE...
100x150 ft. lot. Only \$3,500.

HYLAND DRIVE...
Assume loan. Lovely 3 bed-
room brick. 1 1/2 baths. Built-
ins. Carpet. Central heat-air.
Payments \$98.00 per month.
Small equity.

Loise Bean Realty
569-3986 PHONE 569-2321

USED CARS
Buy... Sell... Trade
WRECKER SERVICE—
24 Hours A Day
ELDON MORRIS
404 E. 3rd Street
569-8182 PHO. 569-2325
27-CBZ

Garage Sale

Friday, Saturday, Mar. 21-22
309 West College
(2 blocks south and 1/2 block
west of Texan Drive-In)
Cabinet model sewing ma-
chine, excellent condition;
stereo record player; newly
upholstered couch; 1 rack of
clothes — 10c to \$1.00.
Phone 569-3689

FOR SALE

ULTRA-SPAND TENT
CAMPER
Expands to 18 ft. Built-ins
include: 3 burner stove, ice
box, sink and cabinet space,
dinette. Sleeps 4. Could easi-
ly sleep 6-8. Water storage
tank. Butane bottle. \$700.00.
PHONE 569-3438 28-11P

—MONUMENTS—

Mrs. D. C. McNeill, 404 E. 3rd
St. Burkburnett, Texas, 76354
Phone 569-3753. Nationally ad-
vertised stones. Curbing and
lettering. Winters Monument
Co. Established 1951. 13-CZ

MONUMENTS

WENDERSON MONUMENT CO.
A Manufacturer since 1906
001 Jacksboro Hwy.
Wichita Falls
Pho. 767-7750 Res. 767-1064
A monument at a price any
Family can afford
Rock of Ages—Georgia Marble
Stone Eternal 8-CZ

FOR SALE

CALL
569-1461

FOR
Auto — Business
Home — Life
INSURANCE
Cliff Wampler
203 N. Ave. D

SERVICES

DUMP TRUCK HAULING

Top Soil, Fill Sand,
Concrete and
Driveway Material

LEO BRYANT

PHONE 569-3704
Or 322-9132

609 Tidal, Burkburnett
51-CZ

TV Service

You've tried the rest—
now try the best

J&J TV Repair

Pho. 569-3901

25-CZ

POODLE GROOMING. Free
pickup and delivery. Ph. 569-
2730. 22-CZ

LOCKSMITH—KEYS MADE.
LAWN MOWER REPAIR.
WASHER REPAIR.
Thornton's Repair Shop
607 Meadow Dr.
Phone 569-3155 18-CZ

GREEN BUGS

Call Doc Perkins

AERIAL SPRAY SERVICE

Crossroads "66" Service

RANDLETT, OKLA.

Pho. LY9-2526

23-61C

Houser's Mower Shop

Tune-up and repairs on all
makes mowers and small
engines

Crankshafts straightened
Scissors sharpened
507 E. 4th St. Burkburnett
24-CZ

CONCRETE WORK

Driveways, curbs and gutters.
Patios, Sidewalks.
Free Estimates
KENNETH BENSON
Phone 569-1387 27-11C

FLUFFY soft and bright are
carpets cleaned with Blue Lus-
tre. Rent electric shampooer \$1.
Corner Drug Store, 320 E. 3rd
St., Burkburnett. 28-11C

SERVICES

INVISIBLE RE-WEAVING.
Josephine Halverson, 127 Lilac
Lane. Ph. 569-3254. 28-21C

KEEP carpet cleaning prob-
lems small — use Blue Lustre
wall to wall. Rent electric
shampooer \$1. Wackers, 416 S.
Ave. D. 28-11C

SERVICES — I will do sewing
or typing in my home. By the
piece or by the hour. Call 569-
1338 afternoon. 28-11C

GARDENS PLOWED. Yards
leveled. Light hauling. A. L. El-
liot, 811 N. Ave. E. Phone 569-
1310. 28-11P

SERVICES — Will keep child-
ren in my home for working
mother. 302 Ellis. Ph. 569-2759.
28-11P

WANTED

WANTED

—Good Used Furniture
—Used Air Conditioners
—Used Gas Ranges

Will Buy or Take On Trade

Bill's TV & Furn.

Phone 569-3651

27-CZ

WILL PAY CASH FOR USED
HOUSE TRAILERS. JOHN LE-
BOUF, 700 NORTH WICHITA,
ELECTRA, TEXAS. 24-CZ

HELP WANTED — Need wait-
ress. Experience helpful, but
not necessary if willing to learn.
Apply at Robbins Cafe, Okla.
cutoff Hwy. 27-21C

HELP WANTED — Need de-
pendable woman to help care
for semi-invalid lady in exchange
for a 4 room furnished house,
rent free. All utilities paid. Call
569-3989. Inquire at 806 Shep-
pard Dr. after 5 p.m. 28-CZ

HELP WANTED — Need de-
pendable woman to help care for
semi-invalid lady part time. Call
569-3939. Inquire 806 Shep-
pard Dr. after 5 p.m. 28-CZ

Delivery Service On Prescriptions
Or Drug Needs — Phone 569-2251
(After 8:00 p. m. Call Joe R. Gillespie, 569-1898 or
Cliff Cannon, 569-2427)

**CORNER
DRUG PRESCRIPTIONS STORE**
320 East Third St. Phone 569-2251

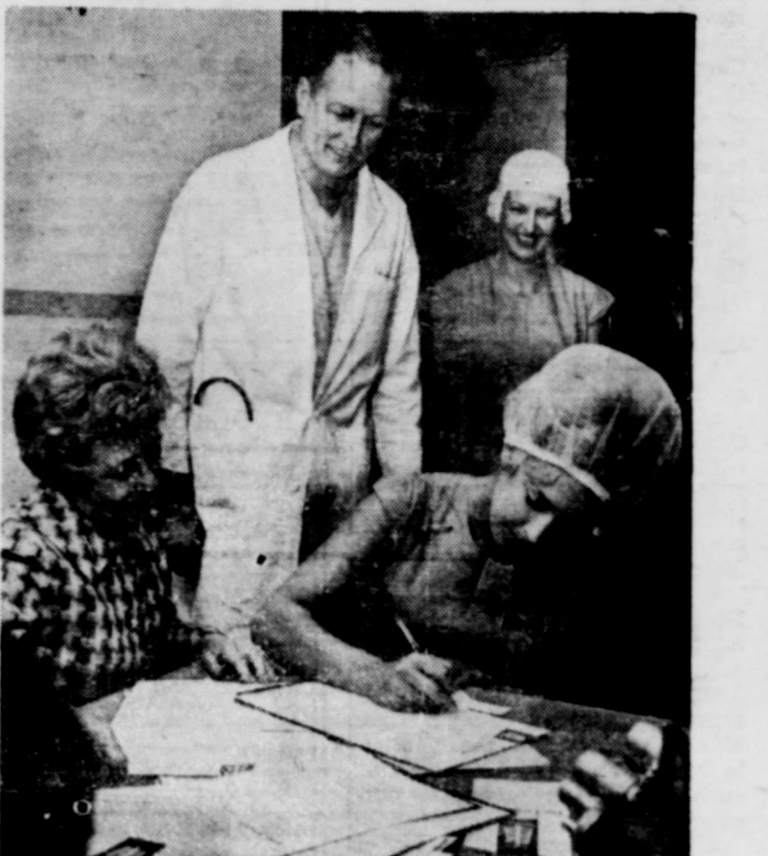

World-famed heart transplant surgeon Dr. Denton Cooley watches in Houston as one of his surgical team signs up with The Living Bank, a non-profit organization formed to help persons who wish to donate all or parts of their bodies for transplantation or research upon death. Dr. Cooley and several others on his team signed the few papers necessary. The Living Bank's founder, Mrs. Glen Karsten of Houston, provided the forms as nurse Mary Lou Budde signed. In a joint press conference following the event, both Dr. Cooley and Mrs. Karsten emphasized the importance of a central international information center such as The Living Bank for progress in the field of transplantation of human organs. The Living Bank can be contacted at P. O. Box 6725, Houston, Texas 77005. Dr. Cooley was presented with a gold Living Bank pin when he signed the forms to donate all of his body for medical use.

USE CLASSIFIED ADS ... They Get Results

Welcome To These
NEWCOMERS
To Burkburnett

Spring Fashions
(Junior, misses and
half sizes)

Shop

PARR'S

WOMEN'S WEAR

Pho. 2021 Electra, Tex.

Phone 569-1461
203 N. Ave. D
**BUSINESS
HOME
AUTO**

Cliff Wampler
General Insurance

Want Better Housing For Less Money?
Would You Like An Apartment With

Private Bath — Lavatory,
Commode and Tub...?
Large Kitchen With Re-
frigerator and Stove...?
Water, Sewer and Garb-
age Furnished...?
And Would You Believe
Rents Start At...

\$18.50 Mo.
And Up...
Based On Income

Burk Haven Homes
Burkburnett, Texas
R. E. Brozning
569-2165—Phones—569-3211

•SELL•RENT•SWAP•HIRE•BUY•SELL•RENT•SWAP•HIRE•BUY•SELL•RENT•SWAP•HIRE•

LOW COST CLASSIFIED ADS GET RESULTS

•HIRE•BUY•SELL•RENT•SWAP•HIRE•BUY•SELL•RENT•SWAP•HIRE•BUY•SELL•RENT•