Johnson's Drug Store
ACCURATE PRESCRIPTIONS
Drugs and Sundries
TOYS, GIFTS, COSMETICS

The Rockport Pilot

THE ONLY NEWSPAPER PUBLISHED IN ARANSAS COUNTY

Johnson's Drug Store
ACCURATE PRESCRIPTIONS
Hallmark Cards
Member Chamber of Commerce

VOL NO. 89 | ROCKPORT, ARANSAS COUNTY, TEXAS, THURSDAY, NOVEMBER 6, 1958 | NO. 31

Along The *Waterfront*

Frazier Cantrell reports Mr. and Mrs. I. S. Handy, Houston, as bringing in 123 good trout one day and then going back the next and catching 109 more.

Mr. and Mrs. Hugh Boss, Dallas, and Mr. and Mrs. E. R. Leath, of Wichita Falls, caught 285 nice trout and were back at the dock by 9 o'clock.

Four employees of the Meadows Trim Shop, Waco, came in with 186 trout.

George H. Ratliff, 87-year-old fisherman from Midland and his nephew, A. H. Ratliff, of Breckenridge, caught 208 of fair size.

The next day the same party caught 196 good trout and on the following day went out again and came in with 303 good trout.

* * *

Mrs. Mary Dobson of Coyle, Okla., and Mrs. B. A. Vaugh of Paul's Valley, Okla., who are guests at the Jane Ellen Motel, have been bringing in some very large strings of fish. On Tuesday they brought in 17 trout weighing from three to five pounds, also ten reds, weighing from 8 to 10 pounds.

* * *

Reba Vick and Margaret Kelly of Rockport are among the lucky people who drew permits for one of the public hunts in Black Gap Wildlife Area. There were 3,437 applications for 403 permits.

* * *

Joe Slocum, Fred Christilles and Bill Crist went fishing up at the Second Chain of Islands last Monday and mopped up, coming in with between 500 and 600 pounds of red fish, trout, and some drum.

* * *

From Rattlesnake Point Mrs. Faucett reports:

Ross McMann and party of Prairie Lea, 18 trout.

A. C. Morris and Mr. and Mrs. R. B. Cochran of San Antonio, 63 trout, three reds and two sheepshead.

Mr. and Mrs. J. H. Johnson of Taylor caught 58 trout.

Mr. and Mrs. R. C. Shogren of Chicago, Ill., 123 trout.

Fishing Saturday and Sunday, Joe and Vincent Sewell of Dallas and Virley Gwynn of Rockport caught 106 trout, four reds, two drum.

Wallace Sanchez, Frank Munoz, LeRoy and Edward Caro caught 153 trout.

Scoots Roberson and Mr. Sims of Odom, fishing two days, caught 33 trout, reds and five large sheepshead.

George Hicks of Violet, 120 trout.

Fishing three days, John Longbotham, Roger Stout, Bill Cramer, Vance Umphries, Ed Dennis and Tony Trameed of the Immigration Dept. of Del Rio caught 435 trout.

Mr. and Mrs. Arthur Bickum of Odom caught one red, one drum, seven sheepshead and 35 trout.

Buster Knox and Jerry Ollibear of Sinton caught 68 trout.

F. M. Gootee and G. R. Hester of Corpus Christi, 30 sheepshead, 10 trout

Col. and Mrs. Merle Goodson, Camden, New Jersey, Bob Ingram and Thomas Jones of Rockport caught 26 trout.

Mrs. Hayden Gibson of Bishop caught 70 trout.

Jerry Ollihear and friends of Sinton caught 32 trout.

* * *

Duke "Pappy" Wellington and wife, Mary, fishing from their boat, Duchess II, caught 166 trout Saturday p.m. and Sunday.

* * *

Troubled by the truthful reports that have been emanating from Taylor Oaks Trailer Park regarding his catches of fish, Bill Savoie, of Kankakee, Ill., refused to give Mrs. Roper the results of his trips this week, but we did learn that on Wednesday morning he had no

(continued on page 8)

WEATHER

Date	Bar.	Rain	m.p.h.	Dir.
Oct. 31	30.24	.06	4	WNW
Nov. 1	30.17	T	1	NW
Nov. 2	30.10	0	1	WNW
Nov. 3	30.08	0	4	NNE
Nov. 4	30.00	.21	6	NNE
Nov. 5	29.91	.02	1	SW
Nov. 6	29.96	0	2	NW

Live Oak Peninsula More Than 7000, Survey Shows

Cecil Cole of the Central Power and Light Corporation told other directors of the Rockport Chamber of Commerce Tuesday night that the population of Live Oak Peninsula had reached 7,000 or more, according to a survey just being completed by the company.

He based this figure on the company's ratio of 4.5 people to residential electrical connection and estimated three or four hundred people whose electrical connections are listed as businesses, but who live on their business premises, such as tourist courts, trailer parks, and others.

According to the survey, there are 1413 residential connections where the population may be classed as permanent, 403 business connections and 353 summer homes that are occupied only a portion of the year.

In the first nine months of 1958, Cole said, the company had made 130 connections, eight of them the past week. These, he said, comprised 25 summer residences, 10 businesses and 87 permanent-type residences.

In other business, the directors discussed the question of public rest rooms on the water front, but voted to table the matter for the time being, and then voted $100 to the merchants' committee to help with lighting both Rockport and Fulton during the holiday season.

The tourist promotion committee has arranged for TV and radio coverage of Rockport fishing news in both Dallas and Houston, according to a report made by Mrs. Mary Juergens, Chamber of Commerce manager, and has given the first tourist party of the season on Nov. 3.

President James A. Jarboe reported that the industrial survey prepared for the Chamber by Jack Baughman was being printed by the Central Power and Light and should be ready for distribution soon. Some time was also given over to discussion of a Rockport folder and tentative plans laid for production of a new one.

President Jarboe also discussed the formation of a water district in the Fulton area and the Chamber passed a resolution commending the Fulton Lions for their fine work in pushing this praiseworthy work and for taking this forward step which can mean so much for the community.

NINE YOUNG'UNS

Whooper Population Is Now 41

The world's known population of whooping cranes has swelled to 41 with the hatching of at least nine birds during the past season, Claude F. Lard, manager of the Aransas Wildlife Refuge, said Monday.

A total of 27 whoopers, including the nine young ones, has arrived at the refuge. Eight more adults are due to return from their summer nesting places in Canada, and they may bring more young with them, Lard said.

Another six whooping cranes in captivity make the known population 41.

Lard said the nine young birds include four sets of twins. It is the largest number of young and the largest number of twins ever to arrive at the refuge in its 20-year history.

The number of whoping cranes was reduced to less than 20 a few years ago. The number built up to 36, including two in captivtiy, during the 1949-50 season, then dwindled to 26 last year.

ARANSAS COUNTY DEMOCRATIC COMMITTEE MEETS

The Aransas County Democratic Executive Committee met Oct. 29 and organized for the coming year. The committee is composed of all precinct chairmen and the county chairman.

Ernest Jones of Fulton was elected to the post of chairman of precinct 3 and Harold Howard to the post of chairman of precinct 1.

Bob Ayres and E. N. Adams were elected precinct chairmen of precincts 2 and 4 at the last election and E. T. White county chairman.

CAKE AND PIE SALE

The Sacred Heart Mothers' Club is sponsoring a cake and pie sale on Saturday, Nov. 22, in front of West's Red & White Grocery and Roe's Food Store, starting at 9 a.m.

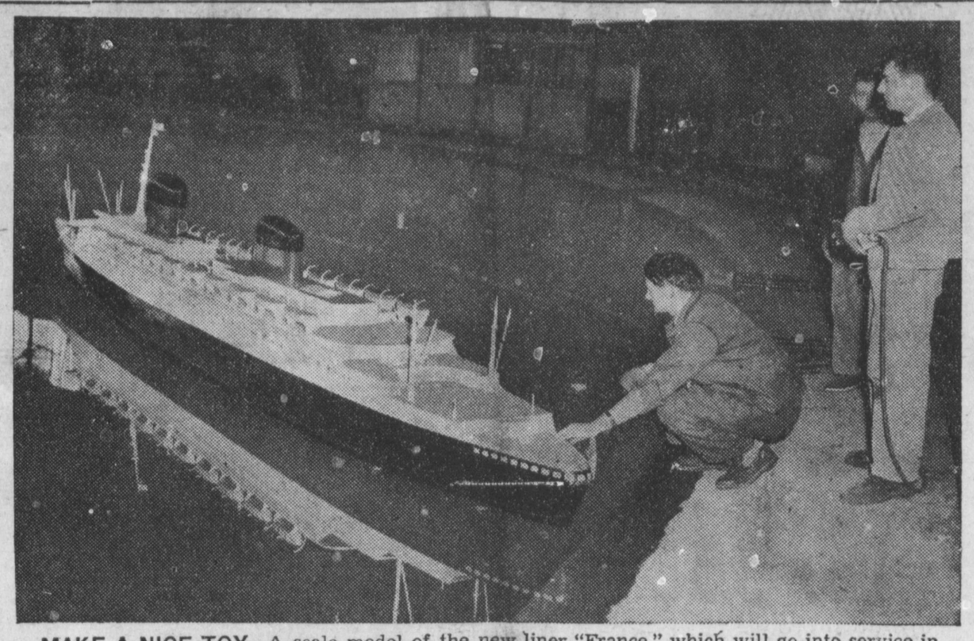

MAKE A NICE TOY—A scale model of the new liner "France," which will go into service in the North Atlantic in 1960, is floated in the test basin at the Marine Ministry in Paris. The ship will be about 975 feet long and have a top speed of 31 knots.

Aransas County Grants Easement for Gas Line

The Aransas County Commissioners' Court Friday granted an easement to the Coastal Transmission Co. to lay a 24-inch gas line across two county roads.

The lines are laterals feeding into a main line carrying gas to Florida.

A request by Humble Oil and Refining Co. to cross three county roads with two gathering lines was delayed until the commissioners receive more detailed information on the crossings.

The commissioners' court accepted the low bid of $3,025 by Roy Jackson Ford Co. of Sinton for a diesel tractor and a 100-inch mower. The Steck Co. of Austin was the successful bidder on a table, file cabinet and supply cabinet for the county auditor's office with a bid of $325.77.

A request from the Corpus Christi Timing Associaton for permission to conduct a drag race at the Aransas County Airport Nov. 30 was granted. The commissioners also voted to pay $100 to the Aransas County Emergency Corps for services rendered at the drag races on Oct. 26.

Separate Tax Office Okayed in Aransas Vote

A proposal to separate the tax assessor-collector office from the sheriff's department for Aransas County passed yesterday by a vote of 248-112.

A total of 360 taxpayers voted on the proposal that was brought about by an increase in business done by the office. The ballot was submitted at the same time as the general election ballot in order to save expenses of another election.

The plan will go into effect in 1960.

Aransas County residents cast 377 votes in the statewide general election.

ROCKPORT SPORTSMEN TO HOLD MEETING

The Rockport Sportsman's Club will hold their regular meeting Tuesday night at 8 p.m.

Of particular interest to all sportsmen will be the report of delegates to the recent meeting of the Fish and Game Commission meeting held in Austin.

This report will concern the opening of Cedar Bayou. The public is invited to attend. Colored motion pictures also will be shown.

BAND BOOSTER MEETING TO BE HELD NOV. 10

There will be a meeting of the Band Boosters' Club in the band hall at the high school next Monday night, Oct. 10, at 7:30 o'clock

All members and interested parties are urged to attend.

BOOSTERS' MEETING DATE CHANGED

The Athletic Booster Club's meeting date has been changed for next week, when they will meet Monday night, Nov. 10, at 7:30 o'clock in the courthouse.

RUMMAGE SALE SLATED FOR SATURDAY, NOV. 8

The Sacred Heart Altar Society will hold a Rummage Sale at the old Parish Hall on Saturday, Nov. 8, from 8:30 a.m. to 4:30 p.m.

A&I HOMECOMING NOV. 15

According to Mrs. James Bracht homecoming at Texas College of Arts and Industries, Kingsville, is slated for Nov. 15. All alumni from this area are urged to attend.

Pirates Working Hard Before Game With C C Academy

The Aransas County High School Pirates, disgruntled by the Woodsboro game, have been working long and late this week to polish up their game before they tangle with Corpus Christi Academy Cavaliers here this weekend in their last home game.

They have made one defensive change in their line up, moving Dale Barnard to an outside linebacker position and Leon Preiden to tackle, in place of William Kelly, who has not been in school all week because of illness.

Such hard work is necessary, according to Coach Melvin Borchert, who says that the Cavaliers tied a much heavier Central Catholic eleven last Saturday night, 6 to 6.

The Cavaliers run off a split-T formation in which they depend heavly on the power of their hard-running fullback, Bledsoe.

This should be a very colorful game with many alumni activities planned for the half time, including crowning of the various queens and sweethearts.

The probable starting line-up for the Pirates is Gains Gardner at center; guards, Tommy McCabe and Gene Gregory; tackles, John Goff and Jim Weatherly; ends, Pouquette and Warden; and backs, Robert Shivers, Richard Happner, John Cabaniss and Dale Barnard.

David Pena, Preiden, Joe May, Pedro Torres and Mike Johnson are also due to see a lot of service.

Missionary Airman To Be Here

What right does anyone have to hear the message of CHRIST twice—until everyone has heard it once?? This question and the challenge of its obvious answer has been the driving force which has sent Don Smith and others of like vision into the isolated regions of the world where long neglected tribes of Indians live and die without the life-giving message of the Bible.

Mr. Smith and his wife have been working for the past four years in the Amazonian Jungles of Peru, South America. Their work has been with the Wycliffe Bible Translators, Inc., an interdenominational Missionary Organization dedicated to the task of translating the Bible into the hitherto unwritten languages of some 2000 tribes around the world. An impossible task without the aid of modern communication and transportation in the difficult areas in which the people are found, Mr. Smith has been working as Missionary Pilot, having flown over 1000 hours over the green rain forests of Amazonia to carry the translators and their supplies into the hidden inaccessible Indian villages where they work. Trained in Chicago at the Moody Bible Institute for Technical Missionary Work, Mr. Smith comes with a 40-minute sound color documentary film which graphically portrays the work being done today for hitherto forgotten Indian tribes. Don't miss this heart-gripping picture in which the need of unreached millions is most graphically presented!

"O for a thousand tongues."

Smith will be at the First Baptist Church in Rockport on next Tuesday, Nov. 11, and everyone is invited to hear him.

Halloween Carnival Clears $430

According to Mrs. Jack Sparks, financial chairman of the Rockport Elementary Halloween Carnival, the sponsoring Parent-Teachers' Association cleared $430, all of which will be used for the benefit of the Rockport Elemnetary School, through sales at the various carnival booths.

The talent show at the carnival was under direction of Mrs. Fred James and Miss Jean Venable.

Queen of the show was Miss Jeanie Diederich, who was escorted to her coronation at the carnival by Doyle Parr. The duchesses, runners-up in the contest for rival honors, were Miss Donna Campbell, escorted by Dillon Beasley; Mary Atchley, escorted by Chris Johnson; Vicki White, escorted by Denny Elliot; Kay Sparks, escorted by Bill Hawes; Mary Sorenson, escorted by Freddie Jackson. Kathy Kinsel and Bill Kelsey were crown bearers.

After the coronation the court was entertained by the following presentations. The second grade Rhythm Band played the "Handkerchief Dance" and the third grade staged "Brother, Come Dance With Me."

A duet was given by Terry Thomas and Sherry Brundrett, "They Say It Is Sinful to Flirt," and the High School German band played several numbers. A piano solo, "The Swan," was played by Randy West.

A third grade group gave a dance number, "The Country Garden," and a trio composed of Pam Court, Diana Waggoner, and Linda Eller sang "My Happiness." The "Macs" quartet sang several numbers.

A flue solo, "Andalouse," and a piccolo solo, "The Whistler and His Dog," were given by Miss Jean Venable. Mrs. Fred James was accompanist and James Wadsworth acted as master of ceremonies.

Cochran Says Fulton Has Opportunity

M. W. Cochran, local realtor, says that Fulton has its first chance on Nov. 22, through the water distrct election, to carry out badly needed improvements.

By approving Aransas County Water Control and Improvement District No. 1, voters can create a legal body with authority to consider installation of water and sewer facilities within the district's boundares.

Cochran pointed out that voters, if they approve the district, will not be subject to any tax. Only by another election, such as those held by the Navigation District, can bonds be issued or taxes levied.

The present election merely sets up a body with somewhat the same sort of powers over these facilities as the Navigation District holds over nagivation improvements, and is confined only to that area within the boundaries of the proposed district.

The only other way that such facilities can be acquired is by joining an already incorporated city, or by incorporating the Fulton community itself.

Cochran says that at the present time, because Fulton has no city water and sewage, the community is denied many advantages, including FHA and GI mortgage financing of homes; lower fire insurance rates on buildings; and a state approved water system and the sanitary sewers which safeguard the community's health.

Boosters Readying Clock For Friday

Local Quarterback Club Sponsoring Installation of Electrical Timing At Stadium Aided by Coca Cola Co.

The Aransas County Athletic Boosters' Club hopes (with the cooperation of the Coca Cola Company) to have a new electric clock installed at Pirate Stadium in time for Friday night's game with the Corpus Christi Academy Cavaliers, according to Sheriff A. C. Shivers, president of the organization.

The club has purchased an IBM timing clock for $600 (on which donations will gladly be accepted) and the Coca Cola Company started Monday on installation, which has been held up some during the week because of bad weather.

The new clock has a five foot dial, easily seen from all parts of the stadium, and will be controlled from the press box during the games.

The actual cost of the clock, Sheriff Shivers said, was $550, and in addition, there will be about $50 expended in connection with the installation.

Three donations, two for $20 and one for $15, have already been received, the Sheriff said, and the club has some funds that it can devote to defraying these costs, but the organization can still use a lot of extra money.

The clock is similar to those in use at other fields in the area, and will be a distinct addition to the stadium, giving Aransas County one of the finest and most up-to-date football plants in the Coastal Bend.

Jarboe Obtains Engineering at Aransas Pass

James A. Jarboe, professional engineer of Rockport, has been awarded the engineering contract on Aransas Pass' new pleasure boat basin, according to M. E. Naylor, chairman of San Patricio Navigation District No. 1, and engineering work on the $100,000 project is scheduled to get underway almost immediately.

Other developments on the program authorized early last spring have made this possible, Naylor said.

The Aransas Pass City Council has authorized Mayor Conn Brown to execute a long term lease making available to the Navigation District approximately 49 acres of city-owned land on the south channel at Aransas Pass, between Redfish Bay and the Southern Pacific tracks. The lease, running for 50 years, with a renewal option for the same period, has been rented to the District for a token payment of $1 annually, and allows it to use land purchased by the City of Aransas Pass about 1945 for a pleasure boat harbor, although it was never used for that purpose.

City Manager Fred P. Robbins said that notices have been sent to all lease holders on the south channel, warning them that their leases with the city, which run from month to month, will be terminated on Dec. 31 of this year, and that thereafter the area will be under supervision of the Navigation District.

Jack Adams, district secretary, said that present lease holders will be given first consideration by the district.

District 30-A Season Standing

Teams	W	L	T	Pts.	Pts.	Opp. Pts.
Gregory	4	2		.667	116	50
Aran. Co.	4	2	1	.643	119	89
Mathis	4	3		.571	102	102
W'dsboro	3	4	1	.438	82	86
Ingleside	1	7	1	.167	70	199

Last week's district game results:
Aransas County 0—Woodsboro 0
Mathis 22—Ingleside 0
Gregory—open

This week's games:
Corpus Christi College Academy at Aransas County (non-dist.)
Woodsboro at Mathis
Gregory at Ingleside

District 30-A Standing

	W	L	Pct.
Aransas County	2½	½	.833
Mathis	1	1	.500
Gregory	1	1	.500
Ingleside	1	2	.333
Woodsboro	½	1½	.025

Notes on Friday's game with Corpus Christi College Academy: their fullback, Albert Bledsoe, is a very hard runner; Academy quarterback Tim Sterling is a good passer as well as a good ball carrier; they run a split T and a spread T specializing in passing and the running of their fullback.

The Pirates will be working late hours this week in a comeback effort after their last week's tie with Woodsboro.

Oct. 31 games are included in above.

HOUSING UTILITIES NOW UNDERWAY AT ARANSAS AIRPORT

The Petty Engineering Company, of Corpus Christi, are installing the utility lines and finishing grading at the housing project destined for eventual occupation of 813th AC&W personnel at Aransas County Airport.

West Texas Builders, of Lubbock, holder of the prime contract, are awaiting completion of this work before starting construction on the 27-unit program.

Teacher Training School Scheduled By Methodist Church

A sub-district training school for members of the Sunday schools at Rockport, Ingleside and Aransas Pass has been scheduled to take place at Ingleside on the evenings of Monday, Tuesday and Wednesday, Nov. 10 through 12, at the First Methodist Church, classes running from seven until nine o'clock.

The Reverend John Palmer, superintendent of the Corpus Christi District of the Methodist Church, will open the meeting on Monday evening, with a 15-minute devotional.

The Reverend Asa F. Avant, of Rockport, is dean of the school, in which every department of the Sunday school will be dealt with. Teacher of nursery work will be Miss Nancy Miller, director of children's work in the southwest conference of the Methodist Church.

Kindergarten work will be taught by Mrs. Edwina McEwen, director of that work at Laurel Heights Methodist Church in San Antonio. Mrs. John Palmer, of Corpus Christi, will teach the primary work; Mrs. R. K. Heacock, conference director of children's work for the WSCS, will have charge of junior work; Youth work will be taught by Rev. James Miller, associate pastor of the First Methodist Church, Beeville, and adult work by Vincent Morris, educational director of the First Methodist Church at Corpus Christi.

According to Rev. Avant, those attending from Rockport plan to meet at the First Methodist Church here at 6:15 p.m. each day and transportation will be provided.

Third Annual Variety Show Nov. 20-21

The third annual variety show will be held at the high school auditorium on Nov. 20-21, starting at 8 p.m., with admission at 50c per person.

This year's show is built around the theme, "Girl of My Dreams," and the plot revolves around a boy who joins the Navy to see the girls.

Among the dance numbers that will be presented are versions of the tango and waltz and there will also be solos, and a song and dance routine by last year's basketball girls.

ROCKPORT ELEMENTARY P-TA TO MEET NOV. 19

The Rockport Elementary Parent-Teacher Association will hold its next regular meeting on Nov. 19, at 4 p.m., in the school auditorium. The theme for the meeting will be "American Education—Why?" There will be a movie and group discussion.

ROE'S

Quality Foods . . . Economically Priced

SPECIALS for FRIDAY and SATURDAY, NOV. 7-8

MEATS THAT *Taste* BETTER

COST LESS HERE!

Rath's Pure
Pork Sausage . lb. roll 39c

Cedar Farm, Thick
BACON . . . 2 lbs. 99c

GOOD BABY BEEF
T-BONE
Lb.
89c

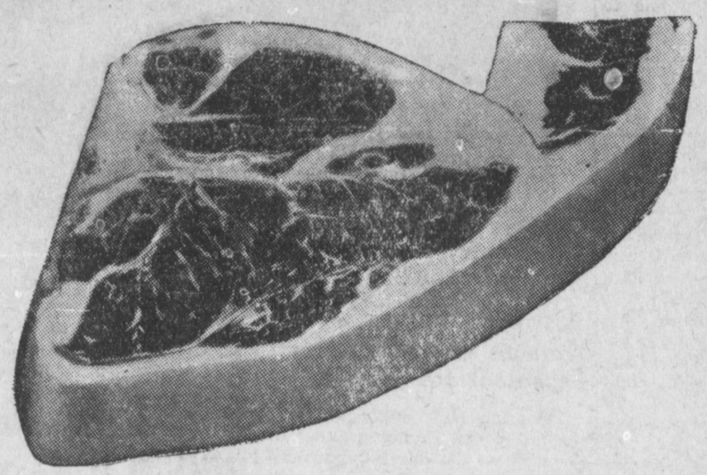

Rath's
Blackhawk Bacon lb. 59¢
Bacon Squares . . lb. 35¢

Good Baby Beef SHOULDER
Round Steak . . . lb. 55c

Good Baby Beef
Chuck Steak . . . . lb. 59¢

Good Baby Beef
Sirloin Steak . . . . lb. 79c

Fresh Picnic
Pork Roast lb. 35¢

Quick Convenient FROZEN FOODS

Libby's
PEAS and CARROTS . 10 oz. 21c

Libby's Cut
GREEN BEANS . . . . . 10 oz. 21c

Valley Gold
MELLORINE . . . . . ½ gal. 39c

Pet-Ritz—Apple, Peach or Cherry
PIES . . . ea. 49¢

First Choice Cut, 303 can
***Green Beans* 10¢**

ASSORTED SIZES
FREE 4 COMBS
Packed Inside GIANT
TIDE Giant Size 79c

BREEZE . . . . . reg. 31c
LUX LIQUID . . . 12 oz. 38c
22 oz. 67c
FAB 31c

Garden Fresh VEGETABLES

Texas
ORANGES . . . . 5 lb. bag 39c

Red Emperor
GRAPES . . . . . 2 lbs. 29c

Large Stalk Pascal
CELERY 12c

No. 1 Russet
POTATOES 10 lb. bag 39¢

Kounty Kist, Whole Kernel
***Golden Corn* 12 oz. 13¢**

Red Bird, 2½ can
YAMS 23c

Bar-T-Ranch, 2½ can
PEACHES . . 29c

SUGAR . 5 lbs. 51c

Dash
DOG FOOD, 2 for 29c

Northern
TISSUE . 3 rolls 25c

Musselman, 303 can
APPLESAUCE . 16c

Kraft's Strawberry, 12 oz.
PRESERVES . . 29c

Pillsbury
FLOUR . 5 lbs. 47c

Kleenex
NAPKINS . box 23c

Wax Tex
WAX PAPER, roll 20c

6 oz.
1.09

FOLGER'S . lb. 79c
Master Chef . lb. 77c
Chase & Sanborn, 75c

Libby's, 303 can
PEAS 18c

Brown Beauty, 300 can
SPANISH RICE . 16c

Brown Beauty, 300 can
MACARONI . . 16c

VELVEETA, 2 lbs. 79c

First Choice
Salad Dressing, qt. 39c

With Beans
WOLF CHILI . . 39c

Ranch Style, 1½ lb. can
BEANS 19c

Del Monte, Chunk, No. ½ can
TUNA 29c

Blue Bonnet
OLEO . . . lb. 29c

First Choice
OLEO . . . lb 19c

Swift's Premium
Potted Meat 2 oz. can 10c

Gladiola
Biscuits can 10c

RAINBOW SUPER MARKET

We Reserve the Right to Limit Quantity

CRISCO
3 lbs. **79c**

SAMUELS' MOHAWK, PICNIC

HAMS Lb. 35c

SAMUELS' MOHAWK, SLICED

BACON ENDS 5 lb. box 1.29

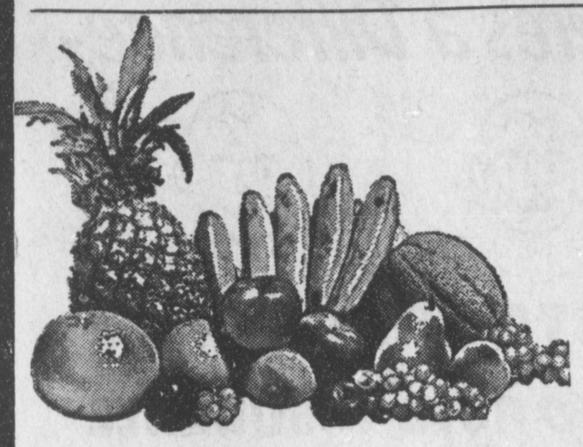

No. 1 Idaho Russet **POTATOES** 10 lbs. 45c

Red Emperor **GRAPES** 2 lbs. 25c

Large Head **LETTUCE** 2 for 25c

Yellow **ONIONS** 2 lbs. 15c

Large Stock of Pecans, Almonds, Brazil Nuts and Walnuts

Texas Magic **TOMATO SAUCE, 2 for 15c**

6 oz. Maryland Club **INSTANT COFFEE** 1.19 With Free Dispenser

Van Camp **CHUNK TUNA** 25c

FRENCH BREAD Sun Spun 19c

WHITE BREAD Large Loaf 24c

Sun Spun **Margarine** Limit 2 With Order Additional 19c lb. Lb. 15¢

Red & White **MILK** 2 FOR 25c

½ gal. Borden's **MELLORINE** 39c

Whitfield **SWEET PICKLES, 22 oz. 49c**

Van Camp, 21 oz. **PORK & BEANS** 19c

Puffin **Biscuits** 10c

Campbell **TOMATO SOUP, 2 for 23c**

SPAM 49c

French Instant **MASHED POTATOES** 29c

Imperial Cane

SUGAR

Limit 1 With Order (OTHERWISE 51c)

5 lb. bag 39c

FROZEN FOODS FRESH!

Patio **ENCHILADA DINNER** 49c

6 oz. Tree Sweet **ORANGE JUICE** 2 for 49c

Holiday Turkey, Chicken or Beef **POT PIES** 19c

Our Value, Elberta **PEACHES** 2½ can 29c

Our Value **PEARS** 2½ can 35c

Red Bird **Sweet Potatoes, 2½ can 25c**

SARDINES American 10c

Frito **BEAN DIP** No. 1 can 21c

Sunshine **PIMENTOS** 7 oz. can 25c

LIBBY'S **FRUIT COCKTAIL** 303 can 25c

LIBBY'S CUT **GREEN BEANS** 15c

LIBBY'S WHOLE KERNEL **CORN** 15c

WIN ALL **APPLE SAUCE** 2 for 25c

PILLSBURY **PANCAKE MIX** 2 lb. box 33c

KAISER HOUSEHOLD **ALUMINUM FOIL** 25 ft. 29c

LIBBY'S—No. 2 CAN **TOMATO JUICE** 2 for 29c

LIBBY'S SLICED **PINEAPPLE** No. 2 29c

OUR VALUE, CUT **GREEN BEANS** 2 for 25c

DEL MONTE **SPINACH** 2 for 29c

OUR VALUE **TOMATOES** 2 for 25c

RED & WHITE **CATSUP** 19c

Tide or CHEER 31c

Red & White **Shortening** 3 lb. can, only 69c "The Best for Less"

Delight **DOG FOOD** 3 for 25c

Nabisco Sunshine or Supreme **CRACKERS** 1 lb. box 27c

Fleecy White **BLEACH** qt. 17c

Cleanser **AJAX** 2 for 31c

Towie **SALAD OLIVES, qt. jar 59c**

Light Crust **FLOUR** 5 lb. bag 49c

Welch's **GRAPELADE** 20 oz. jar 35c

Bama **APPLE BUTTER, 22 oz. 25c**

Red & White **BLACK PEPPER** 4 oz. 25c

Morton's **SALT** 2 for 26c

Comet **RICE** 2 lb. box 39c

Northern Fed

Pork Chops

End Cuts lb. 55¢ Center Cuts lb. 59¢

Longhorn **CHEESE . . . . lb 49c**

Samuels' Loose **FRANKS . . lb. 39c**

Boston Butt **PORK ROAST** lb. 49c

Samuels', 2½ lb. **Smoked Sausage** bag 98c

Samuels', 2 lb. **Thick Slice Bacon** 99c

Swift's Premium Heavy Beef **CHUCK ROAST** lb. 53c

Puritan, 1 lb. roll **SAUSAGE . . . lb. 49c**

Rath's **BOLOGNA** 6 oz. pkg. 29c

Swift's Premium, Heavy Beef Shoulder **ROUND STEAK** Lb. 69c

Rath's, All Meat **BOLOGNA . . . lb. 49c**

Fresh Ground **HAMBURGER . . lb. 49c**

Rath's Sunvale **BACON . . . lb. 49c**

Northern **WAX PAPER** 21c

Northern **TISSUE** 3 for 25c

Northern **KLEENEX** 400 count 19c

COFFEE

Folgers or Maryland Club . lb. 79¢

Admiration . . . . lb. 75¢

WEST'S

We Reserve the Right to Limit Quantity

Specials for Fri. & Sat.

RED & WHITE FOODS STORES

HILL'S VILLAGE
Beauty Shop
Will Take
Late Appointments
TUESDAY thru SATURDAY
Lessie Housewright
Owner
Phone SO 4-6571
p31

The Junior Fellowship of the Methodist Church held its regular meeting Sunday evening with Alton Kinsel presiding. The prayer was led by Mary Lou Johnson, the scripture lesson by Melvin Wofford, the call to worship by Linda Crittenden. The offertory prayer was given by Brenda Borchert. The program was entitled, "The Bible—God's Book." The group is now using work books. After the meeting a short period was devoted to fellowship and snack time.

Elevation Check to Be Made Along Texas Coast

A leveling survey, which will redetermnie the elevations of bench marks in the Houston-Galveston area, Port Aransas, and Padre Island, will soon be made by an 18-man field party of the Coast and Geodetic Survey. The present survey, which is the first phase of a five-year program is estimated to be completed in about three months.

The chief of party, Ensign Roy W. Entz, reports that the party's equipment, including nine house trailers, eight trucks, and one office trailer should arrive in Baytown about Oct. 21.

The entire party, which has just completed a similar survey in the vicinity of Big Timber, Montana, has a total population of 44, including wives and children.

Since they first began the task in 1878, parties such as this have methodically crisscrossed the country from border to border on foot. You have probably seen them along some lonely highway sighting through the delicate instruments that are shaded by a large umbrella. Yet this familiar sight is probably one of the least known operations carried on by the Federal Government.

Technically speaking, the operations of a leveling party may be defined as the determination of elevations of certain points relative to some arbitrary or natural level surface called a datum, but in simple language it means finding the elevation above sea level. Sounds simple, doesn't it! But strangely enough the sea isn't level. It rises and falls with the tide and it is higher on one coast than another. This obstacle was overcome by holding as fixed the mean sea level observed at 26 tide stations in United States and Canada. Field parties, such as the one in this area, now refer all elevations to that level or datum.

The field parties, which not only include engineers and surveying aids, but also wives and children, may stay in one place four to six weeks and often less than that.

Parties such as this have placed over 300,000 small bronze discs along our highways and in our cities. Around the edge of each disc is stamped BENCH MARK, U. S. COAST AND GEODETIC SURVEY. Whenever you see one, it means that the elevation of that particular spot has been determined as accurately as is humanly possible and is free to be used by anyone desiring to do so.

What separates this surveying from ordinary surveying is the accuracy involved. This is called a geodetic survey, which means that the size and shape of the earth are taken into consideration. The reason the elevation is not shown on the bronze disc is that it is not known until the computation and adjustment of the records are undertaken in the Washington Office. The elevation of each disc can be obtained by sending all of the information that appears on the mark to the Survey's Washington Office.

What are they used for besides getting the elevation shown at railroad stations, water towers and on mountain tops?—not much, just every topographic map and chart that's printed, interstate highways, irrigation and flood control projects, planning sewerage systems and tunnel construction to name a few.

This is just one facet of the geodetic work of the Coast and Geodetic Survey, a Bureau of the Department of Commerce. When you see one of these small bench marks or a field party, such as the one now in this area, you can be sure that at some time long ago, a similar party started at the sea. Point by point they will methodically spread out in all directions until the whole country is covered.

ACHS PARENTS, TEACHERS MEET TUESDAY NIGHT

A very interesting program was presented by Mrs. Jack Horton and Mrs. B. W. Hamblin. "Keeping Faith With the Younger Generation" was the theme of the discussion. Mrs. Horton gave the teachers viewpoint and Mrs. Hamblin gave the parents. Assisting Mrs. Hamblin with the discussion were Mr. C. D. McClure, Mrs. Malcom Boquet, Mrs. Garvin Mitchel, Mrs. Floyd Smith.

The next meeting will be Dec. 2. Dr. W. A. Miller, president of the Universty of Corpus Christi, will give a talk, "American Education."

Did You Know?

You've got to hand it to the income tax people—or they will come after it.

The man who thought nothing of walking 10 miles a day now has a grandson who doesn't think so much of it either.

Middle age is when our tripping becomes less light and more fantastic.

A pessimist is a sentimental optimist who expected too much.

WRECK ON HIGHWAY 35

Friday afternoon, during the rain, a wreck occurred on Highway 35.

A pickup, traveling south, and driven by Frank G. Smith, of Corpus Christi, started skidding about a mile south of town, and when Smith put on the brakes slid off the road, crashed into a telephone pole and turned over on the railroad embankment, with part of the truck cab under water.

Smith was thrown clear, but a passenger, William Martin, of Corpus Christi, was knocked out and only came to when he was immersed in the water of the borrow pit. However, he got out of the cab under his own power.

Taken to Elliot-Hughes Hospital, Martin was treated for minor injuries to his right hand and leg. Smith was also knocked unconscious and examination disclosed a fractured skull. He was taken to a Corpus Christi hospital.

LUMBER

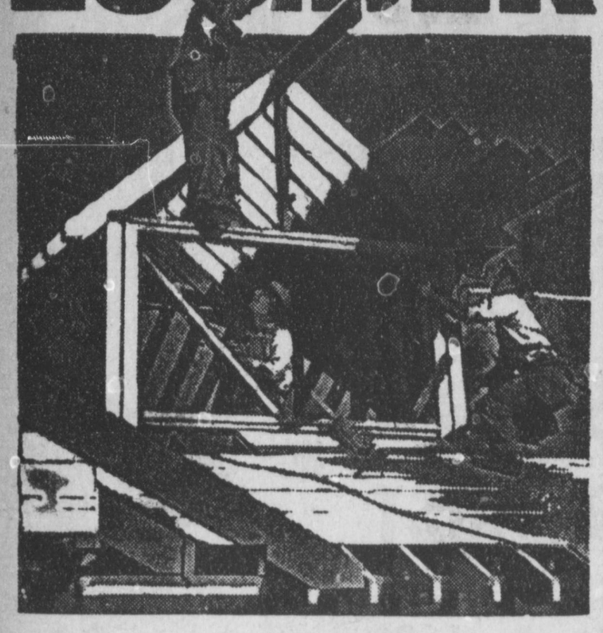

Right for Your Every Single Need!

No matter what you're building, whether it be a new attic, a game room, or an extra shelf in the pantry, you can depend on us to have the kind of lumber you want — at a price you'll like. So the next time you build, remember the convenience and savings you find here!

CHAS. T. PICTON LUMBER CO.
LUMBER AND BUILDING SUPPLIES
Phone SO 4-2331 Rockport

WESTERN AUTO
Associate Store
START YOUR
LAY-AWAYS FOR CHRISTMAS
COMPLETE STOCK OF BICYCLES
$21.95 to $53.50

DR. R. H. SCHULTZ
Chiropractic Health Service
Office Hours: 2 to 6 p. m., Monday Through Friday
PHONE: SO 4-6156 HOLIDAY LODGE
ctf

There's a Difference-

between
AUTO INSURANCE
and
***GOOD* AUTO INSURANCE**
We Sell the Best
Glass Sorenson & McDavid
INSURANCE
Phone SO4-2471
First National Bldg.
Continued Service Since 1928
Representing THE TRAVELERS, Hartford

a ***MODERN*** **Banking Service**
for your convenience . . .

VISIT OUR NEW
DRIVE-IN *Window*
bank teller service at your car window
The newest idea in banking comes to Rockport.
Our Mosler Drive-In Window gives you more innovations than ever, to help make banking a real pleasure.
Now you can make a deposit in less than a minute . . . no more parking problems, no standing in line.
So drive up and drive in, for quick, convenient banking.
THE FIRST NATIONAL BANK
Rockport, Texas
Member Federal Deposit Insurance Corporation
Member Chamber of Commerce

Esso Extra
Out-performs many gasolines selling for 1¢ more!

Esso Extra sells for premium—not super-premium—price, but it out-performs many gasolines selling for 1c to 2c more.

Out-performs them in clean-burning characteristics: it burns so clean that spark-plugs last up to 50% longer.

Out-performs them in anti-knock operation: its octane rating is high—higher, in fact, than the octane rating of many gasolines for which motorists pay a super-premium price.

Out-performs them in quick starting . . . in smooth, safe acceleration . . . in mileage.

Esso Extra is the No. 1 premium in Texas . . . first in premium sales . . . first in premium performance.

Use this great gasoline in your car. You'll prefer its performance, you'll like its mileage, and most of all, you'll be pleased with its economy.

Fill up under the Humble sign in your neighborhood. *Every time!*

HUMBLE OIL & REFINING CO.
HUMBLE

Golden Esso Extra in a quality class by itself

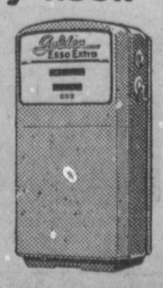

This superior gasoline stands out as the best gasoline to use in *any* car in *any* price class. It is the only gasoline that will give you all the performance you paid for when you bought your modern car. It has *highest octane rating;* it eliminates engine "bucking" as you start, engine "rumble" as you drive, and engine knock as you accelerate. A *must* for cars with air-conditioning, power brakes and power steering. It's *the* gasoline for the 1959 models.

Dependable Quality at Regular Price

If your car performs well on regular gasoline, Humble Motor Fuel is your gasoline. Every gallon is made to exacting quality specifications.

You get three distinct advantages: (1) continuous improvement; (2) uniform quality wherever you fill up; and (3) a patented solvent oil that keeps engines clean.

Among the regulars, Humble Motor Fuel is *second to none.*

PART OF COPANO OPEN TO OYSTER DREDGING NOW

At its recent meeting in Austin, the Texas Game and Fish Commission opened a portion of the waters of Copano Bay to oyster dredging starting Saturday, Nov. 1. The area is defined as:

That portion of Copano Bay in Aransas and Refugio Counties lying between a line from Newcom Point on Lamar Peninsula to Redfish Point on Live Oak Peninsula and a line from the mouth of Mission Bay in Refugio County to Rattlesnake Point in Aransas County, such points being marked on U. S. Coast and Geodetic Survey Charts No. 1285.

Dredging shall be lawful on all natural oyster reefs or beds in all waters where such reef or bed is submerged at least three (3) feet deep.

RIALTO THEATRE
Aransas Pass

Enjoy Your Movies In Air Conditioned Comfort On Our New Wide Screen

THURSDAY and FRIDAY
Nov. 6-7
Don Megowan and
Molly McGowan in
Snowfire
- also -
Guy Madison and
Rhonda Fleming in
Bullwhip

SATURDAY ONLY
Nov. 8
David Brian in
Ghost of the China Sea
- also -
Alan Ladd and
Dorothy Lamour in
Wild Harvest

SUN., MON., TUES.
Nov. 9-10-11
Cary Grant and
Sophia Loren in
Houseboat

WEDNESDAY ONLY
Nov. 12
Cameron Mitchell and
Dianne Foster in
Monkey on My Back

Mrs. Harris to Speak at Woman's Club Nov. 11

Mrs. Verle Harris, whose husband, Major Harris, is the commander for the 813th AC&W Squadron, will present the program for the meeting of the Woman's Club Tuesday afternoon, Nov. 11, at 3:30.

Mrs. Harris, who spent three years in northern Japan where her husband was commanding officer for the 1953rd A.A.C.S. Squadron, will discuss the customs of the people in that particular area and exhibit souvenirs that she has brought home with her.

She will be assisted by her daughter, Pamela, a high school senior, who will be dressed in a Japanese kimona and show dolls that she has dressed.

Mr. and Mrs. Willis N. Meigs were hosts for a cocktail party Friday night honoring Gen. and Mrs. John N. Hodges of Atlee. The Halloween theme was featured in the house decorations. Forty guests attended.

COVE DRIVE-IN THEATRE
Rockport

THURS., FRI., SAT.
Nov. 6-7-8
ROCKABYE BABY
Starring Jerry Lewis

SUNDAY and MONDAY
Nov. 9-10

Admission 75c

TUESDAY ONLY
Nov. 11

WEDNESDAY, NOV. 12
CLOSED

Marine News

The Phillips Petroleum Company has requested a permit from the U.S. Engineers to operate in Copano Bay, at State Tract 40, approximately seven miles north of Rockport. Phillips proposes to place four can channel buoy markers along the northeast side of an existing channel at 750-foot intervals, with a top elevation of six feet above the water.

RICE-ARMY TELECAST, FIVE GAMES TO BE BROADCAST SATURDAY, NOV. 8

A live telecast of the Rice-Army game will highlight the Humble Company's coverage of Southwest Conference football Saturday. In addition, Humble will sponsor radio broadcasts of five games.

The Rice-Army game will be telecast live from Houston. Kern Tips and Alec Chesser will describe the action and color beginning at 1:45 p.m. over KRIS-TV, Corpus Christi.

The Rice-Army game will be broadcast from Houston by Dave Russell and John Smith. Radio time will be 1:45 p.m. over KEYS, Corpus Christi.

The Texas A&M-SMU game will be broadcast from Dallas by Bob Walker and Eddie Hill. Radio time will be 1:45 p.m. over KATR, Corpus Christi.

The Baylor-Texas game will be broadcast from Waco by Ves Box and Dave Smith. Radio time will be 1:45 p.m. over KRYS, Corpus Christi.

The Texas Tech-Arizona game will be broadcast from Lubbock by Jim Wiggins and Jack Dale. Radio time will be 1:45 p.m. over several Panhandle stations.

The TCU-Marquette game will be broadcast from Ft. Worth by Eddie Barker and Stan McKenzie. Radio time will be 7:45 p.m. over KSIX, Corpus Christi.

MATERNS RETURN FROM HUNTING WITH BIG DEER

Mr. and Mrs. Ralph Matern and children, Mike and Laurie, and Mrs. Matern's brother, Bill Waller, of Brownsville, returned Sunday night from a nine-day hunting trip to Pagosa Springs, Colorado. Both men got their limit of two big mule deer, while Mrs. Matern and the children enjoyed sightseeing in the beautiful snow-capped mountains. Mrs. Matern says that it was 18 to 20 degrees every morning while they were in Colorado.

ARANSAS WILDCAT DRILLS, ONE DRY

Sunray Mid-Continent Oil Co. No. 1 State Tract 96, Aransas County wildcat in Aransas Bay six miles north of Rockport, was drilling below 7,700 feet on a 12-000-foot permit.

Renwar Oil Corp. No. 1 Seipel and Schroeder, wildcat six miles northwest of Rockport in Lot 13 in C. H. Moore Farm Tracts, has been plugged and abandoned at 10,153 feet.

The project earlier recovered the 3,000-foot water cushion and 30 feet of rathole mud following a 15-minute drillstem test through ¾ and ¼-inch chokes from 9,628-54 feet. Bottomhole flowing pressure was 1,493 pounds and shutin pressure was 2,132 pounds.

SOCIAL SECURITY REPRESENTATIVE TO BE HERE

A representative of the Social Security Administration will be in Rockport on Thursday, Nov. 13. He will be at the Grand Jury Room, Courthouse, at 9 a.m.

If you wish to file a claim for old age, survivors, or disability insurance benefits, or to obtain information about your rights under the law, you may meet with the representative at the time stated.

C. K. Thornton is visiting relatives in Katy, Texas.

TRAIL DRIVE-IN THEATRE
Aransas Pass, Texas
Admission 50c

First Show Starts at Dusk

THURSDAY ONLY
Nov. 6
FAMILY NITE — 75c PER CAR
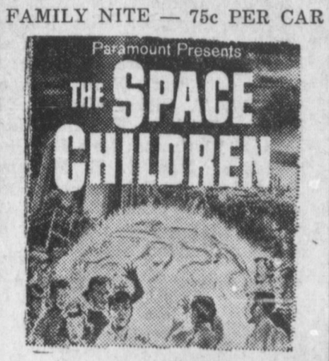

- and -
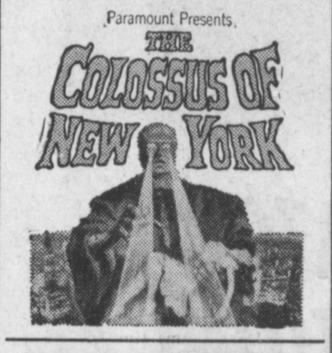

FRIDAY and SATURDAY
Nov. 7-8
DOUBLE FEATURE

- and -
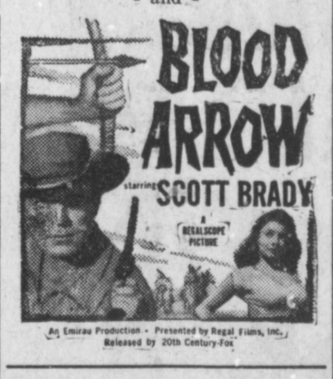

SUNDAY and MONDAY
Nov. 9-10
DOUBLE FEATURE

- and -
RUN OF THE ARROW

TUESDAY and WEDNESDAY
Nov. 11-12
DOUBLE FEATURE

- and -

Rebekah Activities

The Rebekah Lodge met in regular session last Thursday night and, led by the Vice Grand, Mrs. Nora Casey, renewed their obligations.

Plans were made for the visit of the Assembly President, Mrs. Pauline Ragsdale, to our district on Monday, Niv. 10, at 6:30 p.m., to be held in Portland.

Mrs. Ragsdale will be honored with an informal luncheon Monday noon, at the home of Mrs. Alyce Mandrill.

Mrs. Neva Bell, Mrs. E. W. Ebert, Mrs. Letha Bell and Mrs. Stan Heath attended the homecoming dinner for Lodge 307 of Aransas Pass, at Little Bob's, Tuesday night.

Some of the local Rebekahs plan to attend the Style Show and luncheon honoring the Rebekahs of Texas at the Driscoll Hotel in Corpus Christi Saturday, Nov. 8.

Tonight, Nov. 6, the Lodge will have a school of instruction, led by Mrs. Neva Sorenson, Lodge Deputy, and a week from tonight the members will enjoy a game party, everyone to bring nickles, prizes furnished by the committee of the month.

There will be an open house on the third Thursday of November for all the members of the Rebekah and Odd Fellow Lodges and their families and friends. Gerry Heath will show pictures of the World Fair which he made when there.

Tomorrow night, Friday, Nov. 7, the local I.O.O.F. Lodge will be hosts for the officers of the Grand Lodge of Texas, including the Grand Master, Ross Shepherd.

Many Visitors at Church of Christ

The local Church of Christ has had many visitors recently, according to Pastor N. E. Hicks. Among them were:

Eldon O. Wood, Milwaukee, Wisconsin; Mr. and Ray McCullough, Hereford, Texas; Mr. and Mrs. Edward E. Davis, Dallas; Mr. and Mrs. Pat Ewing, Taft; Jesslyn Jordan, Woodsboro; May Ricks, Gregory; Mrs. Pauline Fricks, Bayside; Mr. and Mrs. Elmer Adams, Richardson; Mr. and Mrs. Clifton Stark, Hooker, Oklahoma; H. P. Bishop, San Antonio, and Bill Bisbee, Abilene.

ODDFELLOW NEWS

There will be a called meeting Friday evening, Nov. 7, at 7:30 p.m. in honor of Grand Master Ross Sheppard. Visitors are expected from Kingsville, Sinton, Corpus Christi, Portland, Ingleside and Aransas Pass. Refreshments will be served by Rebekah Lodge No. 88. All Oddfellows are urged to attend.

Tarpon DRIVE-IN THEATRE
ARANSAS PASS, TEXAS
Admission 50c

First Show Starts at Dusk

FRIDAY and SATURDAY
Nov. 7-8
DOUBLE FEATURE

- and -

SUNDAY and MONDAY
Nov. 9-10
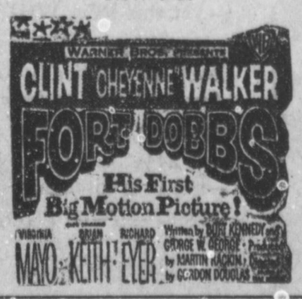

TUESDAY, WEDNESDAY, THURSDAY
Nov. 11-12-13
CLOSED

ROBERT SHIVERS NAMED OUTSTANDING EAGLE SCOUT

Robert Arley Shivers of Rockport was introduced as the outstanding Eagle Scout in the Mustang District at the annual district meeting in Sinton on Monday night, and he will represent the district at the annual report to the governor next February.

Shivers, a senior in Aransas County High School and quarterback on the Pirate football team, is the son of Sheriff and Mrs. A. C. Shivers.

Attending the meeting from Rockport to hear Dan Arno Nowotny of the University of Texas talk on "The Second Mile of Citizenship" and to participate in election of district officers for the coming year were: Mr. and Mrs. Fred Bracht, Mrs. R. W. Willis, Mrs. Ernest Russell, Mr. and Mrs. N. F. Jackson, Mr. and Mrs. L. W. Tuer, Sheriff and Mrs. Shivers, Robert Shivers, and Gary and Renee Tuer.

N. F. Jackson was elected to the district committee.

Approximately 200 scouters and their wives attended the dinner meeting.

COUNTRY CLUB NEWS

Live Oak Country Club will host two pro-amateur golf tournaments this week end, Pro Jack Shelton said Tuesday.

Friday the regular inter-city tournament will be held at Live Oak with teeoff time scheduled for 1 p.m. The entry fee will be $4.

Sunday the club will host the monthly tournament of the Coastal Bend Golf Association, with the first team to teeoff at 11 a.m. The entry fee will be $5.

RUTH CIRCLE MEETS AT HINTON HOME

Ruth Circle of Methodist Church met at Mrs. Roy Hinton's with 12 members. After a short business meeting the program was given by Mrs. N. E. Boughton and Mrs. H. A. McDonald.

The next meeting, a Christmas party, will be at Mrs. E. T. White's.

TRI CIRCLE HOLDS MEETING

The Tri Circle of the WMS, First Baptist Church, met in the home of Mrs. Clara Dervage on Tuesday, Oct. 28. There were 10 members present for the Bible Study lesson, which was taught most interestingly by Rita Utz. The topic was, Man's Search for God, with the key verse taken from Jeremiah 37:17. Reports were given by the various chairmen. Meeting adjourned with prayer. Delicious refreshment served by our hostess. Next circle meeting to be announced.

GIRL SCOUT NEWS

Troop 77 met at 4 p.m. Oct. Patrol 1 finished their games a sports that they started at t meeting on Oct. 16. They a taught Patrol 2 one of their o door games.

Patrol 2 made plans to dram tize "The Great Sugar Robber Each girl was assigned the cha acter she is to play.

Priscilla Carlton served refres ments to the entire troop.

Lee Ann Kauble, Scribe

* * *

Troop 58 met Tuesday, Nov. at The Little House with the leader, Mrs. Jerald Brundret Patrol I discussed badges an elected a scribe and treasurer fo the patrol. A game director wa elected. They plan to make puppet for the Driscoll Foundation. Patro II made a budget as work on thei Homemaking Badge. They discusse what to make for Christmas pres ents. A short Court of Honor wa held. A circle was formed and the sang "When'er You Make a Prom ise," and their year stars wer awarded. Mention was made t bring pennies for the Julliett Lowe fund. Refreshments o cookies and Coke were served b the hostess, Aurora Garcia, to th following Scouts: Sherry Brun drett, Linda Eller, Jan Clark Donna Lassiter, Jerrie Thomas Elizabeth Perez, Sue Taylor, Mary Lou Johnson, Pam Court. The meeting closed with a friendship circle.

JACK HORTON'S BROTHER PASSES AWAY AT LONGVIEW

Porter Horton, of Longview, Texas, passed away there on Monday, Nov. 3, was buried there at 3 p.m. Wednesday, the services being held in the Welsch Funeral Home.

He was Jack Horton's brother.

Mr. and Mrs. Paul Harnyman of Rosenberg visited in the home of Mrs. J. M. Sparks, Sr., and Mrs. Ray Court, Jr., over the week end. They also visited with many of their old friends.

TVs
Rent or Sale
Phone
VAN ETTEN'S
SO 4-8542
ctf

For Your Protection Phone SO 4-2112 or SO 4-2459
Beasley Insurance Agency
HOME — BUSINESS — AUTOMOBILE
LIFE — HOSPITAIZATION — POLIO — CANCER ctf

FOR SALE
Twin outboard powered steel 34-foot houseboat, "Lorelei-K." Fully found and ready to cruise. Complete in every detail.
26-foot Chris-Craft Cruiser, "Fortuna." Newly overhauled engine, complete and ready to go fishing or cruising. Hauled and painted two weeks ago.
— SEE —
B. A. KNAUTH
SLIP R—131 ROCKPORT
Yacht Basin, Tel. SO 4-2301
ctf

Have An Extra Set!
Used TV Sets $79.95 Up
GUARANTEED
PHONE 118

$5.00 Down
Easy Credit Terms
Sully Bros. Appliances
ARANSAS PASS

TERMITE --- ROACH PEST CONTROL
Commercial and Residential Service
SAFE, CLEAN CHEMICALS USED
ROACH ERADICATION FOR SHRIMP BOATS
FLEA AND TICK CONTROL
Free Estimates — Work Guaranteed
HULL PEST CONTROL
MELVIN HULL, Owner
Box 439 Phone SO 4-2370 Rockport, Texas
ctf

COLLUM BOAT BARN
1108 S. Church St.
AUTHORIZED MERCURY DEALER
Repair and Maintenance On All Motors
Phone SO 4-2604 Rockport
ctf

LUMBER
SALUDOS AMIGOS!
For $300 Down Payment You May Own a Two or Three-Bedroom Home in an Exclusive
LATIN-AMERICAN SUBDIVISION
IN ROCKPORT
Completely Finished, Utilities Available
FOR COMPLETE DETAILS INQUIRE AT
PHONE SO 4-2463
ROCKPORT LUMBER CO.

Red Cross Meets

The Aransas County Chapter of the American Red Cross met in regular session Thursday night with Miss Iris Sorenson, chairman, presiding.

Following routine business, Mrs. Julius Malchar was named to attend the Texas State Red Cross Conference in San Antonio Nov. 14-15.

Charles Ankele was named to attend the Emergency Workshop for all First Aid instructors which will be held in Corpus Christi Nov. 12.

This event is being sponsored by the Corpus Christi police, fire and health department and the Nueces County Chapter of the American Red Cross.

Mr. Walter Allen Brown delivered a very interesting sermon at the local Church of Christ recently.

* * *

Mrs. Senter, of New Orleans, daughter of Major and Mrs. Stockton of Fulton, and her two children are visiting her parents for a week or so.

New Books in County Library

Adult Fiction:

Serpent and the Staff—Frank Yerby

Angelique—Sergeanne Golon

Case of the Calendar Girl—Mystery by Erle Stanley Gardner

Adult Non-Fiction:

It All Started with Marx—Richard Armour

Baa, Baa, Black Sheep—Pappy Boyington

Ugly American — William J. Lederer and Eugene Burdick

Modern Feature Writing — DeWitt C. Reddick

Juvenile:

Swiss Family Robinson—Johann Wyss

BUILDING PERMITS

Joe Allgood, dwelling, $10,000.
J. W. Huggins, dwelling, $2,000.
Julio Pena, addition, $150.
Julio Pena, addition, $150.
Julio Pena, addition, $150.

It's hard to believe that America was founded to avoid taxation.

Aransas County Sixth in Bonds Sales Bracht Says

Aransas County is sixth among all Texas counties in sale of U.S. Savings Bonds. First was Marion County with 455.8% of its quota, and then follow Armstrong, 201.7%; Sutton, 181.6%; Kerr, 152.7%; Terrel, 138.2%; Aransas with 136.7%; Johnson, 130.8%, and Fort Bend with 123.7%.

During the month of September the citizens of the county purchased $2,678 in Series E and H Savings Bonds.

This announcement was made recently by Fred Bracht, Sr., chairman of Aransas County's Savings Bonds Committee.

"Sales for the first nine months of this year totaled $79,328," Chairman Bracht reported. "We have now achieved 136.7% of our goal of $58,000."

Sales in Texas during the first nine months of 1958 were $132,257,457 which represents 75.6% of the 1958 goal of $175,000,000.

"Under a recent change in Treasury regulations, individuals who hold F and G bonds that mature after Sept. 1, 1958, may invest the proceeds from the maturing bonds in E and H bonds without regard to annual purchase limits," Bracht announced. "This information should be of interest to hundreds of people in this area who hold maturing F and G bonds," he concluded.

Richard Horne was the speaker at the mid-week service of the local Church of Christ on Wednesday evening.

Church at Rockport Hosts Committee

The First Presbyterian Church was host Monday and Tuesday to the Christian education committee of the South Texas Presbytery.

Registration started at 5 p.m. Monday and supper was served by Women of the Church.

A planning session was conducted by the Rev. C. I. Kelly, pastor of the Central Park Presbyterian Church of Corpus Christi. Planning was in charge of Miss Gladys Dillard of Corpus Christi, secretary of the committee for the presbytery.

About 40 were in attendance including ministers and laymen.

Sessions were resumed Tuesday at 9 a.m.

Committeemen are the Rev. Allen Craft, pastor of the First Presbyterian Church in Corpus Christi; the Rev. Rogers McLane, Raymondville; the Rev. Mac N. Turnage, Grace Jresbyterian Church, Victoria; the Rev. Joe R. Cochran Jr., First Church, Kingsville; Dr. Sherwood Reisner, president of Pan-American School, Kingsville; the Rev. Joseph R. McGehee, First Church, Beeville; the Rev. Logan V. Cockrum, First Church, Refugio; Miss Killodene Gisler, chairman of Christian education, First Church, Victoria; the Rev. A. Arnott Ward, Rockport; Dr. W. T. Gibbs, Mission; Mrs. Allan Shields, Victoria; Lloyd Nixon, El Campo; Mrs. Sm Clark, Weslaco; Mrs. G. E. McKamey, Port Lavaca; Robert Peden, Bay City; Robert Beasley, John Camp, Jack Zellafro, Deane Bressler and Arthur Marston.

ENGAGEMENT ANNOUNCED

Mr. and Mrs. Ray Morgan announce the engagement and approaching marriage of their daugh-

ter, Janette, to 2nd Lt. James R. Stevens of Dublin, Texas, son of Mr. and Mrs. Kenneth Stevens.

Their marriage will take place at Miss Morgan's Corpus Christi home, 1739 Second St., Thursday, Nov. 20, at 8 p.m.

Women of First Presbyterian Elect

The Women of the Presbyterian Church held their October meeting Thursday, Oct. 23, in the Assembly Room of the Presbyterian Church with 14 members present and one visitor.

The following new officers were elected for the ensuing year and will be installed at the November meeting of W.O.C.: Mrs. J. H. Schleider, president; Mrs. Alma Ratliff, secretary; Mrs. A. L. Bachman, historian; Mrs. Oliver Brundrett, spiritual growth chairman; Mrs. James T. Little, world missions chairman; Mrs. J. M. Joplin, Christian education chairman; Mrs. Ted Atwood, general fund agencies chairman.

Mrs. Geo. Lee Brundrett requests that all articles and reports that are to be included in her final report be sent in as soon as possible so she can complete the scrapbook.

Mrs. Arnot Ward had charge of the program, the topic of which was "The Church—The Reconciling Fellowship." She was assisted by Melba Wills and Yvonne Wendell.

TEXAS PRESS ASSOCIATION Member 1958

Subscription Price In Advance

One Year in Aransas County $2.00
Six Months in Aransas County $1.50
One Year Outside Aransas County $4.00
Six Months Outside Aransas County $2.50

Published Every Thursday

R. ROY WOODS and ROY V. ROGERO
Owners and Publishers

J. L. BAUGHMAN, Reporter

Entered as second-class matter June 30, 1927, at the postoffice at Rockport, Texas, under the Act of March 3, 1927

ARANSAS COUNTY SINGING CONVENTION TO MEET SUNDAY

The Aransas County Singing Convention will meet Sunday afternoon, Nov. 9, from 2:30 to 4:30 o'clock in the Fulton Baptist Church, according to President Guy Epps, who says that everyone is invited.

Among those expected are the well-known Gospel Quartet, the Stevens Quartet, and other good singers.

Epps says that the last session was crowded, and that those who wish good seats should come early.

REV. BRUMLEY ELECTED ALUMNI HEAD

Reverend Wilson Brumley, pastor of the First Baptist Church here, was elected president of the University of Corpus Christi alumni last Saturday, and at the homecoming game that night presented the homecoming queen, Miss Joyce Gunn, of Taft, with a bouquet of red roses from the alumni association.

First Baptist Budget Committee Conducts Study

The First Baptist Budget Committee has been conducting a study of the congregation's giving habits of the 341 church members and the 117 members of the Sunday school, representing 458 potential weekly contributors to the church.

The study showed that only 105 of these made pledges last year. These 105, representing only 23% of the total membership actually gave 75% of the income the church received during the year. The other 77% that did not make pledges gave only 25% of the church's income.

The average gift was $1.05 per week for all of the 458 potential contributors.

According to the church bulletin, average per capita income of people in Texas amounts to $1,686. Multiplied by 458, the bulletin says, this would amount to $772,218, and a tithe of that (10%) would be $77,218.80. Actual church income for the period was $29,476.

Rockport Ready-Mix Concrete Co.

Free Estimates — Place and Finish Service
11 Years Experience
We Have the Know How

DAY OR NITE — CALL SO 4-6208

ctf

YOUR Independent Insurance AGENT "SERVES YOU FIRST"

301 VICTORIA BANK
AND TRUST BUILDING
Phone HI 3-6281

Victoria, Texas

Kemper Williams Insurance Agcy.

p13

Yes, it's a genuine RCA Whirlpool yours for only $219.00 With Trade

Easy Terms

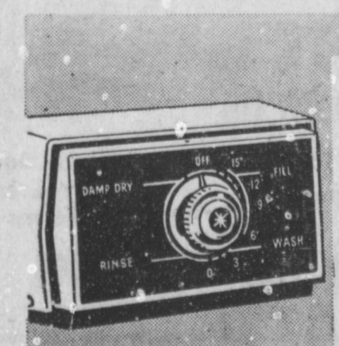

ONE DIAL does your wash!

Fills, Washes, Rinses, Damp-dries, Turns off...
ALL AUTOMATICALLY!

Just one setting of one dial—entire wash is done automatically. Fully flexible, too—you can stop, repeat, shorten or skip cycles to get just-right washing for every fabric.

Another RCA Whirlpool extra at no extra cost!

- **GETS CLOTHES CLEANER!** Thorough agitator action turns clothes over and under with vigorous currents of sudsy water. Extra softening rinses, too—yet this RCA WHIRLPOOL uses less water.
- **AUTOMATIC ALL THE WAY!** Even fills to the right level, automatically—regardless of water pressure. Automatically saves water on partial loads.
- **BIG CAPACITY!** Full family-size washer, yet it's just 24¼" wide—fits in closet or corner. Portable—use it in kitchen or bathroom. Extra long life—5-year warranty on sealed transmission.

RATLIFF FURNITURE CO.

Phone SO 4-6121 Rockport

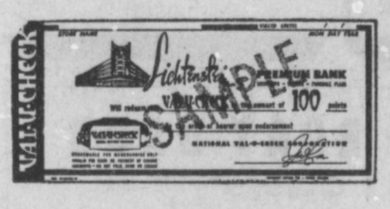

Val-U-Checks are Here

When you spend a dollar or more, you receive a Val-U-Check good for 2 cents cash value (on any merchandise at any Lichtenstein store in Corpus Christi)

DEALERS IN ROCKPORT ARE:

DEL MAR GRILL
RATLIFF FURNITURE CO.
VANDAGRIFF CLEANERS
JOE DOMINGUEZ MOBIL STATION

YOUR DOLLAR GETS MORE

we give VAL-U-CHECKS

c31

FRIDAY -:- SATURDAY -:- MONDAY

Bed Spreads

Chenille Tufted • Lint-Free
Nylon Fringe • Full Size

Regular 3.98

2.99

Percale Sheets

Jumbo Size 81"x108"
Assorted Colors • 180 Thread Count

1.99

Matching Pillow Cases, 2 for $1

WORK SOCKS	Crochet Cotton	Beverage Caddy	Plastic Aprons	DISH CLOTHS	SWEAT SHIRTS
5 pr. 1.00	Reg. 49c 3 for 1.00	1.00	5 for 1.00	14"x28" 10 for 1.00	Sizes—Sml., Med., Lge. 1.00

Super Dollar Value DAYS at WALKER'S VARIETY

TRAINING PANTIES
Assorted Colors
Sizes 2-6
6 pr. for 1.00

PIECE GOODS
Reg. 89c
2 yds.
1.00

New Fall
PIECE GOODS
Large Assortment
Reg. 59c
3 yds. 1.00

Triple Roll
ANKLETS
Sizes 7½-11
4 pr. 1.00

SHEET BLANKETS
60"x76"
1.59

Ladies'
PANTIES
White - Pink - Blue
Sizes 5-7 Reg. 39c 4 for **1.00**
Sizes 8-10 Reg. 49c 3 for **1.00**

Plastic
DISH PANS
Assorted Colors
1.59

DIAPER BAGS
Many Styles and Colors
Reg. 2.98
2.29

Decorated Plastic
WASTE BASKETS
Reg. 2.49
1.88

PALMOLIVE SHAMPOO
89c Value
45c

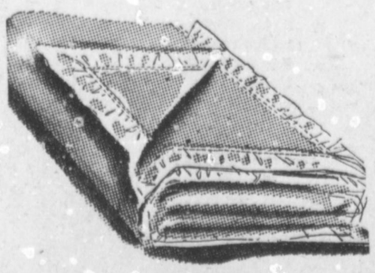

BLANKETS
Rayon and Nylon
Double Bed Size
Assorted Colors — Reg. 4.95
3.95

SALE

Boys'
T-SHIRTS
3 for 1.00

Girls'
DRESSES
1.00

Boys'
BRIEFS
4 for 1.00

HOUSE SHOES
All Sizes
1.00

Silver
TRAYS
Reg. 1.98
1.00

DISH RAGS
15"x15"
12 for 1.00

WORK SHIRTS
Sizes 14-15½
1.00

FILLER PAPER
98c package
69c

TENNIS SHOES
Sizes 11-6
1.59

LADIES' SLIPS
Reg. 1.98
1.59

Head Scarfs
36" sq. - All Colors
Regular 69c
2 for 1.00

GLASSES
By "Libbey"
Reg. 49c 3 for **1.00**
Reg. 69c 2 for **1.00**

BARGAIN TABLE
DRESSES and SKIRTS
25% Off

"HOLLAND" NYLONS
51 Gauge
15 Denier
Sizes 8½-10½
2 pr. for 1.00

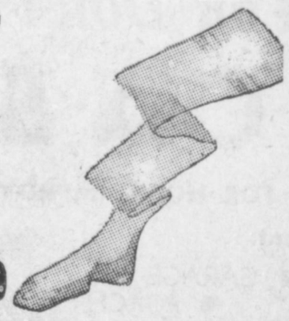

CAR COATS 5.29
3 Colors — Sizes 12-18

A Small Payment Will Hold Your Gift at

WALKER'S VARIETY
Rockport

FRIDAY -- SATURDAY -- MONDAY

ST TOURIST PARTY OF ASON HELD MONDAY

The first tourist party of the son was held Monday afternoon at the Woman's Club.

Mrs. C. H. Whiteley was high bridge; Mrs. A. L. Bachman s second high, and the the consolation prize went to Mrs. H. D. ith.

Mrs. W. L. Wentworth won high in canasta and in bingo, Mrs. E. T. Page, of Poteet, was the winner.

Hostesses for the afternoon were Mrs. R. L. Harrell and Mrs. Joe Slocum.

The next party is at 2 p.m. on Nov. 10 at the Woman's Club. Everyone is invited.

YWA NEWS

The Barbara West YWA met Monday, Nov. 3, at the First Baptist Church. Jeri Wright called the meeting to order. Winnoa Roope read the minutes.

The program was "Broken Chords."

Present at the meeting was "Jeri" Wright, Kathy McClellan, Winnoa Roope, Bernice Webb and Mrs. Coaker. Barbara Wright was a visitor.

Mrs. Coaker said closing prayer and refreshments were served.

Bernice Webb, Reporter.

FULTON P-TA CARNIVAL SUCCESSFUL

The Fulton Elementary School Parent-Teachers' Association Carnival was very successful, with good crowds at the chili supper. Rena Owens and Joe Pat Wofford were crowned as king and queen of the festival, and sales at the amusement booths and at the cake and pie stands were very good, according to reports.

PIRATE NEWS

By Patricia Campbell

An organizational meeting of the Paladian Chapter of the National Honor Society was held Friday afternoon.

Officers include Robert Shivers, president; Guy Clark, vice-president; Mary Martha Shivers, secretary; Georgia Benningfield, treasurer; Lenore Faber, historian and Maud Jarboe, reporter.

There are 15 members. Mrs. Irmalee DeForest is sponsor.

T.E.L. Class Has Social

The T.E.L. Class of the First Baptst Sunday School held its monthly social at the home of Mr. and Mrs. Garvin Mitchell Monday.

Mrs. John Talley opened the meeting with prayer, and the devotional was brought by Mrs. Katie Moss. A short business session was given over to planning the Christmas social. Refreshments were served from a table decorated with a lace table cloth and having maroon chrysanthemums as a centerpiece, by the hostesses, Mrs. Mitchell, Mrs. Mabel Thompson and Miss Lillie Calvert.

Birthday gifts were presented to class members, Mrs. Moss and Mrs. Laura Stephens.

Those present were Mrs. Talley, Mrs. Jim Smith, Mrs. Moss, Mrs. Mitchell, Mrs. E. J. Johnson, Mrs. Bertha Sanders, Mrs. Flora Wellman, Mrs. Sally Townsend, Miss Calvert, Mrs. Thompson and Mrs. Will Beckham, a visitor, and Mrs. Stephens.

The Rotary Cub met Wednesday at the Presbyterian Assembly Room. The program consisted of a general discussion by the attending Rotarians of the Corpus Christi District Conference. H. C. Vandervoort of Fort Worth was a visitor.

WESTERN AUTO Associate Store

AIR CONDITIONER COVERS

2.35

Fine General

PHOTOGRAPHY

CAMERA REPAIRS

GEORGE DICKEY

PHONE SO 4-2478

615 King St. Rockport

ctf

T — V RADIO

SERVICE-REPAIR GUARANTEED

VAN ETTEN'S

Phone SO 4-8542

Highway 35 Fulton

ctf

MITCHELL'S JEWELRY

CERTIFIED WATCHMAKER

PHONE SO4-6542

Watches, Diamonds Jewelry Engraving

Rockport

Samsonite

TRAIN CASE SALE!

Holds 52 Travel Needs!

Regularly $17.95 $14.95 PLUS TAX

Save $3.00 on this Pre-Christmas Special

Here's your chance to get a Samsonite Train Case at a big saving. It's perfect as a gift; ideal as a special treat to yourself. Removable tray has sections for cosmetics and toiletries. The lid opens to reveal a full width mirror inside lid. "Travel-tested" finish is sturdy vinyl—washes clean.

Comes in Crystal Green, Rawhide Finish, London Grey, Saddle Tan, Hawaiian Blue.

BUY NOW AND SAVE!

NOV. 1st THRU 30th

CLENDENING'S

Aransas Pass

You Don't Need

$ CASH $

FOR HOME IMPROVEMENTS

Add that:

- GARAGE
- PORCH
- BATHROOM
- FAMILY ROOM
- BEDROOM

• on the F.H.A. Home Improvement Plan •

Easy - Economical - Convenient

— SEE —

Seth Steele or Randal Stivers

at

FULTON LUMBER CO., Inc.

or Phone SO 4-6462

For Full Information

PITTSBURGH PAINTS

Keep that JUST PAINTED look longer

"WE DELIVER THE GOODS"

The same fine Knolle quality — at your door or favorite store — in its

New Improved Carton

THE MILK with ALL THE EXTRAS

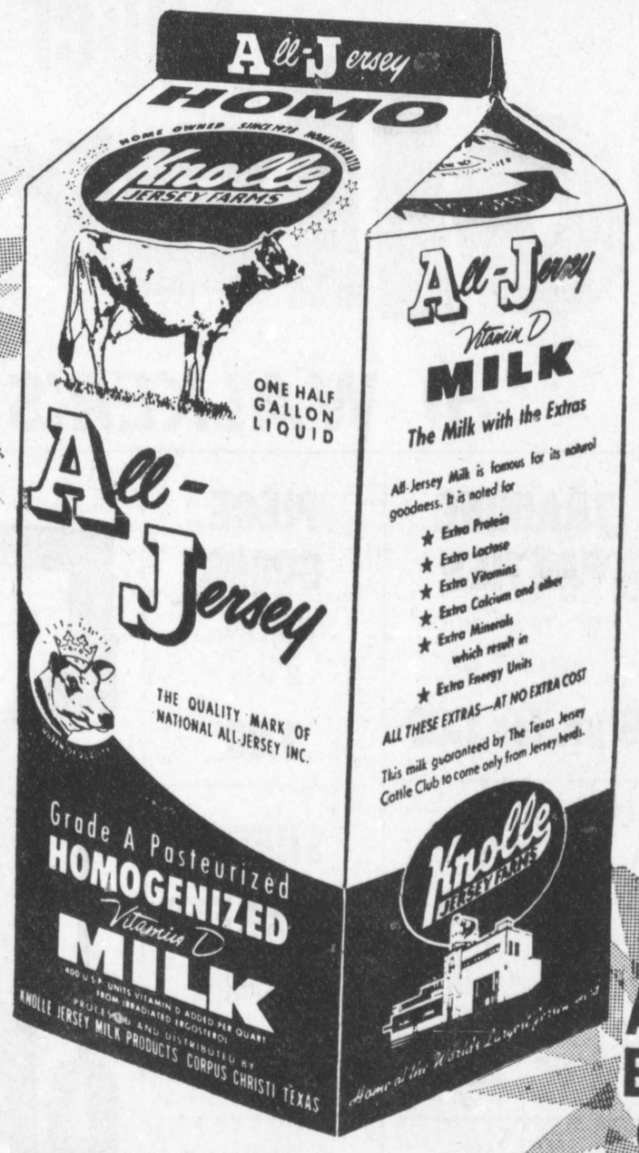

All Jersey

AT NO EXTRA COST

NATURE'S MOST PERFECT MILK-FROM 100% ALL-JERSEY HERD - CONTAINS EXTRA BODY-BUILDING ESSENTIALS; AS MANY AS 91 EXTRA ENERGY UNITS PER QUART

HOME OWNED ☆ SINCE 1928 ☆ HOME OPERATED

Knolle JERSEY FARMS

HOME OF THE WORLD'S LARGEST JERSEY HERD

Since 1928 Knolle Jersey Farms has produced the one milk nature blessed as her finest. The same perfection of quality is scientifically proven superior and now recognized all over America as All-Jersey. Scientists and food experts have agreed that the soundest basis for judging milk is comparison of food value and energy units. Such a comparison proves one milk undeniably superior . . . All-Jersey. Knolle All-Jersey Milk . . . in the bright new red and yellow carton . . . is the milk guaranteed better!

Knolle All-Jersey the Milk with these famous Extras:

★ Extra Protein
★ Extra Lactose
★ Extra Vitamins
★ Extra Calcium and other
★ Extra Minerals which result in
★ Extra Energy Units

ALL THESE EXTRAS — AT NO EXTRA COST

Only one milk in South Texas qualifies to bear the certification of National All-Jersey Inc., Knolle All-Jersey

KNOLLE JERSEY MILK PRODUCTS
Corpus Christi, Texas

GO TO CHURCH SUNDAY

ST. PETER'S EPISCOPAL CHURCH
Harry Carter
Minister in Charge

Holy Communion and Sermon, first Sunday each month, at 7:30 p.m., other Sundays, Morning Prayer and Sermon at 9:00 a.m. Church School each Sunday at 10:15 a.m. Choir rehearsal is each Wednesday at 7:30 p.m. The Woman's Auxiliary meets the first Thursday at 3:30 p.m., and the Bishop's Committee on the second Thursday at 7:30 p.m.

SACRED HEART CATHOLIC CHURCH
Fr. G. J. O'Doherty, Pastor

Sunday Masses, 7 and 9 a.m. and 6 p.m.; Holy Days 7 and 9 a.m. and 7 p.m.; week-day Mass at 8; Friday night Novena devotions at 7; Confessions, Saturdays, from 4:30 to 6 and 7 to 8 p.m., Vigil before Holy Days and Thursdays before First Fridays, 4:30 to 6:00.

FIRST BAPTIST CHURCH
Rev. C. Wilson Brumley, Pastor

Sunday School, 9:45 a.m.; preaching service 10:45 a.m. and 7:30 p.m., Training Union, 6:30 p.m.; prayer service, Wednesday, 7:45 p.m.; Sunday School workers meeting, Wednesday, 7:00 p.m.; Women meet every Monday.

Monday: 4 p.m. YWA. 7:30 p.m. BWC. Tuesday: 9:30 a.m. S.B. & W.M.S. 3:15 p.m. S.B. & W.M.S. 4:30 p.m. Int. G.A. Wednesday: 4:00 p.m. Jr. G.A.

CHURCH OF CHRIST
N. E. Hicks

Bible class, 10 a.m.; morning worship, 10:50 a.m.; Sunday evening class, 6:30; Sunday evening worship, 7:30; Wednesday night service, 7:30; ladies Bible class, Thursday, 9:30 a.m. and men's Bible class at 7:30 p.m.

FULTON BAPTIST CHURCH
Rev. Eulon Mills

Sunday school, 9:45 a.m.; preaching service, 11 a.m.; Training Union, 7 p.m.; evening service, 8 p.m.; mid-week prayer service, Wednesday, 7:45 p.m.

FIRST ASSEMBLY OF GOD
Rev. J. R. Fleming, Pastor

Sunday school, 9:45; Preaching service, 11 o'clock; Evening Evangelistic service, 7:30; Week night service Wednesday. 7:30 p.m.

FIRST PRESBYTERIAN CHURCH
A. Arnott Ward, Minister

Sunday School, 9:30 a.m.; Worship Service, 11:00 a.m.; Senior Young People and Pioneer Young People, 6:00 p.m.; Deacon's meeting, third Tuesday, 7:30 p.m.; Choir Rehearsal Wednesday, 7:30 p.m.; Men of the Church, first Thursday of each month, 6:30 p.m.; All Circles meet second Thursday morning at 9:30 a.m., afternoon at 3:00 p.m. Evening at 7:30 p.m.; Session meeting second Thursday at 7:30 p.m.; Women of the Church, fourth Thursday at 3:00 p.m.

METHODIST CHURCH
Rev. A. F. Avant

Sunday school, 9:30; morning worship, 10:50; evening worship, 7:30; Methodist Men, 2nd Thursday, 7:30; WSCS, general meeting, 1st Thursday, 3 p.m.; fellowship dinner, 3rd Sunday at noon; MYF, Sunday at 6:00 p.m.

NORTHSIDE BAPTIST CHURCH
Rev. Buford Harris, Pastor

Sunday school, 9:45; preaching service, 10:15 a.m. and 7:00 p.m.; p.m.; Sunday prayer service, 6:30 to 7:00 p.m.

CHRISTIAN SCIENCE SERVICE
Aransas Pass

Sunday services, 11 a.m.; Wednesday evening service, 8:00. All are welcome.

FIRST CHRISTIAN CHURCH
Aransas Pass
Frank Reece, Pastor

Bible school, 9:45; morning worship, 10:50; evening worship, 7:30; prayer and Bible study, Wednesday, 7:00 p.m.

PENTECOSTAL CHURCH OF GOD
Rev. L. C. Barnett, Pastor
1 block north of Joe's Trailer Park

Sunday School, 10 a.m. Morning Worship, 11 a.m. Night Service, 7:30 p.m. Prayer Meeting, Wednesday, 7:30 p.m. Young People's Service, Saturday, 7:30 p.m.

The Above Directory of Churches Is Sponsored by the Following Merchants

Rockport Electric Co.

Glass, Swenson, McDavid
— Insurance —

First National Bank

Roaten Drug Store

NOTICE OF ELECTION TO CONFIRM ORGANIZATION OF ARANSAS COUNTY WATER CONTROL AND IMPROVEMENT DISTRICT NUMBER ONE AND ELECT DIRECTORS

THE STATE OF TEXAS)
COUNTY OF ARANSAS)
ARANSAS COUNTY WATER CONTROL AND IMPROVEMENT DISTRICT NUMBER ONE

To the Qualified Electors of Aransas County Water Control and Improvement District Number One:

NOTICE IS HEREBY GIVEN that an election will be held on the 22nd day of November, 1958, in the ARANSAS COUNTY WATER CONTROL AND IMPROVEMENT DISTRICT NUMBER ONE in accordance with the provisions of the resolution and order calling an election for the confirmation of the organization of ARANSAS COUNTY WATER CONTROL AND IMPROVEMENT DISTRICT NUMBER ONE and the election of Directors, passed by the Board of Directors of said District on the 22nd day of October, 1958, and which said resolution and order is made a part of this Notice, and is in words and figures as follows, to-wit:

RESOLUTION AND ORDER FOR ELECTION TO CONFIRM ORGANIZATION OF ARANSAS COUNTY WATER CONTROL AND IMPROVEMENT DISTRICT NUMBER ONE AND ELECT DIRECTORS

THE STATE OF TEXAS)
COUNTY OF ARANSAS)
ARANSAS COUNTY WATER CONTROL AND IMPROVEMENT DISTRICT NUMBER ONE.

ON THIS, the 22nd day of October, 1958, the Board of Directors of Aransas County Water Control and Improvement District Number One convened in session at Cochran Realty Company Office in the City of Fulton, Texas, with the following members present, to-wit:

JAMES A. JARBOE, President
H. T. McDOW, Vice-President
E. G. WOODY, Secretary
J. H. SUTHERLAND, Director
ZEPH ROUQUETTE, Director

when, among other proceedings had, the following resolution and order was adopted:

Director Rouquette introduced the following resolution and order calling an election upon the question of confirmation of the District and electing Directors of said District, and moved its adoption. The motion was seconded by Director Sutherland. The motion carried with it the adoption of the resolution and order and was unanimously carried by the following vote:

AYES: Messrs. Jarboe, McDow, Sutherland, Rouquette and Woody.
NOES: None.

RESOLUTION AND ORDER BY THE BOARD OF DIRECTORS OF ARANSAS COUNTY WATER CONTROL AND IMPROVEMENT DISTRICT NUMBER ONE, CALLING AN ELECTION UPON THE QUESTIONS OF (a) CONFIRMING THE DISTRICT AND (b) ELECTING PERMANENT DIRECTORS FOR SAID DISTRICT

WHEREAS, on the 9th day of October, 1958, the State Board of Water Engineers, upon hearing, granted the petition of more than fifty (50) persons owning land in the District and created, established and organized Aransas County Water Control and Improvement District Number One, and appointed James A. Jarboe, H. T. McDow, J. H. Sutherland, Zeph Rouquette and E. G. Woody, Directors for said District; and

WHEREAS, said Directors have taken the oath of office as such Directors and have made bond, and have organized as provided by law; and

WHEREAS, it is provided by law, particularly Article 7880-23 R.C.S. 1925, as amended, that after the District has been organized and in any event within thirty (30) days after the date of their first meeting, the Directors shall make and publish an order calling an election within and for the District for the purpose of confirming the organization of the District by a vote of the qualified electors thereof; and

WHEREAS, it is further provided by law, particularly Article 7880-25, R.C.S. 1925, that as to all districts organized by order of the State Board of Water Engineers, there shall also be submitted at said first election the question of the election of five directors of said District; therefore

BE IT RESOLVED AND ORDERED BY THE BOARD OF DIRECTORS OF ARANSAS COUNTY WATER CONTROL AND IMPROVEMENT DISTRICT NUMBER ONE:

SECTION 1: That an election shall be and same is hereby ordered to be held on the 22nd day of November, 1958, in and for Aransas County Water Control and Improvement District Number One, for the purpose of submitting to the qualified electors of said District the following:

(a) The question of whether the organization of Aransas County Water Control and Improvement District Number One shall be confirmed; and

(b) The question of the election of Five Directors for Aransas County Water Control and Improvement District Number One.

SECTION 2: That for the purposes of the aforesaid election, the boundaries of said Aransas County Water Control and Improvement District Number One are hereby defined as follows:

BEGINNING at the South line of the Wm. M. Carper Survey A-47 and the West line of Railroad Ave., in the Fulton Townsite in Aransas County, Texas,

THENCE S 79° 52' E. 905 Ft. to North West corner Crocoline Sur.;

THENCE South 1320 Feet to South Line Henderson Street;

THENCE East 1150 Ft. to N.W. corner Sylvan Heights Subdivision;

THENCE South 450 Feet;

THENCE South 51° 27' E. 319.6 Ft.;

THENCE South 360 Ft. to North Line Traylor Street;

THENCE East 660 Ft.;

THENCE South 600 Ft.;

THENCE East 870 Ft.;

THENCE South 495 Ft.;

THENCE S 39° 57' E. 1043.4 Ft. to the South line of Crocoline Survey;

THENCE East 1247.7 feet with the South line of the T. Crocoline Survey A.-48 extended to a point, which point is 250 feet East of the West Shore line of Aransas Bay at mean Gulf elevation, and which point is the Southeast corner of the District;

THENCE in a Northerly direction parallel with the West shore line of Aransas Bay at mean Gulf elevation and a constant distance of 250 feet Easterly from said West shoreline to a point, which point bears North 9 degrees and 10 minutes East a distance of 21,582.2 feet from the Southeast corner of the District.

THENCE North 84 degrees and 46 minutes West 3250 feet to the West line of State Highway No. 35.

THENCE South 23 degrees and 14 minutes West 11,600 feet to Railroad Ave. extended.

THENCE South 11 degrees and 43 minutes West 6700 feet with the West line of Railroad Ave. to the Point of Beginning and containing 2464.61 acres more or less.

SECTION 3: That the manner of holding said election shall be governed by the general laws of the State of Texas for the holding of general elections, except as otherwise provided by the applicable provisions of Chapter 3A, Title 128, R.C.S. 1925, as amended, and all qualified electors of said District shall be qualified to vote at said election.

SECTION 4: That the ballots for said election shall be prepared in sufficient number and in conformity with Chapter 6, V.A.T.S. Election Code, as amended, and that printed on such ballot shall appear the following:

PROPOSITION NUMBER 1
"FOR CONFIRMATION OF DISTRICT"
"AGAINST CONFIRMATION OF DISTRICT"

As to the foregoing proposition each voter shall mark out with pen or pencil one of such expressions, thus leaving the other as indicating his vote on the proposition.

PROPOSITION NUMBER 2
"FOR DIRECTORS"

Mr. James A. Jarboe _____
Mr. H. T. McDow _____
Mr. J. H. Sutherland _____
Mr. Zeph Rouquette _____
Mr. E. G. Woody _____

(As to the above, there are five directors to be elected. If any of the five named above, appointed by the State Board of Water Engineers, are not desired, strike their name and write the name desired in the blank space opposite the name stricken. The five persons receiving the greatest number of votes will constitute the District's Board of Directors.)

SECTION 5: That the entire district shall comprise one election precinct and the polling places of said election shall be at FULTON ELEMENTARY SCHOOL BUILDING, within the boundaries of said Aransas County Water Control and Improvement District Number One, and the following persons are hereby appointed officers of said election:

C. L. UTZ, Presiding Judge
MRS. E. G. COOKE, Assistant Judge
MRS. E. M. WARD, Clerk
MISS HETTIE WEBER, Clerk

Said election officers shall make due returns of said election in triplicate to the Board of Directors within five days, one to be delivered to the President of the District, one to be delivered to the Secretary of the District and one to be retained by the Presiding Judge. The ballot boxes and other election records and supplies shall be delivered to the Secretary of the District at his office and be preserved in said office as provided by law.

SECTION 6: The Secretary of the Board of Directors shall give notice of the election herein ordered by publishing a true copy of this resolution and order for election, signed by the President and attested by the Secretary of the Board of Directors, in a newspaper of general circulation published in Aransas County, Texas, and of general circulation within the area of the district, once each week for three successive weeks, the date of the first publication to be at least twenty-one (21) days prior to the date of said election, and not more than thirty-five (35) days prior thereto.

PASSED, APPROVED AND ORDERED, this the 22nd day of October, 1958.

JAMES A. JARBOE
President, Board of Directors, Aransas County Water Control and Improvements, District Number One

ATTEST:
E. G. WOODY
Secretary, Board of Directors
(District Seal)

THIS NOTICE of eleciton is issued and given to the undersigned pursuant to authority conferred by virtue of the foregoing resolution and order of the Board of Directors of Aransas County Water Control and Improvement District Number One and under authority of law.

WITNESS MY HAND AND the seal of the ARANSAS COUNTY WATER CONTROL AND IMPROVEMENT DISTRICT NUMBER ONE, this the 22nd day of October, 1958.

JAMES A. JARBOE
President, Board of Directors, Aransas County Water Control and Improvement District Number One

ATTEST:
E. G. WOODY
Secretary, Board of Directors
(District Seal) c32

CITATION BY PUBLICATION
THE STATE OF TEXAS

To the following named defendants whose residences, and/or whereabouts are unknown to Plaintiff, hereinafter named, and his attorney of record:

1. Stephen H. Rains, who is recited to have been in Aransas County, Texas, in Deed dated March 10, 1919.
2. Martha L. Shaper, recited to have been a feme sole of Goliad County, Texas, in a Deed dated March 10, 1919.
3. The heirs, wives, husbands, devisees and legal representatives, all of whom are unknown to Plaintiffe and to his attorney, of each of the Defendants above named, whose addresses and/or whereabouts are unknown to Plaintiff and to his attorney.
4. All partners, all of whom are unknown to Plaintiff and to his attorney, of each of the Defendants above named which are or were partnerships.
5. All members, beneficiaries and interest holders, all of whom are unknown to Plaintiff and to his attorney, of each and all of the Defendants hereinabove named or otherwise identified, which are or were trusts, joint stock companies, or other unincorporated associations.
6. All persons claiming any title or interest in the property hereinafter described under and by virtue of the following described written instrument:

(a) Deed from Martha L. Shaper, a feme sole, to Stephen H. Rains dated March 10, 1919, which is Recorded in Volume 1-2, Page 256 of the Deed Records of Aransas County, Texas.

DEFENDANTS IN THE HEREINAFTER STYLED AND NUMBERED CAUSE:

You, and each of you, are hereby commanded to appear before the Honorable 156th Judicial District Court of Aransas County, Texas, to be held at the Court House of said County in the City of Rockport, Aransas County, Texas, at or before 10:00 o'clock A. M. on the first Monday after the expiration of forty-two (42) days from the date of issuance hereof; that is to say, at or before 10:00 A. M. on Monday the 8th day of December, 1958, and answer the petition of Alfred Edge, Plaintiff in cause numbered 3363 styled Alfred Edge vs. Stephen H. Rains, et al, filed in the District Court of Aransas County, Texas, on the 17th day of October, 1958, wherein the said Alfred Edge is Plaintiff, and all the persons and firms above named or identified, and to whom this citation is addressed, are defendants; and the nature of which said suit is as follows: In trespass to try title brought by said Plaintiff against all said defendants, to recover the title to and possession of the following described realty in Aransas County, Texas, to-wit:

Lots Nos. One (1) and Two (2) in Block One Hundred Forty (140) of the Manning Addition to Rockport, Aransas County, Texas, according to the Official Map or Plat of said Manning Addition of Record in Volume 1, Page 7 of the Map and Plat Records of Aransas County, Texas, to which reference is made for all purposes;

SAVE AND EXCEPT all oil, gas and minerals and the entire mineral estate in and under said lots which were RESERVED unto C. C. Smith, et al in Deed to Oscar Lee and wife, Gertrude Lee dated January 20, 1955, of Record in Volume Q-3, Pages 199-200 of the Deed Records of Aransas County, Texas;

And SUBJECT TO Oil, Gas and Mineral Lease from C. C. Smith as Lessor to F. Wm. Carr as Lessee, dated July 1, 1954, which is Recorded in Volume 41, Page 299 of the Oil and Gas Lease Records of Aransas County, Texas;

together with damages in the sum of One Dollar ($1.00), for costs of suit, and for general relief, by which Plaintiff seeks to cut off all right, title, claim and interest of every character of all said defendants in and to said realty.

If this citation is not served within Ninety (90) days after the date of its issuance, it shall be returned unserved.

Witness Mrs. James C. Herring, Clerk of the 36th Judicial District Court of Aransas County, Texas.

Given under my hand and seal of said Court at office in the City of Rockport, this 21st day of October, 1958.

MRS. JAS C. HERRING
Clerk of the 36th Judicial District Court of Aransas County, Texas.
By WRETHA B. JOHNSON, Deputy

Issued this 21st day of October, 1958.

MRS. JAS. C. HERRING
Clerk of the 36th Judicial District Court of Aransas County, Texas.
By WRETHA B. JOHNSON, Deputy
(Seal) c33

CITATION BY PUBLICATION
THE STATE OF TEXAS

To the following named Defendants whose residences, and/or whereabouts are unknown to Plaintiffs, hereinafter named, and their attorney of record:

1. Mary C. Tally, whose residence was in Aransas County, Texas, in the year 1899.
2. W. D. Tally, also known as William D. Tally, whose residence was in Aransas County, Texas, in the year 1897.
3. Miss Ellen Ryan
4. The heirs, wives, husbands, devisees and legal representatives, all of whom are unknown to Plaintiffs and their attorney, of each of the Defendants above named.
5. All persons claiming any title to or interest in the property hereinafter described under and by virtue of the following described written instrument:

Deed from Miss Ellen Ryan to Mary C. Tally dated August 22, 1899, Recorded in Volume S, Page 181 of the Deed Records of Aransas County, Texas.

DEFENDANTS IN THE HEREINAFTER STYLED AND NUMBERED CAUSE:

You, and each of you, are hereby commanded to appear before the Honorable 36th Judicial District Court of Aransas County, Texas, to be held at the Court House of said County in the City of Rockport, Aransas County, Texas, at or before 10:00 o'clock A. M. on the first Monday after the expiration of forty-two (42) days from the date of issuance hereof; that is to say, at or before 10:00 A.M. on Monday the 8th day of December, 1958, and answer the petition of Carl C. McCall, et ux, Plaintiffs in cause numbered 3364 styled Carl C. McCall, et ux vs. Mary C. Tally, et al, filed in the District Court of Aransas County, Texas, on the 17th day of October, 1958, wherein the said Carl C. McCall and wife are Plaintiffs, and all persons and firms above named or identified, and to whom this citation is addressed, are defendants; and the nature of which said suit is as follows: In trespass to try title brought by said Plaintiffs against all said defendants, to recover the title to and possession of the following described realty in Aransas County, Texas, to-wit:

Lot No. Four (4) in Block Nineteen (19) of the Doughty and Mathis Division, City of Rockport, Aransas County, Texas, according to the Official Map or Plat of said Doughty and Mathis Division of Record in Volume E, Pages 272-273 of the Deed Records of Aransas County, Texas;

together with damages in the sum of One Dollar ($1.00), for costs of suit, and for general relief, by which Plaintiffs seek to cut off all right, title, claim and interest of every character of all said defendants in and to said realty.

If this citation is not served within Ninety (90) days after the date of its issuance, it shall be returned unserved.

Witness Mrs. James C. Herring, Clerk of the 36th Judicial District Court of Aransas County, Texas.

Given under my hand and seal of said Court at office in the City of Rockport, this 21st day of October, 1958.

MRS. JAS. C. HERRING
Clerk of the 36th Judicial District, Court of Aransas County, Texas.
By WRETHA B. JOHNSON, Deputy

Issued this 21st day of October, 1958.

MRS. JAS. C. HERRING
Clerk of the 36th Judicial District Court of Aransas County, Texas.
By WRETHA B. JOHNSON, Deputy
(Seal) c33

Eagles Claw Pirates Friday In Upset Game

The Aransas County High School Pirates, hoping to keep their record in District 30A football unblemished, reached for a handful of tail-feathers Friday night when they played the Woodsboro Eagles and got badly clawed as a result, although the record said that it was an 0-0 tie.

Most of the game was played between the 30-yard lines, but Rockport did penetrate once to the 20, while Woodsboro reached the 20 once and the four another time. Woodsboro contained the Pirates running attack and was successful in breaking up the Pirate passes. On the other hand, the Eagles didn't get too far either, although Hartfiel, their quarter, and Milt Gillespie, at half, sure did their darndest.

Hartfiel kicked off for the Eagles and Cabaniss ran it back from the four to Rockport's 32. On the next play, when he started around end, he fumbled, and Catchings recovered for the Eagles in the Rockport 34. However, Walters fumbled right back again and the Pirates recovered on their own 30 to start a downfield march. Happner picked up a couple of yards, and then Cabaniss fumbled again for a loss of a yard. Shivers to Rouquette was incomplete and then Cabaniss punted to the Eagle 45.

Koontz made a yard; Gillespie racked up three more; then Koontz went to the Pirate 45, and the gain stood, as the Eagles declined an offside penalty against the Pirates. Walter made three and then a fumble, recovered by John Goff on Rockport's 48 gave the Pirates the ball once more, when they declined an offside penalty aginst Woodsboro.

Five yards were called against the Eagles for delay of the game, and then Happner made seven for the first down, moving to the Eagle 41. Cabaniss made a yard. On the next play Happner made nine yards more around his own left end, and it was first down on the Eagle 31. Barnard rumbled through the middle of the line for three, then Cabaniss, starting around end, lost three. Happner made no yardage; Shivers' jump pass to Monte Rouquette made 13 yards, only to be called back because the Pirate backfield was in motion, and then Cabaniss punted 32 yards.

Walters ran the ball back for a couple to the Eagle 10. Koontz made a yard; Gillespie couldn't gain; then Hartfiel punted 42 yards to the Pirate 46.

Cabaniss went around left end for a pickup of a couple of yards; Shivers' jump pass to Rouquette was incomplete, Gillespie knocking it down, and then Happner tried center for three yards before Cabaniss punted 32 yards.

Eagles' ball, first down on their own 22, and Koontz made two; then, on the next play, he went through the right side of his own line to the 32, racking up eight yards. The Eagles fumbled for one, then Gillespie went over center for three, and this was the end of the first quarter.

On the first play of the second quarter, Gillespie went around his own right end for a five-yard gain, then Hartfiel uncorked a 40-yard punt and it was the Pirates' ball on their own 30, where Pena grabbed the punt, only to be forced back to the 25 before he was downed.

Cabaniss made three through the right side of the line, then Happner loped through a broken field for 12. From the Rockport 41 Cabaniss took off for six yards around left end, then Happner made seven, to the Eagle 46. Cabaniss went through center for five; Barnard made four; then Happner made a couple more.

From the Eagle 35, Cabaniss made 10 yards, Happner made four; then, on the next play, he lost four. Shivers to Happner for five yards was called back and Rockport was penalized to the Eagle 34 for clipping. Shivers to Rouquette on the next down was broken up, and then Cabaniss, on a fake kick, made it to the Eagle 30, where Woodsboro took over on downs. Gillespie, who ran hard all night, and blocked just as hard, made eight yards in two tries, then, on the third, could only make another, so Hartfiel punted 45 yards and Happner ran it back from the Pirate 25 to the 34. Here Barnard took over and made four yards through the middle. Cabaniss made five the same way; and then Barnard made three more.

From the Pirate 46 Rockport was penalized five yards for illegal procedure. Happner made four; Cabaniss over guard was good for three yards and then Happner's run around left end to the Eagle 42 was called back and the Pirates were penalized another five yards for illegal procedure. Shivers then uncorked a long pass to Rouquette that was good for 21 yards and a first down on the Eagle 42. Cabaniss tried left end for a five-yard loss, and Shivers' pass to Rouquette was broken up by Hartfiel as the half ended.

Hayes Warden kicked off for the Pirates to the Eagle 20 and Bell ran the kick back for six yards. Gillespie made three, Koontz made a couple, and then Gillespie fumbled and recovered to Woodsboro's 39. Koontz made five, Gillespie racked up three more, Koontz made one and then Gillespie got enough for a first down on the 50. From here Walters was run out of bounds on the first play, for a three-yard loss, and an illegal procedure penalty against Woodsboro was declined by the Pirates. A pitchback to Gillespie, who passed to Walters was broken up by Cabaniss, and on the next play Hartfield was smothered by Weatherly, Goff and Rouquette. Hartfiel punted on the fourth down for 45 yards.

Happner took the ball on the first play from the Pirate 37 and made four yards. Shivers' keeper, for eight yards, was called back, and the Pirates penalized five yards for illegal procedure. Cabaniss made three, which left eight needed. Shivers, on another keeper, made four yards, and then Cabaniss punted 40 yards, out of bounds on the Eagle 23.

On the first play Koontz fumbled but Woodsboro recovered for no gain. Gillespie made seven and then Walters picked up the needed yardage for a first down to the Eagle 39. Hartfiel, on a keeper, made 13 yards. From the Pirate 49 he made 10 yards more, but the ball was called back and the Eagles penalized five yards for illegal procedure. Gillespie made two; then Walters, on a hand off, was swarmed under and lost three yards. Hartfiel to Walters on the next play, was ruled as a pass completion because of Pirate roughing of the kicker, and the Eagles were on the Rockport 27. A pitchout to Koontz netted three yards; Gillespie was swarmed under; and then Hartfiel, trying around end, was fouled up by his own interference and only made three yards. Hartfield to Walters made a yard, and that was as far as they could go before the Pirates took over on downs.

Happner made three yards on first down, and then Barnard made seven more.

From the Pirate 37, on first down, Happner made three, then Cabaniss uncorked one of the longest gallops of the evening, making 16 yards. This, put a 15-yard penalty against the Eagles for a personal foul put the ball on the Eagle 27, just one play before the quarter ended.

Barnard's two-yard gain was followed by four from Happner, and one from Cabaniss, to the Eagle 20, but Shivers' pass was knocked down by Gillespie and the Woodsboro team took over on downs.

Lining up on their own 20, the Eagles made a first down in two tries—Gillespie two and Koontz eight. Koontz then picked up four more around right end; Gillespie made three the same way, and then four more in two tries, putting the ball on the Eagle 42. Hartfiel made four on a keeper; Hartfiel to Catchings was broken up by William Kelly, and then Gillespie made the needed three yards.

From the Rockport 48 Gillespie made 17 yards in one ramble, and then, on the next play made four over left tackle. Koontz made four, then failed to gain on a reverse, before Gillespie racked up eight more yards and almost got away on a run for paydirt.

On the Rockport 13 Gillespie took the ball and made five yards; Koontz failed to gain; Gillespie around right end made a yard, and then Hartfiel pitched back to Gillespie for two.

When the Eagle try failed, the Pirates took over on downs, and Happner made a yard. Barnard's try netted six yards, then he failed to gain and the next play Happner made seven. From the Rockport 18 Cabaniss made 17 yards to the Rockport 35.

On the next carry, Happner made five and then Cabaniss' fumble, his third, was recovered by Catchings and it was the Eagle ball on Rockport's 31. Hartfiel to Catchings netted 11. Then Hartfiel's next pass to Walters was knocked down. An attempt for a field goal was unsuccessful, but because the Eagles were offside it had to be kicked over and this time Happner caught the ball and ran it out to the Pirate 23. A 15-yard penalty against the Eagles put it on the Pirate 38, and the game was over.

WESTERN AUTO
Associate Store
WIZARD BATTERIES
6 and 12 volt
$8.45 Exch.
up to
$18.45 Exch.

WANT ADS

WHERE MORE PEOPLE DO MORE BUYING AND SELLING!

MISCELLANEOUS

EARL'S DRIVE IN Grocery and ice house, open until midnight. Boat stalls. Business route, Highway 35, south. ctf

DIRT HAULING—Shell, Sand and gravel. Tractors and dozers. "Dudley" Bracht Trucking Co. Phone SO4-2169. ctf

ROCKPORT READY-MIX concrete service. Call SO4-6208 day or night. Rockport Ready-Mix Concrete Co. ctf

FOR STURDY PLANTS see your local nurseryman. J. E. Tedford Nursery, Farm to Market Road 1781. ctf

BULLDOZER — Dragline excavating, clearing, leveling. W. F. Bartlett, Phone PL 8-2825, Aransas Pass. ctf

GENERAL MASONRY, concrete finishing, block, plastering and form work. Call SO4-6105 for free estimate. Bill Pierson. ctf

REED SEPTIC TANK Service. Reasonable rates. Call PL 8-2508, Aransas Pass, collect. ctf

ONE COAT FLAT OIL PAINT, close out sale, $2.25 per gallon. Rockport Lumber Co. ctf

RADIO-TV SERVICE as near as your phone. All work guaranteed. Call W. P. Hoover, 3 miles west on Farm Road 881. Phone SO 4-6202. ctf

LADIES' AND GIRLS' Corduroy Pedal Pushers and Slim Jims. Also have small tot sizes from 3 to 6x. J. M. Sparks & Son. ctf

ST. AUGUSTINE GRASS for lawns. See J. E. Tedford Nursery. ctf

AVOID THE RUSH. Start your Christmas lay-away now. Your patronage appreciated. J. M. Sparks & Son. ctf

SLOCUM ELECTRIC SERVICE: Anything electrical. Contracting and service work. Call SO4-2605 for immediate service. ctf

SPECIAL: Grease job and spray, both for $2.00. Winters' Sinclair Station ctf

ONE CENT SALE: Dresses, $7.99 each or 2 for $8.00. J. M. Sparks & Son. ctf

WANTED: Middle aged couple to live on place. House, water and lights furnshed. Write P. O. Box 756. ctf

IF YOU ARE having trouble with your drinking write to Alcoholics Anonymous, Box 1096, Rockport. p31

CATTLEMEN: For better sales consign your livestock to the Robstown Livestock Comm. Co. Sales every Wednesday. p47

TYPEWRITERS cleaned, oiled, adjusted and repaired. Phone SO 4-2967. p32

BUSINESS OPPORTUNITY—Man or woman. Responsible person from this area, to service and collect from cigarette dispensers. No selling. Car, references, and $592.50 to $1775.00 investment necessary. 7 to 12 hours weekly nets up to $327.50 monthly income. Possible full-time work. For local interview give phone and particulars. Write International Distributing Co., P. O. Box 865, Okla. City, Okla. p31

PAINTING WANTED: Inside or outside, $1.35 per hour. Satisfactory workmanship guaranteed. Phone SO 4-6212. p31

TROUTT'S
USED FURNITURE
We Buy, Sell And Trade
Mattresses renovated
PHONE 69
408 EAST WILSON
ARANSAS PASS
p49ctf

FOR SALE

On Fulton Yacht Basin, large summer lodge, $27,500.

North of Rockport, one block from bay, 3 bedroom, bath and a half residence, $27,500.

New two bedroom house, one block from Fulton school, $6500. Terms.

The best site on Aransas Bay for motor court, 4½ acres, from the Bay to Highway 35, with 2-bedroom house, 205 feet riparian rights, ½ minerals, $37,500.

Choice lots in Little Bay Shores, Fulton and Old Tasselfoot Village on Lamar Peninsula. Waterfront lots on Copano and Aransas Bays.

10 acre tract with ½ minerals, $2,500, and 70 acres west of Fulton.

FOR RENT:

Bachelor apartment with carport, furnished. Bills paid, $50 month.

Large one-bedroom cottage, furnished. Bills pad, $75 month.

Waterfront house available, private pier, furnished, 4 bedrooms.

In consideration of community appearances, we limit the number of our signs. We have fine listings without "For Sale" signs.

FOR THE BEST IN RENTALS, SALES AND LEASES, see or call

COCHRAN REALTY CO.
On Highway 35, Fulton
Phones SO 4-6335 and SO 4-2977, Rockport

OVER 200 DIFFERENT boxed assortments greeting cards and note paper for every purpose, every purse. Donaldson, SO 4-2208. c36

GOOD USED AUTOMATIC washers, refrigerators, used TV's. Rockport Electric Co. ctf

FOR SALE: Westinghouse wash and dry combination, $329.95. Good used refrigerators and television sets at Rockport Electric Co. ctf

CHILDREN'S and ladies' corduroy pedal pusher suits, coveralls and knit suits. J. M. Sparks & Son. ctf

TO SUBSCRIBE to any magazine, U.S. or foreign, or leading U.S. newspapers, call Donaldson, SO 4-2208. c36

FOR SALE: Three furnished cottages, 16x30ft., to be moved. $500.00 each. Ben Thompson. P.O. Box 145, Phone SO 4-8550. ctf

ORDER YOUR Personalized Christmas Cards. Price 50 for $1.50 and up. Also stationery, gifts and wrappings. See Mrs. Albert Ballou at 613 Austin St. or call SO 4-6458. c32

MISCELLANEOUS

JUST RECEIVED: Bobby Brooks sweaters in the beautiful Bonlon knit. J. M. Sparks & Son. ctf

HOT TAMALES fresh daily. Village Center, Fulton Beach. ctf

MEN'S AND BOYS' heavy sweat shirts, white, navy, red and grey; also turtle neck T-shirts, assorted sizes and colors. Men's and boys' washable slacks, sizes 2 to 16 and 28 to 42. J. M. Sparks & Son. ctf

C. STAN HEATH for healthy plants and shrubs at reasonable prices. Highway 35, west of courthouse. SO 4-6429. ctf

SPECIAL ORDERS for cakes for any occasion. Call Hope Cole, SO 4-2249. c31

PART TIME insurance and credit reporting. Write Box 661, San Antonio, for information. c31

DEALER WANTED: 200 farm home necessities - medicines, vitamins, spices, foods, toiletries, etc., well known in Aransas County. For particulars see John Deaver, Box 1254, Rockport, or write Rawleigh's Dept. TXJ-2450-142, Memphis, Tenn. p32

FOR SALE

Three-bedroom home on 2 lots, nice trees. $9,000.

House and six lots.

Two-bedroom home on large lot, near downtown. $5.000.

Four-room house—$2,500. Only $750 cash down payment.

Two-bedroom house on two lots. $5,800.

Furnished house on waterfront. Riparian rights.

Furnished camp house — $500 down payment.

Furnished duplex and home — terms.

Home and 12 lots, good business property.

Nice lot in town, 70x128—only $1,500.

Two-bedroom and four lots—$6,300. Terms.

Small house in town — $2.000. Terms.

House to be moved, $1,500.

Lots of lots—with trees.

FULTON

New two-bedroom home — tile bath, central heat.

Choice lots with large oak trees.

Trailer park and rent houses.

COPANO

Waterfront lots with riparian rights.

Furnished home—with view bay.

List your property with
MRS. R. B. SIPE
Phone SO 4-2603 Rockport

OVER 200 DIFFERENT boxed assortments greeting cards and note paper for every purpose, every purse. Donaldson, SO 4-2208. c36

FOR SALE: Good Sears 1956 model motor scooter. Phone SO 4-2459. ctf

FOR SALE: Garage equipment and auto parts. Van Etten Garage, Highway 35, north. ctf

FOR SALE: Small house trailer and flounder skiff. W. H. Dakin, back of Joe's Trailer Park. ctf

TO SUBSCRIBE to any magazine, U.S. or foreign, or leading U.S. newspapers, call Donaldson, SO 4-2208. c36

WATERFRONT—

(Continued from Page 1)

better luck as a goose hunter than he usually does as a fisherman.

However, Mrs. Roper did turn in some very nice catches for the week, made by guests of the park.

Mrs. Maud Stansell of Lubbock, in two trips, caught 19 nice trout, running to three pounds in weight. On a third trip, this time with her husband, Jim, and fishing in the basin, they brought in seven trout weighing up to 5½ pounds each.

George Barnhardt, Elwood Nebraska, and Howard Brown, of Ohio, strung eight reds up to 2½ pounds, nine nice trout and three drum.

Al Smith of Rockport and his son, Perry, from San Antonio caught 44 nice trout in three days.

Mr. and Mrs. Ted Giese brought in 21 trout.

Bill Evans of Rockport and John Ketehum, on two trips, caught 120 trout, one mackerel and two flounders. Mrs. Ketehum and Stanley Ketehum, in another trip, caught 59 trout running from 1½ to 2½ pounds.

Mr. and Mrs. Art Oblander of Cherokee, Okla., reported a red, a pompano, two large sheepshead and eight nice trout.

Frank Taylor, of Muleshoe, and Homer Vickery, of Arkansas City, Kansas, strung a 20-pound drum and 34 trout.

Jerry Hodges of Crosbyton came in with seven large trout.

* * *

Bluebird weather, high tides, a shortage of lucks, and new restrictive laws on redheads, the standard duck in parts of this area, all combined to make opening day of the duck season something less than sensational. According to various sources, the kill in the Coastal Bend amounted to about two birds per blind.

There were a few redheads, a green-winged teal or two; some sprigs and a bluebill or two in the bag, with a widgeon here and there but the hunter that went out with visions of a duck dinner was completely fooled in most instances.

Duck season remains open through Jan. 14, and the season on blue and snow geese runs concurrently with it. Canada geese and speckled bellies don't become legal until Nov. 16 and that season quits at the same time as the rest of them. Hunting is allowed from a half hour before sunrise until sunset.

* * *

Federal aid totaling $21,000,000 has been apportioned the states and terrtiories this year for their fish and game restoration programs.

The federal funds are derived from excise taxes on hunting and fishing equipment.

The total for game restoration, derived from the tax on hunting equipment ,was down $574,000 this year at $16,400,000. The fish restoration total rose by $268,000 to $4,600,000.

Under law the maximum apportionment to a state for each program is 5 per cent of the total. The minimums are ½ per cent for game restoration and 1 per cent for fish restoration.

Texas and Michigan each received the $820,000 maximum for game restoration.

To receive federal aid money, the states must put up $1 for every $3 from Washington. In actual practice the states carry out their projects with their own funds and are reimbursed up to 75 per cent by federal funds.

* * *

Twenty-four biology students from Trinty University at San Antonio took part in a one-day field trip in the Gulf of Mexico Saturday.

The group is studying ecology—plant and animal life in relation to its environment.

The students, aboard the trawler Goby, owned by the State Game and Fish Commission Marine Laboratory here, made sample trawls and collected specimens to be studied in their classrooms at college. Their trip took them to Port Aransas and back. The trip was arranged by Terrance Leary of the Marine Laboratory.

Heading the group was Dr. F. W. Bieberdorf, Trinity biology instructor and a senior research biologist for the Southern Research Institute.

Most of those who made the trip are graduate students.

FOR SALE

WHY RENT??

Suburban home, new, four lots, beautiful trees, large living room, glassed in porch, one bedroom, bath.

Two-bedroom, completely redecorated, living room with fireplace, large dining room, 100'x140', close to bay.

Two-bedroom furnished house, two baths, large den, living room with fireplace and dining room. Excellent condition.

Two-bedroom house, Fulton, lot 100x125.

Two-bedroom home, Tule Subdivision, trees.

Three-bedroom house, bath, living room, kitchen dining room combination.

Small house on bay front, valuable, good investment.

LOTS — any description — any place.

BUSINESS PROPERTY

Cafe, Drive Inn Grocery, Motel, Apartment House—Valuable property.

Warehouse, 20x44, lot 80x150, Highway 35, good location.

Listings appreciated
MILLER REALTY
Phone SO4-6473
Office Downtown
Rockport

FOR RENT

FOR RENT: Furnished house. Also unfurnished house. Furnished apartment, bills paid. Mrs. R. B. Sipe, phone SO 4-2603. ctf

NICE 1, 2 and 3-room apartments. Close in and reasonable. Everything furnished, including air-conditioning. Weekly or monthly rates. Also have few sleeping rooms, all with private baths. Idylwilde Apartments. Phone SO 4-6171. ctf

FOR RENT: Coolest garage apartment in town. Suitable for two people. Utilities paid. phone SO 4-2402. ctf

FOR RENT: Two bedroom, nicely furnished, two baths, close to bay, $65 plus utilities. Miller Realty Co. ctf

FOR RENT: Two bedroom unfurnished house. Near elementary school. SO 4-6191. ctf

FOR RENT: Fulton duplex, living room, bedroom, kitchen, bath, furnished. Near bay. Couple or one child. Phone SO 4-2939. ctf

FOR RENT: One-bedroom house, unfurnished, reasonable. Inquire at Van Etten Garage, Highway 35, north. ctf

FOR RENT: Downtown apartment, single woman or couple. SO 4-2196. ctf.

FOR RENT: Furnished cottage, three rooms, bath and carport. $30 per month, bills paid. SO 4-2475. ctf

FOR RENT: One 5-room and one 3-room furnished apartment, utilities paid. Market and Magnolia. Days call SO 4-6402. ctf

FOR RENT: Small furnished house, all bills padi. SO 4-2685. ctf

FOR RENT: 2-bedroom furnished house. Call S O4-2692. ctf

FOR RENT: Four-room house furnished or unfurnished, newly decorated. Copano Village, SO 4-2996 after 5 p.m. week days. c31

FOR RENT: Furnished house, large screened porch, close to town. Reasonable to retired couple for winter at 704 Live Oak St. Write 430 Thompson Place, San ntonioA 11, Texas. c31

FOR RENT: Unfurnished house, four rooms and bath, fenced yard. SO 4-2622 or SO 4-6327. p31

SPECIAL SERMON AT METHODIST CHURCH NEXT SUNDAY MORN

The Reverend Asa F. Avant will preach a special sermon next Sunday morning, Nov. 9, in commemoration of World Order Sunday. His subject will be "World Peace."

Reverend Avant has invited the Veterans of Foreign Wars to attend this service in a body, and wishes to extend this invitation to members of the American Legion and their families as well as the families of the VFW.

HOMEMAKERS' CLASS HOLDS MEETING

The Homemakers' Sunday School Class of the First Baptist Church met Tuesday night at the home of Mrs. Wanda Ord. Diane Schuster led the opening prayer and Class President Wanda Ord conducted a short business meeting and gave the devotional. Officers for the coming year are: president, Wanda Ord; vice-president, Janet Griffis; secretary and treasurer, Kay Simmons; group leaders, Willa Mae Palmer and Diane Schuster.

Games directed by Janet Griffis were enjoyed by Wynell McLain, Diane Schuster, Kay Simmons, Ruby Dietrich, Pauline Brooks and the hostes, Wanda Ord. Delicious refreshments of pecan pie, ice cream, coffee and Coke were served to those present. The next meeting will be the annual Christmas party at the Church.

WESTERN AUTO
Associate Store
SAVE UP TO 40%
ON TIRE WEAR
Have Your Wheels Balanced
$1.50 Each
WEIGHTS FREE

USED TVs
As Low As
$40
First Come - First Served
RATLIFF
FURNITURE CO.
Phone SO 4-6121

Do You Need Burial Insurance?
Cage's Insurance has policies for everyone from 1 day old to 90 years of age. No medical examination required, if you are in good health. We carry insurance on thousands of people in this area. Many of your friends are our policy holders. Low premiums can be paid monthly, quarterly, or annually. Send us your name and address and let our representative call on you and explain the many benefits we have to offer. No obligation.
WE PAY IN CASH
Name ..... Phone .....
Address ..... City .....
Cage's South Texas Benefit and Burial Association
PHONE 218
PHONE 628 P. O. Box 275 TAFT, TEXAS

FOR SALE
FIVE INCOME UNITS
With 400 feet frontage Highway 35 by 230 feet deep in Fulton, price $22,500 including minerals. Terms.
COCHRAN REALTY CO.
Phone SO 4-6335

Dominguez
RADIO and TV SERVICE
ALL WORK GUARANTEED
Small appliances a specialty—such as Toasters, Irons, Coffee Pots, Mix Masters.
"Home Pickups by Appointment Only"
Phone SO 4-6172 Rockport
c31

BIG OFFER!
SPECIAL MAIL SUBSCRIPTION RATE!
SAVE $3.05 ON ONE YEAR SUBSCRIPTION TO THE San Antonio NEWS
REGULAR PRICE $18.00 | YOU PAY ONLY $14.95
SPECIAL RATE BY MAIL IN TEXAS ONLY
The Big Final Edition Delivered with Your Morning Mail
EXPRESS PUBLISHING CO.
AVE. E AND THIRD ST. SAN ANTONIO, TEXAS
Gentlemen: Please find enclosed $14.95 for my mail subscription to the SAN ANTONIO NEWS (Daily and Sunday) for one year.
NAME .....
MAIL ADDRESS .....
CITY .....
THIS OFFER IS GOOD ONLY IN AREAS WHERE THERE IS NO HOME DELIVERY

SPECIALS
THURSDAY, FRIDAY and SATURDAY
NOV. 6-7-8
$10.50 VALUE
ELECTRIC FRY KLOCK 5.29
98c FOUR-WAY COLD TABLETS 69c
45c P&S BABY OIL 24c
ALL-METAL SHOE TREE RACK 1.00
$1.19 VALUE LIMIT ONE
CAROID AND BILE TABLETS, 100's 89c
100 WALGREEN ASPIRIN TABLETS 35c
50-FOOT
HEAVY DUTY EXTENSION CORD 1.79
LIMIT ONE
98c BEN GAY 71c
LIMIT ONE
89c LISTERINE 67c
83c FAMILY SIZE
GLEEM TOOTH PASTE 69c
LIMIT ONE
$1.10 MURINE 75c
59c OCUSOL EYE LOTION 40c
200 JUMBO NAPKINS 29c
$5.95 VALUE
METAL UTILITY TABLE 3.59
5c LUXURY MINTS 3 FOR 10c
LIMIT ONE
45c BAYER ASPIRIN 33c
POLAROID LAND CAMERAS FOR XMAS
STRIPE TOOTH PASTE IN STOCK
YOUR PRESCRIPTION STORE
ROATEN WALGREEN DRUG
Phone SO 4-2311
Member Chamber of Commerce

WATCH TROUBLES?
QUICK, EFFICIENT SERVICE TO ALL MAKES
24 to 48 Hour Service on Most Jobs
REASONABLE PRICES
Manning's Jewelers
Next to Rialto Theatre Phone 92 - Aransas Pass

Army Surplus
SAVES YOU MONEY
Good Use Army Clothes — Shoes — Boots — Tarps — Tools — Tents — Cots — Bunks — Guns — Camping Supplies.
We Buy — Sell & Trade
NOTICE, NEW LOCATION
Army Store
503 S. Commercial
Phone 602 — Aransas Pass

Mar-Mel Pan Ready
FRYERS and TURKEYS
All Sizes at Any Time
U.S. GOVERNMENT INSPECTED
Rockport Poultry and Produce Co.
C. H. BOGGUS
Phone SO 4-6220 Rockport
c31