

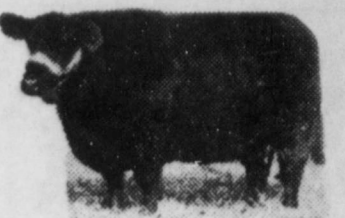

LET US GIVE THANKS THIS Thanksgiving Day



The Jayton Chronicle



Volume 39 -- No. 42

\$3.00 Per Year*

Jayton, Kent County, Texas.

Friday, November 28, 1969



Bonnie Morin is Queen

Miss Bonnie Morin daughter of Mr. and Mrs. Gordon Morin, is the Jayton Football Sweetheart for 1969. Her attendants were Miss Cathy Hall and Miss Lajuana Hamilton.

Her escort was Earl Browning.

The Court Has A Very Light Day

The Kent County Commissioners Court met Monday of this week with a very little day, in so far as the records show.

A group of citizens met with the court, including Bill Wyatt of Red Mudd, and Victor, Charlie and Roy Arrington of Dickens County.

The only order to be passed was one that the current bills be paid.

C. C. Scott Is Candidate For Commissioner

C. C. (Cliff) Scott has authorized the Chronicle to state that he is a candidate to the office of County Commissioner of Precinct No. 2 of Kent County.

He told the paper that between now and the election next May he would try to see each voter in the precinct. In the meantime he would appreciate you giving his candidacy your consideration.

Singing Here November 29th

There will be a community singing Saturday, Nov. 29 at the Assembly of God Church starting at 7 p. m. Everyone is welcome.

A. O. Stewart, Pastor

The Jaybirds Hit A Brick Wall at Wilson Friday

The high flying Jaybirds got their wings clipped in Wilson Friday night as they closed out the season in a tie for second place with New Home.

Jayton's only tally came in the second period when Lyn-dall Favor picked up a punt at the 25 yard line, amassed several fine blockers to get through the crowd, and then ran off from the defense the last 25 yards to get into the end zone.

Wilson just had more power than the Jaybirds could control or compete with.

School Holiday Set

Jayton students and faculty will enjoy a Thanksgiving holiday beginning Wednesday afternoon at 2:30 states high school principal Roy Dodds.

Classes will not begin again until Monday, Dec. 1,

Senior Class Play Set For Monday Night

The senior class will be presenting its annual play Monday night, Dec. 1 at 7:30.

The name of the play is "No Boys Allowed."

You are urged to attend. "And bring some money for the cake sale" a member of the class states.

Bashie Murdoch is in the Stamford Hospital after receiving a broken shoulder one day last week.

Elmer Cade is in the Rotan Hospital receiving medical treatment.

Know Your Faculty

The Jayton High School Journalism Class

First attending Kilgore Junior College and winning an Industrial Arts Scholarship there, then later graduating from East Texas State University with a Bachelor of Science Degree in 1964 and a Masters of Education in 1967, Mr. Guy Arney, Jayton's Instructor of Industrial Arts, Woodworking, Metal Working, Mechanical Drawing, and Electricity, states that he likes to work with young people and to "see kids accomplish more than they think they are capable of accomplishing."

Mr. Arney is a versatile person. He received the outstanding Industrial Arts Student Award, and he won a medal for having written an editorial on Sportsmanship while attending White Oak High School.

An active member of the First Baptist Church, Mr. Arney is also an active ranch hand. He enjoys building



corrals, helps other people work cattle, and works with his own horses during his spare time.

Husband of Vertie, who taught Jayton's Fourth Grade for two years, and father of an eleven month old Booger Bear known as Shawn, Mr. Arney is returning for his fourth year at J.H.S., so let's welcome him back for another successful school year.

Football Contest Winners Listed

The Chronicle failed to list the winners of the football contest the past two weeks. Here is the list of the winners:

R. N. Pierce, first with 100 points. He won this by scoring with the Aggies, when no one else thought they could win. Ricky Hall second and Parker Kidd third.

Week before last Olga Garcia second and Brad Dibble third.

This ends the football season. The Editor of the Chronicle hopes the people enjoyed this contest. We thank the sponsoring merchants who made the space for the entry winnings possible.

Jayton School Calendar For Next Week

Here is the school calendar for the week beginning Monday, Dec. 1 states Principal Roy Dodds:

Monday, 1: Junior High School here beginning at 8:30 a.m.

Senior Play, Monday at 7:30 p.m.

Tuesday, Rotan here beginning at 5:30 p.m.

The teams will be playing the Floydada tournament Friday, and Saturday, Dec. 4, 5, 6.

Saturday, Dec. 6 the All-District contests in Sweetwater.

Bob Reeves was home visiting his parents, Mr. and Mrs. Ed Reeves over the weekend.

Make a Jayton Chronicle one of your gifts to a friend or friend.



IN THE SPIRIT OF OUR COUNTRY'S FOUNDING FATHERS, LET US GIVE THANKS FOR ALL OUR BLESSINGS AND RESOLVE TO PROTECT THEM!

Field of Grain Sorghum



John Mayer, of the Kent Co. ASCS office, is shown inspecting grain sorghum in the W. E. Walker farm west of Jayton.

This is an important crop in Kent County. There is a feed grain base acres of 22879 acres in Kent County. A feed grain program will be in effect for the 1970 crop as authorized by the Agricultural Act of 1965. Cooperating producers may plant up to 80% of the base and earn a price support payment (the difference between the

current loan rate and the rate that was in effect when the program began) on an acreage equal to 50% of the feed grain base. He must agree to divert to conserving use an acreage equal to 20% of the base. An additional 30% of the feed grain base could be diverted for a payment of \$7.42 (Per acre average). Farmers in Kent County earned approximately 175,000 in 1969 under this program. These payments were made through the Local ASCS Office.

The Junior High Girls Win Fluvanna Tourney

The Jayton Junior High boys beat Southland 26-21 for consolation in the Fluvanna tournament.

Chuck Kimmel was high point with 8.

The girls won the tourney with victories over Fluvanna, Roby, and Ira. They beat Ira 16-11. High point was Billy McMeans with 8 points.

Mrs. Ivy Willis was taken to Spur to see Dr. Neese by Mrs. G. H. Brown, Monday.

Jayton To Get Cut In Insurance Rates

The Chronicle is informed by Jayton Insurance man Bob E. Hamilton that Jayton is to receive a small decrease, or credit in the fire insurance rate.

There will be a 4c credit for the nightwatching program, and a 1c credit for the mercantile streets being paved Hamilton said.

"Every little bit helps."

The Jayton Chronicle

Box 227, Jayton, Tex. 79528 Ph. 915 CE7 3593

Afton E. Richards Owner and Publisher
 "Aye Alexander" Managing Editor

Published every Friday at Jayton, Texas. Entered as Second Class Mail, Jayton, Texas 79528

Subscription Price by Mail: In Kent and Adjoining Counties, \$3.00 per year. Elsewhere \$4.00 per year.

Advertising Rate, 70c per column inch. 4c per word first insertion. 3c per word each succeeding issue. \$1.00 minimum. Cards of Thanks \$1.00.



Girard POT SHOTS

Visiting in the A. C. Wilkerson home last week were his mother, and his sister and four children from Bing, Okla. and his aunt, Mrs. Muckell of Hobbs, N.M.

A nice letter from Mrs. W. A. Parry from Lubbock, formerly of this community, says she gets the home town paper, therefore keeps up with her former neighbors. Thanks Mrs. Parry for your letter.

We thought last week

that we would not be able to get the news in for this week as we were to leave for Tennessee the 19th, however we are not leaving until Saturday the 22nd so hope we do not have to miss a week with the local news.

The George Dardens had business in Rotan last Monday, went by the hospital to see Don Fincher but he had left for home a few hours before we got there, so he is

much better.

Mrs. Sim Reeves, Ft. Stockton, arrived in Girard on Wednesday of last week and will fly with the George Dardens to Tennessee on Saturday.

The Girard Home Demonstration Club met in the home of Mrs. Hugh Turner last Wednesday.

Orwin Stephens has been having a lot of trouble with his injured hand and had to return to the hospital last week. His hand was hurt pretty badly a while back when caught in farm machinery.

Like a lot of folks we have been keeping hours watching the Astronauts walking on the moon. The trip is causing as much excitement as Columbus did back in his day and in the Roaring 20s when Charles Lindbergh hopped the Atlantic non-stop in a plane that folks nowadays would hesitate to take for a sight seeing trip. Time marches on.

Mr. and Mrs. Jess Brooks spent most of last week in Midland with their two daughters and families.

The Tom Hummicks visited their daughter and family, the Dewey Tuckers last weekend.

Funeral services for Louis Williams, 53, was held at the Methodist Church in Spur last Thursday afternoon. Mr. Williams died in the Hamlin hospital after several severe heart attacks. He and Mrs. Williams recently moved to Spur from Girard after residing here several years where Mrs. Williams was a first grade teacher in the Girard school. This community extends deepest sympathy to the family.

Funeral services for Lindon Cooper, 42, were held in Sweetwater last Saturday with burial in the Girard cemetery. Lindon was reared here the son of Mr. and Mrs. Red Cooper. Our sincere sympathy extended.

Mr. and Mrs. Sid Burrows are moving soon to New Home, back to their former home. Sorry to lose these folks from our community.

Mr. and Mrs. Alton Clark had a dinner for the Gin Hands last Thursday night, buying turkey and dressing and all the trimmings from the Jayton Methodist ladies.

Clifford Scott has announced for County Commissioner. Mr. Scott has resided in the county many years and farms west of town.

George Taylor was taken to the hospital last Thursday and is undergoing tests.

We were leafing around the Gin Office Friday afternoon and one farmer came in with 14 bales—so this years crop in the Free State of Kent isn't a total loss. Even better than expected.

Mrs. Buddy Page from Annona, Texas is here at the bedside of Mrs. Gram Page who is in the Stamford hospital.

Mrs. Doug Graves from Annona attended funeral services for her nephew, Lindon Cooper, in Sweetwater last Saturday. She will visit for a few days with kinsmen in this community.

This weeks news will

WHO KNOWS?

1. What is a Pharaoh?
2. For what invention is Samuel Colt best remembered?
3. What was Moses' father-in-law's name?
4. Who published "Poor Richard's Almanac"?
5. When was Social Security established?
6. When and who made the first transatlantic solo flight?
7. What is a wigwaggin?
8. How long does it take the moon to complete a circle around the earth?
9. What was General Mark Clark's position in World War II?

Answers To Who Knows

1. Title of ancient Egyptian king.
2. The revolver.
3. Jethro.
4. Benjamin Franklin, for 25 years, beginning in 1732.
5. August 14, 1935.
6. May, 1927, when Charles A. Lindbergh flew from New York to Paris in "Spirit of St. Louis."
7. A method of signaling—using only one flag.
8. Twenty-seven days, seven hours and 43.2 minutes.
9. Commander in North Africa and Italy.

be mailed while we are on our way to Nashville and if Ole' George doesn't join up with Roy Acuff and Little Jimmie Dickens we will be back at the same old typewriter after Turkey Day. Happy Thanksgiving to all you folks.

Harlem leaders weigh plan to curb addicts.

Professor finds education is oversold in U.S.

Aid to developing countries up sharply in 1968.

Dr. John W. Kimble

OPTOMETRIST

Offices at the Spur Chamber of Commerce
 Every Tuesday afternoon



"Of course I gave him a tip. I told him to save his money at

KENT COUNTY STATE BANK

Parker Butane and Appliance

Butane - Propane

Call CE7-2489 Day or Night
 YOUR BUSINESS APPRECIATED

Service & Quality a Specialty --

Kent County Residents call Collect day or night
 CE7-3692 or CE7 3316 or CE7 2637

ROGENE'S FLOWERS

Attend The Church of Your Choice

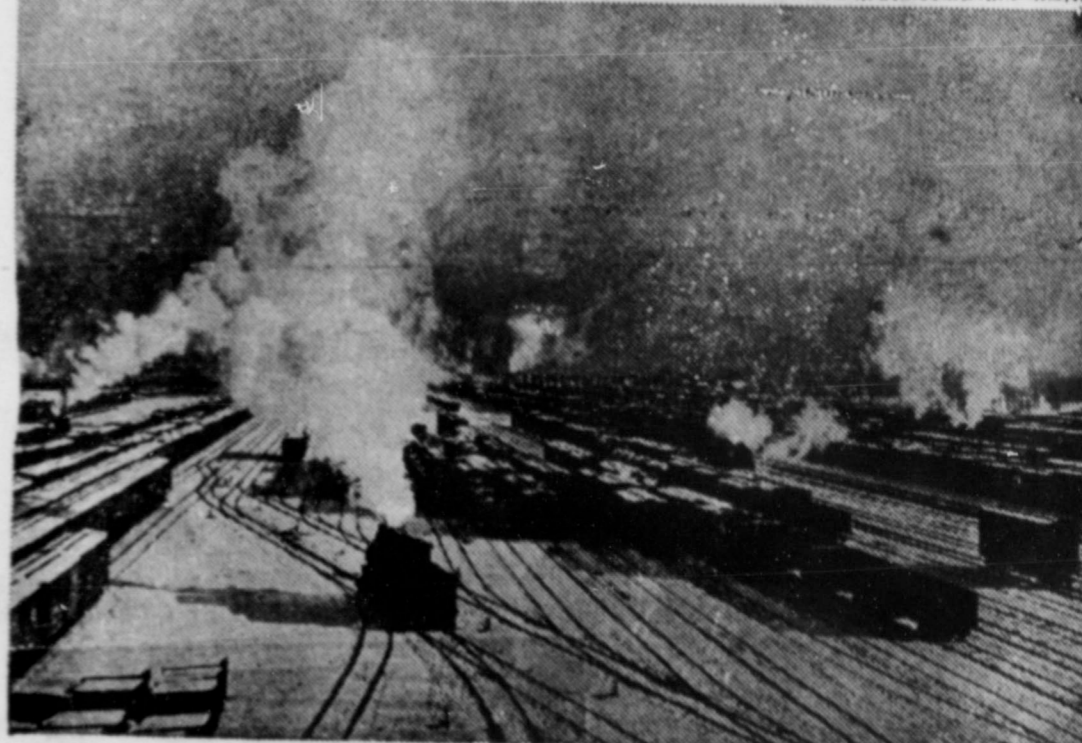

The hub of a railroad—the classification yard. Could you, without training or experience, take charge here? Could you sort and "spot" thousands of cars, have them ready at the right time on the right track to go out with the right train?

But every day your mind performs an operation even more complex. You sort and classify your thoughts and impulses. You decide what is right and wrong. You determine which actions are urgent, and which can be deferred. You resolve that some goals are important, and others are secondary. And every decision affects your life, and the lives of others!

Preparing men and women—and boys and girls—to make the right decisions is one of the great functions of the Church. There are sound Christian standards by which life's choices should be sorted. There is confidence and strength for those who seek, learn and practice the true Way of Life.

THE CHURCH FOR ALL ALL FOR THE CHURCH

The Church is the greatest factor on earth for the building of character and good citizenship. It is a storehouse of spiritual values. Without a strong Church, neither democracy nor civilization can survive. There are four sound reasons why every person should attend services regularly and support the Church. They are: (1) For his own sake. (2) For his children's sake. (3) For the sake of his community and nation. (4) For the sake of the Church itself, which needs his moral and material support. Plan to go to church regularly and read your Bible daily.

ASSEMBLY OF GOD CHURCH Jayton, Texas Rev. Stewart, Pastor

- Sunday School 9:45 a. m.
- Worship 11 a. m.
- Young People Meeting 6 p. m.
- Evening Worship 7 p. m.
- Wed. Prayer Meeting 8 p. m.

FIRST BAPTIST CHURCH Clairemont, Texas

- Rev. Charlie D. Nowelk, Pastor
- Sunday School 10 a. m.
- Worship Service 11 a. m.
- Evening Worship 7 p. m.

FIRST BAPTIST CHURCH Girard, Texas

- Rev. Victor Crabtree, Pastor
- Sunday School 10 a. m.
- Worship Service 11 a. m.
- Evening Worship 7 p. m.
- Wed. Prayer Meeting 8:30 p. m.

CHURCH OF CHRIST Jayton, Texas

- Charles Yaeger, Pastor
- Sunday School 10 a. m.
- Morning Service 11 a. m.
- Evening Service 6 p. m.
- Wed. Prayer Meeting 8 p. m.

FIRST BAPTIST CHURCH Jayton, Texas

- Rev. Joe Gilmore, Pastor
- Sunday School 10 a. m.
- Morning Worship 11 a. m.
- Training Union 6 p. m.
- Evening Worship 7 p. m.
- Wed. Prayer Meeting 8:15 p. m.
- Choir Practice 7:30 p. m.

FIRST UNITED METHODIST CHURCH Jayton, Texas

- Rev. Tommy Ewing, Pastor
- First Methodist Church (Correct Schedule)
- Church School 10 a. m.
- Morning Worship 10:50 a. m.
- Bible Study 6 p. m.
- Evening Worship 6:30 p. m.
- Choir Practice 7:15 p. m. (Wed.)

CHURCH OF CHRIST Girard, Texas

- Mike Cox, Minister
- Bible Classes 10 a. m.
- Morning Service 11 a. m.
- Evening Service 6 p. m.
- Wed. Bible Service 9 p. m.

Parker Butane & Appliance

McAteer's Dept. Store

Kent Co. Rest Home

Kent Co. State Bank

Bill Williams Service & Supply

Farmers Gin

The Teen Scene

Jayton Supply & Furniture

Lula's Beauty Shop

Hall-Wild Chevrolet

Cheyne Welding Shop

Goodall Ford Sales

Girard Farm Supply

Thos. Fowler Ins. Agency

Jayton Flower & Gift

Charlie Kimmel

Vencil Lumber & Supply

Spot Grocery

Odell and Laverna Harrison

Jayton Chronicle

R. Edward Hall Mobil Sta.

Mr. & Mrs. Bobbie T. Gallagher



In Celebrating This

THANKSGIVING

Let us give thanks for the many blessings that we daily receive, and for the heritage left to us by our Pilgrim forefathers.

We hope that you, our friends and customers, have an enjoyable Thanksgiving Day.

McAteer's

CONTRACTORS' NOTICE OF TEXAS HIGHWAY CONSTRUCTION

Sealed proposals for constructing 243.186 miles of Seal Coat

Fr: 2.0 Mi W of Big Spring To: Approx 0.4 Mi E of US 87; Fr: 0.4 Mi E of US 87 To: Mitchell Co. Line; Fr: FML229 To: Buford Rd. in Colorado City; Fr: Buford Rd in Colorado City To: 3.0 Mi E. of Colorado City; Fr: Mitchell Co. Line To: 1.0 Mi SW of Roscoe; Fr: IH20 To: Bois D'Arc St. in Roscoe; Fr: Highland School To: Maryneal; Fr: 16.8 Mi NW of Big Spring To: Martin Co Line; Fr: N 3rd St in Big Spring To: 16.8 Mi NW Big Spring; Fr: Dickens Co Line To: Stone Wall Co Line; Fr: SH70 E of Clairemont To: SH 70 S of Jayton; Fr: 12.0 Mi E of Garza Co Line to: Clairemont; Fr: Lp377 to Scurry Co Line; Fr: Glasscock Co Line To: US 87; Fr: Big Spring To: 11.7 Mi E; Fr: IH20 in Loraine To: 5.4 Mi S; Fr: US 87 To: Borden Co Line; Fr: FM 1606 To: FM 1609; Fr: SH 350 To: Loop 401; Fr: US180 To: Scurry Co. Line; Fr: Borden Co Line To: FML606; Fr: US180 To: Fisher Co Line; Fr: US180 in Roby To: Capitola; Fr: FM 1610 To: 3.4 Mi W; Fr: Maryneal To: SH 70; Fr: FML298 To: FML606; Fr: FML229 To: SH 208; Fr: FM611 To: US 180; Fr: FM611 To: Nolan Co Line; Fr: IH20 To: FML644; Fr: Mitchell Co Line To: FM 608 on Highway IH 20, Lp 237, FM608, US87, SH 70, US380, SH 208, RM 33, SH 350, FM644, FML584, FML607, FM 1605, FM 1610, FML614, FM419, FML205, FM2085, FML808, FM 1657, FM 1899 and FM2319, covered by C5-5-47, C5-6-53, C5-8-59, C6-1-51, C6-2-46, C6-14-1, C53-15-12, C68-7-14, C68-8-26, C106-3-15, C263-1-11, C298-2-16, C332-2-11, C558-5-5, C693-1-15, C966-3-13, C1503-2-4, C1529-1-3, C1529-3-2, C1531-1-7, C1531-2-5, C1532-2-6, C1652-1-8, C1981-1-6, C2033-1-3, C2034-2-2, C2111-1-6, C2186-1-2, C2379-1-3, C2472-1-2, and C2473-2-3 in Howard, Mitchell, Nolan, Kent, Scurry, Borden, Fisher, Counties, will be received at the Highway Department, Austin, until 9:00 A.M. December 9, 1969, and then publicly opened and read.

Plans and specifications including minimum wage rates as provided by Law are available at the office of A. L. McKee, Resident Engineer, Abilene Texas, and Texas Highway Department, Austin. Usual rights reserved.

Recipe of the Week

By Sarah Anne Sheridan
HAM SKEWBODS
Whether you gather round the picnic basket, the outdoor grill or have an informal snack on the back porch, be sure to keep the menu simple and easy on the cook.

- 1 1/2 lb. can ham
1 No. 2 can syrup pack sweet potatoes
1 16-oz. can pineapple chunks
1/4 cup butter or margarine
1/4 teaspoon brown sugar firmly packed
1/2 teaspoon dry mustard

Cut ham in chunks. Put a piece of ham, piece of pineapple, and piece of potato on a skewer. Repeat until skew is filled. Melt butter, stir in sugar and mustard. Brush sauce on skewered foods. Cook in broiler or on an outdoor grill, until lightly browned. Turn occasionally while cooking.

SKEWBOD COMBINATIONS
Lamb cubes, mushrooms, cooked potatoes and small onions.
Hamburger balls, tiny onions and small tomatoes.
Calves liver, bacon and onions.
Lamb, egg plant, tomatoes, and onions.
Pork tenderloin, apples and onions.

In Fashion
A prominent designer is trying to lengthen skirts this season. Many of his new creations are several inches below the knee. However, some of these long skirts are split up the front or sides which show more of the leg. This same designer also had a number of short skirts in his showing.

The length of the skirt should rest with the individual according to age and shape of the woman. The lovely Ginger Rogers wears her skirt just below the knee.

With longer skirts, heels to shoes will become higher.

TRAVEL EASED
The Nixon administration has announced that Americans traveling or living abroad will be allowed to buy goods of Chinese Communist origin. Travel to mainland China has been resumed in a bid for friendly relations with Red China.

LOUIS WILLIAMS

Funeral for Louis Gillman Williams, 53, farmer and rancher in Dickens County, was held 2:30 p.m. Thursday at the First Methodist Church with the Rev. Howard Markham, pastor, officiating, assisted by the Rev. William McReynolds of Abilene.

Military graveside rites were conducted in Spur Cemetery. Campbell Funeral Home will direct arrangements.

He died in the Hamlin hospital Tuesday night after an illness of about 10 days.

He was born Aug. 12, 1916, in Lamesa, and came to Dickens County in 1946 and stayed until 1957. He moved to Kent County and stayed until July when he moved back to Spur. He was a veteran of World War II, a member of the Dickens County Sheriff's Posse, and the Presbyterian church.

He married Virginia Elliott in Colorado Springs, Colo., June 9, 1942.

Survivors include his wife; a daughter, Elizabeth of Lubbock; a son, Bill of Lubbock; five sisters, Mrs. Alvie Cobb of Midland, Miss Myrtle Williams of Tahoka, Mrs. Gladys Ivy of Aspermont, Mrs. Erlene Davis of San Angelo, Mrs. Mable Spruill of Tahoka; five brothers, Miller and Jesse, both of Central Point, Ore., J. A. and R. A., both of Lubbock, Terrell C. of Tahoka; and a grandchild.

Frank
Father: "My boy, I never kissed a girl until I met your mother. Will you be able to say the same thing to your son?"
Junior: "Yes, Dad. But not with such a straight face."

Next on List
"And now gentlemen," continued the congressman, "I wish to tax your memory."
"Good heavens," muttered a colleague, "why haven't we thought of that before."

Argument Stopper
Two opposing political candidates argued on a busy street, while a crowd of spectators listened.
"There are hundreds of ways of making money," one of the campaigners declared, "but only one honest one."
"Ah, ha!" rejoined the first. "I thought you wouldn't know!"



"Guilty" Mother

Any man whose wife commits adultery has grounds for getting a divorce. Is he also entitled to custody of their children? Not always. Most courts will look not only at the specific fact of adultery but also at the general family picture. Above all, they will consider what is best for the children.

Thus, in one custody dispute, the evidence showed that the wife had indeed been guilty of adultery. But it also showed that she had always been devoted to the children, took



excellent care of them, and saw to it that they did well in school. Giving her custody of the children, the court commented: "Although she may have been a bad wife, she (has also been) a good mother." Furthermore, special needs of the children may strengthen the mother's side of the case, despite her adultery. For example: One mother won custody because the child was only two years old ("because of the tender age of the child, the law favors the mother"). Another mother won custody because the children were female ("the welfare of little girls ordinarily lies with their mother, and they should not be taken from her for any except the most cogent reasons"). And another mother won custody because the child was ailing ("the child will continue to receive proper care and attention"). Nevertheless, even though adultery is not the only factor in deciding custody, it still weighs heavily indeed in the scales of justice. Again, the reason lies in seeking what is best for the children. As one judge said, in giving custody of a child to a wronged father: "Courts usually award custody to the innocent party not as punishment (to one parent) or reward (to the other), but upon the assumption that the child will be reared in more wholesome moral surroundings."

A public service feature of the American Bar Association and the State Bar of Texas. Written by Will Bernard.

BIBLE VERSE

"When I consider Thy heavens, the work of Thy fingers, the moon and the stars, which Thou has ordained, what is man that Thou art mindful of him? and the son of man, that Thou visitest him?"

- 1. Can you locate this quotation in the Bible?
2. Who is the author of it?
3. Have you an idea of the answer to these questions?
4. Where can the answer be found?

Answers to Bible Verse

- 1. Psalm 8:3-4
2. David, speaking of the Jews, who died about 1016 B.C., according to Josephus, Jewish historian.
3. and 4. Found in the verses following the quotation.

Kent County Site Spotted

Oil Producing Co. of Kent County has staked a wildcat well on three miles southwest of prominent in Kent County.

G. H. Wallace is 100 feet from the south line and 100 feet from the east line of Section 49, Block G, W&NW

depth is 7,000 feet to the Pennsylvania.

D. TAYLOR

Dawson Taylor Sr., 82, resident of Jayton, died 7:30 a.m. Sunday in Kent County Nursing Home.

Funeral was held at 3 p.m. Sunday from the First United Methodist Church in Jayton by the Rev. Tommy Ewing, officiating.

Funeral was held in Jayton cemetery under the direction of Page Funeral Home.

Taylor was born July 10, in San Saba and married Maybelle Light of Magee County Nov. 25, 1917.

They couple moved to the area in 1919. He was a rail section foreman for Burlington Railroad line and member of the First United Methodist Church in Jayton.

Survivors include four daughters, Mrs. Wray Carlisle Abilene, Mrs. Ed Thomas of Spring, Mrs. Al Hayhurst of Reno, Calif., and Mrs. Lee of Melvin B. of Abilene, the M. of Newark and Henry of Jayton; two sisters, Mrs. Castle of Long Beach, and Mrs. Bill Purdy of Berford; 18 grandchildren and 16 great-grandchildren.

Funeral was held at 3 p.m. Sunday from the First United Methodist Church in Jayton by the Rev. Tommy Ewing, officiating.

L. D. COOPER

Lyndon Dooley Cooper, 43, 1709 Lou St., died about 2:05 p.m. Thursday at Simmons Memorial Hospital.

Funeral was held at 1 p.m. Saturday at the Fourth and Elm Street Church of Christ with Preston Cotham, minister, officiating.

Graveside rites were conducted at Girard Cemetery at 4 p.m. Saturday. He was a member of the Church of Christ.

Mr. Cooper was born in Girard Nov. 14, 1926, and married Anna I. Cave June 16, 1951, at Roby. He worked for Southwestern Bell Telephone Co. and had lived in Sweetwater about 18 months. He lived in Midland 12 years and was a veteran of World War II.

Survivors include his wife; a daughter, Delores, and a son, David, both of the home; his father, Horace W. of Jayton; two sisters, Mrs. Calvin Simmons of Girard and Mrs. Marvin Coats of Annona; a brother, Udell of Denton.

Funeral was held at 1 p.m. Saturday at the First United Methodist Church in Jayton by the Rev. Tommy Ewing, officiating.

Funeral was held in Jayton cemetery under the direction of Page Funeral Home.

Taylor was born July 10, in San Saba and married Maybelle Light of Magee County Nov. 25, 1917.

They couple moved to the area in 1919. He was a rail section foreman for Burlington Railroad line and member of the First United Methodist Church in Jayton.

Survivors include four daughters, Mrs. Wray Carlisle Abilene, Mrs. Ed Thomas of Spring, Mrs. Al Hayhurst of Reno, Calif., and Mrs. Lee of Melvin B. of Abilene, the M. of Newark and Henry of Jayton; two sisters, Mrs. Castle of Long Beach, and Mrs. Bill Purdy of Berford; 18 grandchildren and 16 great-grandchildren.

Funeral was held at 3 p.m. Sunday from the First United Methodist Church in Jayton by the Rev. Tommy Ewing, officiating.

Look what's happened since Maverick was introduced in April.

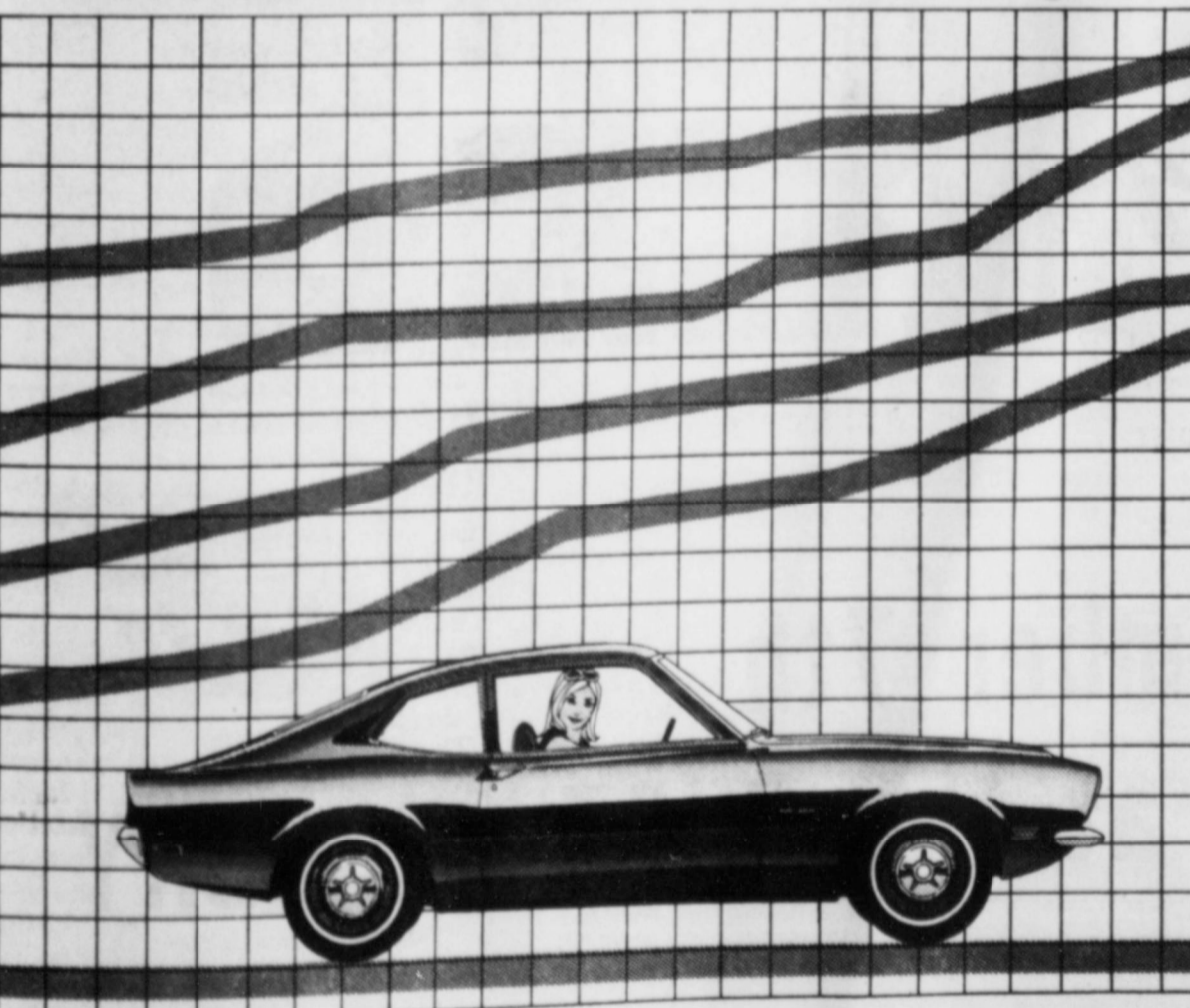

Your Ford Dealer's holding the price line. Maverick. Still \$1995*

When it comes to prices, you know what's going on. And what's going up. But there's one thing still going straight. Maverick. It holds the line. And its small price makes it America's biggest car value. Here are the facts about our Simple Machine. It's simple to drive. You get the passing power of a 105-hp Six. Great gas mileage too. It's simple to park. Maverick can turn in a tighter circle than the leading import. It's simple to service. Maverick is easier and less expensive to maintain than an economy import. It needs fewer oil changes, fewer chassis lubrications. It's simple to repair. You can do many routine maintenance jobs yourself.

It's simple to own. Maverick saves you money when you buy it. And when you drive it. That's the reason our small car is going over big. Maverick lets you stop worrying about rising costs. Come see the Simple Machine at your Ford Dealer's now.

For more information about Maverick see your Ford Dealer or write: Maverick Catalog, Dept. N-4, P.O. Box 1503, Dearborn, Michigan 48121.

*Ford's suggested retail price for the car. White sidewall tires are not included; they are \$30.00 extra. Since dealer preparation charges (if any), transportation charges and state and local taxes vary, they are not included, nor is extra equipment that is specifically required by state laws.



Your Ford Dealer fights the price rise

Goodall FORD Sales

Four Great TRAGEDIES

- A man struck a match to see if the gasoline tank in his auto was empty. It wasn't.
A man patted a strange bull dog on the head to see if the critter was affectionate. It wasn't.
A man speeded up to see if he could beat the train to the crossing. He couldn't.
A man stopped his advertising to see if he could save money. He didn't.

... Newspaper Advertising ... Is The Strongest Force In Business Today

Chronicle

Dr. O. R. Cloude
CHIROPRACTOR
Spur, Texas

SEE ME FOR GRAVEL
Gravel and stucco or plaster sand for sale, delivered to your location or loaded on your truck at the pit.

CLAUD SENN

FLOWERS

For Every Occasion

Jayton Flower and Gift Shop

Mrs. P. O. Harrison
Phone CE7-3965

GIRARD REPRESENTATIVE

Tom Hunnicut
Phone 284-2256

SPARE TIME INCOME

Distributor For This Area

Become a distributor in one of America's largest and fastest growing industries. You will be distributing national brand products. No experience required. All accounts are contracted for and set up by our company. You merely restock locations with our national brand products.

You Can Earn \$800 A Month Or More Based On Your Effort

Inventory of 1645.00 to 2790.00 cash required for inventory and equipment. You must have a good car and be able to devote at least 8 to 12 hours per week. If you are interested, have the desire, drive, determination, and want to be successful in a growing business of your own, write us today. Please enclose name, address, and telephone number.

WE WELCOME INVESTIGATION
NATIONAL DISTRIBUTING CO.

1342 South Glenstone,
Springfield, Mo. 65804

CARD OF THANKS

We would like to thank each and every one of our friends for their kind words, flowers and food during the death of our beloved father, H. D. Taylor, Sr.

We would also like to thank all of those who attended the funeral. You have our deepest appreciation. May God richly bless each of you.
The H. D. Taylor family

Card of Thanks

I wish to express my appreciation to everyone for their concern while I was in the hospital. Thanks for the cards, flowers and gifts that were sent to me. It helped the hours go by to be remembered by each of you. May God's blessings be given to each of you.
Luther Johnson

Mr. and Mrs. J. T. Leech left Wednesday morning of last week to spend several weeks with their daughter and family, Mr. and Mrs. J. W. Mathis in Baton Rouge, La.

FOR SALE:

2 Bedroom House. Call G. W. Branch, Jayton, 237-3244 or Ben D. Oliver, Amarillo, Texas, 325-7879.
10-24 tc

BUSINESS OPPORTUNITY MAN OR WOMAN

Reliable person from this area to service and collect from automatic dispensers. No experience needed... we establish accounts for you. Car, references and \$985.00 to \$1785.00 cash capital necessary. 4 to 12 hours weekly nets excellent monthly income. Full time more. For local interview, write, include telephone number, Eagle Industries, 4725 Excelsior Blvd., St. Louis Park, Minnesota. 55416

Notes About Care In Our Veterans Hospital

Care in Veterans administration hospitals may be extended to veterans of all wars and to peacetime veterans under certain conditions.

Priority on admission to hospitals goes first to veterans who require treatment for conditions that are not service connected.

A veteran without a service-connected disability may be admitted provided he served in any war or after June 27, 1950, or received the Medal of Honor during peacetime service.

The Veterans Administration pointed out that admission of these patients is contingent upon these considerations: (1) hospitalization must be necessary, (2) the patient must state in writing that he is unable to defray the cost of the necessary hospitalization elsewhere, and (3) an appropriate hospital bed must be available.

Outpatient care for non-service-connected conditions is not permitted by law, but certain prehospital and post-hospital medical services can be performed for patients who are scheduled for admission to a VA hospital or for those who require followup care after hospitalization. The intent of this law is to shorten periods of actual hospitalization while providing the same medical care.

Patients who have received maximum hospital benefit yet require nursing care may be furnished this care in either a VA facility or a private nursing home.

Veterans disabled by age or disease who do not need hospitalization or skilled nursing care may be admitted to VA domiciliarys on an ambulatory, self-care basis.

is under approximately the same rules for hospitalization. Application may be made by the veteran or in behalf of the veteran at any VA office. The office in Lubbock is located at 1621-20 Nineteenth Street. Information may also be obtained by writing the VA Regional Office, 1400 North Valley Mills Drive, Waco, Texas 76710.

Colonel Wilson E. Speir, director of the Texas Department of Public Safety, said today that motor vehicle inspections in Texas are running almost 30% behind the inspection rate at this time last year.

"Unless the inspection rate increases, there are going to be some awfully long lines at inspection stations prior to the April 15 deadline," Speir said.

During the year which ended August 31, some 6.3 million vehicles were inspected in Texas. Since September 1, only 538,000 have received the required inspection.

The State Motor Vehicle Inspection Act was amended by the Legislature to provide that inspection stickers issued after September 1, will expire 12 months from the date of issue. However, the law requires that all motor vehicles display a new sticker before April 15, 1970.

Speir noted that the new stickers are being placed on the driver's side of the windshield and contain a number tab showing the month of expiration. The old stickers are on the passenger or right-hand side and have no number tab.

"The inspection program is intended to discover vehicle defects which may lead to an accident. We urge all Texans to have their vehicles inspected soon to make sure they are safe for winter driving," Speir said.

TREASURER REPORT KENT, COUNTY

FROM JULY 1, to SEPTEMBER 30, 1969

FUNDS:	BAL. 7/1/69	RECEIPTS	DISB.	BAL. 9/30/69
GENERAL	\$ 103,377.40	\$1,938.73	\$57,989.20	\$47,326.93
RURAL LIBRARY	120.13	-0-	-0-	120.13
ROAD & BIRDS	7,392.43	71,326.78	58,618.06	5,316.48
OFFICER SALARY	606.86	13,254.48	13,973.64	239.70
PERM. IMP. INT. & SKG.	1,300.81	121.13	-0-	1,421.94
R&B. INT & SKG. SPL	24,918.96	132.50	-0-	25,051.46
R&B. SPL.	8,165.49	8,323.06	4,067.28	12,421.27
LATERAL ROAD	74,349.44	11,954.48	70,000.00	14,618.48
LATERAL ROAD STATE	2,984.77	-0-	2,555.95	428.82
GEN. REF. WARR. SKG.	21.52	-0-	-0-	21.52
R&B. REF. WARR. SKG.	2,238.40	-0-	-0-	2,238.40
Jury	2,567.09	12.07	506.68	2,072.48
TOTALS-----	213,258.44	107,332.00	207,710.81	112,879.63

THE BONDED INDEBTEDNESS OF SAID COUNTY WE FIND AS FOLLOWING:

KENT COUNTY PERM. IMP. BONDS SERIES JUNE 1, 1961-----	\$ 60,000.00
KENT COUNTY R&B. BONDS SERIES JUNE 15, 1964-----	75,000.00
TOTAL-----	135,000.00

THE STATE OF TEXAS COUNTY OF KENT BEFORE ME, The undersigned authority, on this day personally appeared F.O. Harrison County Treasurer of Kent County, who being by me duly sworn, upon oath, says that the within and foregoing report is true and correct

F.O. Harrison
F.O. HARRISON County Treasurer

SWORN TO AND SUBSCRIBED BEFORE ME This 27 day of October

1969.

Hartense North
Hartense North
Clerk County Court Kent Co., Tex

gram is intended to discover vehicle defects which may lead to an accident. We urge all Texans to have their vehicles inspected soon to make sure they are safe for winter driving," Speir said.

Meat Processing

For your meat processing and slaughtering of beef and hogs. For locker or freezer, Blackshear Locker Spur, Texas

Tupperware orders are now being taken for Christmas giving or personal use. This is my last order. If you have damaged pieces you want exchanged or lost parts replaced, call Rosann Johnson immediately. 7-2287.

LITTLEPAGE Funeral Home
"Dignified Personalized Funeral Service."

Sympathetic Attention to Every Detail
24 Hour Ambulance Service
989-3535 Aspermont, Tex.

FOR SALE:

331 acres land--306 cultivation located on Clairmont-Spur highway in Kent County, Good allotments, in soilbank through 1975, annual payment \$2,692.78. Contact: W. K. Joiner, Jayton, Texas--Dallas Kenady, Jayton, Texas, or Johnny Fowler, Aspermont, Texas. 10-24-3c

Pittman Floor Covering for your floor needs. Free estimates. Pittman Floor Covering, Inc. 401 Oak St. Sweetwater, Texas. Call 235-3308. 41-tfc

C. C. Scott of Clinton was in town attending to business on Monday.

\$17,157.70 IS THE AVERAGE

Commission paid our full time men last year. We need same type man over 40 in area. Take short trips to contact customers. AIR MAIL A. M. PATE, PRESIDENT, Texas Refinery Corp. Box 711 Fort Worth, Texas 76101

FRESH CUT

Christmas TREES
TOP QUALITY



Sunday, December 7th

at the SPOT GROCERY

FROM 12 O'CLOCK NOON UNTIL 2:00 P. M.

Each Evening at the Jayton Food Store

December 8th to 12th from 4:30 o'clock to 7:00 o'clock



JAYTON LIONS CLUB

