



# WELCOME

## BEST OF LUCK THIS YEAR.

# STUDENTS AND TEACHERS



ROSTER OF PERSONNEL  
 1974-75

(1) BOARD OF EDUCATION

Loren J. West, President  
 Billie Harrison, Vice-President  
 Joe Lovelace, Secretary  
 Lon Carmickle  
 David Pinson  
 Joe Oswalt  
 Bob Riley

(2) ADMINISTRATION

Delwin Webb, Superintendent  
 Earl Carter, Bus. Mgr. & Tax Collector  
 Curtis Davenport, H.S. Prin. & A.C. Dir.  
 Charles Bowen, Dir. Guid. & Fed. Prog.  
 Frank Bartlett, Junior High Principal  
 Gid Adkisson, Elementary Principal  
 Wayne Starch, Special Ed. Director  
 Carolyn Wade, Bilingual Ed. Director  
 Judy Stracener, Secretary  
 Phyllis Stalcup, Secretary  
 Donna Adams, Guidance Secretary

(3) HIGH SCHOOL FACULTY

Curtis Davenport, Prin. & A.C. Director  
 Marie Adkisson, Secretary  
 Jerry Adams, Agriculture  
 Charlotte Carter, English  
 Jana Cook, Business  
 Walter Cox, Agriculture  
 Jan Cryer, Asst. Girl's Coach & English  
 Floyd Galloway, Business  
 Malena Gough, English  
 Bettie Hardin, Mathematics  
 Dwain Harris, Mathematics  
 Diana Lewis, Girl's Coach & Health  
 Carl Irlbeck, Coach, H. & Safety  
 Bettye Martin, Biology  
 Cliff Martin, CVAE  
 Harry Mathis, Coach & Dr. Ed.  
 Susan McAlexander, Homemaking  
 Kathryn Newton, Science  
 George Riddell, Band Director  
 Gary Stalcup, History & Government  
 Marilyn Stone, Homemaking  
 Marilyn Vierrege, English  
 Barbara Webb, Academic Center  
 Larry Zierlein, Coach & History  
 Julie Kreuzer, Academic Center Aide  
 Faye Lutrick, Library Clerk  
 Barbara Webb, Aide

(4) JUNIOR HIGH FACULTY

Frank Bartlett, Principal  
 Dot Wilson, Secretary  
 Mary Rose Bowen, Reading

Gilda Bryant, Science  
 Robert Cook, Science  
 Bill Corning, Voc. Ed.  
 Sue Davenport, Mathematics  
 Jan Hill, Reading  
 Delbert Dearing, Coach & History  
 Patsy Lofton, Lang. Arts & Soc. Studies  
 Billie McKinney, Girl's P.E.  
 Jan Montgomery, Voc. Ed.  
 Sherita Norris, Lang. Arts  
 Rose Patterson, Lang. Arts  
 Ginger Reedy, Mathematics  
 Darrell Selke, Boy's P.E. & Science  
 Tella Walker, Social Studies  
 Betty Hobgood, Library Clerk

(5) BILINGUAL FACULTY

Carolyn Wade, Director  
 Mary Jo Snodgrass, Secretary  
 Sarah Burkhart, Bilingual Reading  
 Betty Dooley, Bil. Jr. High Resource  
 Aileen Oudega, Bilingual Reading  
 Rebecca Sisson, T.V. Teacher  
 Mary Lopez, Video Technician

AIDES:

Rosa Cardenas  
 Mary Perez  
 Teresa Mendoza  
 Yolanda Vecchio  
 Angie Ramos  
 Phyllis Guillen  
 Flora Lopez  
 Julia Villanueva

(6) ELEMENTARY FACULTY

Gid B. Adkisson, Principal  
 Doris Durrett, Secretary  
 Ruth Fulton, Music & Spanish  
 Max Kennedy, P.E.

KINDERGARTEN: Sharon Crow  
 Carol Gause  
 Ginger Russell

FIRST: Barbara Garrett  
 Violet Patterson  
 Rachael Webb  
 Alma Ruth Patterson

SECOND: Cathy Adkins  
 Emma Bray  
 Terry Dutton

THIRD: Georgia Bartlett  
 Beverly Moorhead  
 Louise Samsel

FOURTH: Betty Grant  
 Juanita Nunn  
 Irene Walker

FIFTH: Kaye Dearing  
 Pat Corning  
 LaRita Galloway  
 Margaret Rieken

(7) SPECIAL EDUCATION (HONDA)

Wayne Starch, Director  
 Dortha Smith, Diagnostician  
 Clara Harp  
 Steve Hill, Voc. Adjust. Coord.  
 Martha Robertson, Counselor  
 Geneva Scott  
 Kay Taylor  
 Patsy Tucker  
 Donna Beights, Sp. Therapist  
 Karen Southard, Jr. High Res.  
 Lajuana Grindstaff, Aide  
 Dortha Conn, Aide  
 Clorene Henderson, Aide

(8) FEDERAL PROGRAMS

TITLE I:

Katharine Peters, Elem.  
 Elouise Jones, Secondary

June Knox, Elem. Aide  
 Mary Lutrick, Lib. Clerk  
 Mable Mathis, Sec. Aide  
 Ernestine Kennedy, Elem. Aide

E.S.A.A.:

Kathy Compton, Secondary  
 Linda Thrasher, Elem.  
 Marcia Zierlein, Secretary  
 Janey Cuevas, Secondary Aide  
 Sarah Blanco, Elem. Aide

MIGRANT:

Imagene Amerson, Primary  
 Suzanne Hamilton, Secondary  
 Karen Willis, Jr. High  
 Mary Furgeson, Intermediate  
 Paula Sturm, Pre-Kindergarten  
 Kay Hall, Pre-Kindergarten

AIDES:

Josie DeAnda, Elem.  
 Janie Manzanales, Elem.  
 Billie Spruiell, Intermediate  
 Amy Garcia, Intermediate  
 Jo Ann Stevens, Intermediate  
 Carmen Lopez, Elem.  
 Cheryl Engle, Jr. High  
 Ann McCune, Secondary  
 Sue Harkey, Intermediate

<b>SAV-A-LOT FAMILY CENTER</b> Food Supermarket and A Line of General Merchandise	<b>GORDON AUTOMOTIVE</b> Dependable Repair Service
<b>DAIRY MART of ABERNATHY</b> Meet Your Friends Here For A Treat	<b>HALE COUNTY Savings Association</b> ABERNATHY: Nystel Building, 418 A 9th Street Post Office Box 340 - (806) 298-2516
<b>STRUVE IMPLEMENT CO.</b> Visit Us at US 87 & FM 54 Crossroads IH Tractors & Implements	<b>ABERNATHY FARMERS CO-OP GIN</b> Service the Year Around - 298-2527
<b>ABERNATHY WEEKLY REVIEW</b> Serving Abernathy Since 1921	<b>Co-op Grain Company          of Abernathy &amp; Heckville</b> The Business Owned by Those We Serve
<b>SMITH'S THRIFTWAY SUPERMARKET</b> 298-2627 - We Give Green Stamps	<b>ABERNATHY OIL COMPANY</b> Dealer for Goodyear Tires
<b>ABERNATHY FLORAL &amp; GIFTS</b> Whatever Else You Do, Give Flowers, Too.	<b>CITY CLEANERS &amp; LAUNDRY</b> Pick Up & Delivery - 298-2242
<b>SHIRES AUTOMATIC LAUNDRY</b> 1211 West Service Street	<b>ACE WELDING</b> A. C. Harris, Jr. Bobby Cuevas 1204 Avene D Phone 298-2219
<b>LOVELACE LIVESTOCK SUPPLY</b> 1312 Ave. D - Abernathy - Phone 298-4028 Dugan Gooseneck Trailers, Livestock Medicines, Triple "F" Feed For Horse, Cow & Dog, Tack.	<b>ABERNATHY MOTOR CO.</b> Ford & Mercury Sales & Service
<b>PLAINS GRAIN &amp; FARM SUPPLY</b> Grain & Farm Chemicals Dealer	<b>DON'S CHEVROLET, INC.</b> New Cars & Trucks, OK Used Cars
<b>CONSUMERS FUEL ASSOCIATION</b> Good Service Now--Better Service Coming	<b>WOLF IRRIGATION</b> Come Shop our Hardware Store
<b>LON CLEANERS-LON FASHIONS</b> Beautiful Fashions. Come to See Us.	<b>HIGGINBOTHAM-BARTLETT CO.</b> Lumber, J-B Paints, Hardware
<b>JOE THOMPSON IMPLEMENT CO.</b> "The John Deere House"	<b>SANDERS AUTO SUPPLY</b> Automotive Parts & Service
<b>DAVIS GROCERY-DAVIS SNACK BAR</b> Early 'til Late, Sundays & Holidays	<b>JACK EASON</b> Your Precinct 3 Commissioner Call Me When I Can Serve YOU
<b>Nelson Automotive</b> 298-2757 Abernathy	<b>ABERNATHY FIRST STATE BANK</b> Member FDIC -- Here To Serve You



MRS. DANIEL THURMAN CHAMLEE  
(Debby Lynn Krause)

Miss Debby Lynn Krause and Daniel Thurman Chamlee were united in marriage at 2:00 p. m. Saturday, August 17, in Anthony Memorial Chapel of the University Baptist Church in Abilene. Parents of the bride are Mr. and Mrs. Mel J. Boggus of Abernathy and the groom is the son of Mr. and Mrs. James Chamlee of Albuquerque, New Mexico.

The Rev. Iuan E. Allen, pastor of the United Methodist Church of Stinnett performed the double ring ceremony before an archway of greenery, flanked by flower stands holding baskets of yellow gladiolas and white carnations.

A musical prelude was presented by Mrs. D. F. Morris at the organ. Mrs. Skip Watson of Lubbock sang wedding selections.

The bride, escorted by her father, wore a traditional style gown of white embroidered polyester crepe. Ruffles of double chiffon framed the high neckline, round

yoke, and the cuffs of the long sheer sleeves. Pearls edged the yoke and neckline and a band of pearls accentuated the empire waistline. The skirt was gathered full in the back to form a bouffant chapel train falling from the waist. Her shoulder length veil, edged in lace, fell from an embroidery and pearl covered Juliet cap. The gown and veil were designed and made by the bride's mother. The bridal bouquet was white daisies, stephanotis and baby's breath with white satin streamers.

Miss Virginia Cox of Abilene was maid of honor and Miss Kathy Lange of Abilene, was bridesmaid. They wore identical long dresses of ripple polyester in pale yellow. The molded bodice had a deep scoop neckline and short puffed sleeves. Yellow satin ribbon was inserted in white lace at the empire waistline and tied in a bow at the front. The same trim accentuated their yellow picture hats of horse hair braid. They



MRS. JIMMY LEWELL FULLER  
(Donna Cheri Van Liew)

Double ring wedding vows were repeated by Miss Donna Cheri Van Liew and Jimmy Lewell Fuller at 4:00 p. m. Saturday August 17 in Ford Memorial Chapel of the First Baptist Church in Lubbock. The Rev. Ed Scarborough minister of the New Deal First Baptist Church officiated.

The bride is the daughter of Mr. and Mrs. R. J. Van

Liew of Route 3, Lubbock. Mr. and Mrs. L. G. Fuller of 6604 Joliet Drive, Lubbock are parents of the groom.

The couple stood before an altar centered with an arched nickel candelabra trimmed in greenery flanked by arrangements of white gladiolas and majestic daisies.

The bride was presented

wore white wrist length gloves and carried nosegays of white and yellow daisies with white satin streamers.

Ricky Chandler of Odessa was best man, and Roy Hawkins of Abilene served as groomsmen and usher.

A reception followed in the Fellowship Hall of the church. The table was covered in a floor length yellow and white lace cloth. The centerpiece was a silver candelabra containing an arrangement of daisies and yellow gladiolas. The white three-tiered pedestal cake was decorated with yellow rose buds and topped with a miniature bride and groom. Silver appointments were

used. Banana punch was served from a crystal punch bowl. Guests were served by Miss Marilyn Cox and the bride's honor attendants.

After a wedding trip to Durango and Colorado Springs, Colorado, the couple will reside at 4501 Clover Lane, Abilene.

On Friday, August 16, the couple was honored with a rehearsal dinner, given by Mr. and Mrs. Mel Boggus, parents of the bride, at Wyatt's Cafeteria in Abilene. The bride is a 1969 graduate of Abernathy High School, and received her degree from McMurry College, Abilene, in 1972.

in marriage by her father. She wore a traditional evening length gown, designed and sewed by her grandmother Mrs. Alice Van Liew, of Peau De Sole satin overlaid with silk organza.

The gown was designed with an empire bodice, scoop neckline and V-back applique with Talon lace flowerlets centered with seed pearls. The long sheer puff sleeves were accented with appliques of Talon lace and seed pearls on the cuffs. The slim-A-line skirt was shirred to fullness in the back forming a chapel train. The entire hemline was edged in lace flowerlets, each centered with a seed pearl.

Her chapel length veil of bridal illusion, edged and applied with clusters of lace flowerlets, fell from a headress accented with white leaflets and pearls.

For "Something Old" the bride wore a droplet given to her by her late grandfather. "Something New" was her dress, "Something Borrowed" was her earrings, and she wore the traditional "blue" garter. In her shoe were pennies minted in the years of the couples birth. She carried a cascade of yellow sweetheart roses surrounded by cushion pom mums.

Attending the bride as Maid of Honor was Miss Sue Stark of Lubbock and Mrs. Ricky Exum of Lubbock who served as her bridesmaid. Both were friends of the bride. They were attired in identical empire style gowns of Daffidol yellow crepe with long printed chiffon sleeves. Each wore a headress designed with a yellow crepe bow accented with yellow illusion net. They carried bouquets of yellow and white daisy poms.

Dave Howard of Lubbock served as best man and Keith Enger of Lubbock was groomsmen. Wendell Sikes served as ring bearer. All were friends of the groom.

Ushering the guests to their seats were Ricki Van Liew, brother of the bride and Tommy Overman, friend of the groom.

Candlelighters were Nancy and Laura Schoepf, cousins of the bride and Michelle Herr, cousin of the groom, served as flower girl. They wore gowns of Daffidol yellow and headpieces identical to the bridesmaid.

Organist was Miss Sandra Martin of New Deal and soloist was Mr. Tom Gordon of Lubbock. The selections included "The Wedding Song" and "Twelfth of Never".

For her daughter's wedding, Mrs. Van Liew chose a long blue polyester dress with long chiffon sleeves. Mrs. Fuller chose a long yellow tulle featuring a brocaded bodice and long sleeves. Both wore white accessories.

Following the wedding a reception was served in the Chapel Parlour hosted by the bride's parents.

The bride's table was overlaid with a white linen table cloth highlighted with an arrangement of yellow gladiolas and daisy poms cascading from a four point silver candelabra. Punch was served from a silver punch bowl placed on a silver tray.

Serving the traditional wedding cake and punch was Mrs. J. L. Schoepf and Miss Ilene Nelson. Registering the guests was Mrs. Ricki Van Liew.

Members of the house party included Mrs. E. W. Harkey, Mrs. C. T. Martin, Miss Penny Bowerman and Mrs. Ray Bradshaw, all of Lubbock.

Mrs. Fuller is a 1974 graduate of New Deal High School and currently attending Commercial College. Fuller is a 1972 graduate of Lubbock Christian High School and is a sophomore Physical Education major at Lubbock Christian College.

For travel attire to Dallas, the bride chose a brown and white dacron suit with white accessories. Following the honeymoon trip the couple will reside in Lubbock.



MRS. BOYD LEE McCAMISH  
(Cecilia Ann Hardin)

Miss Cecilia Ann Hardin and Mr. Boyd Lee McCamish were united in marriage Friday, August 16th, at 7:30 p. m. in a double ring ceremony in the Trinity Church in Lubbock. Officiating at the ceremony was Elder Vernon Venable of Clovis, New Mexico.

Mr. and Mrs. Virgil R. Hardin of Abernathy are parents of the bride. The groom is the son of Mr. and Mrs. Frank E. McCamish of Muleshoe. The bride's grandparents are Mr. and Mrs. C. B. McCoy of Littlefield and Mr. and Mrs. Jim Hardin of Anton. Grandparents of the groom are Mr. and Mrs. Lee McCamish of Bledoe and Mrs. Estelle Hiner of Portales, New Mexico.

The bride, given in marriage by her father, wore a formal gown of white crepe and imported lace. The skirt

and train were accented with a sheer overlay trimmed in lace. The long, Juliet sleeves were finished with lace cuffs and white satin ribbon. She wore a shoulder-length veil and carried a bouquet of white orchids and roses with white stepinotis and baby's breath.

Maid of honor was Miss Kelly Curtin of Lubbock, friend of the bride. Bridesmaids were Miss Karen Willis of Floydada, and Miss Beverly McCamish of Muleshoe, sister of the groom. They wore floor length dresses of blue dotted swiss with short, full sleeves, and a round, ruffled neckline. They wore blue hats and carried bouquets of blue mums and daisies.

Best man was Mr. Steve Newton of Enochs, friend of the groom. Groomsmen were Mr. Winston Berry of Portales,

and Mr. Dwight Hardin of Abernathy, brother of the bride.

Flower girls were Miss Deborah Hardin of Anton, and Miss Terry McCamish of Muleshoe. Ring bearer was Miss Kristy Venable of Lubbock.

Candlelighters were Mr. Michael Hardin of Abernathy, brother of the bride, and Miss Kella Odom of Abernathy. Ushers were Mr. Will Stalcup of Levelland, and Mr. Lonnie Berry of Portales.

The organist was Mrs. Diane Cannon of Lubbock. The pianist was Miss Patty Stephens of Denver City. Guitarist was Mr. Mike Porter of Spur. Vocalists were Miss Glenda Bryant of Brownfield, Mr. Doug Loper of Abernathy, Mr. Mike Lee of Spur, Miss Connie Alexander of Brownfield, and Mr. Jimmy Childress of Sundown.

Miss Sherry Norris of Sundown registered the guests. Members of the Houseparty were Mrs. Rhonda Stalcup of Levelland, and Miss Kim Venable of Lubbock.

The bride wore the traditional "Something old, something new, something borrowed, something blue." The "old" was her great-grandmother's wedding ring; the "new" was her dress; the "borrowed" was a new penny; and the "blue" was her garter.

The bride is a 1972 graduate of Abernathy High School, and a 1974 graduate of South Plains College where she holds an Associate of Applied Science degree in Accounting. She is the district secretary and bookkeeper for the Hockley County Soil Conservation Service.

The groom is a 1973 graduate of Muleshoe High School, and attended South Plains College. He is an electrician with Cass Electrical Construction Company in Levelland.

After a wedding trip to Ruidoso, the couple will reside at 400 Cedar, Apt. 18 in Levelland.

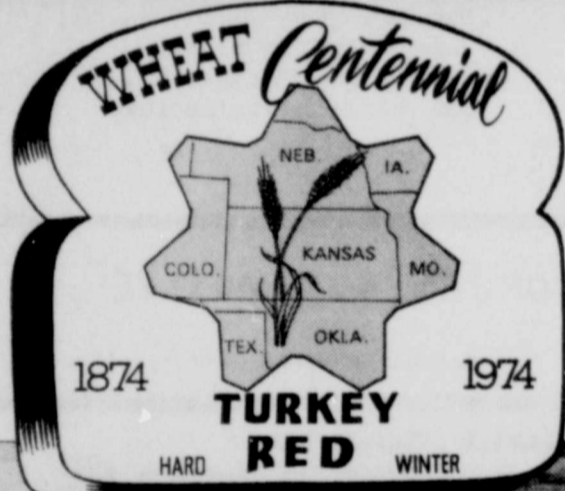

## 100 years of wheat Santa Fe all the way

Back in the 1870's when the Mennonites began their migration from Europe to America—Santa Fe was there! A representative of the railroad traveled abroad in those early days to influence homeseekers to settle along the pioneer rail routes being built westward across Kansas. The Mennonites were seeking freedoms of a new country and liked what they learned about America.

Santa Fe helped with their transportation, even chartering a special ship for the Atlantic crossing. Santa Fe built special housing facilities in the settlement areas of Kansas and sold land, much below actual values, to the homeseekers.

Santa Fe moved supplies for the home builders at reduced prices, sometimes for free.

Developing this new land back in the 1870's was not without hardships for the early Mennonites or for Santa Fe's pioneer rail builders. At that time, hardly anyone realized that their efforts would be rewarded through a few sacks of wheat seed which thrived in Kansas and spread to help make mid-America the breadbasket of the World.

### 100 years of moving wheat

Wheat is usually moved in a short period of time to meet harvest deadlines, export schedules and marketing requirements. These conditions make great demands on the railroads and it takes Santa Fe's modern facilities, an up-to-date car fleet and skillful employees to get the wheat job done year after year.

During the past century many things have been done to move wheat efficiently. Two examples stand out in Santa Fe's history:

- (1) The giant 100-ton covered hopper car first introduced for moving wheat in 1963. Today, Santa Fe has 12,000 of these cars in service, the largest fleet in the rail industry, and 1,000 additional are now on order. Altogether these 13,000 hoppers have a capacity equivalent to approximately 21,000 conventional box cars.
- (2) One of Santa Fe's greatest achievements in handling grain was completed earlier this year when we moved a record-breaking billion bushels, a total of 350,000 carloads, in just twenty months.

Those few sacks of seed of Turkey Red hard winter wheat carried to America by early Mennonite homeseekers started one of the greatest agricultural developments in the nation. It's a history the Santa Fe has been proud to be a part of the past 100 years—all the way!

THE ATCHISON, TOPEKA AND  
SANTA FE RAILWAY



A SANTA FE INDUSTRIES COMPANY

**PULL-ON PECOS**

**COMFORT**

**NO LACES!**

LARGE SELECTION  
OF SIZES AND WIDTHS

**RED WING**

Try them on at

**HOPPY'S SHOP**

WANTED!

FATHERS THAT ARE  
LAST IN LINE  
FOR HOT WATER

One Call Does It...

WE SELL... WE SERVICE... WE INSTALL...  
WE FINANCE... WE GUARANTEE...

ELECTRIC Water Heaters

Modern  
ELECTRIC  
Water Heating

WE SELL 'EM - Call Us!



Mennonite immigrants arriving at Peabody, Kansas in the Fall of 1874 on a special Santa Fe train. (Illustration courtesy of the Mennonite Weekly Review newspaper.)



Car with record-breaking BILLIONTH BUSHEL breaking banner as it moves from a Kansas wheat elevator on March 20, 1974.

The modern 100-ton jumbo covered hopper can be loaded with wheat in about twelve minutes and unloaded in less than three.



Trainload of jumbo covered hoppers, ideal cars for moving huge tonnages of grain and bulk fertilizer used throughout the wheat country.



MRS. BILL LEE PEARSON  
(Terri Lynne Shipman)

Miss Terri Lynne Shipman and Mr. Bill Lee Pearson were united in marriage at eight o'clock p. m., Saturday, August 17, in the First Baptist Church of Abernathy. Parents of the bride are Mr. and Mrs. Keith Shipman of Abernathy, and the groom is the son of Mr. and Mrs. Wayne Pearson of Happy. Officiating at the double ring ceremony was the Reverend Murry Brewer, pastor. Spiral candelabras, enhanced with yellow mums, gladiolas and greenery was the setting for the occasion. The baptistry was decorated with a tree of yellow candles and greenery. Other candelabras with yellow candles were placed at

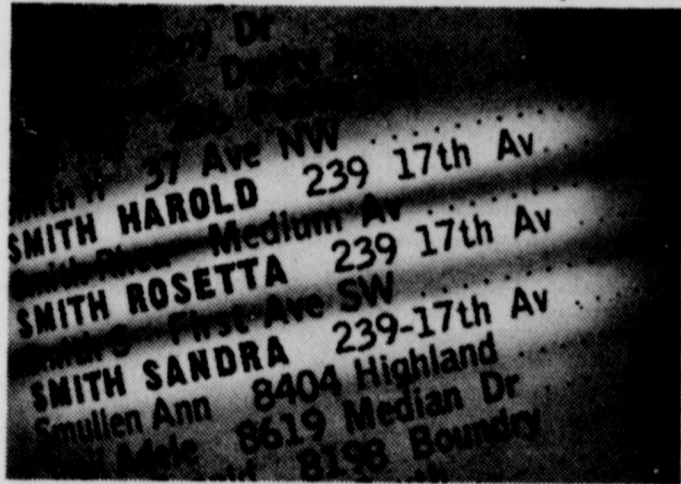

It's time your family stopped being just "Smith Harold" in the telephone directory.

The new edition of your telephone directory is going to press soon.

If you have only a single listing, a lot of people are going to have trouble looking up other members of your family.

Certainly, your wife deserves her own listing. And giving a teen-ager a place in the directory is a nice way of saying "You're growing up."

To add or change a listing just call our business office. They can tell you how little extra an additional listing will cost.

It's as easy as picking up the phone.

GTB  
GENERAL TELEPHONE

the front of the church. Both aisles were decorated with yellow candles, hurricane globes and yellow bows.

Registering the guests were Mrs. Greg Pearson and Mrs. Tommy Pugh of Levelland. The organ prelude was presented by Mrs. W. C. Clement. As the mothers were being ushered into the church, Susie Ellis and Bobbie Miller sang, "The Hawaiian Wedding Song", accompanied by Mrs. Bobby Cunningham. Susie then sang, "Till" followed by Bobbie singing, "And I Love You So."

The bride, escorted by her father, wore a Renaissance gown of white silkened organza. The moulded bodice was enriched with heavy Venice lace and featured a scoop neckline, edged in a triple birth collar. Long sheer sleeves were caught at the wrists repeating the triple ruffle motif of the bodice and accented with Venice lace flowerlets. A deep flounce and matching Venice lace gently graced the bottom of the full bell skirt which swept to a chapel train. She wore the traditional blue garter and an English sixpence in her shoe for good luck. She also wore a string of pearls belonging to her Grandmother Shipman, and her deceased Grandmother Powell's wedding band was worn on her right hand. A bouquet of white roses and stephanotis accented with baby's breath was carried by the bride.

Karen Shipman, sister of the bride, served as maid of honor. Bridesmaids were Tammy Shipman, sister of the bride, Marilyn Powell of Brewster, Washington, Charlie Abbe of New Deal. Mrs. Frank Watson of Canyon served as bridesmatron. They were attired in sleeveless dresses of yellow crepe. They were fashioned with sweetheart necklines and wide collars. The floor length dresses fell in a full A-line. The bridesmaids carried spring bouquets of mixed colors accented with baby's breath. The maid of honor carried a solid yellow bouquet of mums accented with yellow baby's breath.

Loy Dale Clark of Lubbock served as best man. The groomsmen were Chris Pearson and Eddie Joe Pearson, of Happy and Greg Pearson of Levelland, all brothers of the groom, Frank Watson of Canyon, and Steve Cole of Amarillo. Ushers were Gary Pate of Lubbock, cousin of the bride, Dell Knight of Brownfield, cousin of the groom, Johnny Megna and Mike Lambert, both of Abernathy. They were all attired in yellow western cut tuxedo jackets accented with black satin yoke and lapels. Yellow shirts, black pants, and boots were also worn. The groom and the two fathers wore black western tuxedos with white shirts.

The flower girls wore yellow miramist dresses with a deep lace ruffle around the bottom. They were Jennifer Beard of Odessa and Stephanie Young of Cashmere, Washington, cousins of the bride. The ring bearer was Clint Forbes of New Home, cousin

of the groom. He was also attired in yellow.

At the closing of the ceremony, the bride and groom knelt at the kneeling bench and the bride recited the "Bride's Prayer" followed by Bobbie Miller singing "The Lord's Prayer". The groom presented a red rose to the bride's mother while the bride presented one to the groom's mother. The couple then lit the unity candle as they left the altar.

A reception followed in the Fellowship Hall. Belinda Apperson of Wichita Falls, Michelle Young of Cashmere, Washington, and Revis Beard of Odessa passed out rice bags. Serving at the bride's table were: Mrs. Greg Campbell, Mrs. Gary Pate, and Laura Megus, all of Lubbock. Serving at the groom's table were Mrs. Larry Ogden and Kathy Chappell of Floydada and Kelley Jennings of Lubbock.

Members of the house party were: Mr. and Mrs. Harold Thomas, Ted Watts, Bill Bates, Sonny Mullins, Lindell Myatt, Harvey Lutrick, Darrell Stephens, Dub Royal, Steve Phillips, Charles Bowen, Keith Ellis, and Billy Shipman.

For her wedding trip, the bride wore a rust pant suit with a camel sweater shell, hat, and shoes. After a wedding trip to Las Vegas, New Mexico, the couple will reside at Happy, Texas.

### N. D. Students Report Friday

Superintendent F. L. Flood reported the following dates for opening the 1974-1975 school term at New Deal Schools:

Friday, August 23, first day of school for all students. Buses will run on regular schedule and students will report to classes that morning. Buses will make their return home trips at 2:30 p. m. on the first day of school.

Beginning Monday, August 26, on regular schedule, students will report to school each morning at the announced time. The school day, for students, will end at 3:15 p. m.

New Deal Lions (Varsity)  
1974-1975 Football Schedule -  
September 6 - Idalou there  
September 13 - Seagraves there  
September 20 - Shallowater here  
September 27 - Plains here  
October 4 - Petersburg here  
October 11 - Ralls there  
October 18 - Open  
October 25 - Hale Center here  
November 1 - Lorenzo there  
November 8 - Spar here  
November 15 - Crosbyton there

### Open House Set Sept. 1 For W. I. Piersons

The children of Mr. and Mrs. W. I. Pierson invite you to attend the open house honoring their parents on their 60th Wedding Anniversary, Sunday, Sept. 1, 1974 from 3-5 p. m. at their home 2800 West 18th, Plainview, Texas. The family request no gifts, please.

At the closing of the ceremony, the bride and groom knelt at the kneeling bench and the bride recited the "Bride's Prayer" followed by Bobbie Miller singing "The Lord's Prayer".

The groom presented a red rose to the bride's mother while the bride presented one to the groom's mother. The couple then lit the unity candle as they left the altar.

A reception followed in the Fellowship Hall. Belinda Apperson of Wichita Falls, Michelle Young of Cashmere, Washington, and Revis Beard of Odessa passed out rice bags. Serving at the bride's table were: Mrs. Greg Campbell, Mrs. Gary Pate, and Laura Megus, all of Lubbock. Serving at the groom's table were Mrs. Larry Ogden and Kathy Chappell of Floydada and Kelley Jennings of Lubbock.

Members of the house party were: Mr. and Mrs. Harold Thomas, Ted Watts, Bill Bates, Sonny Mullins, Lindell Myatt, Harvey Lutrick, Darrell Stephens, Dub Royal, Steve Phillips, Charles Bowen, Keith Ellis, and Billy Shipman.

For her wedding trip, the bride wore a rust pant suit with a camel sweater shell, hat, and shoes. After a wedding trip to Las Vegas, New Mexico, the couple will reside at Happy, Texas.

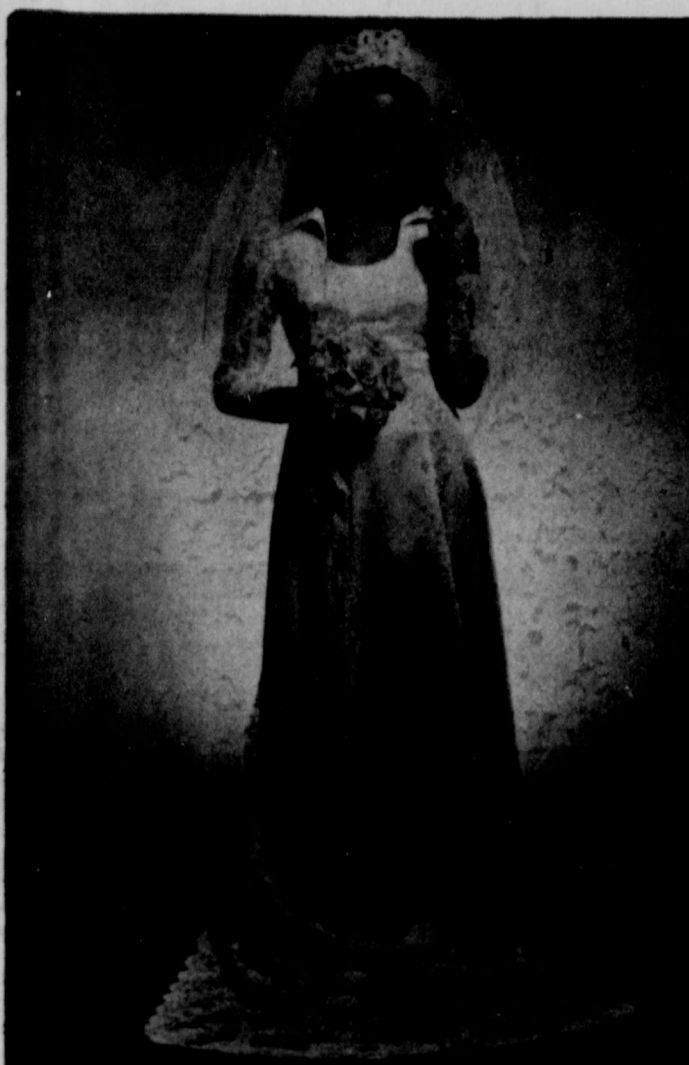

MRS. TIMOTHY DAVID HILL  
(Kathleen Marie Watson)

Miss Kathleen Marie Watson and Mr. Timothy David Hill were united in marriage at 2:00 p. m. Saturday, August 10, in St. Isidore's Catholic Church in Abernathy. Parents of the bride are Mr. and Mrs. Edward J. Watson of Lafayette, Indiana. She resided with her aunt and uncle, the Carl Wayne Irbecks. The groom's parents are Mr. and Mrs. Ted Hill of Abernathy.

Officiating at the ceremony was Father Clifton Corcoran, Pastor.

Assisting guests with registering was Frances Watson, sister of the bride from Happy, Texas.

Piano music was presented by Mrs. Herbert Hardin of Abernathy. "More" and "Wedding Prayer" were sung by Mr. Floyd Galloway of Abernathy.

The bride, escorted by her uncle, Carl Wayne Irbeck, wore an empire waisted dress with a lace covered bodice and lace sleeves. The fitted skirt at waist became very full at the bottom and in the back a lace chapel length train completed the dress. Hervelling which fell in tiers fell from a Juliet capulet. She wore the traditional blue garter and a string of pearls. Her bridal bouquet consisted of white roses, baby's breath and greenery.

Miss Suzanne Watson, sister of the bride, served as maid of honor, of Lafayette, Indiana. Bridesmaids were Miss Ramona Irbeck, cousin of the bride, Miss Debra Rapstine, and Miss Brenda Cavitt. They all wore orchid and white lace full length dresses with white hats. They each carried asters and baby's breath bouquets.

Best man was Ruwayne Struve of Abernathy. Groomsmen were Thomas Hill of Denver, Colorado and John Hill of Abernathy, both brothers of the groom. Also, Steven Phillips of Abernathy. Ushers were John Watson and Michael Watson, brothers of the bride, Gary Stevenson, and Darwin Allen.

The flower girl was Shala Allen, daughter of Mr. and Mrs. Darwin Allen, who was escorted by Everett Irbeck, son of Mr. and Mrs. Carl Wayne Irbeck, who carried a pillow with the rings on it.

The bride's table contained a white, three-layered wedding cake decorated with orchid roses. The top layer was heart-shaped. The centerpiece was an arrangement of orchid asters and white baby's breath.

The groom's table had a tiered German chocolate cake and coffee was served from a silver coffee service.

Guests were served by Miss Mary Ellen Watson, sister of the bride, Miss Nan Shipman, Miss Dorinda Lovelace, and Mrs. Larry Lutrick.

Members of the house party were Mrs. Charles Bowen, Mrs. Terry Adams, Mrs. Bob Rogers, Mrs. Donald Huffaker, Mrs. Millard Hancock, Mrs. Billy Shipman, and Mrs. Herbert Rapstine.

After a wedding trip to Ruidoso, New Mexico, the couple will reside at 411 14th St., Abernathy.

### BRIDAL SHOWER IS GIVEN HERE

A bridal shower honoring Cecilia Hardin, bride-elect of Boyd Lee McCamish, was held August 10 in the home of Mrs. June Odom. A blue and white flower arrangement was made for the table, with a blue ribbon streamer. Guests were served cookies and punch.

### Youth Singers' Performance Set Sunday

"I'm Here, God's Here, Now We Can Start," a musical written by Ralph Carmichael and Kurt Kaiser is slated for presentation in the auditorium of First Baptist Church, Abernathy at 7:00 p. m. Sunday night, August 25. Presented by the Kolnoia Singers, a 25 member group of high school age young people under the direction of Bobbie Miller and David Harp, the musical has been in preparation since January. Drawing its membership from the youth groups of First United Methodist, First Baptist and Northside Baptist Churches of Abernathy and County Line Baptist Church, the singers have prepared a "one-hour musical experience in the presence of God" which includes music of several styles,

dramatic lighting and thought-provoking slide presentations.

Members of the Kolnoia Singers are: Torie Adams, Barbara Barton, June Benton, Roxanne Bradley, Shari Cecil, Cindy Conwell, Charles Crim, Dorette Davis, Shari Fondy, Greg Gist, Carol Harp, Mark Havens, Doug Henderson, Kelly Henderson, Susan Hopson, Martha Montgomery, Michele Neis, John Rantz, Kirk Snodgrass, Scott Snodgrass, Amanda Stillwell, Kathy Taylor and Rhonda Webb. Also assisting with the musical are Mark Skipper, on piano, Bill Blackmon on drums and Randy Pierce on bass guitar.

The public is cordially invited to this community-wide service.

Mr. and Mrs. Thomas Johnston and Mr. and Mrs. John Freeman recently were in Ruidoso, Santa Fe and Las Vegas, N. M.

**Paying Highest Interest Rates Allowed By Law**

Daily Compounding of Dividends Savings Deposited By the 10th Earn from the 1st

**HALE COUNTY Savings Association**

ABERNATHY: Nystel Building, 418-A 9th Street Post Office Box 340 - (806) 298-2516  
PLAINVIEW: Skaggs Building, 7th & Broadway Post Office Drawer 130 - (806) 293-4461

**COOP TIRE SALE**

RIDE WITH THE FEEL OF STEEL

Buy a set of four MARK X RADIALS for **\$19800** plus FET of \$2.95 each and the tires off your car.

Size	Regular Trade-in	Sale Price 4 for only	F.E.T. each
GR78x14	\$55.55	\$198.00 P	\$2.95
HR78x14	59.75	208.00 L	3.15
GR78x15	57.00	198.00 U	3.05
HR78x15	61.20	208.00 S	3.26
LR78x15	71.00	238.00	3.60

and the tires off of your car

**Abernathy Consumers Fuel Association**  
932 Avenue D  
Phone 298-2584 or 298-2585

**DO YOU ALWAYS WAIT UNTIL THE LAST MINUTE?**

**Don't Put It Off This Year!**

Bring us your combines and cotton harvesters NOW for repairs and service.

You can avoid delays and save money as well if you bring your cotton harvesters in now-- and not wait till the last minute.

**Joe Thompson Implement Co.**

Phone 298-2541 Abernathy, Texas "Your John Deere Dealer" Lubbock Phone 762-1038

