

Hance Optimistic About Budget, Terms Farming Situation A Depression

Kent Hance, Representative for the 19th Congressional District, was the speaker at the Hale Center town hall meeting Saturday. The meeting was held at the Hale Center High School Auditorium at 10 a.m.

Hance was there to visit with farmers and business men and women concerning legislation before Congress and to answer questions from the general public.

Pete Laney introduced Kent Hance before a crowd of several hundred people, many of which were from Abernathy. Hance first pointed out that Hale Center was in the center of his agricultural district and was therefore selected as the prime place to hold the meeting.

Hance began by saying that the present farm situation did not occur over night. "It is a situation that has been changing for the worse since 1975," Hance said. He attributed the present situation to embargoes and a big surplus of agricultural commodities.

Hance stated that the bad farming situation is also the result of bad farm bills. "The Farm Bill that just passed is worse than the previous Farm Bill," Hance said.

He also acknowledged the Farm Bill Charles Stenholm recently devised that would save the federal government \$2 billion. "It was a good program that Congress didn't pass, and there were others," Hance said.

"We are presently in an agricultural depression, not a recession," Hance said. He also stated that one problem is the lack of national attention that has been focused on the agricultural depression in this area.

"No other industry has produced to the extent that it over-ways consumption," Hance said. "Because of the great surplus in agricultural commodities, they are more under-priced than any other commodities," Hance added.

Hance pointed out that the more that goes into loans and reserves, the better the prices will get.

There is presently a \$91 billion deficit, but Hance is very optimistic about the federal budget in the future. "Reagan has designed several sound

programs in the new budget, but those that helped Reagan the first time will not be there this time to support his budget proposals," Hance said. Hance added that if the correct adjustments are made, we could see some improvement in inflation.

Hance stated that it would be wise to double the excise tax on alcohol and tobacco. He also suggested that defense be cut by \$10-\$15 billion.

"Retirement programs have to be addressed," Hance said. "The problems is that other people are having to pay for those who retire early," Hance said. He also stated that he does not advocate a cut in social security.

On interest rates, Hance stated that HANCE CONTINUED ON PAGE 2



ELBERT HARP AND KENT HANCE exchange handshakes at a meeting held Saturday morning at the Hale Center Schools Auditorium. Hance spoke to several hundred people who attended from many different area towns. Abernathy had a good crowd at the meeting. (Review Photo)

ABERNATHY WEEKLY REVIEW

25¢

VOLUME 61 NO. 14 | Serving Hale, Lubbock Counties | THURSDAY FEBRUARY 18, 1982 | U.S.P.S. NO. 003-340

City Council Discusses Facility Plan, GTE, And Election

The Abernathy City Council met Monday, February 8 at 7:30 in the City Hall meeting room with all members present.

The Council first discussed step one of the facility plan with a Representative from the City's Engineering Firm, Clayton Yeager.

The facility plan had been submitted to the Texas Department of Water Resources for examination. The plan calls for a primary treatment land application, which is the same sewage treatment method Abernathy presently has.

City wastes are presently disposed of on 40 acres of City land and private land north of Abernathy. This facility plan would require that the City purchase 170 more acres near the present facility.

City Manager Rod Ellis stated that the land might have to be purchased through a third party. The land purchased would be used to store and treat City sewage water before it is applied to nearby farmland through irrigation.

The Council approved this type of sewage treatment. Clayton Yeager and Rod Ellis will examine the possibilities of acquiring this type of sewage treatment facility for Abernathy.

"The City would like to get the facility plan approved immediately in order to get a federal grant that would pay 75 percent of the costs," Rod Ellis added.

GTE Extended Service
A General Telephone Company re-
COUNCIL CONTINUED ON PAGE 2

Locals Make Preparations For Abernathy Project Show

The Abernathy Project Show will be held at the Lubbock fairgrounds March 8 and 9, Monday and Tuesday.

At a recent meeting, committees, officers, rules and regulations for the stock show were discussed. Speck Cox will serve as the General Superintendent. Other officers are: Clark Riley, Asst. Superintendent; Van Riley, Secretary-Treasurer; T.J. Pettit, Swine

Superintendent; Dale Powell Sheep Superintendent; Richard Howard, Beef Superintendent; and Mac Houston, Barn Superintendent.

Serving the Finance Committee is Bill Waits, Chairman; Ronnie Hamilton, Glynn Durrett, Richard DuBose, Lonnie Cannon, Donnie Shafer, Pee Wee Myatt, Mary Beth Hagstrom and Mike Lambert.

Trophy Chairman is Leland Phillips and Publicity Chairman, Charles Bowen. Abernathy 4-H clubs will be in charge of concessions.

The Vocational Agriculture teachers and County Agent will select the judges and submit their names to the Board of Directors for their acceptance.

Weights for livestock entries is as follows: steers, 800 lbs. to no limit,

barrows, 180-280 lbs., lambs, 70-140 lbs., and gilts, 180-280 lbs.

For steers, there is no limit to the number of entries, lambs no limit, barrows-five per exhibitor and breeding gilts-five per exhibitor, or no more than five in the barrow and gilt division together.

A trophy committee will be organized that will select the trophies or plaques. Ribbons will be awarded to the top ten placing individuals in each class.

CONTINUED ON PAGE 2

Lady Lopes District Champs

The Lady Lopes won district 3-3A for the second consecutive year in a row by defeating Tulia, Childress and Floydada this past week.

The Lady Lopes are 10-0 in District and are ready to go on to the playoffs. They will face Lubbock Cooper in the Bi-District match-up Tuesday, February 23 at 6 p.m. The game will be played at the South Plains College gym in Levelland.

Plans were made for this playoff game last Monday when Superintendents, Principals and Coaches of both teams met at the Western Sizzler in Lubbock.

Cooper played the Lady Lopes earlier this year and won by 15 points 61-46. Head Girls Basketball Coach Larry Steele explained that the team was hitting less than 30 percent of their field goals and less than 35 percent of their free throws at that time. "Our percentage is much better on free throws and field shots since the first time we played them," Steele

said. "We have a 50-50 chance of beating Cooper, it just depends on how we perform Tuesday night," Steele added.

The Lady Lopes have an overall record of 18-15 while Cooper has a record of 25-2.

Match Game
The Lady Lopes will play a practice match game with New Home, the District 1-A Champs in their district, at 6:30 here tonight.

Moore Announces Candidacy For District Attorney

Today, I am announcing my sincere desire to continue to serve the people of Hale and Swisher Counties as their District Attorney. Accordingly, I have filed the required documents with the office of Secretary of State and the Republican Party of Texas, officially proclaiming my candidacy.

As District Attorney, I respect and appreciate more than anyone the fine communities and people we have in Hale and Swisher Counties. Having been raised in West Texas, I know the people here share by dedication to the effective enforcement of our laws.

Since assuming the duties of the office of District Attorney, I have consistently worked to improve the daily operations of the office as well as its overall effectiveness. Toward that end I have become Hale and Swisher Counties' first full-time District Attorney.

I am the first District Attorney to devote all of my professional time, skills, and efforts to the prosecution of those individuals whose conduct endangers the public interest and safety, and I do not engage in any outside practice of civil law.

I have prosecuted more than a dozen individuals for violations of the Welfare Food Stamp Program and, in addition to convicting these violators, I have taken the necessary steps to prohibit them from receiving welfare benefits in the future. Also, under Texas' Organized Crime Statute, my office has instituted legal proceedings against nine individuals for conspiring to bring over 600 pounds of marijuana into this area. This is a first for Hale County and the largest drug case ever.

MOORE CONTINUED ON PAGE 2



Richard L. Moore



BOUND FOR LONGHORN COUNTRY is Rick Houston as he signs a full scholarship and contract agreement to play for the University of Texas. Looking on are Rick's parents Mac and Rita Houston. U.T. Assistant Football Coach John Mize went to the Houston's home last Tuesday morning to sign Rick to the team. (Review Photo)

Antelopes To Play Hornets For District

The Abernathy Antelopes will play the Tulia Hornets this Saturday night to determine who is the best team in District 3-3A. The game will be played at Hutcherson Gym on the Wayland Baptist College campus in Plainview.

The Abernathy Antelopes are 9-1 in District, losing only to Tulia by 2 points two weeks ago. Tulia is 8-2 and winner of the second round of district play. The Lopes won the first round.

Earlier this week the Lopes crushed Childress 82-61 and Floydada 87-60 to finish out their regular season.

Head Boys Basketball Coach Carl Irlbeck is optimistic about the playoff game. "We will be ready to play and I think we will play our best game this year," Irlbeck said. "Tulia would have to give a peak performance to beat us," Irlbeck added.

Irlbeck also stated that we will do well in the playoff games. If the Lopes defeat Tulia, they will face Slaton in Bi-District, followed by playing the winner of the Perryton-Dimmitt game in Regionals.

Junior Play "Finders Creepers" To Be Presented Friday

Fourteen members of the Junior Class will be featured in Donald Payton's play "Finders Creepers" in a performance Thursday and two performances Friday.

The Thursday matinee is for the 4-8th graders and will start at 1:30. There will be a matinee Friday at 1:30

for High School students. The final performance, open to the public, will be at 7 p.m. Friday evening.

Barbara Webb is directing the three act mystery-comedy.

Tickets can be obtained from any Junior. They are \$1 for each matinee and \$2 for the evening performance.

The Junior Class will provide a free nursery for those who wish to bring their children. A pie supper will follow the play. It is also sponsored by the Junior Class and slices of pie will be sold.



CAST MEMBERS OF "FINDERS CREEPERS" a play to be presented by the Junior Class Thursday and Friday. On the front row is Darren Knox, Angie Attebury, Tammy Lloyd and Susan Stone. Second row Mark Riddell and Roger Gragg. Third row Mendy Tennell, Donna Burgess, Johnny Shafer, Kellye DuBose, Roger Ray, Christy Ortiz, Barry Tilley, Cletus Irlbeck and Jimmy Salitros. (Review Photo)

ON THE COUNTY LINE

BY: KETH TOOLEY

CONGRATULATIONS TO THE Lady Lopes on winning district hands-down by defeating Childress Friday night and Floydada Tuesday night.

The Lady Lopes are a well coached team and each individual player has expressed an enthusiastic and winning attitude always characteristic of Abernathy students.

The Lady Lopes and Antelopes have once again proven to be the "teams to beat" for all other area schools. This makes the Lopes both popular and unpopular depending on who is the judge.

CONGRATULATIONS to the Antelopes and coaches for making the playoffs. Tulia is just a short stepping stone to the district title and we wish the Lopes well this Saturday night.

KENT HANCE seemed to be optimistic about inflation, interest rates and the price of gas, but he was not overly optimistic about the future of agriculture in this part of the country.

Hance stated that farming is no longer in a recession, but a depression. He said that a politician told a group of people that 2 percent of the farmers could pay their FHA loans this year. One man in the group got up and said, "What did those farmers do that paid it, grow marijuana?"

I don't think this would be the answer to our farming problems in this area, but there are probably those who would disagree.

THERE IS A FELLER up at Tulia that has been boasting about how good the Hornets are this year in basketball. He is absolutely right, you would have to be pretty good to take second place in this competitive district.

And we hope he won't be to disappointed with being only second best following the game Saturday.

WEATHER		
Feb.	High	Trace snow
10	30	
11	61	08
12	51	
13	52	
14	74	
15	66	
16	65	

HANCE CONTINUED FROM PAGE 1

as long as deficits remain high, interest rates will in turn remain high. He expressed some optimism saying that interest rates may go down to 13 or 14 percent by late summer or early fall.

In the area of foreign affairs, Hance stated that Reagan's inexperience in foreign affairs is obvious by the way Reagan is handling it. "This inexperience in foreign affairs is due to Reagan jumping from Governor to President and not having any experience in Congress," Hance said.

Hance disagreed with the President when he made a decision to pay \$71

million interest to U.S. banks on a Poland loan. The U.S. government is paying this money to U.S. banks because Poland couldn't afford to.

Hance was also critical of Secretary of Agriculture John Block, saying that Block has no conception of our agriculture problems.

"I suggested a 25 percent set aside program and Block wanted a 15 percent set aside program," Hance said.

Hance answered several questions from people in the audience. Hance discussed the price of gas saying that it has levelled off and should drop. He also explained that farm bills do a lot more to hurt prices than embargoes do, before the meeting adjourned.

MOORE CONTINUED FROM PAGE 1

prosecuted in the history of this office. In an effort to offset the expenses of my office, and thus save our citizens' tax dollars, last April first, I instituted the District Attorney Check Collection Fee Program. As allowed by state law, my office is collecting a fee from the offender of Texas' Checks laws as well as returning funds to those citizens and merchants who might otherwise have been defrauded. This money is in

addition to the tens of thousands of dollars my office has otherwise collected in the form of restitution and fines. The money is being returned to our citizens who have been the victims of crimes against their person or property. I believe efforts of this nature are in the best interest of the people of this district and they will continue to be a priority of my office.

In conclusion, by my oath of office and under Texas law as District Attorney, my duty is to see that justice is done. I believe that justice is best served by effective prosecution through experienced, dedicated efforts. I have the experience and I pledge to our citizens my continued dedication in their behalf.

With the help of the people of this district, I will continue, as your District Attorney, to strive to make our community a safer and better place to live and raise our families.

Math-Science Teams Win First Place At Monterey Meet

The Abernathy Math-Science Teams were awarded the 1st Place Overall Sweepstake Trophy at the Monterey High School, Math-Science Meet last Saturday.

In the small schools division, 3-A, 2-A and 1-A schools, Abernathy earned the 1st Place Team Trophy for calculator, the 1st Place Team Trophy in Science and the 2nd Place Team Trophy in Math.

Individuals receiving awards were: In calculator 10th Grade-Ruben Garcia, 3rd place medal; 11th Grade-Jay Harrison, 1st

place medal; 12th Grade-Dee Ann Attebury, 3rd place medal.

In Math - 11th Grade-Jay Harrison, 4th place ribbon and Jimmy Salitros, 6th place ribbon; 12th Grade-Dee Ann Attebury, 2nd place medal and Jon Mark Fulton, 3rd place medal.

Number sense 10th Grade-Mark Kitchens, 5th place ribbon, (Mark is a 7th Grader), 11th-Jay Harrison, 1st place medal, 12th Grade-Dee Ann Attebury, 4th place ribbon and Jon Mark Fulton, 5th place ribbon.

Science 10th Grade - Tony

Gereau, 4th place ribbon and Keith Lester, 6th place ribbon, (Keith is a 9th Grader), 11th Grade-Robert Brantley, 1st place medal, Jay Harrison, 2nd place medal, and Mandy Thompson, 2nd place medal.

At the Floydada Math-Science Meet Saturday, Feb. 13th, Abernathy tied for third place in Sweepstakes points. Twenty-five schools were in the contest.

In the small school division, (3A, 2A and 1A), the Abernathy team won the following awards; 1st place Science Team Trophy, 2nd Place Calculator Team

Trophy. Number Sense: Novice 8th place; Mark Kitchens; Veteran 4th place, Jay Harrison; In Calculator- Novice 5th place Ruben Garcia, 7th place Bobby Morgan, 8th place Mark Kitchens; Veteran 1st place Jay Harrison, 6th place Robert Brantley; Veteran 1st place Mandy Thompson, 5th place Dee Ann Attebury.

The whole team did an outstanding job in the contest. Congratulations team!

place for the election. The election Judge will be Zelma Hale and the Alternate Election Judge Evaughn Hackler. Otelia Clement was appointed by the Council to decide who the clerks will be.

Other Business
An ordinance annexing the Givens addition into the City limits was approved.

The Council approved an ordinance amending the 1979 City electrical code. Provisions were inserted into the ordinance that would lower license fees for City electricians, as well as lower renewal fees.

The City is presently associated with approximately 11 licensed master electricians. Six of these live in Abernathy.

The Blue Bonnett Quilting Club, a senior citizens group, was in need of a place to meet. Hopy Toler provided them a place to meet, but there is a need to furnish water for the group. The Building is presently metered by the City and the Council agreed to furnish water for the club at a \$7 base charge. Any expenses over this base charge would have to be paid by the group.

The Council agreed to renew their membership in the South Plains Association of Governments and to pay the \$290 fee. The meeting adjourned.

CITY COUNCIL CONTINUED

presentative was present to discuss extended area telephone service from Abernathy to Lubbock. Earlier in the year the Council agreed to renew a contract with GTE if certain demands were met, such as an extended line to Lubbock.

The Public Utility Commission is presently discussing whether or not to continue extended area service to any area towns. If approved, the rates for extended area service would be doubled.

The City has not renewed the franchise agreement with GTE.

Extend Alley

Waymond Jones made a request to extend an alley through block 5 of the Vineyard Addition. Jones agreed to sign a deed that would dedicate the alley to the City. The City agreed with this request.

City Election

The City election will be held Saturday, April 3. The two year terms of Herald Stillwell, Charles Nelson and Jerry Givens have expired and no one had filed for re-election as of Tuesday. Deadline for filing for a position on the Council is March 3.

The Council approved the City Community Center as the official polling

"Shotgun Squads" To Patrol Area

Hale County sheriff's deputies are being organized into "shotgun squads" and will be patrolling the countryside in search of burglars, thieves and those that vandalize private property in the country.

According to Sheriff Charles Tue, he and his deputies plan to halt a rash of rural home burglaries that have occurred recently in Hale County. Many of these have taken place in the immediate vicinity of Abernathy.

The latest burglary took place last Sunday night west

of Abernathy. An estimate \$2,000 worth of items were taken and several hundred dollars in damage occurred at a residence, 10 miles west of Abernathy.

The "shotgun squads" will patrol around the clock in rural portions of Hale County. Sheriff Tue stated that deputies will begin patrolling immediately. The deputies will be armed with shotguns as well as the sidearms they normally carry.

Rural burglaries are taking their toll in several other area counties.

PROJECT SHOW CONTINUED FROM PAGE 1

Weighing time will begin at 1 p.m. March 8, and all entries should be in place no later than 6 p.m. Showmanship awards will be given to outstanding showmen in the beef

cattle, swine and sheep division. The Lions Club will present the Chris Benn Award followed by the Plains Grain Award, which is awarded to an outstanding 4-H and FFA member.

Judging will be at 10 a.m. March 9 in the following order: gilts, barrows, lambs then steers.

An entry of \$1 per animal will be paid to leaders prior to arrival. Entry cards should be completed and turned in seven days prior to the show date.

ATTENTIONS

Good Drivers Save Up To 20% On Your Auto Insurance Call 298-4127 Farmers Insurance Group

Affairs of Life



Be not anxious to make a vow, for once consummated, one shall not be slack to pay it. Ec. 5:4-5; De. 23-23

SHIPMAN AGENCY

Billy Shipman, Rola B. Covey, Roddy Shipman, D'Aun Shipman

ABERNATHY WEEKLY REVIEW

Established in November of 1921... published on Thursday of each week in Abernathy, Texas. Second Class postage paid at Abernathy, Texas 79311, located at 916 Ave. D, in the city of Abernathy, P.O. Drawer D, Phone (806) 298-2033.

Any erroneous reflection upon the character of any firm, corporation or individual which may appear in the columns of the Abernathy Weekly Review gladly will be corrected upon being brought to the attention of the publisher.

Subscription Rates: \$7.00 per year in Hale and adjoining counties, \$7.50 per year in rest of Texas and \$8.50 per year when mailed out of Texas.

Keith Tooley Editor

MEMBER 1981

TEXAS PRESS ASSOCIATION

MINIT MART 298-4023

STORE HOURS 7:00 -11:00 pm. 7 DAYS A WEEK

FEAUTRE ITEM

COKE TAB

SPRITE

12 OZ. CANNED **29¢** EACH

AVAILABLE IN BOTH LUBBOCK MINIT MART'S

HOT FOOD

BAR-B-Q SANDWICH **89¢**

79¢

HOT LINK SANDWICH **79¢**

POLISH SAUSAGE SANDWICH **79¢**

STEAK FINGERS **99¢**

FRIES **39¢**

FRENCH FRIES **39¢**

TOWN TALK BREAD 69¢ 1 1/2 LOAF

SWIFT VIENNA SAUSAGE

5 OZ. **2/\$1.00**

HEFTY LAWN LEAF BAGS \$2.09



SCENE FROM "FINDERS CREEPERS" Angie Attebury, as Granny, and Darren Knox, as Mr. Quigley, do the "jitterbug" during a rehearsal of the play. It will be presented for the public Friday night at 7 p.m. (Review Photo)

SCHOOL LUNCH MENU

Breakfast Menu February 22-26

Monday
Pineapple Juice
rice W/ Cinnamon
Toast
1/2 pt. Milk

Tuesday
Apple Sauce
Doughnuts
1/2 pt. Milk

Wednesday
Apple Juice
Scrambled Eggs
Toast W/ Jelly
1/2 pt. Milk

Thursday
Orange Juice
Oatmeal
1/2 pt. Milk

Friday
In Service

Lunchroom Menu February 22-26

Monday
Pizza
Tossed Salad
Corn
Banana Pudding
1/2 pt. Milk

Tuesday
Smoked Sausage
W/ Cheddar Cheese
Potato Salad
Pinto Beans

French Bread
Pineapple Upsidedown Cake
1/2 pt. Milk

Wednesday
Taco W/ Cheese
Lettuce & Tomato
Spanish Rice
Peaches
1/2 pt. Milk

Thursday
Cheese Burgers
Lettuce-Pickles-Onions
French Fries
Sugar Cookies
1/2 pt. Milk

Friday
In Service

Nutritional WEIGHT LOSS Medically Approved

MANY LOCAL SATISFIED CUSTOMERS

Contact Betty Cagle 298-2282 After 5:00 p.m.

At General Telephone... We're Not Simply Talking About Service Improvements We're Making Them In Abernathy

At General Telephone, better service isn't just a goal, it's a solid commitment. General Telephone spent over 354 million dollars in 1981 on capital expenditure projects (i.e. new electronic switches, expanded cable projects, modernization) and GTE will spend over 410 million dollars in 1982 to provide you the best telecommunications available.

For Abernathy this investment in service improvement is working as shown below. General Telephone is working hard to continually provide you with the best of service.

The Texas Public Utilities Commission (PUC) has established certain standards in public hearings, and our service results are listed against those standards.

	Abernathy		
	Texas PUC Standards	January 1981	Most Current Figure
% customer calls answered promptly business office/ repair service	90	99.8	100.0
% service order commitments met as promised	90	100.0	100.0
* % local calls completed on 1st try	98	100.0	98.0
* % direct dialed long distance calls completed on 1st try	95	99.0	97.7
% out-of-service trouble cleared within 8 working hours	90	100.0	100.0

*these results based on electronic testing



DOWN-TO-EARTH COMFORT

Sure cure for 5 o'clock feet

RED WING

Feel really fit... for farm work.

HOPPY'S SHOP

Society and Features

Help For People Who Are Breathless

Practice pursed-lip breathing! Learn how to cough! Exercise your muscles!

These are just a few of hundreds of suggestions in "Help Yourself To Better Breathing", a new booklet offered by the American Lung Association of Texas especially for persons with emphysema and chronic bronchitis.

Check-full of excellent "how-to" hints, this large-size, 24 page booklet is illustrated by famous artist Roy Doty. There are first-person stories about how people have learned to cope with breathlessness. And specific directions on how to clear breathing passages of mucus.

Exercises for postural drainage and building stamina are illustrated.

Another section of this bright, helpful booklet identifies troublemakers, such as air pollution, extremes of weather, infections, and smoking and how to avoid them.

The "Keep Living Your Life" chapter can help people suffering from chronic bronchitis or emphysema lead full, enjoyable lives despite their illness.

Breathing aids, such as nebulizers, respirators, oxygen humidifiers, and vaporizers are described. There is even a section on eating to feel better.

The free booklet is used by participants in the Lung Association's Breathing Clubs, the exercise and education program for adults who have breathing problems.

"Help Yourself To Better Breathing" and information on Breathing Clubs are available from the American Lung Association of Texas, the "Christmas Seal" People Write ALAT, 7701 North Lamar Blvd., Suite 104, Austin, Texas 78752-1088, 512/458-2206. It's a matter of life and

breath. The Lubbock Better Living, Better Breathing group meets every 2nd Thursday of the month. The March and April meetings are scheduled to be held at South Park Hospital, 6610 Quaker Avenue. The ballets can be picked up at the meetings as well. For further information, contact Bill Higginbotham at 792-7112.

Connye Wolf-Wade Toepfer Plan May Wedding

Mr. and Mrs. Ralph W. Wolf, of Abernathy, are pleased to announce the engagement and approaching marriage of their daughter, Connye Lynn, to Wade Allen Toepfer of Kinsfisher, Oklahoma. Wade is the son of Mr. and Mrs. Paul Toepfer of Petersburg.

The couple plans to exchange wedding vows the 8th of May, at the First Baptist Church in Abernathy. Connye graduated from

1935 Study Club Meeting

The 1935 Study Club met in the City Library Thursday, Feb. 11th at 3:00 p.m. Mrs. Ralph Davis showed slides and led a discussion on "China, The Other Communism".

Mrs. Robert Carter served cake and coffee to the following members: Mrs. Hilburn Barrick, Mrs. Lee Echols, Mrs. Vester Embry, Mrs. John Hale, Mrs. E.A.

Houston, Mrs. Jack Jackson, Mrs. Frank Lovelace, Mrs. Glenn McDonald, Mrs. J.C. Mills and Mrs. Arno Struve.

The next meeting will be Feb. 25th in the home of Mrs. Frank Lovelace, 4404 14th Street in Lubbock. Guest speakers will be Mrs. Ed Marrison and Mrs. Allen Hammer of Lubbock.

Abernathy High School in 1961. She attended Texas Tech University and is currently employed by the American Cancer Society in Lubbock.

Wade graduated from Petersburg High School in 1980 and attended Bethany Nazarene College in Bethany, Oklahoma. He is employed by Pioneer Telephone Company in Kingfisher, where the couple will make their home.

Barry Pittman Honored With Art Show

Barry Pittman, former resident of Abernathy, was honored recently in Fort Worth with an art show.

Mr. Pittman, a 1979 graduate of Texas Christian University's Ranch Management Program, donated 19 pen and ink sketches to TCU. The art was auctioned the evening of January 30th

at the graduates of Ranch Management's "Round-up" and brought over \$4,000 in donations.

Mr. and Mrs. Pittman reside in Tahoka where he is ranch manager for the T-Bar Ranch. He is the son of Mr. and Mrs. Bill Pittman and the grandson of Dixie Pittman.

Those To Remember Kenneth Phillips is in Methodist Hospital.

Lubbock. Mrs. Evie Miller is at St. Mary's Hospital, Lubbock. Mrs. Alice Price is in West Texas Hospital. I.L. Johnson is at Hi-Plains Hospital in Hale Center.

Melvin Johnson is home from the hospital. Nancy Godwin is in Methodist Hospital with a broken ankle.

Jane Goheen is home and doing very well after being in Hi-Plains Hospital last week.

Methodist Church To Have Guest Speaker

February 21st will be pulpit exchange day at United Methodist Church Rev. Jim Smith of Floydada will be guest speaker. Rev. Tommie Beck will be guest speaker at the United Methodist Church of Floydada Sunday Feb. 21st.

United Methodist Church News

Visitors at the First United Methodist Church Sunday were: Donna Tumlison of Lubbock; Billy Cole, of Shallowater; Virgil and Nelda Hardin and Wesley, Kristy Venable, Hidy Sanders, Chuck Thompson, Ross Bennett, and Holly Cunningham all of Abernathy.

Evaughn Hackler Attends Library Conference

Evaughn Hackler, city librarian, attended a library conference in Snyder February 10 and 11th. The meetings, sponsored by the West Texas Library Association, covered The Reference Process led by Margaret Nichols from the State Library. The other meeting involved the use of computers in modern library systems, led by Ken Dowlin of the Pike's Peak Library District, Colorado Springs, Colorado.

Around The Reader's Corner

Library Hours

Monday - 12-5p.m.
Tuesday - 9-1p.m.
Wed. - 10-12; 1-5p.m.
Thursday - none
Friday - 12-5p.m.
Saturday - By appointment

Want to know 150,000 things? Consult the brand new 22 volume set of World Book Encyclopedia at the Abernathy City Library. It's designed especially to meet the needs of elementary, junior high, and high school students and to be a general family reference tool.

It contains 29,000 illustrations, (14,000 in color), and 2,300 maps. The last volume (22) is an index and study guide. It includes detailed instructions on "How To Do Research" and writing reports.

The library also has other

good sources of knowledge: a 1962 complete edition of the Encyclopedia Britannica with updating yearbooks, National Geographic from 1946 to 1980, a set of Grolier Encyclopedias, and one of Americana.

New Book Titles At The Library Since January

Treasury of Familiar Quotations, Run Patty Run, Following Joey Home, No Time For Tears, Collectibles (Time-Life), Comstock Lode by Louis L'Amour, The Texas Banker, Adventures of Sherlock Holmes Book I

and II, Your old Pal, Al Land Sproggy, Secret Lives, Felita, Quips, and Quirks, A Different Kind of Gold, This Time Count Me In, My Mom the Money Nut, Welcome to No Man's Valley, The Muppets Go Camping, The Whale Tale, The Daily Blob, The Mystery of the Coughing Dragon, Big Doings, You Need Help Charlie Brown, "Ha Ha Herman", Charlie Brown, I Feel Lonely When I'm All Alone, You Can't Win, Charlie Brown, You've Come a Long Way, Charlie Brown, Rest Rabbit Rest, Fish and Flips, The Bulletproof Sheriff, Run Before Midnight, Nurse in Aus-

tralia, Fear Island, Love's Strange Mysteries, Nurse at Lookout Rock, Rider on Rattlesnake Hill, Phantom in Red, Seaside Kisses, Smile of Love, Adventures of Sherlock Holmes, Book III, Hickory Stick Rag, All the Way to Wits End, Warton & the King of the Skies, Warton & the Traders, Tackle 22, New House, Fox and the Hound, Call Me Heller, That's My Name, Eddie's Happenings, Miss Pickerell Tackles the Energy Crisis, Berenstein Bears Go to the Doctor, Fake Smurf, Wandering Smurf, Berenstein Bears Moving Day, Little Lord Fauntleroy, Mr. Fussy and Mrs. Small.

City Garden Club Valentine Party

Rev. and Mrs. HB Coggin honored members of the City Garden Club, and their husbands, with a Valentine Party Thursday, February 11th in their home at 6:30 p.m.

Those enjoying the christian fellowship, delicious food, and games of 84, were Mr. and Mrs. Elmer Ahrens, Mr. and Mrs. M.M. Bell, Mr. and Mrs. J.O.

Pope, Mr. and Mrs. N.M. Rogers, Mr. and Mrs. Floyd Shipman and the host and hostess, Rev. and Mrs. HB Coggin.

Mrs. M.M. Bell Reporter



Connye Wolf and Wade Toepfer

HAPPY 18th BIRTHDAY RICK

OWENS COUNTRY SAUSAGE

2 LB. \$2.69

PAY-N-SAVE
QUALITY AND SERVICE

did you know?

Reporting a power outage helps SPS personnel restore service more quickly. During major power interruptions, plant operators receive a signal telling them that a problem exists. Calls from customers help these operators pinpoint the exact location of the outage, allowing service crews to make repairs quickly, with less inconvenience to customers.



Billy Mason, Area Dispatcher, Roswell.

The most energy-efficient portable appliances are those that can be used for more than one thing. For instance, an electric fry pan may be used to fry eggs and meats, make a cake, cook roasts or prepare one-dish meals. When buying portable appliances, look for good warranty coverage and local availability of replacement parts and service. And always read the use and care book provided by the manufacturer BEFORE using the appliance. Baking a cake in an electric skillet is twice as economical as in the oven.

Christye Waters, Home Service Advisor, Lubbock.



It takes nearly one pound of coal to produce one kilowatt-hour of electricity. Southwestern Public Service has long-term coal contracts with mines in Wyoming to provide the large supply of coal needed to generate electricity for its customers. Even though it is transported about 1,000 miles, in 110-car trains, coal is still the least expensive fuel.

Jerry Hermesmeier, Plant Manager, Harrington Station.

Knowing what electricity is worth is worth knowing. For answers to your questions, call or write your SPS manager.



SOUTHWESTERN PUBLIC SERVICE COMPANY

930.1



The Mesabi Range is the world's greatest source of iron ore.

<p>ASSEMBLY OF GOD 1104 Ave. B 298-2060 RENAHYRICE Sunday School 9:45 a.m. Morning Worship 10:45 a.m. CA Youth CC 6:00 p.m. Evening Worship 7:00 p.m. Tuesday WMC 1:30 p.m. WEDNESDAY: Worship Services 7:30 p.m.</p>	<p>"Spiritual Metamorphosis" I have become entangled In a web of broken dreams My heart is tired of running To catch up with my schemes</p> <p>The tears won't even surface To give me some release The bowels of my weary mind Have too long known no peace</p> <p>You've told me who to turn to For comforting and rest You've told me that the hard times Will work out for my best</p> <p>You've spent a lot of time with me You've taught me all I know Why is it when I'm felling worse I forget where I should go?</p>	<p>The world is disappointing Lord As I know I've been to you My eyes have been on worldly things Instead of on the Truth</p> <p>The knowledge lives within me Somewhere deep inside Yet when it's time to act on it I always try to hide</p> <p>I'm like a butterfly who knows That someday I will fly But not until I wait awhile And let my old self die</p> <p>So I make this poem a prayer to You For I know that very soon The winter will have passed away And I will fly from my cocoon.</p> <p style="text-align: right;">Dawn Chambers Texas Tech Student</p>
<p>BETHEL BAPTIST CHURCH East 1st St. 298-2118 REV. J.B. LESTER Sunday School 9:45 a.m. Morning Worship 11:30 a.m. Training Union 6:00 p.m. MONDAY: Women's Missionary Union and Brotherhood 7:00 p.m. WEDNESDAY: Prayer Service 7:00 p.m. FRIDAY: Choir Rehearsal 7:00 p.m.</p>	<p>LAKEVIEW METHODIST CHURCH 3 Mi. North 6 Mi. East of City on FM 54 REV. HB COGGINS Sunday School 10:00 a.m. 1st and 3rd Sundays Morning Worship 11:00 a.m. Bible Study 7:00 Evening Worship 7:30 p.m. WEDNESDAY: Worship Service 8:00 p.m.</p>	<p>66 BUTANE AND FERTILIZER 298-2451 Plainview Hwy.</p>
<p>CHURCH OF CHRIST 10th St. & Ave. E 298-2718 Sunday School 9:30 a.m. Worship 10:30 a.m. Youth 5:00 p.m. Evening Worship 6:00 p.m. WEDNESDAY (Sept.-May): Ladies Class 10:00 a.m. Bible Class 7:30 p.m. (c.s.t.) 8:00 p.m. (d.s.t.)</p>	<p>ABERNATHY FARMERS CO-OP GIN "Service The Year Round" Phone 298-2527 Abernathy</p>	<p>COUNTY LINE BAPTIST CHURCH Rt. 2--757-2134 REV. ROYCE JENNINGS Sunday School 10:00 a.m. Morning Worship 11:00 a.m. Evening Worship 6:00 p.m. WEDNESDAY: Prayer Meeting 8:00 p.m.</p>
<p>CHURCH OF THE NAZARENE 511 Ave. E 298-2832 ROSSWELL BRUNNER Sunday School 9:45 a.m. Morning Worship 10:45 a.m. Youth Services 5:30 p.m. Evening Worship 6:15 p.m. WEDNESDAY: Worship Service 7:30 p.m.</p>	<p>SAV-A-LOT FAMILY CENTER BEN FRANKLIN VARIETY Food Supermarket and a line of general merchandise</p>	<p>CHURCH OF THE NAZARENE Ave. A & 5th St. 298-2832 Sunday School 10:00 a.m. Morning Worship 11:00 a.m. Evening Worship 7:00 p.m. WEDNESDAY: Prayer Meetin-Bible Study 6:30 p.m.</p>
<p>FIRST UNITED METHODIST CHURCH 704 Ave. D 298-2240 REV. TOMMIE BECK Sunday Worship 9:45 a.m. Morning Worship 11:00 a.m. Evening Worship 6:00 p.m. UMY 7:00 p.m. WEDNESDAY: Choir Practice 7:30 p.m. U.M.W. 2nd Monday of each month</p>	<p>CO-OP GRAIN COMPANY of Abernathy Phone 298-2511</p>	<p>CHURCH OF THE NAZARENE 16th St. & Ave. E. 298-2497 REV. KENNETH HORN Sunday School 9:45 a.m. Morning Worship 11:00 a.m. Training Union 5:00 p.m. Evening Worship 6:00 p.m. Prayer Meeting 7:30 p.m. RA's GA's Midweek Prayer Meeting 5:00 p.m.</p>
<p>ATTEND THE CHURCH OF YOUR CHOICE THIS SUNDAY</p>	<p>BRIGHTBILL HEATING AND AIR 906 Ave. D Abernathy 298-2705</p>	<p>PRIMERA MILION BAUTISTA 1112 Jerome 298-2613 REV. JOSE RODRIGUEZ Sunday School 9:45 a.m. Morning Worship 10:45 a.m. Training Union 6:00 p.m. Evening Worship 7:00 p.m. WEDNESDAY: Prayer Meeting 7:30 p.m. Youth Meeting & Bible Study 8:00 p.m.</p>
<p>RICHARD DUBOSE INSURANCE REAL ESTATE 298-2536 762-1440 P.O. Box 580, 924 Ave. D</p>	<p>PAY-N-SAVE SUPERMARKET Phone 298-2627 We give Green Stamps</p>	<p>ST. ISIDORE'S CATHOLIC CHURCH South Ave. D REV. MATTHEW D'SOUZA Morning Mass 9:00 a.m. WEDNESDAY: Religious Education Classes 7:30 p.m. Mass 8:30 p.m. THURSDAY Mass 7:30 p.m.</p>
<p>JOE THOMPSON IMPLEMENT CO. "The John Deere House" 105 Ave. D Phone 298-2541</p>	<p>WOLF IRRIGATION Lubbock Hwy. Phone 298-2114</p>	<p>The Sponsors On This Page Support The Churches Of Abernathy</p>

MEAT SPECIALS

Wonderful Winter Meals...

START HERE!



FRESH GROUND
BEEF
FAMILY PAK
LB. **98¢**

BEEF
TRIPE
3 LBS. FOR **\$1.00**

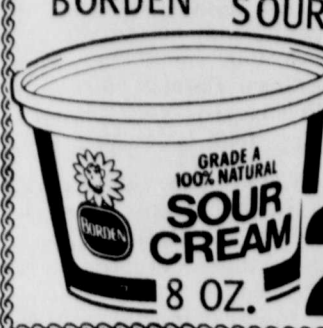

BORDEN SOUR
CREAM & DIPS
8 OZ. **2/99¢**



TIDE
FAMILY **\$5.79**

PORK BUTT
ROAST..... LB. **\$1.19**
PORK BUTT
STEAK..... LB. **\$1.29**

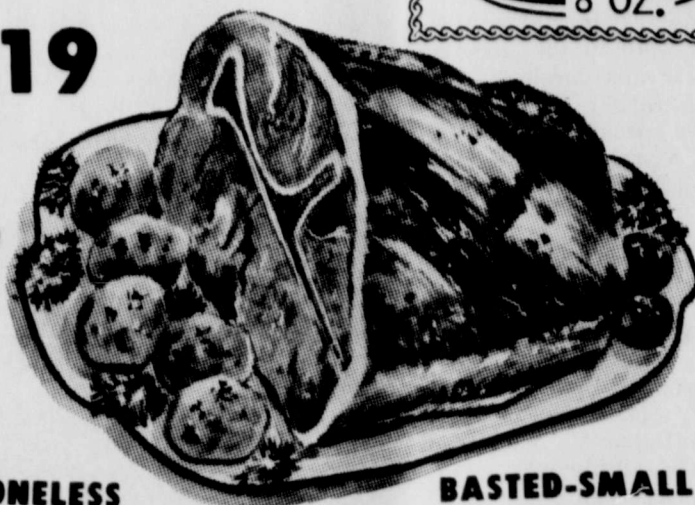

BETTY CROCKER
CAKE MIXES 18.5 OZ. **79¢**



GLADIOLA
FLOUR
5 LB. **79¢**
25 LB. **\$4.59**

HONEYSUCKLE BONELESS
TURKEY
BASTED-SMALL
3-5 LB.
ROAST..... LB. **\$1.59**
RED RIND LONGHORN
CHEDDAR
CHEESE..... LB. **\$1.98**

DECKER LUNCHMEATS
• BEEF BOLOGNA
• MEAT BOLOGNA
• COOKED SALAMI
• SPICED LUNCHEON
• LIVER LOAF
• PICKLE & PIMENTO LOAF
• JALAPENO LOAF
MIX OR MATCH 49¢
VAC PAC 6 OZ. PKG.
KRAFT VELVEETA 12 OZ. SLICES **\$1.49** 16 OZ. SLICES **\$1.99**

SUNNY FRESH
EGGS
LARGE SIZE
CRTN. **79¢**

PREMIUM SALTINE
CRACKERS
1 LB. **64¢**

RICH 'N READY ORANGE OR
FRUIT PUNCH
1 GAL. JUG **78¢**



WHITE SWAN BLEND
SHORTENING
42 OZ. **\$1.29**

COMSTOCK CHERRY
PIE FILLING
21 OZ. **\$1.39**

AUSTEX BEEF
STEW 24 OZ. **\$1.29**

WHITE SWAN
BISCUITS..... 8 OZ. **5/\$1**
ZEE BIG ROLL
PAPER TOWELS.. **.69¢**

MR. COFFEE
COFFEE FILTERS
50 CT. **2/99¢**

AUTOMATIC DISHWASHER
DETERGENT
CASCADE..... 50 OZ. **\$2.19**

IVORY
LIQUID..... 32 OZ. **\$1.59**

DEL MONTE
MEDIUM
PRUNES..... 16 OZ. **89¢**

AMERICAN BEAUTY
ELBO RONI..... 10 OZ. **49¢**

DEL MONTE
RAISINS..... 15 OZ. **\$1.39**

Health & Beauty Aids
SURE ANTI-PERSPIRANT
• REGULAR 4 OZ. **\$1.98**
• UNSCENTED CAN

Frozen Foods

BIRDSEYE BROCCOLI • SPEARS • CHOPPED 10 OZ. 69¢	COOL WHIP 79¢ 8 OZ.
STILLWELL BREADED OKRA 12 OZ. 59¢	WHITE SWAN ORANGE JUICE 6 OZ. 2/89¢
PET RITZ DEEP DISH PIE SHELLS 2 CT. 79¢	KING'S HAWAIIAN BREAD 16 OZ. \$1.29

Head & Shoulders
SHAMPOO
7 OZ. TUBE **\$2.69**

SCOPE
MOUTHWASH
18 OZ. **\$2.19**

Fresh Produce

PINTO BEANS 4 LBS. \$1.00	\$1
CALIF. HASS AVOCADOS 4 FOR	
CALIFORNIA CARROTS 1 LB. BAGS 3 FOR	
FINE FOR BAKING POTATOES 4 FOR	
TEXAS RUBY RED GRAPEFRUIT 4 LBS. \$1	RED DELICIOUS APPLES EXTRA FANCY LB. 49¢
	ARIZONA FRESH GRN. ONIONS 5 BUNCHES \$1

ALL TIMEX AND TEXAS INSTRUMENTS
WATCHES **30% OFF**

Q & Q
VERMICELLI **5/99¢**



NESTEA
3 OZ. **\$1.99**

BEN *O* FRANKLIN

14 POUND
paper
3 \$1.
FOR
1/4-lb. Scratch Pads
• Choose from 3 x 5, 4 x 6, 6 x 7 1/2 or 3 x 7 1/2-in. sizes.

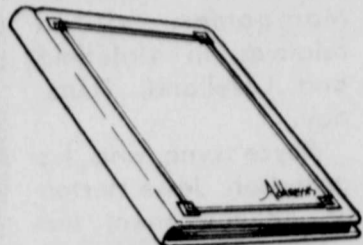

Address and Telephone Books
• Cover colors to choose!

\$2.
only



Monogram Snap-Tite Model Kits
• 1/32 scale.
• Choice of car styles!

\$2.
only

Display your treasured photos in beautiful wood frames!

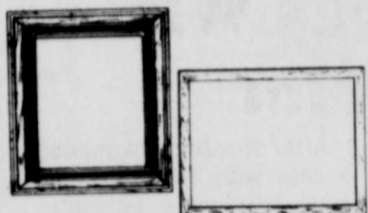

Wood Photo Frames
Choose from 5x7 or 8x10-in. frames in attractive wood designs, each with glass and easel backs.

Your Choice

2.99
each

BONUS BUY!
color by number
Giant Coloring Books
1.00

Washington's Birthday



SALE

BONUS SPECIALS

OVER WRAP LARGE EGGS

18 CT. **99¢**



DELSEY TISSUE

4 ROLL **49¢**

CHICKEN OF THE SEA

TUNA **39¢**
6 1/2 OZ.



WITH ONE FILLED BOOKLET
BONUS SPECIALS

BAG APPLES

3 LBS. **49¢**

MARIGOLD MILK

GAL. **\$1.09**

PLUS DEPOSIT

LIGHT CRUST FLOUR

29¢

ATKINS HAMBURGER DILL SLICES
32 OZ. **59¢**
ATKINS SWEET PICKLE CHUNKIES
32 OZ. **99¢**

DEL MONTE PEACHES
16 OZ. **59¢**
FRANCO-AMERICAN SPAGHETTI & MEATBALLS 14 3/4 OZ. **69¢**

GARDEN CLUB STRAWBERRY PRESERVES
18 OZ. **99¢**

STARKIST TUNA
6 1/2 OZ. **89¢**

RANCH STYLE BEANS
15 OZ. **39¢**

FOLGERS FLAKED COFFEE
12 OZ. **\$2.19**

WOLF BRAND CHILI
• NO BEANS
• W/BEANS
15 OZ. **89¢**

ZEE NICE & SOFT TISSUE
6 ROLL **\$1.59**

BORDEN COTTAGE CHEESE
12 OZ. **69¢**

PEPSI COLA
6 PACK CANS **98¢**
CASE **\$3.92**

WELCH'S GRAPE JUICE
40 OZ. **\$1.49**

CARESS BAR SOAP
3.5 OZ. **49¢**

AJAX LIQUID CLEANER
28 OZ. **\$1.39**

KAL-KAN DOG FOOD
3 FOR 14 OZ. **\$1.00**

SAVE A LOT
1411 Ave. D ABERNATHY, Texas
ABERNATHY PHONE 298-2266
WHERE YOU SAVE EVERYDAY
PRICES GOOD FEB. 18 - 24



REVIEW SPORTS

7th Grade Girls Win
The 7th Grade Girls defeated Lockney last Monday night 27-11. High scorer was Mikki Webb with 11 followed by Sharmin Toler with 9.

8th Girls Crush Lockney
The 8th grade girls crushed Lockney last Monday night here, 27-12. High scorer was Mary Cooper with 10 points.

Freshmen Girls Down Lockney
The Freshmen Girls defeated Lockney Monday night

49-24. Holly Shafer had 17 points and Johnnia Harrell 13. The game was played in Abernathy.

7th Boys Win Close Game
The 7th grade boys won a close game Monday night against Lockney, 29-28. Everett Irlbeck was the leading scorer with 11 points. The game ended 29-28.

8th Boys Defeat Lockney
The 8th grade boys defeated Lockney last Monday night 48-40. Jim Bob Carver

had 13 points and Bill Cooper 16. The game was played at Lockney.

JV Lopes Lose Close Game
The JV Antelopes lost last Tuesday night to Tulia 55-58. Ed Teal was high scorer with 18 points, followed by Scott Ferguson with 12 and Billy Nunn 10. The game was played at Tulia.

JV Lady Lopes Beat Tulia
The JV Lady Lopes won last Tuesday night 38-31 against Tulia. Johnnia Harrell was the leading scorer with 14 points followed by Melanie Parks with 10. The game was played at Tulia.

7th Grade Girls Lose To Tulia
The 7th grade girls lost 24 to 32 to Tulia Monday at Tulia. High scorers were Laura Phillips with 9 points and Mikki Webb with 7 points. The 7th grade girls finished the season with a 10-5

record overall and a district record of 7-1.

8th Grade Girls Beat Tulia 30 to 27
The 8th grade girls beat Tulia Monday night at Tulia 30-27. The leading scorer was Missy Johnson with 8 points.

The 8th grade girls finished with an 11-5 overall record and in district 5-3.

9th Grade Stuns Tulia
The 9th grade girls stunned Tulia Monday night at Tulia 35-21.

The leading scorers were Holly Shafer with 14 points and Johnnia Harrell with 11 points.

Their overall record is 9-6.



THE SUNSHINE
GROUP
MEETS TODAY
AT 11:00

Lakeview Locals

By Mrs. Norman Matthews
(Reporter For Lakeview News Since 1945)

Mr. and Mrs. J. C. Montgomery were in Hale Center, Sunday to visit with her sister, Mrs. Clara Desmond in the Nursing Home. She was celebrating her 85th birthday. Others who attended the party were Mr. Montgomery's sister, Lillie Mae Montgomery, Gladys Lynn and Mary Bell Stewart of Littlefield and Mr. and Mrs. Kenneth Montgomery of Plainview. They also shared the party with Mrs. Winnie Brown of Petersburg, who lives in the home.

Mr. and Mrs. David Scarborough, Clay and Brady of Tyler, spent

the weekend with his parents, Mr. and Mrs. Henry Scarborough. Mr. and Mrs. J. C. Montgomery visited relatives in Littlefield and Levelland, Thursday.

Boyce Lynn and his grandson, Jesse Horton of Abilene spent the weekend in the home of Mr. and Mrs. Gene Collins.

Mr. and Mrs. H. N. Meadows visited their son and family, Mr. and Mrs. Danny Meadows in Lubbock, Saturday.

Mr. and Mrs. Donnie McLaughlin of Lockney and Mr. and Mrs. J. E. Fawver of Happy Union visited Mrs. E. G. Mahagan, Sunday.



CHILDRESS ACTION SHOTS

Mustangs Win District

The Shallowater Mustangs were looking for their second consecutive undefeated league season Friday night and they got it after defeating Lorenzo, 46 to 30.

Troy Johnson, Jordan Cox and Stuart Smith dominated the rebounding as Shallowater rallied to defeat Lorenzo 50 to 48 and won the District #2A regular-season title in Mustang gym.

After the Hornets missed a shot with 40 seconds to play, they were forced to foul. Shallowater's Joe Maldonado missed the front end of his one-and-one, but Johnson got the rebound and was fouled, he also missed.

Total fouls for Shallowater were 13 to Lorenzo's 14 fouls. Shallowater's record is 14-0 and Lorenzo's is 12-2.

Shallowater Woman Attacked

Last Friday morning an 18 year old Shallowater woman reported that she had been attacked by a Mexican American man in a

Lubbock downtown alley, according to Lubbock police.

The incident occurred during the daylight hours at approximately 9 a.m., when a man reportedly walked up to the woman and grabbed her. He pushed her against a brick wall and attempted to make advances toward her, police officers said.

The victim said she tried to discourage the man's advances as he attempted to remove her skirt, authorities said.

The woman prevented the man from going further by striking the man on the forearm causing him to let go and she fled. She ran into a nearby store and immediately called the police. Reports stated that the man fled down the alley.

The assailant was described as being in his early 20's with long black hair parted down the middle and having a scraggly mustache.

ENERGY SAVING WAYS

With MICROWAVE OVENS

High energy costs have hit every family's pocket-books—and trying to find

ways to save energy makes good economic sense. According to home economists from Whirlpool Corporation, the microwave oven can help cut cooking costs in a big way since it only uses about half the energy of a conventional oven.

SHOP ABERNATHY FIRST-SAVE TIME MONEY AND GAS

Shallowater Fems Defeat Lorenzo Edge New Deal 42-41

The Shallowater fems Friday night defeated the Lorenzo 46 to 30.

The first quarter, Shallowater was out in front with 12 to Lorenzo's 6 points. The second quarter Shallowater maintained control over Lorenzo scoring 11 more points to Lorenzo's 8. At intermission Shallowater was ahead 23-14.

Shallowater remained ahead throughout the game. New Deal bounced back with 12 points to Shallowater's 13 in the fourth quarter, but it was too late. Shallowater's earlier lead was enough for them to win 46-30.

The leading scorers for Shallowater were Patty Stanton 14 Julie Haralson, 10 and Shelby McKinney

with 10. The Leading scorer for Lorenzo was Pam Harkins with 11 points.

Lorenzo's record dropped to 1-13 and Shallowater's improved to 9-5.

The Shallowater Fems edged New Deal 42-41 Friday. The New Deal Fems lead by 2 points, 10-8, at the end of the first quarter and by intermission the score was 18 to 21 in New Deal's favor.

The third quarter, the Shallowater Fems played a very defensive game and made 14 points to New Deal's 10, this put them ahead by 1 point.

The final quarter was a hard fought battle as both teams scored 10 points. But Shallowater's one point lead was the deciding factor.

The leading scorer was Mindy Pair with 8 points for Shallowater. New Deal's Melissa Mayo had 22 points. Shallowater and New Deal both have records of 8-5.

Shallowater Mustangs Tromp New Deal

The Shallowater Mustangs tromped New Deal 70-38 Friday. The Mustangs got off to a good start in the first quarter by scoring 14 points while allowing New Deal only 5 points.

New Deal bounced back with 12 points in the second quarter, but Shallowater pushed ahead with 19 more points to lead at intermission, 31-19.

Shallowater maintained a huge lead throughout the game and won 70 to 38.

The leading scorer was Greenhill with 9 points for New Deal. The leading scorer for Shallowater was Garland with 22 and Joe Maldonado 10. New Deal's record dropped to 3-10 and Shallowater improved their overall record to 23-2.

New Deal Upsets Ralls 74-70

The New Deal boys upset Ralls Friday night 74-70. At end of first quarter, it was Ralls 14, New Deal 13. New Deal's 17 points to 12 for Ralls, in the second quarter, put them ahead by four points at intermission 30 to 26.

The third quarter remain-

ed close with New Deal outscoring Ralls 17 to 15. The final quarter Ralls scored 26 points to New Deal's 20. New Deal's 7 points, all free throws, made the difference and New Deal won 74-70.

The leading scorers for Ralls were Allen Sechrist

22. David Abell 15 and Scott Langdon with 13. New Deal's leading scorers were Jeff Greenfield 14, Charlie Johnson 14 and Brian Jordan with 12 points.

This improves New Deal's record to 4-10 and Ralls' record dropped to 6-8.



6 PACK 32 OZ

COKE

\$1.29

The Coke Robot will be at Pay-N-Save Saturday from

1-6 p.m.

You will be amazed at the 4 ft. robot!



THE LITTLE GET BIG, THE BIG GET BIGGER

WITH MONEY MARKET
CERTIFICATES FROM
FIRST STATE BANK
OF SHALLOWATER
The Little Better Bank

\$10,000 FOR 182 DAYS PAYING 14.610%
THROUGH NEXT MONDAY FEB. 22

\$500 FOR 30 MONTHS PAYING 14.80%
THROUGH MARCH 2

ALL SAVER CERTIFICATES 10.76%
IRA 14.360%

(PENALTY FOR EARLY WITHDRAWAL)

FIRST STATE BANK
OF SHALLOWATER

MEMBER FDIC

A Little ... Better Bank

SHALLOWATER



CONGRATULATIONS ON WINNING DISTRICT LADY LOPES

THESE SPONSORS ARE
BEHIND THE LOPES
100 PERCENT

1980 State Champion

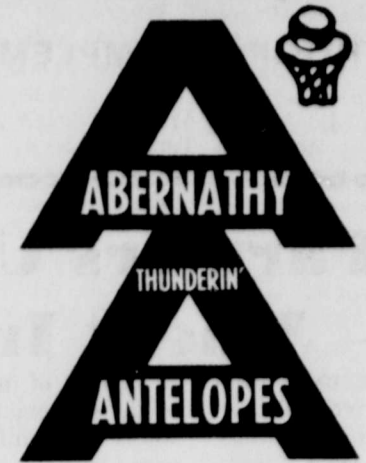

Lady Lopes 1981 State Champs



PATTON'S PARTS PLACE

604 Ave. D 298-2534

PINSON PHARMACY

322 Main St. 298-2222

FIRST STATE BANK

(Member of F.D.I.C.)

402 9th St. 298-2556

HIGGINBOTHAM BARTLETT CO.

1002 Ave. D 298-2010

CONSUMERS FUEL ASSOCIATION

829 Service Rd. 298-2584

RICHARD DUBOSE INSURANCE & REAL ESTATE

924 Ave.D 298-2536

ANDERSON GRAIN

1109 Jerome 298-2661

ACE HARD FACING & MANUFACTURING

1204 Ave. D 298-2219

ABERNATHY BODY WORKS

WAYMON JONES

417 S. Ave.D 298-2084

PAY-N-SAVE

405 Ave. D 298-2627

CO-OP GRAIN COMPANY

714 Texas Ave. 298-2511

DISTRICT

	BOYS	GIRLS
ABERNATHY	9-1	10-0
FLOYDADA	3-7	3-7
TULIA	8-2	0-10
CHILDRESS	5-5	5-5
IDALOU	3-7	4-6
LOCKNEY	3-7	8-2

—first half winner
DISTRICT 2-3A

Team	District	Pct	Season	Pct
Abernathy	7-1	875	13-14	517
Tulia	6-2	750	16-7	711
Childress	5-3	825	20-8	714
Lockney	2-6	350	17-11	607
Floydada	3-6	250	15-10	509
Idalou	2-6	250	15-12	558

—first half winner
DISTRICT 2-3A

Team	District	Pct	Season	Pct
Abernathy	8-0	1000	17-15	531
Lockney	6-2	750	19-12	612
Childress	4-4	500	21-4	812
Idalou	3-3	375	18-9	605
Floydada	3-3	375	11-16	507
Tulia	0-8	000	7-21	250

GO LOPES
ALL THE
WAY TO
STATE



Carl Irlbeck and Scooter Cassler

SHIPMAN AGENCY

Billy Shipman, Rola B. Covey,
Roddy Shipman, D'Aun Shipman
Abernathy Lubbock
298-2313 762-2124

A-1 LIQUIDATORS & SUPPLY

410 S. Ave D 298-2880

SANDERS AUTO SUPPLY

Lubbock Hwy. 298-2215

FARMERS TUCO GIN

298-2467 Box 698

DON'S CHEVROLET

711 AVE D 298-2933

CERAMIC PEEPLS

718 Ave.C 298-2412

DAIRY QUEEN

(Do a little, live a little)

200 Service Road '298-2828

ABERNATHY OIL CO.

709 Ave.D 298-2255

S & H WELDING

315 Main St. 298-2924

JOE THOMPSON IMPLEMENT

105 Ave.D 298-2541

924 STEAK HOUSE

924 Ave D 298-2988

SAV-A-LOT FAMILY CENTER CENTER

1411 Ave.D 298-2266

ABERNATHY CO-OP GINS

298-2527

BURGER HUT

303 Ave D 298-2874

STRUVE IMPLEMENT

HWY. 54 W. 298-2507

ABERNATHY WEEKLY REVIEW

Drawer D 298-2033

WEST TEXAS INDUSTRIES INC.

Plainview Hwy. 298-2740

66 BUTANE AND FERTILIZER

PLAINVIEW HWY. 298-2451

PLAINS GRAIN AND FARM SUPPLY

701 TEXAS AVE 298-2521

Abernathy 298-2541 Lubbock 762-1038



GENUINE JOHN DEERE PARTS

JOE THOMPSON IMPLEMENT

105 Ave D
Abernathy, Texas 79311

FARM PAGE

PLAINS GRAIN & FARM SUPPLY
Abernathy, Texas

FOR ALL YOUR FARMING NEEDS

PHONE

Abernathy, Texas 298-2521 Lubbock, Texas 763-4868

Farmers Urged To Plan Their Wheat Irrigation Strategy

Farmers are more concerned than ever with the high cost of irrigating crops according to Ollie Liner, Hale County Extension Agent. Some are planning to irrigate their wheat only once or twice. The time to apply a single irrigation for the greatest yield response is a question foremost in their minds.

55 percent of the yield that might be obtained if the wheat were fully irrigated says Liner. Early spring irrigation promotes excess vegetative growth which could cause increased moisture stress if additional water were not available at the critical flowering stage. Research indicates that early spring or late winter irrigation is not advisable unless the excess forage is needed for grazing emphasizes Liner. The increased foliage growth resulting from early irrigations makes the wheat

more susceptible to leaf diseases and utilizes nutrients that are needed later for grain production. Wheat irrigated in early winter and not grazed, grows too tall and frequently lodges with little or no enhancement of grain yield. If the producer plans two irrigations, one of these should be applied at jointing says Liner. For example, in Hale County an irrigation could be applied in late March or early April, when fall planted wheat begins to joint, and the second irrigation applied during the last week of April, when wheat normally begins to head. These stages may occur

somewhat earlier following a mild winter such as we are experiencing this year. A grain fill irrigation in May usually contributes less to yield than either the flowering or jointing irrigations. It is advisable only if the soil is bonedry by the end of the milk stage of kernel development, according to Liner. In recent years this area has had cool temperatures and normal to above rainfall in May. A grain fill irrigation may be good insurance, however, in the event that hot drying winds occur that could cause shrivelling and rapid ripening of wheat fields that are low in reserve soil moisture.

sufficient supplies, exports of 8 million bales or more are generally expected for 1982-83.

Domestic demand for cotton could be stimulated by lower interest rates which would remove some of the disincentive for inventory ownership and lead to some rebuilding of stocks. While stocks have been reduced to bare-bones levels all the way from mills' raw fiber warehouses to retailers' shelves, the practice of hand-to-mouth purchasing will probably continue until buyers are convinced that the upside price risk exceeds the carrying cost.

The economists see prospects for a U.S. offtake of 14 million bales which would reduce domestic stocks to 4 million by August, 1983.

CCI OFFICIALS NAMED: Harold C. Weeth, Coalinga, Calif., producer, is the 1982 president of Cotton Council International, the overseas division of the National Cotton Council.

Weeth, who serves as board chairman of Calcot, Ltd., succeeds Robert H. Squires, Lubbock, Tex., who now becomes CCI board chairman.

Other officers are: Heinz H. Molsen, Jr., Dallas merchant, first vice president; C.L. Boggs, Lubbock cooperative executive, second vice president; and Rudi E. Scheidt, Memphis merchant, treasurer.

New directors are: Morris M. Bryan, Jr., Jefferson, Ga.; W.L. Carter, Scotland Neck, N.C.; W.B. Dunavant, Jr., Memphis; J.S. Francis, Jr., Peoria, Ariz.; Bruce Heiden, Buckeye, Ariz.; Aven Whittington, Greenwood, Miss.; and Mike Wilson, Wilsom, Ark.

Re-elected directors were: L.N. Arnold, Jr., El Paso; Donald Comer, Jr., Sylacauga, Ala.; Eduardo C. Esteve, Dallas; Rufus Grisham, Lubbock; Robert A. Grove, Galveston; Frank B. Jones, Lamesa, Tex.; Roger Malkin, New York, N.Y.; Glen O. Petersen, Wardell, Mo.; Vernon Scott, Tillar, Ark.; and Charles C. Wisler, Fort Worth.

The group will supervise CCI program and activities designed to boost overseas sales of U.S. cotton.

Lakeview Philosopher Comes Up With A Plan For Making All Football Fields Weather-Proof



Editor's note: The Lakeview Philosopher on his Johnson grass farm watches football, his letter this week indicates.

Dear editor: Football fans who watched the play-off games on TV two weeks ahead of the superbowl, one played in finger-freezing sub-zero weather and the other on a slippery, muddy field, know that's no way to decide a division championship.

Every game throughout the season ought to be played in a domed stadium, fans say, but there's a hitch to it. Domed stadiums cost anywhere from 10 to 100 million dollars and under the present economic situation are out of reach of most cities who haven't got enough money now to patch their potholes.

But there is a solution. Don't try to inclose the whole stadium. That costs too much. Inclose just the playing field.

For about a tenth of what a regular domed stadium costs you could build a big glass box over the field. The fans of course would be left sitting out in the open in the cold and rain but that won't matter. They'll all show up

regardless and sit through the whole game so long as their team isn't too far behind, including the few nuts who show up without a shirt in sub-zero weather just to get on television.

There are many advantages to the glassed-in field. For example, the quarterback could call his signals without trying to yell them over the angry roar of the crowd after an official makes a wrong call. A wrong call is one that goes against your team. The fans could boo to their hearts' content and the noise would never penetrate the glass. Furthermore, the referee could hear what a raging coach just called him.

I don't know how this set-up would affect the TV announcers, but some way ought to be devised to include and silence them in glass too. They talk too much anyway.

Football under glass is the answer. Neither rain nor sleet nor gloom of boos should stay a football team from its appointed job of earning its salary and paying a proper return to its owners.

Yours faithfully,
J. A.

Mr. Farmer:
Are You Interested In A 20% Cut In Your Treflan Costs? If You Are, Call Me Or Come By Our Offices.

ANDERSON GRAIN

298-2661

1109 Jerome

COTTON TODAY

A NATIONAL COTTON COUNCIL SERVICE

COTTON'S ECONOMIC OUTLOOK PRESENTED: National Cotton Council economists look for world cotton supply and demand to shift into a better balance in the coming season, and restore some degree of prosperity to the industry.

Reporting at the annual meeting, Council economists identified the global supply bulge as cotton farmers' biggest problem and the

worsening textile trade deficit as one of the chief culprits behind cotton mill difficulties.

World cotton production is expected to take a 5.2 million bale leap this season, soaring the record 70.8 million bales due to increased yields and acreage. The average world yield jumped 5 percent over last year.

World cotton use is expected to reach a new high of 66.5 million bales this season. While this is 1.5 million above a year ago, the economists said it could have been significantly higher expect for depressed economic conditions.

These factors directly influenced U.S. cotton's market as the large global supply weighed heavily on depressed economies and pushed prices down to the loan level, the economists said.

Cotton exports for the season are expected to total 7 million bales, but U.S. mill consumption at 5.6 million bales for the 1981 calendar year is below projections.

Council economists said the economy alone is not to blame for weak domestic consumption, noting that the cotton textile trade deficit plunged to 1.3 million bale equivalents. This was more than twice the 1980 deficit, and resulted from both a rise in imports and a drop in textile exports.

Adding net cotton textile imports to U.S. mill consumption reveals that consumer use of cotton was actually about 100,000 bales higher in 1981 than in either of the previous two years.

For the 1982-83 season, the economists believe world cotton production will be near 65.6 million bales or about 7 percent below this year. Lower acreage is anticipated in view of current prices, and yields are not expected to equal this season's record levels.

World cotton consumption is expected to post another gain of 1 million to 1.5 million bales or perhaps more if the global economy improves significantly.

Most of the increase will occur in the net importing countries and, since the U.S. is again expected to have

WE'RE CUTTING PRICES ON JOHN DEERE CHAIN SAWS



SAVE \$30 ON MODELS 28 AND 30

MODEL	SUGGESTED LIST PRICE	SALE PRICE
MODEL 28	10-inch bar	\$11995
	12-inch bar	12995
	14-inch bar	13995
MODEL 30	12-inch bar	\$16995
	14-inch bar	17995

John Deere 28 and 30 Chain Saws are quality built for comfort, durability and long life. Handles are well-spaced for balance and superb saw control. One-piece crankshaft/connecting rod is counterbalanced for smooth operation. Guidebars (except the 10-inch size) are equipped with a sprocket nose and a semi-chisel chain for lightning quick cutting. For woodcutting quality you can see and feel: why not visit us soon? Better hurry. These saws won't last long at these special prices.



JOE THOMPSON IMPLEMENT

105 Ave. D

Abernathy 298-2541

D'Ana Howard Wins 4th Place At Fort Worth

Hale County 4-H'ers did well at the Southwestern Exposition and Fat Stock Show in Fort Worth last week, according to Tom Conerly, County Extension Agent.

D'Ana Howard of Abernathy, exhibited the 4th place light-weight Crossbred steer and Brent Hamilton, Plainview, exhibited the 19th place light-weight

Crossbred steer. D'Ana's steer sold for \$140 per pound.

Other exhibitors from Hale County included Robert and Mandy Igo, John Hamilton, and Lonnie Howard.

County Extension Agent Ollie Liner also attended along with Mr. and Mrs. Merwyn Igo, Mr. and Mrs. Tom Hamilton of Plainview and Mr. and Mrs. Richard Howard of Abernathy.

Coopers Enter Show

Mickey Cooper and Sons of New Deal, have Duroc hog entries at the Southwestern National Duroc Congress to be held at the Agricultural Exhibit Building, Arkansas City, Ks., February 25, 26, and 27.

The Coopers will join other Duroc breeders from all parts of the Nation for this National Duroc show and sale.



LAY POTATO CHIPS

HALF POUNDER

89¢

PAY-N-SAVE

QUALITY AND SERVICE

FOR YOUR PROTECTION AGAINST THE LOSS OF...

your personal property. We are offering the loan of a free engraving tool to inscribe your social security number on all your valuables. See us today.

Contact: Steve Miles

Call 298-4127
418-9th
Next to Energas



Fast • Fair • Friendly



SAVE ON EVERY

IH TRACTOR

WE HAVE IN

STOCK NOW

STRUVE IMPLEMENT



HWY 54 N

PHONE 298-2507

Locals Tour Northeastern States

By Juanita Bell

Continued From Last Week

Monday we left Heritage Village after the christian broadcasting service was over. We stayed that night in the colorful hills in Hillsborough, North Carolina.

Tuesday we stayed in a valley in Charles City, Virginia where we visited the Shirley Plantation Records mention. Shirley as early as 1611 and the estate was inhabited by 1613. The present family has owned the plantation since 1660. Shirley was founded six years after the settlers arrived at Jamestown in 1607 to establish the first permanent English Colony in the New World, seven years before the pilgrims landed at Plymouth in Massachusetts. Shirley is truly Virginia's unchanged plantation. Visitors today see an 800 acre James River Estate owned and operated by the tenth generation of the original owners. The furnishings and family possessions of the Hill family and the Carter family are still in the mansion, many in the same places they have occupied for more than two centuries. Shirley situated on the plantation highway paralleling the historic James River was a well known center of hospitality one hundred years before and during the American Revolution.

Ann Hill Carter wife of Harry Lee of Stratford and mother of General Robert E. Lee was born at Shirley. Robert E. Lee the famous Confederate General one of

the great Americans of all times spent several years in his mother's home and received part of his schooling there. We saw his crib and many other antiques of interest in the mansion. We saw some of the people, the tenth generation, who still live upstairs in the Mansion, on the eldest plantation in Virginia. The estate is a busy agricultural community that produces corn, barley, wheat, and soybeans. A number of interesting original outbuilding help fill out this eighteenth century scene all are built in brick of Flemish bone pattern, popular two centuries ago. Among them a large two story kitchen, an ample smokehouse, an elaborate stable and two sturdy brick barns. The visit to Shirley was a real and meaningful experience.

Wednesday we visited the Berkeley Plantation known as the most historical. A James River plantation ancestral home of a signer of the Declaration of Independence and two United States presidents. It is located halfway between Richmond and Williamsburg on State Route 5, Charles City, Virginia, only about three or four miles from the Shirley plantation that we visited the day before. Berkeley is a center of historical interest and a beautiful restored example of mansions that graced Virginia's "Golden Age". The land on which it stands was part of a grant made in 1619 by King James to Berkeley Company and was designated "Barkeley Hundred". On December 4, 1619 the

settlers stepped ashore and in accordance with the proprietors instructions that the day of our ships arrival shall be yearly kept as a day of Thanksgiving. We were told that then and there they celebrated the first Thanksgiving Day more than a year before the pilgrims arrived in New England making Berkeley the site of the first official Thanksgiving in America. William Henry Harrison born at Berkeley was first secretary of the Northwest Territory and the ninth President of the United States. Benjamin Harrison was a member of the Continental Congress, signer of the Declaration of Independence and Governor of Virginia, he was the twenty third President of the United States. Benjamin Harrison was born at Berkeley, he was the grandson of George Washington, he entertained Washington often, we were told that every President from Washington to Buchanan, enjoyed Berkeley's famous hospitality. When William Henry Harrison was elected President of the United States he returned to write his inaugural address at Berkeley in the room in which he was born. In America's wars the Berkeley plantation did not escape. In 1781 it was plundered by British troops under Benedict Arnold. During the war between the States it served as headquarters for General McClellan after his withdrawal from the Battle of Malvern Hill. Federal troops

were encamped in its fields, transports and gun boats anchored in James River. While quartered here with McClellan in the summer of 1862 General Butterfield composed Taps. At this time the estate was known as Harrison Landing. These people have ever right to be proud of their heritage.

Thursday we drove 6.5 mile by way of the Carter's Grove country road that connects colonial Williamsburg with the plantation. The protected one-way road allows motorist to drive through Tidewater, Virginia woodlands, and across peaceful waters to see the beautiful Carter's Grove Plantation in Williamsburg, Virginia on the James River. For more than two centuries the stately home at Carter Grove Plantation has overlooked the James River in Virginia. Here George Washington, Thomas Jefferson and other American Patriots enjoyed gracious hospitality. For generations guest of Carter's Grove have been both numerous and distinguished. A noted architect and author called Carter Grove the most beautiful house in America. We had a well informed guide who told us in detail, as we leisurely climbed the magnificent carved stairway upstairs that the paneling in the entrance hall was described by an architectural historian as a masterpiece, it took six years to complete the mansion, she said. It truly was the most beautiful of all the plantations that we visited.

Friday October 16th we drove in the blue ridge mountain region of Virginia. I have never seen such beauty the flaming fall foliage and the green grass valleys with cattle grazing in the meadows. "The light of God surrounds us!"

The love of God enfolds us! The flower of God protects us! The presence of God watches over us! Wherever we are God is!"

The blue ridge parkway, America's most scenic drive connecting Virginia, North Carolina, and Tennessee overlooks campgrounds, picnic areas, trails, and way-side exhibits all contribute to make this a memorial trip. We traveled the Skyland drive to the top overlooking the Shenandoak Valley the highest point on the drive. The view was magnificent.

Friday night we stayed in North Bristol in the state of Virginia.

Saturday October 17th we camped in Buffalo, Tennessee and attended church there the next morning it was a small church but most inspiring we heard the gospel preached and they sang old time gospel songs every one was so friendly they made us feel most welcome, it is always such a blessing to me to be in the house of the Lord.

Sunday night we camped near Little Rock, Arkansas.

Monday we were back in Texas and stayed the night in Gainsville. Tuesday we had such a joyful time in Vernon visited with friends and relatives. Vernon had just celebrated its' first century, one hundred years of progress.

We arrived home Wednesday

day October 21, 1981 thinking the good Lord for the wonderful trip and for a safe return home to our dear family and friends, that we love so much. We had such a blessing Thanksgiving with all our family together, and on December 6th the children, grandchildren and our two precious great-grand children honored us with a reception for our 50th Anniversary it was the most beautiful and the happiest day of our life. The Lord made it a lovely day with bright sunshine making it possible for our many friends who were so sweet to come, some of them so far to help make our day more

lovely. Our daughter counted almost three hundred registered, from 2:00 p.m. to 4:30 p.m., in the lovely Golden Anniversary book. I can't say enough about how we loved an appreciated each one that helped in any way or had a part in coming and making it such a great day for us. I haven't been able to count all the beautiful cards not yet but I will read them over and over again. There were so many and then Christmas came and we had all the family together again and more, more lovely cards and gifts came from friends and family. So many many treasures and precious memo-

ries to cherish the rest of our life. I can't thank God enough for all our many blessings. Like Tammy Bakker's song We are blessed, we don't deserve it but we are blessed.

"To Thee dear Lord who created every flower, tree, and shrub, we give thanks. May we tend these rich blessings with care, and each day may we learn to appreciate beauty in Thee, in nature, and in our fellowman, as the flowers lift their faces to the sun, may we lift our hearts to Thee in praise and Thanksgiving.

SHOP ABERNATHY FIRST-SAVE TIME GAS AND MONEY

Slaton's 12th Annual Sausage Festival Feb. 21

Slaton's 12th Annual St. Joseph's German Sausage Festival will be held February 21, starting at 11:00 a.m. The dinner will consist of 200 year old recipe of Homemade German Sausage, Sauerkraut, Mashed Potatoes, Green Beans, Cranberry Sauce, Homemade Bread & Cake served with Iced Tea and Coffee. Adults price \$4.00 Children under 10 \$2.00. Dinner will be served from 11:00 to 3:00. German Sausage can be purchased by the pound for \$2.50 per lb beginning at 11:00 a.m. Games for all ages will be featured across the street at St. Joseph's School "FUN FEST" A large Country Store will offer cakes, pies, pickles, bread, and rolls, and added this year will be aprons and pot holders with German sayings. Drawings will be held at

4:00 p.m. for a \$500.00 Passbook Savings, a \$50.00 Passbook Savings, a \$50.00 Passbook Savings, a Homemade Quilt put up by the Ladies of the Parish and Mothers of children attending St. Joseph's School. Rag-

gedy Ann and Andy, and A doll with a complete wardrobe and 2 German Steins. Everyone is invited to come and Participate in a Festival Day Sunday, February 21, to benefit St. Joseph's School.

SHURFINE SUGAR
5 LB. **99¢**
PAY-N-SAVE
QUALITY AND SERVICE

LITTLE WANT ADS! BIG PLUSES FOR BIG RESULTS!

REAL ESTATE

For Sale: 6 lots to be sold together in south part of Abernathy. Call Waymon Jones, 298-2084, 298-4119. (8rts)

LANDMARK REALTORS
298-2440

1 Large 4 BR Custome built home. \$110,000

1 Abernathy Landmark 2 story 5 BR. \$30,000

2-4 BR. \$30,000 & \$35,950.

2-3 BR. 40,000 ea.

1-2 BR. 21,500-31,000.

1-2 BR Mobile Home. \$12,000.

JAMES POPE 298-4019
JIM BOB SMITH 298-2801

MISCELLANEOUS

Shaklee Products
We have a complete line of Shaklee food supliments, personal care and house hold products fully guaranteed. Need distributors: Contact Ina Robison Assistant Supervisor, 1007 1st Street, Phone 298-2478. (11-rts)

Mary Kay Cosmetics.
Senior Beauty Consultant. S.R. Barrick 757-2126 (10-10tp)

Lost overhead garage door opener in north part of town. Will offer reward. Call 298-2191. (14-1tc)

BUSINESS SERVICES

TREE & SHRUB spraying. State licensed. Phone 298-4394. Gene Stephens. (14-rts)

Business Opportunity

Own your own Jean-Sports-wear Shop or Jean Program. Offering all Nationally Known Brands such as Jordache, Chic. Lee, Levi, Vanderbilt, Calvin Klein, Wrangler, over 100 other brands. \$8,900.00 to \$16,500.00 includes beginning inventory, airfare for 1 to Fashion Center, training, fixtures, Grand Opening Promotions. Also Infant/PreTeen Shop. Call Mr. Loughlin (612) 835-1304. (14-1tp)

Aloe Vera Sales Opportunity
Come hear about this amazing plant and how it is used in Sasco hair and skin care products. 7 p.m. February 23rd - 4802-15th. Lubbock. For more information call your Sasco Cosmetics, Inc. distributor. Penny 795-0204. (14-1tp)

C & G Builders

Remodeling, Paneling, Garage Conversions, Patios, Storm Doors and Windows. Painting all types of home repair. No Job too small. 1609 Ave. D, Abernathy, 298-2036.

Engaged?

WEDDING STATIONERY
Then you'll be thinking about Wedding Stationery. Let us show you the most exciting collection in town! Our Celebration Line by Talex will provide you with a wide selection of styles in every price range. Stop and see us for your wedding stationery and accessories.

ABERNATHY WEEKLY REVIEW

SHOP ABERNATHY FIRST-SAVE TIME GAS AND MONEY

LOCAL NEWS? CALL REVIEW 298-2033

Saw Sharpening

CHARLIE C. STUBBLEFIELD
PICKUP AND DELIVERY WALKER LUMBER CO
802 EAST 40th - LUBBOCK, TEXAS
ROUTE #2, BOX 178 LUBBOCK, TX 79415 PHONE 762-2620

B & B PLUMBING

Specializing in all types of Plumbing Repair. No job too large or too small. We sell service and no labor. Call 744-3618. Lubbock, Texas.

2208 39th St. Lubbock

ALOE VERA HEALTH BEAUTY PRODUCTS HOUSEHOLD & BATH CARE

NEED PEOPLE TO SELL ALOE VERA PRODUCTS CONTACT

Gerri Gartin Division Manager
911 Ave. H Apt. 3
Phone 298-2758

Two farm houses for rent. Office No. 298-2313; Residence No. 298-2697. (13-2tc)

Two bedroom apartments for rent. Call after 6:00 p.m. 298-4136. (14-2tc)

JIM SMITH REALTY NEW LISTING

Love at first sight!
2 story, 3 bedroom, 2 bath, special features.
Don Evelyn Fondy
RES. (806) 298-2268 BUS. (806) 795-9590

Saw Sharpening

CHARLIE C. STUBBLEFIELD
PICKUP AND DELIVERY WALKER LUMBER CO
802 EAST 40th - LUBBOCK, TEXAS
ROUTE #2, BOX 178 LUBBOCK, TX 79415 PHONE 762-2620

The dawn of a new life...

Wedding Stationery

Invitations · Announcements
Napkins · Bridal Books
Accessories

We would like to help you with your invitations, and other accessories. We have three wedding books to choose from. We have the latest additions to the wedding invitations.

Abernathy Weekly Review

916 Ave. D Phone 298-2033

FEDERAL CROP INSURANCE

We have it and all other lines of crop insurance. We would like to be your agent. We have 12 years experience in the crop hail business and have built our business on service and satisfaction

Richard DuBose insurance real estate

PH-298-2536 AVE. D

Richard DuBose insurance real estate

VERY NICE 4 BEDROOM BRICK HOME 811 15th ASSUMABLE LOAN

BRICK, 3 BEDROOM, 2 BATH, NEWLY REFINISHED, 112 NORTH DRIVE.

SMALL 1 BEDROOM, ALL NEW INSIDE. SEE TO APPRECIATE. 1107 AVE. G.

Very Very Nice Home
Outside city limits of Petersburg, \$35,000.

320 ACRES, LAYS PERFECT, LIGHT WATER, \$500 ACRES, 5 MILES NORTH OF PETERSBURG

320 ACRES, 9 MILES NORTHWEST OF ABERNATHY, GOOD WATER.
160 Acres Dryland lays perfect. 3 1/2 miles northwest Petersburg

NEW LISTINGS

TWO BEDROOM HOME
1511 AVE. E. ASSUMABLE 8 1/4% LOAN.

3 BR Home, Priced to Sale 9094th

Phone (806) 298-2536 Abernathy Texas 79311

Political Calendar

SUBJECT TO THE

MAY DEMOCRATIC PRIMARY

HALE COUNTY DISTRICT ATTORNEY

RICHARD L. MOORE
Pol. Adv. paid for by Richard L. Moore

HALE COUNTY DISTRICT CLERK

DOROTHY SINCLAIR
Pol. Adv. paid for by Dorothy Sinclair

HALE COUNTY COUNTY CLERK

MILDRED TUCKER
Pol. Adv. paid for by Mildred Tucker

"A GLANCE AT THE PAST"
By Buford F. Davenport

Those making news in the August 29, 1940, issue of the *Abernathy Weekly Review* were:

Ten *Abernathy Boy Scouts*, accompanied by J.C. Hurst and Arno Struve, left Friday morning for a sight-seeing tour through central and northern New Mexico. Scouts making the trip were: Paul Turpen, Boyd Dale Prather, Eddie Hawkins, Walter L. Rutledge, Robert Hurst, Foy McMaster, Gene Weldon McMaster, Delvis Hallmark, Eugene Garvin and Charles Bucks.

Ernest Jones and G.C. Pope, local livestock dealers, recently bought 126 head of cattle in this area.

Lakeview School will open the 1940-1941 school year Monday. Henry Simmons is principal of the four-teacher, nine-grade school. His wife and Mrs. Verna Humber and Miss Janice Thompson are the other teachers. Near 100 students attended Lakeview School last term.

Mrs. Ralph Johnston of Dallas visited her parents, Dr. and Mrs. W.H. Girdner.

Tom Rambo, editor of the *Petersburg Journal*, visited in *Abernathy*.

Dan Ward, Kenny Rankin and Rudolph Struve, officials of the *Abernathy Masonic Lodge*, attended a stated meeting of the *Petersburg Masonic Lodge* Thursday night to assist in degree work.

Douglas Chapman, local Dodge and Plymouth dealer, O.C. Curry, salesman, and Buford Davenport, attended a luncheon and showing of the 1941 Plymouth automobiles at the Nat in *Amarillo* Monday.

Guests in the Anton Wolf and Elmo Matejowsky homes were Johnny Luecke and family, Evelyn Walters and Ervin Wolf, all of Giddings.

New Deal Schools are to begin the new term Monday, Sept. 9, 1940, A.L. Faubion, superintendent, announced.

Jesse Webb, Shelton Hardin and Beauford Haynes returned Thursday from drills with the National Guard in Louisiana. They are to report for drills five nights a week for two weeks in *Lubbock*.

Starting Friday morning with enrollment of high school students, *Abernathy Public School* will officially open the 1940-1941 school year. Total enrollment for the school should be near 575 students. R. Lee Snider is the new superintendent.

After an absence of more than a decade, football is to stage a comeback here this school term. Ralph Stevenson, boys coach, has scheduled games with several neighboring schools. Mrs. Thomas Johnston is coach of the girls basketball squad. A journalism class will be started, with Miss Evelyn Stallings as teacher.

Typing will be offered for sophomore students for the first time this year. It has been available only to juniors and seniors in years past. One hour will be allowed for lunch.

All students from the County Line School will be brought to *Abernathy School*. Mr. and Mrs. L.H. Batton, teachers at County Line, are to be brought here to teach. Abbie Stanhope, who was caretaker at County Line, will come here to assist Marvin Bryant.

Edwin Lee Thompson was school bus superintendent. He and the following men will drive the eight buses on the routes in the school district: W.F. Knox, Weldon Crow, R.G. Shuey, Burr Jones, A.N. Johnson, Lynn Cope and J.E. Barron.

From *The Abernathy Weekly Review* dated December 24, 1964:

After years of diminishing revenue, the Santa Fe Railway plans to file application for the discontinuance of passenger trains 93 and 94 operating through *Aber-*

nathy on the company's line between *Amarillo* and *Lubbock*. The Santa Fe cited the loss of the U.S. mail contract as one of the factors in the overall loss of revenue in its passenger train operations over its vast system. (*Abernathy* once had two passenger trains each way each day, with a total of four passenger train stops here every day. Passenger trains 93 and 94 were the last to go.)

12-24-1964 Continued:
Births: Mr and Mrs. Pat Attebury are parents of a daughter, Angie Leigh, born December 16, 1964. A daughter was born December 16, 1964, to Mr and Mrs. Eddie Peters. Mr and Mrs. Dwight Robertson are parents of a son, born December 17, 1964. A son, Gordon Douglas, was born December 21, 1964, to Mr and Mrs. Richard Havens. Modern Math was to be introduced in *Abernathy School* January 26, 1965.

Hale County farmers Dec. 15, 1964, joined cotton farmers over the nation in giving approval to cotton quotas for 1965.

Pete Cuevas and Martin DeLeon were in *Abilene*. Martin DeLeon, Jr., a student at *Hardin-Simmons University*, returned home with them to spend the Christmas and New Year Holidays.

Mr and Mrs. R.R. Knox moved from a farm west of town to their new home recently completed in the *Virgil Phillips Addition* in *North Abernathy*.

Mr and Mrs. A.H. Klafka and family have moved from *County Line* to the home which they bought from *Irvan Rhodes* at 611 14th Street in *Abernathy*.

Marvin Toler and Dennis Barker were on petit jury duty in 64th District Court in *Plainview*.

Students at West Texas State University Miss Janice Ann Adkisson and Michael Warner Cope were married here December 19, 1964. Parents of the couple are Mr. and Mrs. Joe Dolph Adkisson of *Abernathy* and Mr. and Mrs. J. Warner

TSTI Representative To Visit Abernathy High

Becky Kennan, Admissions Representative for Texas State Technical Institute in *Amarillo*, will be in *Abernathy* Thursday, February 25th, from 1:30 p.m. until 3:50 p.m. at the *Abernathy High School*. Kennan will talk with high school students about the programs and training offered at TSTI *Amarillo*.

Those programs include:

Cope of Parnell.
Mr. and Mrs. Charles Wilson have announced the approaching marriage of their daughter, Sherry Lynn, to Tom Ritchey, son of Mr. and Mrs. H.T. Ritchey, all of *Abernathy*. Wedding date will be Sunday, December 27, 1964.

Mr. and Mrs. J.D. Farrier and son, Marshall, of *Wichita Falls* will visit here in the Ed and Sarah Graham home Christmas eve and Christmas day.

Mr. and Mrs. Troy Gabriel of *Hamlin* were to spend Christmas here in the home of their daughter, Mrs. Charles Ray Owens, and family.

Mr. and Mrs. Jim Ned Gragg visited relatives in *Houston*.

New Deal School Board Accepts Resignations, Employs New Teachers

The New Deal School Board met in a regular meeting February 8. Those present were Raymond Bate, Robert Hughes, Perry Looney, Wendell Attebury, Carroll Teeter, and Superintendent Flood.

Wendell Attebury opened the meeting with a prayer. Donon Young gave a practical speech for the area REA speech contest.

Superintendent Flood reviewed the federal funds, general operations, and tax collection.

A motion was made by Wendell Attebury to pay January bills and it passed.

Deaton Rigby Insurance presented a bid for the fire insurance on school buildings for \$43,250, to pay down \$4,325 and \$1,297.50 for 30 months.

A motion was made by Perry Looney to accept the bid from Deaton Rigby Insurance Company and it passed.

Robert Hughes made a motion to pass a resolution to tax automobiles for the 1962 year. It was seconded by Wendell Attebury and carried 5-0.

Kirby Huffman, Don Connor, and John Kveton names were submitted to the County Board of Appraisal for Appraisal Review Board.

Henry Atkinson came at this time. President Bufe then called the meeting into executive session.

Following the executive session, a motion was made by Henry Atkinson to employ Nancy Cooper for the 1982-83 school year at \$2400 over foundation salary. It was seconded by Wendell Attebury and carried 6-0.

A motion was made by Robert Hughes to employ Tommy Townsend at \$750 over foundation salary for the 1982-83 school year and it passed.

Henry Atkinson moved to employ Principal A.D. Gambin at \$3000 over foundation plus \$900 travel for the 1982-83 school year and it carried.

A motion was made by Wendell Attebury to employ Principal Earl Madding for the 1982-83 school year. It was seconded by Robert Hughes and carried 6-0.

Wendell Attebury made a motion to accept the resignation of JoNell Qualls as of February 26, and it passed.

A motion was made by Robert Hughes to accept a request of leave of absence for Anne Robertson beginning March 8 and it carried.

Then a motion was made by Perry Looney to employ Athletic Director Buster Leaf for the 1982-83 school year at \$5000 above foundation salary plus 1/2 month (10 1/2 months). It was seconded by Henry Atkinson and carried 6-0.

The New Deal Board also agreed to employ Band

Auto Body Repair, Aircraft Mechanics, Auto Mechanics, Boot and Shoe Operations, Commercial Art, Computer Science, Construction, Cosmetology, Drafting and Design, Diesel Mechanics, Electronics, Interior Design, Industrial Maintenance, Machine Shop Operations, Meat Processing, Printing, Professional Truck Operations, Saddle and Tack Making, Technical Office Training, Transport Refrigeration Mechanics, and Welding and Fabrication.

Kennan will give her presentation in TSTI's Mobile Career Center which seats 25 students comfortably and is equipped with a video tape playback unit and screen.

To clean eyeglasses without streaks, use a drop of vinegar on each lens.



The first paper money in America was issued by colonists in Massachusetts in 1690.

Robert Garvin

Services for Robert D. Garvin, 80, of *Abernathy* were held Thursday, February 11, 1982, at 2:30 p.m. at First Methodist Church of *Abernathy* with Rev. Tommie Beck, pastor, officiating, assisted by Rev. HB Coggin, pastor of Lakeview United Methodist Church.

Burial was in *Abernathy Cemetery* under the direction of Chambers Funeral Home.

Garvin died at 1 a.m. at his home after a short illness. Justice of Peace Jean Marr ruled death by natural causes.

Garvin was born July 3, 1901 to Mr. and Mrs. C.V. Garvin in *Collin County* near *McKinney*. He moved to *Abernathy* in 1922 from *Collingsworth County*.

He was a Charter member, and in 1974 was made an Honorary Life member of the *Abernathy Riding Club* and was currently serving as Vice President on the Board of Directors of *Abernathy Riding Club, Inc.* He was also a charter member and held a Life membership in the American Association of Sheriff Poses and Riding Clubs. For several years he had been Parade marshal for the City of *Abernathy's* 4th of July Celebration. He was affectionately known as "Pop" Garvin.

He was a member of the *Lillie Baptist Church* in the *Panhandle*.

He married Frances Watts Sept. 7, 1924 in *Hale Center*.

Survivors include his wife; a daughter, Joy Jones of *Dimmitt*; a son, Eugene of *Harlingen*; five grandchildren; and nine great grandchildren.

ATTENTIONS

Homeowners Insurance
Up to 35% Off
Call 298-4127

Farmers Insurance Group

TRANSITION

Muri Duckett

Services for G. Muri Duckett, 81, of 2008 E. 47th St. were at 2 p.m. Tuesday, February 9, in *Resthaven Chapel* with the Rev. Charles Strickland, minister of *Bolton Street Baptist Church* in *Amarillo*, officiating.

Burial was in *Resthaven Memorial Park* under the direction of *Resthaven Funeral Home*.

Duckett died at 8:55 p.m. Sunday, Feb. 7, in *Highland Hospital* after a lengthy illness.

He was a native of *Craw-*

ford and a retired mechanic for *Plains White Truck*. He was a deacon for ten years and a member of *Bethel Baptist Church*.

Survivors include two daughters, Mrs. K.L. Walker of *Lubbock*, Mrs. Vic Roger of *Woodrow*; five sisters, Lillie Edwards of *Lubbock*, Pearl Brush of *Rising Star*, Oweda Shewmake of *Ballinger*, Annie Robinson and Alpha Odum, both of *Slaton*; three brothers, Harvey Lee Duckett of *Tahoka*, Wesley Duckett of *Brownwood*, Lesley Duckett of *Abernathy*, five grandchildren; 19 great-grandchildren; and two great-great-grandchildren.

Electricity from atomic energy was generated for the first time in the world at a laboratory near *Idaho Falls* in 1951.

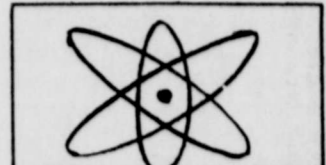

Electricity from atomic energy was generated for the first time in the world at a laboratory near Idaho Falls in 1951.

INSIGHT INTO EYESIGHT

J. DAVIS ARMISTEAD, O.D.
DOCTOR OF OPTOMETRY

ASTIGMATISM

One of the eye problems that causes blurred vision is astigmatism. This happens when the cornea or "window of the eye" is out of shape. A normal cornea has a perfect curve, with the same degree of slope on all sides. Light rays that pass through the cornea come together at a single point on their way to the retina.

But that isn't possible in the astigmatic eye. The rays of light don't come together at the same point. There are two separate images. This doesn't mean that people with astigmatism see double. But it does blur their vision.

There are three kinds of astigmatism, depending on the eye's point of focus. It's "nearsighted" if the focus takes place before the image gets to the retina. It's "farsighted" if the focus takes place after the image reaches the retina. Or it can be a combination of both.

Whatever the cause, happily, it can be corrected with glasses. Then the images will be sharp and clear when they get to the brain.

In the interest of better vision from the office of:
Mrs. Armistead, Moore, & Gibson
2132-50th St. Lubbock, Tx. 79412
747-1635



NEW DEAL SCHOOL BAND HALL completed in January. The cost of the building was \$80,622. Floor space is 2500 feet. The dedication ceremony for the new band hall will be March 4. (Review Photo)

BUREAU OF INTERNAL REVENUE

"Why, of course, sir, we'd be honored to receive your check drawn on"

FIRST STATE BANK

WE ARE EAGER TO SERVE YOU

★ Savings Accounts ★ Certificates of Deposits
★ Safe Deposit Boxes ★ Bank By Mail
★ Checking Accounts ★ Night Depository

★ Loans-Farm, Commercial and Installment

FOR ALL YOUR BANKING NEEDS

ABERNATHY FIRST STATE BANK

402 - 9th Street Member FDIC Phone 298-2556

ALLSUP'S ICE CREAM

ASSORTED FLAVORS
\$1.49
1/2 GAL. RD. CTR.

ALLSUP'S CONVENIENCE STORES

"THERE'S ONE NEAR YOU"

PRICES EFFECTIVE FEB. 18-20, 1982 WHILE SUPPLIES LAST

COOKED FOOD SPECIAL

CHILI 99¢
CHILI DOGS \$1.00

SUNBEAM 4 PKG.
COOKIES \$1.00

HEINZ 32 OZ.
CATSUP \$1.09

MIRACLE
WHIP OT. 99¢

RATH
BACON LB. \$1.09

FOLGERS
COFFEE LB. \$2.19

KRAFT GRAPE
JELLY 2 LB. 89¢

VIENNA
SAUSAGE 3 CANS FOR \$1.00

DIPS FOR CHIPS 3 FOR \$1.00

SHURFINE TOMATO
JUICE 1 QT., 14 OZ. 79¢

VELVETA
CHEESE 2 LB. BOX \$2.69

SPINACH 4 CANS FOR \$1.00

SHURFINE HONEY
BUNS 49¢

SHURFINE 32 OZ.
SYRUP 69¢