



## Lubbock And Area Churches Making Plans To Observe "Year Of The Bible"

Several Lubbock and area churches plan to observe the presidential proclamation of 1983 as the "Year of the Bible" by distributing "The New Testament in the Simple English Version," said the Rev. Roy Love, pastor of the University Avenue Church of God, in Lubbock.

Love is the city coordinator for the National Committee for the Year of the Bible, which was developed early this year to give attention to the emphasis and stimulate related projects by individual denominations, churches, synagogues, fellowships and other groups.

United by a similar spiritual heritage, the national

committee includes a broad spectrum of backgrounds and viewpoints including Protestant, Catholic and Jewish clergy and lay leaders. President Ronald Reagan serves as honorary chairman and co-chairmen are Sen. William Armstrong and Congressman Carlos Moorhead, who were the primary sponsors of the resolution calling for the proclamation. Col. Glenn Jones, USAF (ret.) serves as national director for the committee.

Encouraging the reading and study of the Bible is the second phase of the national committee's program, Love said. Resources will be provided by the committee for local participation in the

celebration of the proclamation. The Bible distribution planned by Lubbock churches is a part of this phase, as well as Bible reading and study emphases in the individual churches, Love continued.

A lawsuit filed against Reagan by the American Civil Liberties Union may help the committee reach its first goal, which is national awareness of the proclamation.

The suit, filed in Federal District Court in California on behalf of the ACLU's Church-State Project, alleges that a joint resolution of Congress and Reagan's proclamation of 1983 as the Year of the Bible violates the First Amendment prohibition of the establishment of religion, according to reports in the June 26 edition of the "Pentecostal Evangel," Love said.

According to the Plaintiffs, Public Law 97-280 and the proclamation "harm Christians and non-Christians alike because they single out the Bible from all other spiritual and religious teaching as the word of God."

If anyone is interested in bible distribution in the Abernathy area, contact Roy Love at 806-744-9423 or write Roy Love, 2423 26th Street, Lubbock, 79411.

## 1600 Block Of Avenue F Has Block Party

The 1600 block of Ave. F had a Block Party last Tuesday night, July 19 in the back yard of Richard and Jeri Boyles. The menu included grilled hamburgers, chips, dips and homemade ice cream.

Attending this event was: Larry Steele, Amy, Jody, James and Levi Steele; Doris and Ernest Durrett; Ed and Patti Hall, Mandy and Rochelle Hall; Alma Ruth Patterson; Louis and Erma May Spruiell, Walter and Guy Via and their daughter Becky from Floydada; Sandra and Mike Gainer, Shane and Stephanie, and Mike's mother Margaret Gainer from Levelland; W. G. and Billie Jean Spruiell, Jana Miller,

Jerrod and Joshon Miller from Mustang, Oklahoma; Herb and Malvie Rapstine, Ruth Cannon, Joe Jack and Sheri Connell, Craig and Gary Stewart, Katherine Peters and her son Bill and Shirley and their daughters, Elizabeth and Emily, from Chicago; Richard, Jeri and Amy Boyles and Collins Miller.

The group elected Joe Jack Connell as "the block-head" and he was also selected chairman of the party.

### THIS AND THAT

BY HELEN WADE

Mrs. Gail Benton and her husband are visiting in Abernathy from Colorado. They are visiting in the home of Mr. and Mrs. Elden Benton. Gail said, "It was good to visit in Abernathy and to get away from the mountains for awhile."

Mr. and Mrs. Herbert Strawn, of Lamesa, visited in the home of Mr. and Mrs. W. G. Spruiell last Monday night. They visited with their granddaughter, Jana Miller, and great-grandsons, Jerod and Joshon, of Mustang, Oklahoma, who were in Abernathy.

It was good to see Teresa, who is now married and living in Missouri. Teresa said that she and her sister, Debbie, were in Abernathy visiting their parents, Mr. and Mrs. Mac Teakell.

Mr. and Mrs. Charles Bowen of Abernathy, went

### A Tribute To Fathers

To fathers all over the world, no matter what his church, his race, or his creed, who goes to Sunday School, and church with his children, teaching them to know, and to love God, and that God loves them, "for God so loved the world, that He gave His only begotten Son, that whosoever believes in Him shall not perish, but have everlasting life, John 3:16. This is the love verse, and the key verse in the Bible. In First Corinthians the 13th chapter, the love chapter, and the key chapter in the Bible, God tells us to abideth faith, hope and charity. The greatest of these three is love, because without love we are nothing, for God is love, First John 4:8. He is saying to His children, do not give in to discouragement, self-pity and anger - try again, be loving and cheerful, have faith and trust in the Lord, and that prayer is most important.

A man alone in a field, making the field ready for spring planting, is closer to God than he might realize. The field didn't "just happen." The earth didn't "just happen." The fruit tree laden with beautiful blossoms, didn't choose to bloom just to look pretty. There is a miracle embedded in each blade of grass, and in each lovely flower. All about us is the unmistakable evidence of creation by a Master Hand.

Genesis 1:1. "In the beginning, God created the heaven and the earth." God Himself has made it clear that healing will come to our land only when we, His people, turn to Him. Second Chronicles, 7:14. "If my people, who are called by my name, shall humble themselves, and pray, and seek my face, and turn from their wicked ways, then will I hear from heaven, and will forgive their sin, and will heal their land." And in Isaiah, 9:6. "For unto us a child is born, unto us a son is given; and the government shall be upon His shoulder; and His name shall be called Wonderful, Counsellor, The Mighty God, The Everlasting Father, The Prince of Peace."

I believe that Jesus will come back before our government is completely corrupted. I know that immorality is world wide, but I believe in God's word, and I believe in prayer, and the more we are obedient and serve God's purposes, the sooner our nation will see a spiritual renewal.

May we always be hungry for God's Word so all our days may be growing days.

Juanita Bell

to Dallas over the weekend of July 16-17. They went to Six Flags and then to Ft. Worth for the wedding of their nephew. The Bowns were accompanied by their children, Brad, Barbara, Linda and Mike, and their grandson, Wesley.

Monday through Wednesday, Mr. Bowen attended the ISTA workshop for school administrators at the University of Texas in Austin.

Gary Benn, of Houston, visited with his parents, Mr. and Mrs. Owen Benn, last week for several days. Gary was here July 14 for his Dad's birthday.

While Gary was here, he ran five miles every day with Bobby Cunningham.

Fairbanks, Alaska, is the closest city in North America to the Arctic Circle.

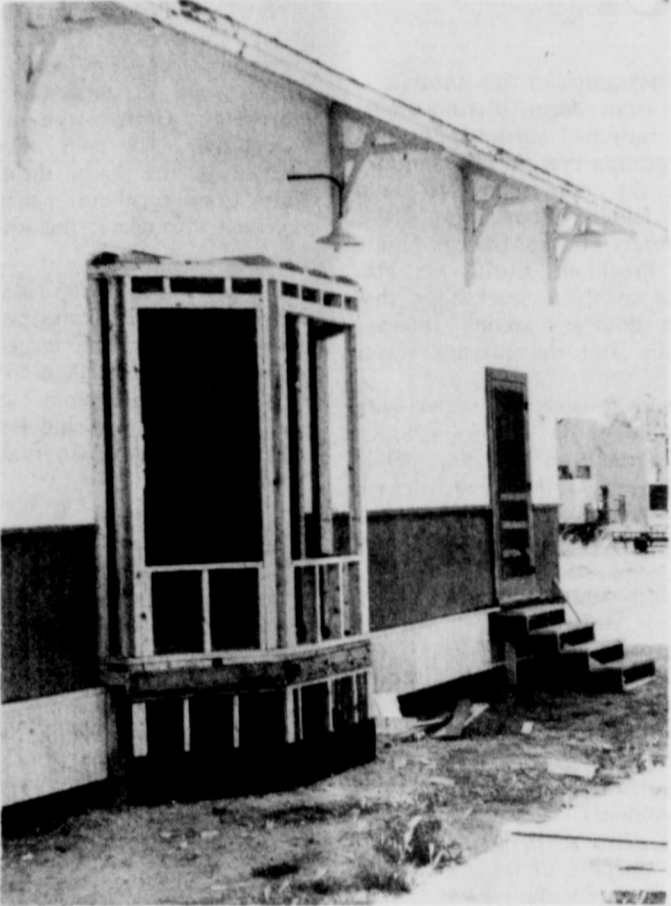

THE ORIGINAL SANTA FE DEPOT had a bay window. Therefore, the window was re-constructed. Improvements are taking place daily at the Depot (Senior Citizens Center) inside and out. (Review Photo)

**"Elegance Is Always In Style"**  
and Abernathy Floral now has Brocade and Tapestry Collections to accent or highlight that special area of your home.

Each piece is cut and sewn by hand in Germany.

Featuring the Heritage Series  
Choose From Place Mats Table Runners  
Tapestry Collection  
Round Centerpieces - Doilies

See these elegant gift items at  
**Abernathy Floral**  
298-2334 1312 Ave. D

**Wesson Oil** 24 Oz. **\$1.19**

**Betty Crocker Cake Mix** **89¢**

**Faygo Diet Soda** 16 Oz. **3/\$1.00**

**Spillmate Towels** **69¢**

**Swift Premium Vienna Sausage** **3/\$1.00**

**Blue Bonnet Margarine** Quarters **69¢**

Vine Ripe **Tomatoes**

Lb. **39¢**

California Bing **Cherries**

Lb. **69¢**

**Market**

Hereford **Tortillas** 40 Ct. **79¢**

**Beef Tripe** Lb. **49¢**

**Del Monte Tomato Catsup** 24 Oz. **\$1.09**

**Potatoes** No. 1 Russett 10 Lb. **\$1.29**

Come 'n' get 'em partners! The biggest bargains ever corraled!

Piggly Wiggly

298-2266
1411 Ave. D



**GENUINE JOHN DEERE PARTS**



**JOE THOMPSON IMPLEMENT**

Abernathy 105 Ave D Lubbock  
298-2541 Abernathy, Texas 79311 762-1038



**FARM PAGE**

**PLAINS GRAIN & FARM SUPPLY**

Abernathy, Texas

**For All Your Farming Needs**

PHONE

Abernathy, Texas 298-2521 Lubbock, Texas 763-4868

## Pest Management Report

Southwestern corn borer (SWCB) development has progressed rapidly with the hot temperatures of the past several weeks. SWCB larvae and pupae were collected from several fields on 7/14/83. This information was used in a computer model developed by Kansas State University to predict the emergence of SWCB moths. The following table is a composite of the distribution of the larval instars (growth stages) and pupae.

Instar	1st	2nd	3rd	4th	5th	Pupae
Number	0	8	36	39	11	11
Percent	0	0	8.5	38.3	41.5	11.7

The following dates were predicted for the emergence pattern.

Percent	5%	25%	50%	75%	90%
Date:	7/21	7/24	7/28	8/1	8/5

To check the model, we will be making periodic collections of larvae and pupae to determine the emergence pattern. We believe that the above predictions could vary as much as a week for individual fields.

At this time we feel that one should not use this information for making pesticide applications, but should be used to know when to intensify scouting of fields. The prediction is useful because it gives dates for various percents of emergence and it estimates how long emergence will last.

Remember that egg laying will not start until 24 to 48 hours after the female moths emerge and will continue to lay eggs for 3 to 4 days.

A field may become economically infested early in the emergence period, late in the emergence period or not at all. Decisions to treat a field should be based on the percent of plants infested with eggs or small larvae. This would be when 20 to 25 percent of the plants are infested. Insecticide applications should be timed for egg hatch or soon after, for most effective control.

Fall armyworms have been found in several fields feeding behind leaf collars and on secondary ears.

Corn earworm egg lays have increased greatly in corn with more eggs being found on leaves than silks. Moth Z-V predictions indicate a peak in egg lays between 7/20 and 7/23 for the Edmonson area and 7/23 to 7/25 for the Hale

Center area. Spider mites continue to be found on lower leaves in several fields. Colonies remain small and very little leaf damage has been noted.

### Cotton

A few fields are blooming and many should be by the end of this week. Cotton fleahopper numbers are about the same as last week and square sets are good. Remember, if square sets drop below 75 percent and fleahopper numbers are approximately 25 per 100 terminals, then control may be needed.

Cotton should be scouted for cotton bollworm larvae during the next week, since all of the egg laying may not occur in corn.

Beet armyworms have been reported in isolated incidences. Larvae have mostly confined themselves to leaf feeding, with little or no damage to the fruit.

### Sorghum

Greenbug numbers are on the increase and some leaf reddening is occurring. The parasitic wasp mummies have been found in several sorghum fields this past week, but their numbers are low (less than 1 percent).

Fall armyworms feeding in whorl were seen in a field south of Petersburg. Often damage from the fall armyworm can appear to be dramatic, but control is seldom justified.

For further information, contact Greg Cronholm at the Hale County Extension office or call 293-8481, ext. 273 (office), 296-6939 (home), or 293-6114 (mobile).



**COTTON TALKS**  
FROM PLAINS COTTON GROWERS, INC.

LUBBOCK, Friday, July 22, 1983

As the demand for crews of local and migrant hoe hands increases, notes Ed Dean, Field Service Director for Lubbock-based Plains Cotton Growers, Inc., there is a corresponding increase in the need for farmers to be aware of minimum wage, unemployment compensation and other regulations pertaining to farm labor.

Some of the regulations, he says, particularly those outlined under the Migrant and Seasonal Agricultural Worker Protection Act (MASAWPA), are "brand new" and may have gone unnoticed by producers.

However the \$3.35 per hour minimum wage, which applies to any employer who used as many as 500 man days of labor during any calendar quarter of the previous year, is the same as in 1981 and 1982. Federal Unemployment Compensation law requires every employer who employed 10 or more individuals on any day in each of 20 calendar weeks during 1981

supply, however, will be partially offset by some increased pork production, he maintains.

Fortunately, broiler production should remain below the level of a year ago, at least during the next three or four months. Both chick placements and egg hatchings have been from 1 to 2 percent below last year for the last several weeks. Thus, beef's competition from other meats should only be up slightly during the rest of 1983.

## Fed Cattle Outlook

While marketing of fed cattle in May was up 12 percent from last year, reduced placements of cattle on feed indicate that beef supplies are going to be tight later in the year, says Dr. Edward Uvacek, Jr.,

economist in livestock marketing with the Texas Agricultural Extension Service, Texas A&M University Sys-

tem.

The June seven-state cattle on feed report shows that large supplies of cattle are being marketed and that the April-June quarter will probably be close to the 9 percent increase anticipated earlier in the year. Uvacek says,

But, continued low placement levels during May as

in recent months are going to result in a fed cattle marketing level of 9 to 10 percent below last year for the July-September quarter, he says.

He adds that unless placements increase drastically within the next few weeks, the fourth quarter fed marketings will also be substantially reduced.

This reduced fed cattle days, this order covers a longer period because of a court vacation.

**QUARANTINE LIFTED IN ARKANSAS:** USDA has lifted the pink bollworm quarantine and other regulations in Arkansas and in Louisiana's Natchitoches parish.

Plant protection officials said the pest is no longer in those areas. Other parts of Louisiana remain under quarantine, along with Arizona, California, New Mexico, Nevada, Oklahoma and Texas.



Softball was developed in 1887 in Chicago and was originally designed as an indoor game.

**JOHN DEERE RIDING MOWER**



**SUMMER SALE** Save Work... Save Money

A John Deere riding mower is an easy way to take the legwork out of lawn work. And if you take advantage of the summer sale coupon offer, you can save an additional \$100 or \$150.

The \$100 coupon applies to the 5-hp 65 Rider with 28-inch mower. The \$150 coupon applies to the 8-hp 68 Rider, available in three models: with 30-inch mower and recoil or electric start, or with 34-inch mower and electric start. Availability is limited to current stock at participating dealers. So buy now and save both dollars and legwork.

This coupon worth \$100 toward the purchase price of a new John Deere 65 Riding Mower or \$150 toward the purchase price of a new John Deere 68 Riding Mower. Customer please fill in:

Name: \_\_\_\_\_ (please print)  
Address: \_\_\_\_\_  
City: \_\_\_\_\_ State: \_\_\_\_\_ Zip: \_\_\_\_\_  
Ct. \_\_\_\_\_

**Customer:** Coupon void where prohibited by law. Prices subject to change without notice and may vary by dealer. You are required to pay applicable sales tax on value of goods. And you must fill in your name and address in places provided on this coupon. Offer may be withdrawn on short notice by John Deere.

**Dealer please fill in:**

Name: \_\_\_\_\_ (please print)  
Branch Code: \_\_\_\_\_  
C.P.A. No. \_\_\_\_\_

**Dealer:** You are authorized to act as our agent for redemption of this coupon in accordance with the terms thereof. Limit one coupon per rider. Dealer must fill in name and account number — presentation for redemption without such compliance constitutes fraud. Offer may be withdrawn on short notice by John Deere.

**COUPON MUST BE PRESENTED AT TIME OF PURCHASE. SELLING PRICE AND DISCOUNT MAY VARY BY DEALER. DEALER PARTICIPATING IN DISCOUNT.**

**Joe Thompson Implement**



Abernathy 105 Ave. D Lubbock  
298-2541 762-1038

**COTTON TODAY**

**TEXAS JUDGE PUTS REIN ON PIK PLAN:** U. S. District Court Judge Filemon Vela, Brownsville, Tex., has issued a temporary restraining order on USDA's "harvest-for-PIK" plan as it applies to eight cotton producers and members of Cotton & Grain

Producers of Lower Rio Grande Valley. The group's petition asked for a restraining order for all other producers as well, but the final order was limited to the plaintiffs at the request of the assistant district attorney. The judge set a hearing for August 3 to determine whether a permanent injunction should be issued. While temporary restraining orders are usually for 10

**International Harvester Dealer**

**Farm Equipment**

See Us For Repair, Parts & Service

**Struve Implement Co.**

**INTERNATIONAL AGRICULTURAL EQUIPMENT**

Abernathy 298-2507 Lubbock 762-2133

**ABERNATHY WEEKLY REVIEW**

Established in November of 1921...published on Thursday of each week in Abernathy, Texas. Second Class postage paid at Abernathy, Texas 79311, located at 916 Ave. D, in the city of Abernathy, P.O. Drawer D, Phone [806] 298-2033.

Any erroneous reflection upon the character of any firm, corporation or individual which may appear in the columns of the Abernathy Weekly Review gladly will be corrected upon being brought to the attention of the publisher.

Subscription Rates: \$8.00 per year in Hale and Lubbock Counties, \$8.50 per year in rest of Texas and \$9.50 per year when mailed out of Texas.

Keith Tooley, Editor  
Linda Salitros, Secretary/Typist  
Helen Wade, Society

**MEMBER 1983**

**TEXAS PRESS ASSOCIATION**

**Morrison Spraying Co.**

Abernathy - 298-4214  
Drawer 208 Petersburg (806)667-2277

We have a complete line of insecticides. We also have two airplanes and our Ground Rig ready to serve you with row crop application and aerial application at \$2.50 per acre for water or cotton seed oil.

**ALL CHEMICAL WHOLESALE TO FARMERS ONLY**

Find the best advertised price in the area and we will meet or beat that price

★★★★★★★★★

**Top Quality Products And Service At A Fair Price**

"We serve agriculture and agriculture serves everyone."

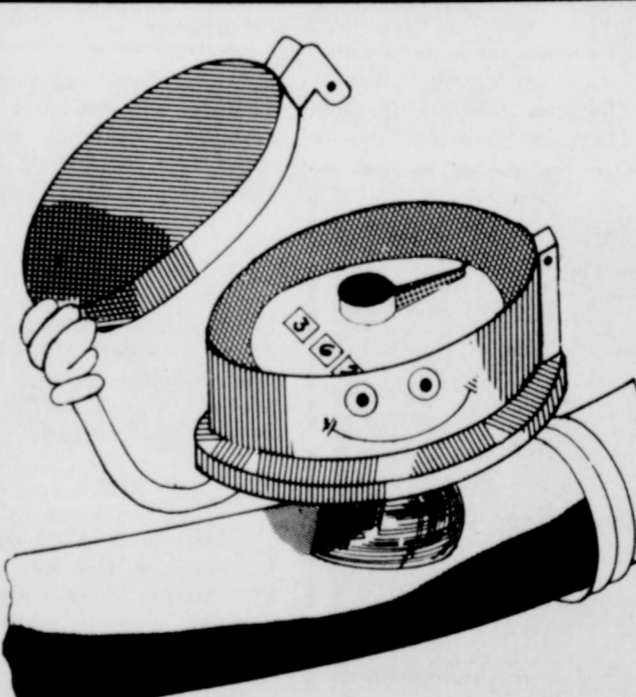

TRYING TO REDUCE IRRIGATION PUMPING COSTS? WHY NOT TRY A WATERMETER?

**The Water Meter Is The First Step In Water Cost Evaluation**

Available At

**Hi Plains Drilling, Inc.**

Abernathy 298-2554 Olton 285-2022



**'LECTRIC LEARNERS...**Eight Hale County 4-H'ers spent five days recently (July 11-15) in the Sacramento Mountains south of Cloudcroft, New Mexico, learning about electricity. Southwestern Public Service Company (SPS) was host and teacher for groups from 19 South Plains counties. This was the 25th year SPS sponsored the camp. Gene Darr (left), SPS marketing representative in Levelland, shows a small transformer to (seated, left to right) Micki Neve, Jennifer Harrell, Connie Curtis, and Mandy Igo, and (standing) Lee Logan, Donna Stout, Carol Kerns, Hale County Extension Agent Wynon Mayes, and David Tremmier.

## Carver And Howard Attend Texas 4-H Congress

The 1983 Texas 4-H Congress held July 19-21 in Austin, provided an opportunity for older 4-H members to learn about the legislative process and how to become involved in local government activities, said Melissa Long, County Extension Agent.

Representing Hale County in the activities were Alica Logan and Donna Stout of Hale Center Club and Jim Bob Carver and Lonnie Howard of the Abernathy Club.

Theme for the 1983 Congress was "Celebrate Citizenship."

Delegates actively participated in writing, debating, amending and voting on 4-H

legislative bills.

The meetings were conducted in the Senate and House chambers of the State Capitol, while other Congress sessions were at the Sheraton Crest Inn of Austin.

District delegations also had an opportunity to tour the LBJ Library, Texas Memorial Museum, Harry

Ransom Center and Barton Springs.

Among featured speakers were Senator Chet Edwards of Duncanville, Ola Madsen of Nicholasville, Ky., and Dr. Zerle L. Carpenter, director of the Texas Agricultural Extension Service, Texas A&M University System.

## Howard Exhibits 1st Place Exotic Steer At Andrews

Four Hale County 4-H members recently exhibited their 4-H beef cattle projects at the Andrews County Prospect Steer and Heifer Show, held in Andrews, Texas, July 14-16, according to Tom Conerly, County Extension Agent-Agriculture.

John Hamilton, Plainview 4-H, won the Grand Champion Heifer of the show with his Limousin heifer named Monica. John also exhibited a 1st place exotic heifer and a 1st place exotic steer.

Rob Hamilton, Plainview 4-H, had a 1st place exotic steer and D'Ana Howard of Abernathy 4-H exhibited a 1st place exotic steer, a 2nd place exotic steer and a 3rd place exotic steer.

Brent Hamilton, also of Plainview 4-H, exhibited a 3rd place exotic heifer.

The steer and heifer classes were divided into exotic breeds and English breeds. The calves were shown by height instead of weight, with the measurement taken over the hips.



**JUNIOR HIGH SCHOOL TWIRLERS** for the 1983-84 school year are pictured, from left to right, Elizabeth Flores, Elizabeth Waits, Dina Cannon and Geneva Aragon. Not pictured is Hidy Sanders. (Photo courtesy of George Riddell)

## Junior High Twirlers Have Twirling Clinic

Four of the Yearling Twirlers, Geneva Aragon, Dina Cannon, Elizabeth Flores and Elizabeth Waits, participated in a twirling clinic at the Abernathy School Band Hall last week. The girls learned new

routines and twirling fundamentals in preparation for a busy year as twirlers with the Junior High Bands next year.

A fifth twirler, Hidy Sanders, will also be twirling in the line.

## Youth's Death Ruled Accidental

Justice of the Peace Carl Kernell has ruled the strangulation death of a Morton youth last Thursday night an accident.

Sean Stalcup, 13, was killed on the family's farm about three miles south of Morton Thursday night, when he stepped off a tractor and became entangled in a radio cord attached to the tractor cab. He was strangled by the cord wrapped around his neck.

The judge said the youth had been wearing the headphones and the cord was tied around his neck. He was still wearing the headphones with the cord wrapped around him, when he stepped off the tractor and was hanged by the cord. Kernell said he found signs the youth struggled to get back up onto the cab.

Sean was the second cousin of Kathleen Parks of Abernathy.

## Chamber Update

by Arno Struve

It has been suggested that there be an occasional report to the supporters of the depot-senior citizens project, and other Chamber of Commerce projects, about the progress being made.

R. C. Patterson is executing the plans made by the project committee. His main helper is Roswell Brunner, but as reported in last week's Review, there are others involved, including HB Coggin, Bid Totty and our "green-thumbers" Lupe Guillen and Eusebio Castellon.

The work is progressing rapidly. A visit to the depot will reveal the strides that have been made. We have expressed our appreciation to the builders, and it would be nice if others would compliment them as well. They are doing a great job. A cool south breeze blowing through the structure has made the work bearable during the hot days. Anybody interested should drop by and see what is going on and make suggestions.

Tommy Wages volunteered to take a group to Lorenzo to see their senior citizens center and talk to the folks over there, in order to benefit from their experiences. Thursday evening (21st), Minnie and I went with Tommy. We were received most cordially by three ladies, who had the experience of promoting and operating the senior center at Lorenzo. We were given many tips, which they had learned from experience, with their center. This will

save us trouble and expense in the future.

Tony Gereau, the General Telephone representative, took his cherry picker machine to the highway signs on each end of town and painted out the incorrect dates that some Tulsa people had complained about. Abernathy had been claiming a state championship in a year that Tulsa actually had the championship. Later the correct date will be posted.

The cooks at the last Chamber of Commerce breakfast meeting were so efficient that the late arrivals didn't even get a biscuit to eat. Anyone is welcome to come to the Chamber meetings at 7 a.m. the first Thursday of each month. Members pitch in \$1.50 or \$2 to pay for the groceries.

The "Womanless Wedding" is gathering steam! The participants are already getting a lot of fun out of dreaming up silly things to do. "Hilarious" will be a mild adjective to describe the event when it takes place.

PLEASE COME TO THE CHAMBER MEETINGS! We need everybody's suggestions and opinions on things that help to develop the community.

## TRANSITION

### O. L. Haney

Services for O. L. Haney, 69, of Sonora were at 10:30 a.m. Monday in Northside Baptist Church in Abernathy with the Rev. Ken Horn pastor, officiating.

Burial was in Abernathy Cemetery under the direction of Chambers Funeral Home.

He died Friday in Huds-peth Hospital after a brief illness.

The Comanche County native moved to Abernathy in 1931. He farmed in the Seagraves area until 1974 and had lived in Sonora for the past nine years. He owned an oil field construction company.

Survivors include his wife, Mary; three sons, Billy Ray and Glyndon, both of Sonora, and Dean of Lubbock; two daughters, Mary Kemp and Ruby Booth, both of Abernathy; four grandchildren; and two great grandchildren.



The spaniel family of dogs contains more breeds—ten—than any other. The name comes from the word Spain.

# CELEBRATE AND SAVE!

WITH NEW JONES-BLAIR CELEBRATION PAINT

**Sale \$9<sup>95</sup>**

2 GALLON PAIL

**Sale \$14<sup>95</sup>**

2 GALLON PAIL

**in 2 Gallon Plastic Reusable Pails**  
TWO QUALITY PRODUCTS  
LATEX WALL PAINT · ACRYLIC HOUSE PAINT  
WHITE — CAN BE TINTED TO LIGHT PASTELS

**Higginbotham-Bartlett Co.**  
1002 Ave D Abernathy 298-2010  
OFFICIAL JONES-BLAIR PAINT ADVICE HEADQUARTERS

*There's a better way to protect your valuables.*

*See us about a safe deposit box.*

## FIRST STATE BANK

**WE ARE EAGER TO SERVE YOU**

- ★ Savings Accounts
- ★ Certificates of Deposits
- ★ Safe Deposit Boxes
- ★ Bank By Mail
- ★ Checking Accounts
- ★ Night Depository
- ★ Loans-Farm, Commercial and Installment

**FOR ALL YOUR BANKING NEEDS**

# ABERNATHY FIRST STATE BANK

402 - 9th Street Member FDIC Phone 298-2556

## Diamond Shamrock Presents Service Awards To Three Area Residents

Three Abernathy area residents have been honored by Diamond Shamrock's Refining and Marketing Unit for their service to the company.

Awards, presented on the basis of five-year intervals, were given to Arliss Powell, Drew Godwin and Jessie Knight of the Abernathy Terminal.

Godwin has racked up 25 years service, while working as terminal manager. Knight has also put in 25 years, while Powell recently completed a 15-year stint.

These three honorees are only a part of the list of employees Diamond Shamrock has recognized. The company has honored 147 members of its R&M Unit.

## Toler Joins Phil Price As Public Relations Director

Shanna Toler of Abernathy, recently joined Phil Price Advertising Agency in Lubbock as public relations director.

Texas Tech University graduate with an advertising/public relations degree. She served as editor of Tech's entertainment publication, "The Almost Weekly" and

## Pay-N-Save

405 Ave D 298-2627

While you are there, pick up your Amalie Bumper Sticker for the big Amalie & KLLL Give-Away

# AMALIE

**This Week's Special Amalie Motor Oil 89¢**

## Use Gas Saving Motor Oil

<p><b>Shasta Coke</b> 24 Cans</p> <p><b>\$4<sup>99</sup></b></p>	<p>Pay-N-Save Homogenized <b>Milk</b></p> <p>1 Gal. <b>\$1<sup>99</sup></b></p>
<p><b>Bounty Towels</b> Jumbo Roll</p> <p><b>69¢</b></p>	<p><b>Tyson Chicken Strips</b></p> <p>3 Lbs. <b>\$7<sup>99</sup></b></p>

**WE OFFER A COMPLETE LINE OF FRAM FILTERS**

**IN STOCK**

# Pay-N-Save

405 Ave. D 298-2627

### County Line Chit Chats

By Faye Ann Nelson

We are so glad to have Pam Connell home again. She still needs your prayers for her recovery and especially your love. She really enjoys her beautiful cards, so keep sending them. She is making a scrapbook of the cards, and treasures each one.

(Almeda) of Muleshoe, is still in Methodist Hospital recovering from heart surgery. She still needs your prayers.

We wish a quick recovery for Joe Tom Brown and Joe Thompson, who are in the hospital. Let's keep them in our prayers.

Mrs. A. R. McGuire



**THIS HANDMADE KING SIZE QUILT**, made by Sue Terrell of Oklahoma City (formerly of County Line) will be given away August 14 at the County Line Reunion along with this 12 gauge pump Mossberg shotgun. Pictured holding the quilt is Faye Ann Nelson (left) and Audry McGuire (right). Holding the Mossberg shotgun in front is Wayland Nelson. The quilt and gun are on display at Struve's Department Store in Abernathy and the raffle tickets are \$1 each. Proceeds will go to the County Line Cemetery Association for repair and upkeep of the cemetery. (Review Photo)

We have made some history in County Line. I called our state representative, Foster Whaley of Pampa, and told him we would like to have a Texas flag, like the one on the capitol building at Austin. He returned my call and said he would be glad to let us have one for \$7.50, plus \$2.30 postage, so I mailed him a check and we got the flag. Struve's Department Store made us a stand for it, so we have it all ready to display at the County Line Homecoming, August 14. We also asked Senator Lloyd Bentsen for a United States flag, which is over the United States Capitol

that the name will show from the street, and also for painting the gate and arch. Now, all I have to do is write the history and send it in to Lubbock in order to get a historical marker put up at the cemetery. I wish we could have it by homecoming, but it takes three months to get it approved.

If you have not bought your ticket for the beautiful handmade king-size quilt, made by Sue Terrell of Oklahoma City, you better go by Struve's Department Store and look at it. Also, go in Struve's or Pinson's and purchase your ticket. They only cost \$1 and will go to the County Line Cemetery Association. By the way, we did purchase the metal markers for the cemetery graves that are unmarked. We got them from Rix Funeral Directors and they let us have them at cost. I have never seen so many nice people, so willing to help us in getting our cemetery fund going.

Have you seen the Mossberg 12 gauge shotgun displayed at Hoppy's Hardware. Go down and get a ticket for \$1 and you might win that nice gun for yourself. Names for the quilt and gun will be drawn August 14 at the County Line reunion and you do not have to be present to win. You can pick your prize up at Struve's after the drawing.

spending the summer with her sister, Mr. and Mrs. John DeLeon of Lubbock and babysitting for their two children.

condominium in the mountains of New Mexico. They reported an enjoyable week in the cool mountains.



When using dried herbs, make sure to crumble them to release the flavor.

Mr. and Mrs. Elroy Moralez, and two children Lori and Deena, along with Mr. and Mrs. Alfonso Moralez of Lubbock parents of Mr. Elroy Moralez, spent the past week in their

Miss Kathy Valdez is



**FIRST AND SECOND GRADERS** at County Line School in 1927. Pictured on the front row, from left to right is Galen Carr, Jack Connell, Woodrow Roberts, Pug Horton, Roy Barker, unknown, Marvin Ray, Ray Turner, Johnnie Goldwater, Junior Brown and Billy Kirk. Middle row: Ralph Caldwell, Wilbur (Skeez) Robinson, unknown, Frances Rice, Evelyn Chastine, Eria Lee Hudson, Ivy Angleworth, Leota Allen, Virginia McGuire, June Williams, Luke McGuire and Lige Embry. Back row: Eloise Cox, May Chastine, Alma Chastine, Parnice Stevenson, Ivy Moore, unknown, Oleta Allen and Mrs. Billie Harrell, on the back. (Photo Courtesy of Frances Hudson)



**COUNTY LINE STUDENT BODY IN 1928**...The County Line School was built in 1926, but pictured is the entire student body in 1928. The County Line reunion will be held August 14. (Photo courtesy of Frances Hudson)

### Taxpayers Who Requested Extensions Must File Return By August 15

Taxpayers who asked for an automatic extension of time to file their 1982 federal income tax return must file the complete return and pay the remaining tax due by midnight August 15, the Internal Revenue Service says.

For additional information regarding the filing date extension, taxpayers may call the IRS Forms/Tax

Information number listed in the local telephone directory under U.S. Government.

### Subscriptions Due In July

- |  |                         |
|--|-------------------------|
| Darvin Allen                           | Richard Kuhters         |
| Harrel Benton                          | Ollie Liner             |
| George Burnett                         | Claude W. Nall, Jr.     |
| Cecil G. Carmen                        | Nickey Nesbitt          |
|  | Brent Newton            |
|  | Joe Olsen               |
|  | Thomas Pettit           |
|  | Steve Presley           |
|  | George W. Ragland       |
|  | Herbert Rapstine        |
| Jim Henderson                          |                         |
| Guy Holt                               | Gary Stone              |
| Burl Hubbard                           | Jimmy Thomas            |
| Jan Isbell                             | Tella Walker            |
| L. A. Johnson                          | Jesse Webb              |
| Eugene Kemp                            |                         |
| \$8 for Hale and Lubbock Counties      |                         |
| \$8.50 for all other Counties in Texas |                         |
| \$9.50 for those living out of state   |                         |
| Mail Your Subscription Fee             | Drawer D                |
| Abernathy Weekly Review                | Abernathy, Texas, 79311 |

**Now Available!**

The best in Life plus Health Insurance by

**BANKERS LIFE AND CASUALTY**

Call Miles Agency

[Located next door to Energas]

298-2818

Building at Washington, D. C., and he said he would mail it right away. So, Struve's Department Store made us another pole and stand, and we have it up in the clubhouse. Come out and see it August 14 at the homecoming.

Mr. Olen Horne has finished making and donating the gate for the County Line Cemetery, and he and Wayland Nelson put it up Monday morning. It looks really nice and is something the community will treasure always. Thanks to Olen for the labor and iron for the gate, and thanks to Deryl McGuire for the arch, which was his kids' basketball goal. Thanks Wayland for putting the wire up and fastening the letters to it, so

# Earning Your Confidence...

While your money's earning interest.



Confidence! That's the feeling you get from the people at First State Bank. People like President Bob Harber.

Bob knows that the future of First State Bank is tied directly to the future of its customers and that by helping its customers grow, the bank will grow.

He also realizes that by working hard, he'll earn your confidence and friendship, while your money's earning interest.

We're working for you at First State Bank... after all, that's what friends are for!

## FIRST STATE BANK

Shallowater, Tx. • Member FDIC  
832-4525

