

Lanny Posey and Kent Westbrook Marry In Candlelight Service

A candlelight service, read in the Church of Christ Friday at 6 p.m. united Lanny Nadine Posey of Rotan, and William Kent Westbrook of Hamlin.

Parents of the couple are Mr. and Mrs. Dave Posey and Mr. and Mrs. W. C. Westbrook of Hamlin.

The double ring rites were read by Rex Kiker of Abilene Christian College before an altar arrangement of palms, accented with candelabra holding lighted white tapers. Baskets of white mums tied with satin were linked with the candelabra. Satin bows marked family pews.

Head ushers were the bride's brothers, Ted Posey of Rotan, and Richard Posey, Texas A&M student. They also served as candlelighters.

Other ushers, who also served as groomsmen, were George Peel, Freddie White and Roark Barnes.

Pianist was Mrs. Mike York of Waxahachie. She accompanied Becky Strickland of Rotan, who sang "Walk Hand in Hand." Miss Strickland read Roy Croft's poem, "Love" as the pianist played "Melody of Love."

Maid of honor was the bride's sister, Bobbie Posey; matron of honor was her sister-in-law, Mrs. Ted Posey. Bridesmaids were Beverly Smith and Judith Morrow.

The attendants were gowned identically in waltz length frocks of crystalene.

They wore half hats of velvet that matched the rainbow colors of their gowns. They carried colonial bouquets of carnations in rainbow colors.

Flower girl, Jodie Thompson, wore an orchid crystalene gown and carried flower petals in a white basket. Her headdress was a bandeau of flowers.

Ring bearer was Mark Campbell.

The bride, given in marriage by her father, was gowned in a period creation of rosepoint lace and tulle, featuring fitted bodice and overskirt of tulle, with a floor length triple skirt of tulle. The portrait neckline was accented with lace medallions, centered with irises. She wore elbow length lace mitts. Her bridal veil of French illusion fell from a cap of lace and tulle. She wore pearls as her only jewelry, and carried an orchid, nestled in satin and net, atop a white Bible.

Best man was Nibs O'Briant of Rotan.

For the wedding, the bride's mother chose a gown in brown and beige with beige accessories, and a corsage in bronze. Mrs. Westbrook was gowned in black and white, with a red corsage.

Reception was hosted in the Posey home. The bride's brothers greeted guests. Receiving with the couple were Mrs. Posey, Mr. and Mrs. Westbrook, and the bride's attendants. In the living room were grandmothers of the couple, Mrs. C. A. Seaton of Rotan, and Mrs. W. G. Blackley of Okemah, Okla.

Reception music was by Mrs. York and Alpha Hardy.

Becky Strickland and Mrs. Ronnie Leveridge of Abilene presided at the reception table. The table was laid with white net over pink and centered with the attendants' bouquets.

Others in the houseparty were Ann Tillotson, Charlotte Callen and Mmes. J. W. Porter, O. M. Sparks, E. T. Warren, Alfred White, C. U. Callan, D. T. McDonald, S. S. Campbell, Barney Bigham, Clay Coggins, Jewel Tillotson, Ruple Morrow and Gertrude Teague.

Guests attended from Rotan, Roby, Hamlin, Waxahachie, Abilene, Spur, Brownfield, Uvalde, Sweetwater, Snyder, Houston, Okla., Okemah, Okla., and Oklahoma City.

When the couple left for honeymoon in New Mexico, the bride wore away a suit of grey acetate and daron, with accessories in pink and black. She wore the orchid from her bridal bouquet.

After Sept. 1 the couple will live in Norman, Okla., where the groom is a senior petroleum engineering student in the University of Oklahoma, and where the bride will enroll as a freshman student.

Both are graduates of Rotan schools. The bride attended Abilene Christian College this summer.

The rehearsal dinner Thursday night was hosted by the Westbrooks at the Silver Spur in Roby.

THIS IS NO "BUM STEER"

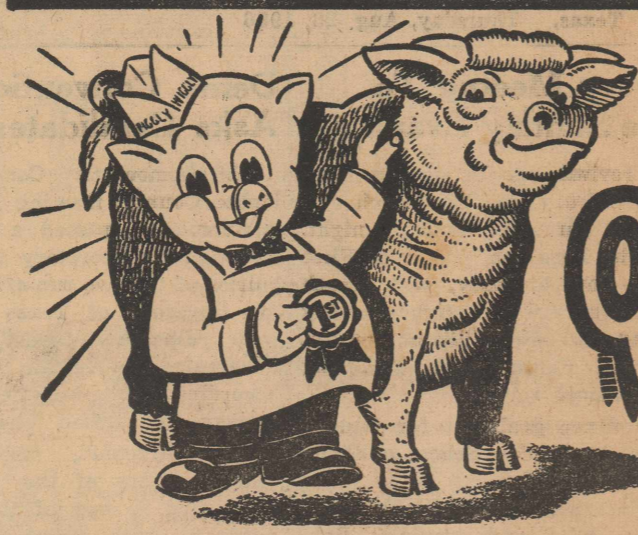

It's PIGGLY WIGGLY'S QUALITY MEAT!

A WIDE VARIETY OF MEATS TO PLEASE YOUR FAMILY!

THESE PRICES EFFECTIVE FRIDAY & SATURDAY, AUGUST 24-25

FLOUR Gold Medal 25 lb. Print **\$1.99**

CRISCO 3 Lb. Can **89c**

Sugar Domino Pure Cane 10 Lbs. **89c**

Coffee Dining Car 1 lb. can **89c**

Tide King Size **\$1.19**

DRIED PRUNES 12 oz. pkg. **25c**

DRIED PEACHES 12 oz. pkg. **39c**

DRIED APRICOTS 10 oz. pkg. **45c**

DRIED APPLES 8 oz. pkg. **25c**

CORN Mexicorn 7 oz. **10c**

Pins 3 Pkgs. 10c **25c**

Alcohol 70% Isoplopye Pt. **13c**

Corn Our Darlings 2 303 cans **35c**

Viennas Campfire **9c**

Spuds Russets 10 lb. bag **53c**

Yellow Onions Lb. **9c**

Tomatoes ctn. **15c**

Grapes White Seedless Lb. **21c**

Banana Squash lb. **12c**

Cabbage lb. **5c**

Apples Gravinstein lb. **17c**

Peaches Large California Lb. **19c**

FREEZER SPECIAL Quality Baby Beef

Half or Whole lb. **32c**

T-Bone Lb. **69c**

Loin Steak Lb. **65c**

Chuck Roast Lb. **39c**

Pork Steak Lb. **45c**

Beef Ribs Lean Tender lb. **19c**

BACON Tra Pak Lb. **49c**

SAUSAGE Wright's 2 lb. bag **69c**

OLEO Meadowlake Lb. **25c**

CHERRIES Kimbells 303 can **19c**

PI-DO 2 Boxes **29c**

RIVER RICE 2 Lb. Box **29c**

BUTTER BEANS, White Swan, 300 can **10c**

TOMATOES Hunts Solid Pack 2 303 Cans **35c**

Date Bar Mix Betty Crocker pkg. **33c**

Brownie Mix Betty Crocker pkg. **33c**

Cookies Nabisco Sugared Donuts 1 lb. **45c**

Pineapple Havana Club 7 oz. **10c**

HOMINY Diamond 3 300 Cans **21c**

Note Book Paper 3 50c Pkgs. **\$1**

MAKE OUR STORE YOUR HEADQUARTERS FOR ALL YOUR SCHOOL SUPPLIES!

ROBY
NATIONAL FARM LOAN ASSOCIATION
 SECRETARY - TREASURER'S OFFICE
FEDERAL LAND BANK LOANS
 B. L. Conley, Sec'y.-Treasurer
 Roby, Texas

RAISE POLLED HEREFORD CATTLE

On Land Not In Cotton

Cattle with flashing ability, that are smooth with lots of weight and size.

We have for sale Young Breeding Bulls that will transmit these qualities to his offspring.

Ivy Jones & Son

8 miles west of Rotan

BOYS! GIRLS!

WIN A BICYCLE OR ONE OF 12 OTHER DANDY PRIZES

Save Carton Tops

from

GANDY'S DAIRY PRODUCTS

... at Your Favorite Rotan Store!

NEWS

*** County ***
Agricultural Agent
Texas A. & M. College
Extension Service

Average or normal rainfall seldom occurs in most sections of the High and Rolling Plains of Texas. Fisher County is located in the Rolling Plains, according to a study of rainfall records at 31 locations in the area by R. J. Hildreth and Gerald W. Thomas of Texas A & M College. The results of the study indicate that most sections in the northwestern part of the State can expect more year of below-average rainfall than above-average rainfall.

In some years, a severe drought situation may exist even though the average annual rainfall is relatively normal. Extremely heavy rains falling during a few hours may provide little lasting benefits as a result of excessive runoff.

Because of the fluctuation in rainfall, one of the most important problems facing farmers and ranchers is the variation in crop and forage yields and resulting changes in income. Although statistical tests of weather data indicate that short time weather cycles cannot be predicted. Several important steps can be taken by farmers and ranchers to help face weather risks.

Hildreth and Thomas advance the following general management precaution pertaining to farming and ranching:

Plan ahead for several years rather than from year to year. Assuming that rainfall will be below average in 52 to 65% of the years, and be able to stand a series of unfavorable years by accumulating cash and feed reserves in favorable years. Plant drought resistant varieties of crops and forages. Use tillage practices which reduce run-

off, conserve moisture, and prevent wind erosion. Maintain a flexible system in terms of cost, time of planting and enterprises. Be able to change farm plans without extreme sacrifices in profit. Use moderations in levels of living in favorable years.

With reference to ranching, balance the stocking rate with the forage produced. Graze only half of the current year's growth for maximum production of forage and for conservation of soil and moisture. All livestock severely when forage is short. Select animals for their ability to perform under range conditions and eliminate non-productive livestock. Distribute livestock over the range to obtain more uniform use of forage. Salt and salt meal mixtures often can be used to attract livestock to undergrazed portions of the pasture. Water tanks should be well located and deep enough to store water during drought years. Practice deferred-rotation, grazing to insure reseeding of the better grasses and to maintain a feed reserve.

Savings of 10% or more in fuel operators if they give attention to proper fuel can be made by most tractor operators if they give attention to proper fuel storage and fuel system adjustments to their farm tractors.

Evaporation during the hot summer months takes a toll of fuel in storage. Partially filled tanks, exposed to the sun may lose 3 to 4% of their contents within a month. Shaded tanks lose 1% or less. Over a period of 3 months, unshaded tanks may lose up to 15% with those in the shade only 6%.

In a recent study, a 290 gallon underground tank kept under 3 pounds pressure per square inch, lost only 18 gallons of gasoline over the 6 months crop season. The same size tank, above ground, lost 64 gallons. Six 55 gallon drums, above ground lost 180 gallons during the period.

Painting storage tanks with alu-

HI PARDNER--

It's Rodeo Time again, so RUSH right down to "Dee's" and get all fixed for the Fisher County Fair and Rodeo. New Boots, Western Shirts, Hats, Western Pants, Spurs, Lariets, Breast Harness, Horse Goggles.

Anything for the Cowboy. See the Sponsor Saddle in our window--we made it.

If it's Western, we have it or will get it

"Where Leather Work Is An Art"

DEE'S

Shoe Shop and Western Store

1-4 off

ON ALL COSTUME JEWELRY.

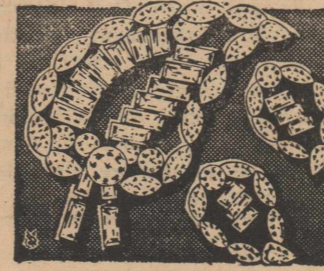

COSTUME JEWELRY

We have a lovely line of New Arrivals in Costume Jewelry for your approval.

Cut Flowers and Potted Plants

ROTAN FLOWER SHOP

Phone 203

Mrs. H. L. Dycus

The Rotan Advance

Thursday, Aug. 23, 1956 No. 30

the losses from evaporation which climb with long storage.

The farm tractor, which is served regularly and kept in top operation condition is also the most economical to operate from the standpoint of fuel consumption. It must be remembered that approximately 40% of operating costs of a farm tractor goes for fuel. If this bill can be cut by 10% or more the difference will help cut the cost of producing a crop and take a little slack out of the price cost squeeze.

This is another reminder to the club members here in Fisher county who are planning on entering their records in one of the 4-H contests. These records will be due in the office, not later than August 27, for they will have to be judged by a committee and then submitted to the District office by September 1.

Three club members who participated in the Sears Gilt Program last year received their checks last week from the Sears Foundation, for having won in the Spring Heavy Litter contest. Gerald Owens, Roby, won 3rd place, \$20.00; Charles Bennett, Rotan, won 5th place, \$15.00; and Don Ballenger, Roby, won 14th place, \$4.00. These boys are to be commended on the fine job they did with their Sears Gilt while they were in the program.

Quick action for those who don't enjoy bargaining—

We make our first offer our best offer!

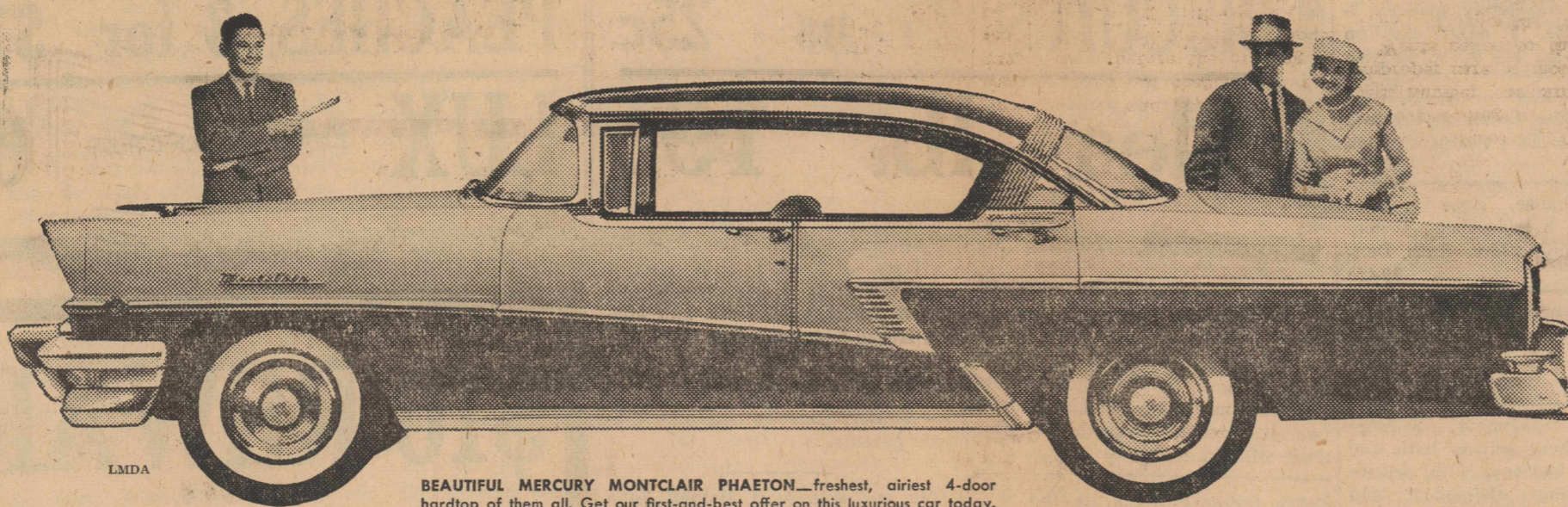

BEAUTIFUL MERCURY MONTCLAIR PHAETON—freshest, airiest 4-door hardtop of them all. Get our first-and-best offer on this luxurious car today.

No arguments, no haggling, no need to be a smart trader. Instead of a rough estimate, we'll carefully work out the very best deal we can afford. No need to bargain for our final offer. Our first will be our best. And it will be a deal that you'll be proud of for years. Come in and see.

DON'T MISS OUR GREAT NEW MIDSEASON SHOW!

- New models—now 18 to choose from in 4 price ranges
- Increased horsepower in all models
- Biggest choice of 2- and 4-door hardtops in the field—(8)

Best time yet to make your big buy on **THE BIG MERCURY**

ROTAN MOTOR COMPANY

211 N. CLEVELAND

ROTAN, TEXAS

Rent a FOOD LOCKER



For big food savings, greater-year 'round menu variety and new shopping convenience, rent a food locker now! Call us for complete details.

PORTER LOCKER PLANT

CUT YOUR FOOD BUDGET

BOYS! GIRLS!

WIN A BICYCLE OR ONE
OF 12 OTHER DANDY PRIZES

Save Carton Tops

from

GANDY'S DAIRY PRODUCTS

... at Your Favorite Rotan Store!

CARD OF THANKS (delayed)

We wish to express our appreciation to our many friends for the lovely flowers and cards and other expressions of sympathy sent us after our return from the passing away of our daughter and sister, Gora Clark in El Paso.

Your comforting expression will always be remembered.

Mrs. R. Martin
Mr. and Mrs. Lee Martin and family.

Mr. and Mrs. Mike York of Waxahachie, Mr. and Mrs. Ronnie Leverage of Abilene, Mrs. Nolan Palmer and Butch of Menkel, Mr. and Mrs. B. L. Seaton and children of Brownfield, were among those from out of town attending the wedding of Lanny Posey and Kent Westbrook Friday night.

Mrs. Roy Phillips and son, Ronnie and Gary of Carlsbad, Calif., visited her mother, Mrs. L. C. Poteet last week. Other visitors in the home were Mrs. Poteet's sister, Mrs. Betti Cox of Warwick, Va., and Rev. W. I. Poteet and family of Hydro, Okla., and Jim Poteet and family of Midland. Also visiting Mrs. Poteet last week and were Henry Poteet and family of Cedar Hill, Texas.

Miss Mary and Louada Posey of Kauppa, attended the wedding of their niece, Lanny Posey, and Kent Westbrook here Friday night and visited relatives and friends until Monday.

LANCE THEATRE ROTAN, TEXAS

Opens 7:00
Show Starts 7:15

Phone 310

Fri. 24th-Sat. 25th

WALT DISNEY'S
DAVEY CROCKETT AND THE RIVER PIRATES

WALT DISNEY'S
MAN IN SPACE

Sun. 26-Mon. 27-Tues. 28th

"Man With A Golden Arm"

Frank Sinatra and
Eleanor Parker
Käthe Sitter

Showing at Sundown
Drive In

Rotan, Texas Phone 215

Fri. 24th-Sat. 25th

'Outlaw Treasure'

John Forbes and
Frank Carpenter

Devil Girl From Mars

Hugh McDermott
and Hazel Court
Double Feature Nights

Sun. 26-Mon. 27-Tues. 28th

The Love Story of A Princess
KELEY ALEC
KELEY GUINNESS
LOUIS JOURDAN
"THE SWAN"
in CINEMASCOPE and COLOR
Warner News

CLASSIFIED ADS

2c per word first insertion; 1c per word subsequent insertions. Minimum first insertion, 35c. Minimum subsequent insertions 25c. Card of thanks take classified rate. Name (not telephone No.) must be given on all charge classified, and payment due on publication.

For Sale

For Sale Wiggly Worms, 3 blks. north Ragsdale Drug. 29-tfc

For Sale, new stock water tank, extra heavy. I am sick, sold all stock, bargain, E. E. Patterson, phone 5041, Rotan. 29-2tp

For Sale, Used Refrigerators, Ranges and Washing Machines—Home Lumber Company.

Gravel for sale. Lots of rock and sand is sharp. Phone Jayton, 2334. Claud Senn. 8-tfc

For Rent, 7 room house, 312 Beauregard, see Ruple Morrow. 22

For Sale, Used Refrigerators, Ranges and Washing Machines—Home Lumber Company.

If you need a home-baked pie for any occasion call Mrs. Jewell McSpadden.

Call 6591 for Free Delivery.

For Sale, 160 acres, more or less, all in cultivation but 2 acres, well improved, 5 1-2 miles SW Rotan, see W. F. Bickerstaff at Strickland office. 29-2tp

FOR RENT

For Rent, 3 rooms and bath, car port, also furnished 2 room and bath apartment, Dono Darden, phone 206 or 5975.

For Rent, House at 310 E. 8th st., see Preston Morrow. 28-4tp

For rent, completely modern 3-bedroom house, 3 miles east on Hamlin highway, see L. A. Sparks, Phone 8180. 15-tfc

For Rent, the Corhn real estate office, Mrs. J. D. Corhn, phone 4721. 30-tfc

For Rent, house, close in, large living room, 2 bedrooms, permanent renter only, Mrs. Ruth Denton. 29-tfc

For rent, unfurnished apartment with four rooms, bath, and large basement. D. L. Smith, phone 321. 2tp

For rent apartment, 2 large rooms, furnished, private bath and garage. Also bedroom with private bath, Ms. Clinna Grindstaff, 400 Bureguard or phone 339. 19-tfc

For rent, 5 room house unfurnished and 2 room house furnished, Ruple Morrow, 22-tfc

ANNOUNCEMENTS

WANT to buy Girls Bicycle, Rotan Floyd, phone 7381.

Want to buy Pigs, 50 to 100 lbs. W. D. Porter. 30-tfc

G. B. Lemley, 202 Harrison ave. Rotan-Lawnmowers machine sharpened, Furniture Repaired, Cabinet Work, Saws Filed, Picture Framing.

USED FURNITURE

Used Washers, Ranges, Refrigerators and Furniture.

GARLANDS-Phone 360

Strayed, 4 year old Black Angus springer cow, left my place about

PAY & TAKE FOOD STORE

Phone 386 Next Door Post Office

CAL-LONG WHITE 10 LBS.

Potatoes 59c

FRESH K-Y

Beans lb. 17c

SLICED BEETS

303 Marshall 2 for 25c

BEANS & POTATOES

303 McGraths' 2 for 25c

CATSUP

Sunny Hill 12 oz. 15c

SCOT TISSUE

2 for 25c

ROUND

Steak lb. 69c

CHOICE-GRADE CHUCK

Roast lb. 39c

Bubble - Up

6 Bottle Carton plus Dep CTN. 19c

CITY CLUB

Coffee lb. 79c

AERO-WAX

Floor Wax pt. 27c

Thompson Seedless Grapes

Lb. 15c

CORN

303 Diamond Cream Stlye 2 for 29c

PARD DOG FOOD

3 Cans 43c

BREEZE

Giant Size 65c

ARMOUR'S MATCHLESS

BACON 39c

PILLSBURY'S BEST

25 LBS. FLOUR 1.75

BORDEN'S

BISCUITS 2 cans 25c

NO. 2 1-2 EARLY GARDEN

PEACHES 3 for \$1.00

Oleo lb. 19c

LUX LIQUID-GIANT SIZE 63c

June 20, please notify W. E. Hale, phone 7492. 28-tfc

I have purchased the Whiteway Laundry and have completely overhauled machines and installed new equipment, everything first class, Marvin Smith.

Rotan fellow got him fly rod, I took him fishing.

He's doing no good, so I give him a how-to tip

Right away he outfished me. On Bill Pearson Tex Select Lure Man got fish.

Text Select got rep. Me,—well—x x x!

Two names were omitted from the list of ladies attending the birthday party of Mrs. Ida Underhill. The ladies present who were not mentioned were Mrs. Edna Colwell and Mrs. Ed Acker.

W. L. Randolph spent Sunday and Monday in Colorado City with his daughter, Mrs. C. L. Metcalf, and Mr. Metcalf and they brought him home Monday night.

Mr. and Mrs. C. W. Bookout and son of Dallas, visited Mr. and Mrs. Bill House last week end.

Mr. and Mrs. Wayne Morrow of Sweetwater, spent Sunday here with their parents.

Mr. and Mrs. A. B. Harrell, John W. and Mrs. J. A. Brown and Miss Annabell Brown attended the Woodward - White reunion at McKenzie Park, Lubbock Sunday

Mrs. Mark Strickland and Rebecca visited in Abilene Monday.

Sandy Morrow, Beverly Smith, Lois Shipp and Jack Clay Sparks are attending a cheer leaders school at SMU, Dallas, this week.

Mrs. Bub Perry, Susie and Bill returned to their home in Lampasas Tuesday. They had visited her mother, Mrs. W. W. Barron, Mr. and Mrs. Mike Barron and Mrs. Jack Gray

Donald Lewis of Texas University Austin, recently visited his parents, Mr. and Mrs. Kelly Lewis.

\$10 REWARD

For Information leading to recovery, or finder of my Parakeet, green body, yellow head. Lost Monday, Aug. 20, 6:30 p. m.

Please call if you have information.

Mayme Shelton

Phone 8174 or 332

Have That Prescription Filled at Ragsdale's

BOYS! GIRLS!

WIN A BICYCLE OR ONE
OF 12 OTHER DANDY PRIZES

Save Carton Tops

from

GANDY'S DAIRY PRODUCTS

... at Your Favorite Rotan Store!

Superhighway Driving Is Different Style

"How's you S. D. Q.—or, to be more explicit, your Superhighway Driving Quotient?"

If you're planning a motor trip in the near future, that question is meant for you. It was asked today by E. C. McFadden of Dallas, president of Texas Safety Association, who is an active worker in the Share the Road program sponsored by the Texas Safety Association, the Department of Public Safety and the National Safety Council. This program is being conducted in cooperation with the Slow Down and Live program of the National Conference of State Safety Coordinators.

"Share the Road driving is a must on superhighways where one faulty move, one mind-traying moment can quickly involve you in a serious accident," he said. "And if you travel any great distance, you'll undoubtedly do some superhighway driving."

McFadden pointed out that super highway driving is different from average driving, the main difference being the higher speeds permis-

ible on superhighways. "High speed does two things," he said "It gives you less time to think and react in an emergency situation, and it increases the severity of an accident if one does occur."

"For this reason you must leave plenty of room between you and the car ahead, he said. "Following too closely can cause you to crash into the rear end of the car ahead, if the driver stops or slows down suddenly. This is one of the most common types of superhighway accidents."

He also warned against lagging behind the pace of surrounding traffic, because by doing this you invite a rear end collision with the car behind you.

He said another great danger is the lulling effect of driving for long periods of time on straight, even pavements with little or no cross traffic. He advised drivers to break the monotony of the trip by stopping frequently at the rest areas which are provided on most superhighways. Here they can take a short walk, a brief nap, or get some refreshment.

"Quick thinking is essential on superhighways," McFadden said.

"You must learn to anticipate dangerous situations so you can act in time to stay out of trouble. Look ahead for signs of trouble, look behind for signs of trouble (through your rear-view mirrors), watch the pavement for signs of trouble.

He also advised motorists to use great caution when entering and leaving superhighways, being careful to adjust their speeds to the prevailing pace as soon as possible.

"The best way to stay safe on superhighways is to stay alert at all times and to adopt a cooperative share-the-road policy," he said.

CARD OF THANKS

We want to thank everyone who assisted us in any way during the long illness and at the going of our loved one. We thank you for every expression of sympathy, for the beautiful flowers and the food, for the visits and words of encouragement during his illness. We thank the doctors and nurses for their faithful services. Your kindness and interest helps us to bear our sorrow. May God bless each of you. The J. D. Corbin family.

USE ADVANCE WANT ADS

The Rotan Advance
Thursday, Aug. 23, 1956 No. 30

Rotan Electric
CROSLY RADIO & TV
RADIO & TV SERVICE
Appliance and Motor Repair
ELECTRICAL WIRING
Authorized BENDIX DEALER
All Work Guaranteed
Lee Raspberry
Phone Day or Night 375
113 N. Cleveland Rotan

Rotan Lodge No. 956
A. F. & A. M.

Meets Third
Thursday Night
of each month.
Visitors Invited

Vernon Frazier, W. M.
Robert Phillips, Sec.

M. I. O. F. M.
Meets Every Thursday Night
8:00 o'clock
Willie Martin, Noble Grand
Lee Hefner, Vice Grand
Howard Smith, Secretary.

The O. E. S.
meets each second
Tuesday at 7:30
in the Hall.
Visitors welcome.
Oleta Huckaby, W. M.
Edna Morgan, Sec.

LIONS
Meets Every Tuesday, 12:30.
At Ritz Coffee Shop
Visitors Welcome
H. Withers, President

V. F. W.
Meeting Nights
First and Third Thursday
8:00 p.m. at the V.F.W. Hall
Chester Cooper, Commander.
LeRoy Lacy, Q. M.

LOCAL UNION NO. 74
of the
**United Cement, Lime
and Gypsum Workers
International Union**
Affiliated with
American Federation of Labor
and the
DISTRICT COUNCIL NO. 4
Meets 2nd & 4th Mondays at
American Legion Hall
Rotan, Texas

**Watch
REPAIR**
Every Watch is timed on our
Western Electric Watch
Master.
McCLURKIN'S

JACK DARDEN
WELDING
Now Located at
Rollins Motor Co.
ROTAN, TEXAS
PHONES
DAY 239 NIGHT 8148

PIGGY WIGGLY

HOME FREEZER PLAN

For years we have stood back
and Watched Out-of-Town Competition Take Over the

Home Freezer Business

Now We Are Proud to Present a Plan That

WILL BENEFIT EVERYONE

Large or Small Purchasers Alike.

YOU DO NOT HAVE TO BUY A THREE OR FOUR MONTHS SUPPLY, NOR DO YOU HAVE TO TAKE MERCHANDISE THAT YOU DO NOT LIKE; YOU MAY BUY IN SMALL QUANTITIES TO FIT YOUR INDIVIDUAL NEEDS; YOU MAY BUY AS OFTEN AS YOU LIKE AND THE THINGS YOU WANT AND STILL BE ELIGIBLE TO RECEIVE THE

Lowest price ever offered

Come in Let us explain

MORE FULLY HOW YOU MAY PROFIT BY THIS WONDERFUL OFFER!

You will be amazed at the savings

SAVE UP TO **45%** ON YOUR MEAT BILL BY
USING OUR FOOD PLAN!

Half or Whole-Quality
BABY BEEF lb. 32c
CUT & WRAPPED FOR FREEZING, lb. **35c**

Pride of the West No. 1 6 or more
FRYERS lb. 39c

Hormel, or Gooches Tenderized
HAMS sliced and wrapped
12 - 16 lb avg. lb. **63c**

Pork Chops 10-12 lb. av. cut and wrapped Lb. **59c**

Pork Steak 4-6 lb. av. cut and wrapped Lb. **42c**

MANY OTHER MEAT ITEMS (In Quantity) PRICED TO SAVE YOU MORE ON YOUR FOOD BILL!

These prices are based on today's market and will be raised or lowered as the market changes.

SAVE AS MUCH AS **23%** ON ALL FROZEN PACKAGED FOOD. 4 BRANDS FROM WHICH TO CHOOSE--2 FIRST QUALITY AND 2 SECOND QUALITY. NATIONALLY ADVERTISED!

Minimum Orders: 24 pkgs. Assorted or 1 case Juices (straight)

24 pkgs. or 1,000 pkgs. AT THE SAME PRICE. EVERYTHING IN FROZEN FOODS INCLUDED. COMPLETE PRICE LIST POSTED IN OUR STORE

Buy The Freezer Of Your Choice And Let Us Fill It!
WE CAN PROVE THAT WE SAVE YOU MONEY! COMPARE ANY PLAN AND BE CONVINCED!
THIS IS NOT A WEEK-END SPECIAL. PLACE YOUR ORDER ANY TIME; BUT SEE US BEFORE YOU BUY ANY FOOD PLAN. WE WANT YOUR BUSINESS!

Budget Terms Arranged To Fit Your Needs

STOP *Get the Best!* SHOP

KLEENEX 4 400 size boxes \$1

Our Value
PEARS No. 2 1-2 can 33c

Best Maid
PICKLES qt. 29c

Libbys FROZEN FOODS

ORANGE JUICE 6 6 oz cans \$1

LEMON ADE 7 6 oz. Cans \$1

STRAWBERRIES 10 oz. box 25c

CORN 10 oz. box 20c

BROCOLLI 10 oz. box 25c

Libby -EXTRA SPECIAL-
Peaches 3 No. 2 1-2 Cans 89c

Snowdrift 3-Lb Pail
Shortening 89c

Garden-Fresh VEGETABLES

Seedless
GRAPES lb. 15c

Golden
BANANAS lb 14c

Crisp
LETTUCE lb. 15c

Cello
Radishes bag 12c

Vine Ripe
CANTALOUPEs lb. 10c

PEACHES lb. 19c

Russet
Potatoes 10 Lb. Bag 59c

Del Monte Spiced 2 1-2 Jar
Peaches 39c

Wesson
OIL qt. 75c

White Swan
COFFEE
lb. 99c

Large Box
Cheer 28c

King Size
Tide \$1.14

Liquid Detergent
JOY Giant Bottle 63c

Charmin
TISSUE 4 Rolls 37c

Light Crust

FLOUR
10 Pound Sack 99c
25 Pound Sack 1.89

Supreme
CRACKERS Lb. Box 27c

Supreme 1 Lb. Bag
Pecan SANDIES 49c

Velveeta Lb. Box
CHEESE 49c

Zestee Peach or Apricot
PRESERVES 20 oz. jar 35c

MEATS

No. 1
FRYERS lb. 39c

Chuck
ROAST lb. 35c

Fresh Ground
MEAT lb. 29c

Choice Loin
STEAK lb. 69c

Lean
PORK CHOPS lb. 59c

Calf (Liver & Onions)
LIVER lb. 39c

Lean Tender
BEEF RIBS lb. 19c

Skinless
Franks 3 Lb. Cello 89c

Matchless
BACON Sliced Lb. 49c

Tender Chuck
STEAK lb. 49c

Tip Top
SPINACH 2 300 Cans 25c

Our Value
GREEN BEANS, 2-300 cans 25c

Heinz
TOMATO SOUP, 2 cans 25c

Ranch Style
BEANS 2 Cans 25c

Armours Vienna
SAUSAGE, can 19c

Zee colored Paper
TOWELS Roll 19c

Libby
CATSUP 14 Oz. bottle 23c

Kraft Candy
CARAMELS lb. 39c

Krafts French
DRESSING, 8 oz. bottle 25c

All Brands canned
Biscuits 2 Cans 25c

D. J. Smith & Co.

Extra Bonus! Save S & H
GREEN STAMPS
Phone 260 or 265

Firestone

LABOR DAY TIRE SALE

25% Off

PLAY SAFE--
Don't Take Risks with Weak Tires!



regular no trade-in list price on Firestone ORIGINAL EQUIPMENT Tires with your recappable tires

Firestone Super Champions

13.95

Size 6.00-16
Black

Plus tax and old recappable tire

BLACK SIDEWALL			WHITE SIDEWALL		
SIZE	Reg. No Trade-In Price	Sale Price Each*	SIZE	Reg. No Trade-In Price	Sale Price Each*
Tubed Type			Tubed Type		
6.40-15	\$18.70	\$14.90	6.70-15	\$24.00	\$19.40
6.70-15	19.60	15.65	7.10-15	26.60	21.60
7.10-15	21.70	17.45	7.60-15	29.10	23.75
7.60-15	23.75	19.20	6.00-16	21.50	17.25
6.00-16	17.55	13.95	6.50-16	28.55	23.25
6.50-16	23.30	18.80	Tubeless		
Tubeless			Tubeless		
6.70-15	22.15	17.95	6.70-15	27.15	21.95
7.10-15	24.25	19.60	7.10-15	29.70	24.25
7.60-15	26.60	21.60	7.60-15	32.60	26.70

*Plus tax and your recappable tire

SAVE ON TRUCK TIRES TOO!

Firestone TRANSPORT B-112

17.95

SIZE 6.00-16
Plus tax and recappable tire

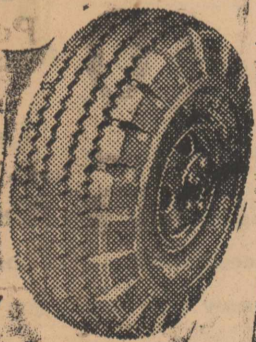

- ORIGINAL EQUIPMENT cord body
- ORIGINAL EQUIPMENT tread quality
- ORIGINAL EQUIPMENT body size

Exclusive Tread Design proven in billions of miles of original equipment service on America's finest new cars.

Exclusive Body Construction — Safety-Tensioned, "Gum-Dipped" cords give extra blowout protection, extra long mileage.

Unconditional Lifetime Guarantee against defective craftsmanship and materials.

BILL & JIM

TEXACO STATION

309 North Cleveland

Rotan

Phone 6321

HARRIS SCHOOL OF MUSIC

ENROLL NOW FOR FALL TERM

Lessons Begin Soon

TEACHER OF PROGRESSIVE SERIES

PIANO, VOICE, ORGAN and THEORY

Call 5853 Residence

STUDIO, CAMPBELL'S 383

Mr. and Mrs. Chesley Taggart, Mr. and Mrs. Jimmy Taggart and Sandra of Abilene, visited Mr. and Mrs. Joe Taggart Sunday.

Mr. and Mrs. Paul Levens of McAllen, visited her parents, Mr. and Mrs. W. A. Baker, last week.

Mrs. John Price visited and attended to business in Glen Rose and Fort Worth last week.

Mr. and Mrs. Al Young of Pecos are visiting here this week.

Mr. and Mrs. C. A. Ragan returned Monday from a short vacation in Rudoso.

Willie Barron spent several days in Fort Worth attending to business.

Mrs. C. L. Sutton went to Irving Thursday of last week to visit her son and family.

MR. & MRS. CITIZEN VOTE SATURDAY AND VOTE FOR PRINCIPLE AND A BETTER TEXAS!

The Other Candidate:
DANIEL STILL VOTING
REPUBLICAN

In one of the last important issues voted on in the Senate in July, 1956, Price Daniel was AGAINST payment of Social Security to permanently and totally disabled workers at the age of 50. This amendment to the Social Security law—sponsored by Sen. Walter George of Georgia was supported by Sen. Lyndon Johnson and 41 other Democratic Senators and was adopted 47-45. The Democratic Party favored the amendment; the Republican Party and Price Daniel heartlessly opposed it, also voted against tax cut. Daniel broke with the majority of Democrats by not supporting the \$20 tax cut for each dependent in the House Tax bill. A vote for Price is a vote for a Change.

REMEMBER

That both former candidates W. Lee O'Daniel and Everett Haley fought that corruption and Shivers Old Machine and stood for Honesty and Clean Up in Austin. Ralph Yarborough now is fighting for same principle. We respectfully solicit O'Daniel and Haley friends to go along with other Democrats to get out and Vote for Yarborough and to get rid of that old Crowd and Millionaire Control of Texas.

YARBOROUGH FOR GOVERNOR!

---Paid Pol. Adv.

Edwards Finds Peas Aid To His Soil



Dick Edwards in cotton following cotton.

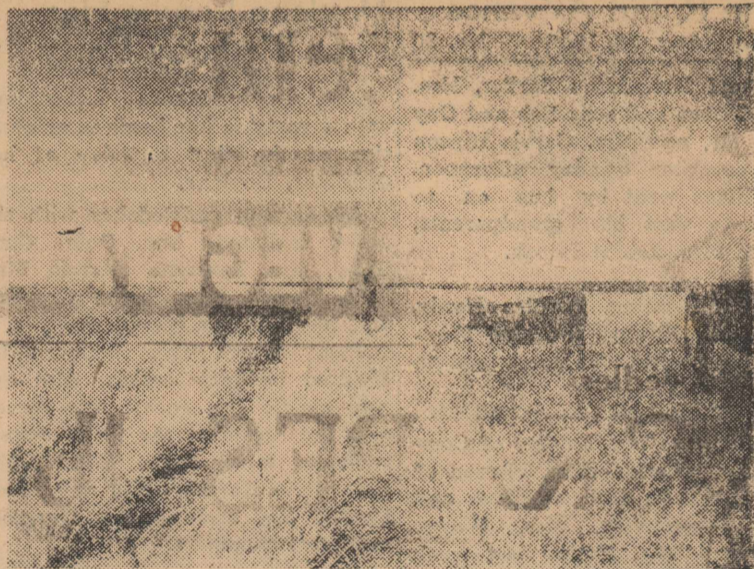

Dick Edwards, in cotton following blackeye peas.

"I have a bigger, better and more uniform stand of cotton where I had blackeye peas last year. It came up and kept growing better all year," said Dick Edwards. "You can tell right to the row where peas were last year."

Edwards lives four miles east of Rotan. Last summer, 1955, he planted 45 acres blackeye peas on one of his places. He inoculated the seed. When the peas were still growing, nitrogen nodules were thick on the roots. Legumes have the ability to take nitrogen from the air and store it in the soil in available form for plants to utilize.

"Peas put nitrogen in the soil," Edwards said. "Then too, the peas were killed early, that saved some moisture. I harvested and sold enough blackeye peas to more than pay the expenses of producing them."

Edwards is a cooperater with the Upper Clear Fork Soil Conservation District. As a part of his conservation plan, he has constructed terraces, contour cultivation, grows soil improving legumes, and utilizes crop residues to help prevent soil blowing. Soil Conservation Service personnel of the Rotan office have assisted Edwards with his terracing and in planning his legumes.

Edwards left the pea vines on the surface. "My land did not blow near so much last winter under the dead pea vines as where cotton was stripped," Edwards said. "This land listed better.

You can still see a lot of these old partially decayed vines on the ground and the cotton is a lot better."

"If moisture is good early enough, I would like to plant some more blackeye peas in the blanks this summer," Edwards said. "I may plant Austrian winter peas in some of my blanks. I sure need something to stop soil blowing this winter and next spring," Edwards added.

According to Harold King of the Soil Conservation Service, the latter part of August or early September is the best time to plant Austrian winter peas. If winter peas are planted this early, there may be a possibility of getting two months growing before the ground gets cold and frost occurs. Frost will not kill winter peas but cold weather does slow down their growth.

"Education is a companion no misfortune can depress, no crime destroy, no friend alienate, no despotism enslave; at home a friend, abroad an introduction, in solitude a solace, in society an ornament, in old age a comfort without it, what is man?"—Author unknown.



YOUNG'S FOOD VALUES

SEEDLESS GRAPES, lb.	15c
LETTUCE, large head	15c
GLADIOLA BISCUITS, can	10c
HONEY CUP MELLORINE, 1-2 gal.	43c
SWIFT'S PURE ICE CREAM, 1-2 gal.	79c
FOLGERS COFFEE, lb.	99c
LIPTON'S TEA, 1 lb.	\$1.43
SUGAR, 10 lbs.	98c
Wapco Whole New Potatoes, 303 can ..	10c
TOMATOES, No. 303 can	14c
CUT GREEN BEANS, No. 303 can ..	14c
Kimbell Whole Green Beans No 303 can	19c
Diamond Pork & Beans, 3-No. 300 cans	25c
PINTO BEANS, 5 lbs.	49c
SEAL SKIN TISSUE, 4 rolls	29c
KLEENEX, 400 count	25c
BLEWEY'S FLOUR, 10 lbs.	89c
LIGHT CRUST FLOUR, 25 lbs.	\$1.79
BEWEY'S MEAL, 5 lbs.	39c
OLEO, pound	19c
BEEF RIBS, lb.	25c
HAMBURGER MEAT, lb.	29c
SLICED BACON, lb.	39c
FRESH EGGS, dozen	39c
GREENS EGG MASH, 100 lbs.	\$4.09
GREENS GROWING MASH 100 lbs	\$4.19

Geo. W. Young & Son

Hay Fever Information By State Health Officer

Austin—Hay fever season is a year-around affair in Texas.

The reason behind this sad state of affairs, says the Department of health, is Texas' wide range of climatic and soil conditions which produce an assortment of offending flora—trees and shrubs and grasses.

Ragweed pollen is still the biggest enemy of the watery-eyed set, Department officials say, but mountain cedar, scrub elm, and a variety of other plants and grasses also cause their share of sneezing misery.

There are some bright spots in Texas, though. Department hygienists say pollen counts in El Paso, Amarillo and other West Texas towns have been "amazingly low."

From midwinter until early spring, susceptible people from Dallas southward will be affected by the pollen of cedar, a profusely growing tree with a bad habit of pollinating in late autumn and winter rather than in spring.

Fall hay fever sufferers probably have the scrub elm to blame for their troubles. A late summer and autumn pollinator, the elm is common over most of the state, but is particularly profuse in the bottomlands of the Gaudalupe and Trinity Rivers. The mesquite, a member of the legume family, causes "minor" allergic trouble in West Texas during May, June and July.

Grass hay fever is possible throughout spring, summer and fall over most of Texas, and in the winter in the Rio Grande Valley. Bermuda grass is the chief offender. Rhodes grass is a "potential" hay fever grass in the Lower Rio Grande Valley.

Ragweed pollen is almost as abundant at Dallas and Houston as in the north central states. It is a serious problem as far west as San Antonio, and all along the Coast to Brownsville.

In Brownsville, the ragweed season begins in June or July. The source of the pollen has never been positively determined. Along the rest of the coast ragweed pollination does not begin before September, a full month later in the north-central states. Pollination continues into November all along the Gulf.

In arid parts of Central and West Texas, Russian thistle is a leading cause of inhalant allergy. Other local cause are sugar beets and Palmer's amaranth. Sage pollen is a potential factor in West Texas, but information on distribution is not available. Sand sagebrush, a dominant native plant in the Panhandle, is suspect as a troublemaker.

How do you get relief from hay fever? A sea voyage during "your" season would do it. So would stay-



What Grandmother did

that Granddaughter doesn't!

For one thing Grandmother spent 5 1/2 hours a day in the kitchen. Granddaughter doesn't—she spends about an hour and a half on the average.

Plenty of low-cost electricity is the biggest part of the reason why. There's more than enough to do your cooking, your mixing, your dishwashing, your water heating.

And the men and women at your electric service company are planning and building ahead so there will be plenty for granddaughter, too.

In fact, you can be sure of plenty of electricity *always* when you are served by an independent electric company like this one.

West Texas Utilities Company

ing in an air filtered room. But since neither action is practical, check with your doctor about a series of "pollen extract" shots.

Mr. and Mrs. O. D. Weathersbee visited Lieut. Douglas Weathersbee and Mrs. Weathersbee and son in Hondo last week end, and Mrs. Chinnia B. Grindstaff went with them and visited her daughter, Mrs. Jimmy Hale and Lieut. Hale.

Floyd Clifton and son Gary visited his mother, Mrs. O. C. Clifton in Abilene Sunday.

Mr. and Mrs. Jack Wilkes and Mr. and Mrs. Jearl Wilkes and two daughters spent last week in Lubbock with the family of their daughter and sister, respectively, Mr. and Mrs. Rudolph Morton. Mr. and Mrs. Morton moved to Lubbock a few months ago and are very pleased with their new home.

Betty Williams of Lubbock, and Fred Byerly Jr. were married Aug. 11 in Clovis, N. M. and will make their home in Lubbock. Mr. Byerly, son of Mr. and Mrs. Fred Byerly Sr. of Rotan, is cameraman for KBDU TV in Lubbock.

Myrna Triplett and daughters, Jo Anne and Patty Sue of Fort Leonard Wood, Missouri, spent the past two weeks visiting her parents, Mr. and Mrs. Nealy Morton, and other relatives here, returning home Sunday night. Nancy Acker and Mr. Morton taking Mrs. Triplett to Fort Worth where she took the train for home.

Mr. and Mrs. Elmer Price visited in Big Spring Sunday, and their granddaughters, Beth and Patricia Hendrix, came home with them for a visit.

The Rotan Advance Thursday, Aug. 23, 1956 No. 30

Mr. and Mrs. Alton Parker, Mrs. Floyd Clifton and sons Bob and Guy visited Mr. and Mrs. Garvis Hinson in Sweetwater Sunday afternoon. Bob Clifton went by bus on to Odessa to visit his grandparents, Mr. and Mrs. Joe McIntosh.

Pauline Fleming, Bernice Hardy, Hattie Belle Howard and Mrs. Thadde Wilson spent the week end in Ruidoso.

Mr. and Mrs. Tom Lindley of Commerce, and Mrs. Herbert Pierson of Garland, visited their daughter and sister, respectively, Mrs. Wayne Porter and Mrs. Porter last week end.

Mr. and Mrs. Tyne Arlon Perkins Jr. and daughter of Abilene, visited his grandmother, Mrs. May Perkins, Sunday.

Doylene Lawlis Has First Birthday Party

Mrs. Doyle Lawlis entertained with a party in her home in celebration of the first birthday of her daughter, Doylene.

Adults who assisted her with the affair included Mrs. Obie Gene Kelly, Mrs. Lawayne Harris, Mrs. John Lawlis, Mrs. Merle Grayson, and Mrs. Luther Summers.

Party favors were balloons. Individual birthday cakes, with one tiny candle on each, was served with ice cream to the tiny guests.

Guests were Obie Gene Kelly, Jr., Lorrie Harris, Craig and Linda Lawlis, Jan and Jackie Grayson, and Neal Summers.

Mrs. Walter Collins spent several days in Sweetwater recently to assist in nursing the little daughter of her son, Mr. and Mrs. Sug Collins, who was ill.

BOYS! GIRLS!

WIN A BICYCLE OR ONE
OF 12 OTHER DANDY PRIZES

Save Carton Tops

from

GANDY'S DAIRY PRODUCTS

.... at Your Favorite Rotan Store!

WHY PAY MORE FOR FOOD?

PORTER'S Amana Freezer-Food Plan

Let's A Family of 4 or 5 Eat Like A King For Just

You get a magnificent Amana Freezer plus 75 per cent of your basic food needs when you choose Porter's Freezer-Food Plan. Yes, now you can enjoy the benefits of an Amana Upright Freezer plus a continuous supply of choice meats and fresh frozen foods, for such a very small price. You'll be delighted at the savings on your grocery bills and with the delicious food you can serve . . . when you have our Amana Freezer-Food Plan.

\$14.77*

Weekly

PAYABLE MONTHLY

*Payments are less for smaller families

PHONE OR MAIL COUPON FOR AN
AMANA BOOKLET WITHOUT

PORTER FROZEN FOOD BANK,
Rotan, Texas
Please send me information describing Porter's Amana Plan, with no obligation.

Name _____
Street _____
City _____ State _____
Phone Number _____

I do I do not own a Freezer.

Let a Porter Food Consultant explain how the Amana Plan can reduce your food budget today.

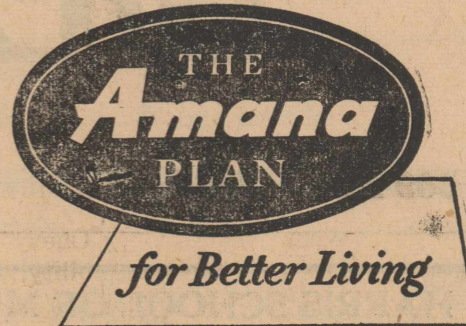

PORTER LOCKER PLANT

Phone 352

Rotan

LIVE MODERN THIS WINTER

...install
healthful, conditioned-air
gas heating!

SPECIAL OFFER!
on NEW, AUTOMATIC
Brilliant Fire Wall Furnace

UP TO **\$35** TRADE-IN
ALLOWANCE

on your old space heater

ONLY \$1 DOWN

36 Months to Pay . . . No Payments 'Til October!
Take 48 months to pay on 2 or more units.

NEW!
AUTOMATIC!
SPACE
SAVING!

So compact . . . flush wall installation saves valuable floor space. So get set for winter now. Get Brilliant Fire . . . designed to fit your needs . . . priced to fit your budget!

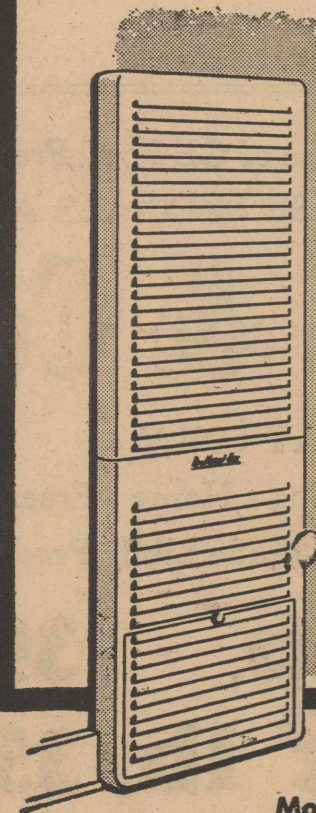

Modernize your heating system now with the newest
in space-saving, money-saving automatic Wall Furnaces!

Now! Before the cold season, take advantage of extra-big trade-in allowances! Just a small amount down is all it takes to enjoy the wonderful warmth and comfort of really modern gas heating. Automatically maintains that "just-right" temperature. Positive circulation gently nudges heat downward, outward . . . helps assure you of draftless, uniform, wall-to-wall, ceiling-to-floor comfort. Give your family the modern comfort of conditioned-air heating!

Modernize with
gas in '56



Buy now and save at

LONE STAR GAS COMPANY

The Rotan Advance

Thursday, Aug. 23, 1956

No. 30

Mrs. Bill Smith, Snodgrass, Audrey Bea and Billy visited friends here Sunday.

Mrs. W. D. Parker and daughter Martha of Monahans, spent several days last week here with Mr. and Mrs. D. J. Smith.

Yellowhammer Twirlers At TCU Twirlers' Camp



Three Rotan girls recently attended Texas Christian University Summer Twirlers' Camp in Fort Worth.

They are: (left to right in photo) Nancy Acker, daughter of Mr. and Mrs. Curtis Acker; Judith Morrow, daughter of Mr. and Mrs. Preston Morrow; and Annette Ashley, daughter of Mr. and Mrs. Don Ashley.

The two week camp, which ended in June, is a division of the TCU Fine Arts Department Summer Camp.

C. C. Roach returned Wednesday of last week from a visit with his sister, Mrs. Eunice Anthony-McIntosh in Bardwell. Mrs. Mc. Intosh has been very ill but seems a little improved. Mr. Roach also visited in Fort Worth before returning home.

Mr. and Mrs. R. Q. Wortham of Iraan, are announcing the birth of a six pound, 2 ounce son, Wednesday of last week. Her mother, Mrs. Champ Clark, spent several days with them to help take care of the new baby. The Worthams also have a six year old son.

Mr. and Mrs. Shela Taggart visited in Sweetwater Sunday afternoon.

State Fire Commissioner Urges Schools Check

Austin—Fire chiefs and marshalls of all Texas towns and cities were urged this week to make a thorough inspection of all school buildings before the bells toll the opening of the fall term.

Mark Wentz, State Insurance Commissioner and State Fire Marshall, pointed out that only a few days remain before the opening of schools and every precaution should be taken now to protect lives of children and teachers and safeguard public property.

One proven way that fire hazards can be uncovered and corrected was by periodic inspections, and the best time to start such inspections is before the schools open, he said.

It is more important this year than ever before to make early inspections of school buildings, he said, because many new buildings and additions have been erected during the summer months to accommodate increased enrollment that may have created new or additional fire hazards.

Wentz said that fire chiefs and marshalls have been called upon to look for the four main causes of fires: 1. misuse of electricity, 2. inferior or faulty heating systems, 3. careless disposal of matches and

cigarettes, and 4. poor housekeeping.

In the inspection of electrical systems, investigators should be particularly on the lookout for faulty or inferior wiring, sloppy installation work, use of poor material, including unapproved electrical cords and appliances, use of makeshift fuses and pennies as fuses, overloading of circuits, insufficient number of circuits and the improper care of motors.

Wentz called to the attention of school officials the fact that school fire losses in Texas had for the past five years been excessively high, amounting to nearly \$5,000,000 in insured losses alone during that period.

He said he felt certain that the strict observance and practice of approved safety rules in all schools would cut those losses tremendously.

The insurance commission is also asking fire chiefs and marshalls to make inspection of churches at this time. Insured fire losses on church properties in Texas amounted to \$2,500,000 during the past five years and with increased church attendance and activities, especially in the fall, this figure will climb unless all steps are taken to correct fire hazards.



You get more car when you buy it . . . more dollars when you sell it! Chevy has the highest resale value of the leading low-priced models.

*Why people who used to buy higher priced cars
are changing to Chevrolet*

More and more buyers are deciding that they prefer a sweet handling Chevrolet to a big, unwieldy high-priced car!

When you consider Chevy's reputation for performance and roadability, you wonder why any-

America's largest selling car—2 million more owners than any other make!

one would pay hundreds of dollars more for a higher priced car. Well, a lot of people have been wondering the same thing, and the result has been a big switch from high-priced cars to Chevrolet. Of course you save plenty, too. Come in and sample the fun and get the facts!

Only franchised Chevrolet dealers  display this famous trademark

HOGSETT CHEVROLET COMPANY

101 W. Snyder Ave.

Rotan, Texas

BOYS! GIRLS!

WIN A BICYCLE OR ONE
OF 12 OTHER DANDY PRIZES

Save Carton Tops

from

GANDY'S

DAIRY PRODUCTS

... at Your Favorite Rotan Store!

KNOW Your Optometrist

Look for this
seal on his door!



IT'S YOUR ASSURANCE OF
PROFESSIONAL PROTECTION

Consult a member of Texas Optometric Association

Dr. CLYDE E. DAWSON Snyder
Dr. JACK LEWIS Sweetwater

Dr. JOHN B. MAJORS Sweetwater
Drs. BLUM & NESBIT Snyder

Drs. MAJORS & MAJORS
Colorado City

CUT FOOD COSTS! SAVE ON LEFTOVERS MARKETING TIME MEAL PREPARATION ON COOKING TIME!



WE HAVE IT!

NEW GENERAL ELECTRIC "BOOK-SHELF" FREEZER

**13
CUBIC-FOOT**

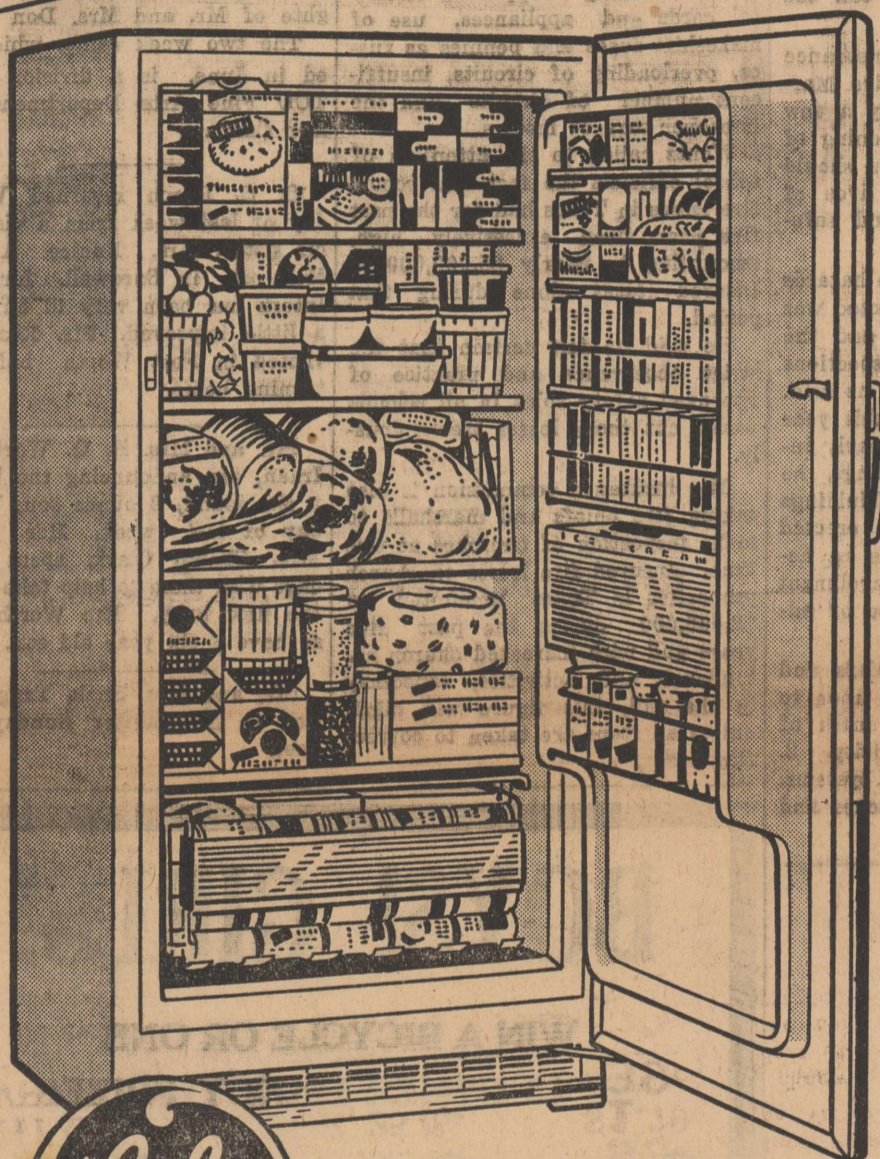

**13-CUBIC-FOOT
UPRIGHT
FOOD FREEZER**

Stores twice as much food within easy reach as a chest freezer, yet costs no more! Stores frozen foods like books on a shelf—no bending, no rummaging, no lifting!

- New straight-line design for "built-in" look
- Holds up to 454 pounds
- 6 fully refrigerated surfaces
- Juice-can dispenser; holds 20 cans
- Ice cream conditioner; holds 4 half-gallon packages
- Only 30½ inches wide
- In G-E "Mix-or-Match" colors
- Famous G-E Dependability

only

\$34.00 DOWN
PMT.

AS LITTLE AS
\$3.80 a week

AFTER SMALL
DOWN PAYMENT

**IT'S THE BEST
FREEZER VALUE IN TOWN!**

These Prices Effective with Purchase of GE Food Freezer
TAKE ADVANTAGE OF THESE SPECIALS AT

D. J. Smith & Co.

FRIDAY & SATURDAY ONLY

These items are all good for stocking Home Freezers, and are high quality Meats and high grade Libby Products

FRYERS 1b. 39c

Chuck Roast 1b. 35c

Ground Meat 1b. 29c

Loin Steak 1b. 69c

PORK CHOPS 1b. 59c

Libby 10 oz. pkg.

BROCCOLI 25c

Libby 10 oz. pkg.

CORN 20c

Libby 6 oz. cans

Lemonade 7 for \$1

Libby 6 oz. cans

Orange Juice 6 for \$1

Libby 10 oz. pkg.

Strawberries 25c

With each Home Freezer Home Lbr. Co. is giving Free 50 Lbs. Quality Meat and these frozen foods-

**A GE Food Freezer
enables you to enjoy Savings on
High Grade meats & frozen foods**

100 Packages of Nationally Advertised High Quality Frozen Food FREE!

10 Pkgs. Libby Strawberries, 10 oz.

10 Pkgs. Libby Broccoli, 10 oz.

10 Pkgs. Libby Brussels Sprouts, 10 oz.

10 Pkgs. Libby Blackeye Peas, 10 oz.

10 Pkgs. Libby Corn, 10 oz.

10 Pkgs. Libby Okra, 10 oz.

10 Morton Pot Pies

10 Pkgs. Libby Lima Beans, 10 oz.

10 Libby Green Beans, 10 oz.

10 Pkgs. Libby Green Beans, 10 oz.

HOME LBR. CO.