

SHOP PIGGLY WIGGLY

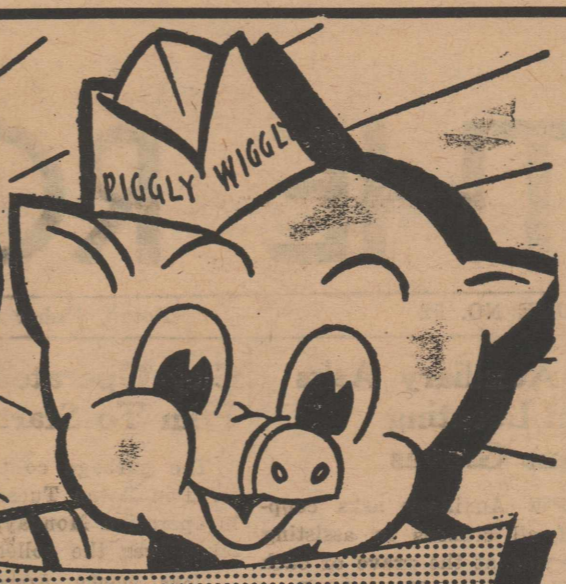

for... **QUALITY + SAVINGS**



EXTRA SPECIAL!!
Triple Rainchek Stamps
 Wed. Thur. Fri. & Sat.
 June 4, 5, 6, 7th
 SAVE 6% ON YOUR ENTIRE PURCHASE ON THIS SPECIAL OFFER PLUS REGULAR SPECIALS FRI. & SAT.

Shortening	Shurfine 3 lb. can	79c
FAB	Reg. Size	29c
TOILET TISSUE, ...	Soflin 4 Roll Pack	33c
Orange Ade	46 oz. Can	27c
Kool-Aid	6 Pkgs	25c
MELLORINE		



HAM	Butt or Shank End Lb.	53c
SIRLOIN STEAK, ...	U. S. Good, ... Lb.	89c
T-BONE	U. S. Good Lb.	89c
Chuck Roast	U. S. Good Lb.	59c
GROUND BEEF	lb.	49c
BACON	Matchless Tra-Pak Lb.	59c
CHEESE	Wisconsin State Long Horn Lb.	49c

Velveeta	2 lb. Box	79c
MILK	Shurfine 2 Tall Cans	25c
PINTO BEANS, ...	2 Lb. cello bag	19c
Kraft Dinner pkg.		16c
COFFEE	Folgers 1 lb. Can	83c
Oak Farm Parfay	3 1-2 Gal.	\$1.00
Oleo	Plymouth Brand 3 lbs.	59c
BISCUITS	Shurfine 3 Cans	29c
FROZEN Lemonade	Coastal 6 oz. can 2 For	23c
Frozen Rolls	24 Count	29c
Cherries	Shurfine 303 R. S. P.	19c
Tomatoes	Extra Fancy Fresh Lb.	19c
CORN	Large Ears each	5c
SPUDS	Russets 10 lbs	59c
CABBAGE	lb.	5c
Yellow Onions	lb	7c
PINK GRAPEFRUIT, ...	Lb.	9c

The Cotton Legislative Situation As It Stands

The present law will require a cut of 20-25% in all cotton acreage allotments in 1959. This reduction is applicable to all growers whether their allotment is 4 acres or 400. The 4 acre minimum allotment provision expires this year. However, there is no assurance that a "minimum" will not be re-instituted even if other legislations should not be enacted.

What the 1959 cut would mean to a farmer with a 100 acre allotment, producing a bale per acre, may be illustrated as follows:

	1958	1959
Acreage	100	78
Production (bale per acre)	100	78
Support-1" Midling	36.214 (84)	38.53 (90%)
Gross Income a bale	181.05	192.65
Total Gross Income	\$18,105.00	\$15,026.70
Assumed cost	\$10,000.00	8,500.00
Estimated Net Income	\$8,105.00	\$6,426.70

Cotton is the worlds finest fiber. With some added emphasis on research and promotion, cotton would have little to fear from its competitors, EXCEPT that the price support program has prevented it from competing pricewise.

Domestically, synthetic fibers are being delivered to the textile mill at 6-10 cents per pound less than cotton. As a result, the annual rate of cotton consumption is more than 1 million bales lower today than it was in 1956. In foreign markets, cotton is not competitive but only because the government, through the cotton consumption is more than 1 million bales lower today than it was in 1956. In foreign markets, cotton is now competitive but only because the government, through the cotton export program, is absorbing the difference between the support price and the market price.

The Secretary of Agriculture has stated that the 1959 national cotton acreage allotment, under present law, will be about 14 million acres—compared with 17.6 million acres this year. The production from 14 million acres will not supply at competitive prices the demands for domestic consumption and exports. This will require spinning mills to use more synthetics and will encourage the renewed expansion of foreign production which has been curtailed, at a cost of \$350 million, by the government export program.

Cotton is in a vicious circle. Reduced acreage results in higher costs, higher (support) prices and lower consumption. Lower consumption, in turn brings reduced acreage under the present law. The eventual death of the cotton industry is a built-in feature of the present law.

To bring about a change, Congress must know that farmers, ginners, and merchants want a change. They will know that only if they receive letters saying so. It is not necessary that such letters support a specific bill. The details of a bill may change from day to day as it moves through Congress. Letters—especially from farmers, but from others as well—saying that the present program is not working and that more acreage is a necessity in 1959, will do the job that must be done if the cotton industry is to survive and prosper.

Local Navy Recruits Complete Training

San Diego, Calif. (FHTNC)—Chester R. Kerns, son of Mr. and Mrs. C. R. Kerns of Rotan Texas; Roy G. McIntosh, son of Mr. and Mrs. R. L. McIntosh, rt 2, Rotan and Carl W. Rosignol, son of Mr. and Mrs. El Rosignol of Rotan graduated from recruit training May 9 at the Naval Training Center, San Diego, Calif.

The graduation exercises, marking the end of nine weeks of "boot camp," included a full dress parade and review before military officials and civilian dignitaries.

In nine weeks of instruction, the "raw recruit" is developed into a Navy Bluejacket, ready for duty with the fleet.

Mr. and Mrs. Elwood Freeman of Lubbock are announcing the birth of a daughter, May Kathryn, on Friday morning. The baby weighed seven pounds and 3 ounces. The grandparents, Mr. and Mrs. Morris Watson visited them Friday and brought the Freeman's two year old daughter, Leigh Ann home with them.

Delta Kappa Gamma Honors Founders

May eleventh, 1958 marked the twenty-ninth birthday of the International Delta Kappa Gamma Society. In cooperation with the International Committees on Program and Publicity, chapters all over the nation, Hawaii and Canada set aside one day in May to honor the Founders of the organization. The Society was founded for the purpose of providing opportunities for personal and professional growth. It not only honors women who have merited recognition, but also provides a means by which those with potentialities for greater service might be inspired to go on to realize their highest aspirations.

The founders of Delta Kappa Gamma dreamed of a warm fellowship of kinder minds and hearts that would encourage women to evaluate their own powers truly, to dare to dream of wide fields than they had known and to prepare themselves. Such women, in the years since, have battled the discriminations that would discourage or actually prevent their seeking for advancement and have claimed for themselves and won some of the highest positions in education in the nation.

Others of like courage and con-

victions, have pioneered in areas and techniques to challenge a whole profession and set it on new paths. Daily in classrooms all across the nation women search for deeper understanding and finer skill to make their teaching more meaningful.

The very name of Delta Kappa Gamma is not static—but dynamic; it is not an accolade but a challenge—not an ending but the beginning. Many have been prodded into being and doing more than they had dreamed possible because Delta Kappa Gamma believed they could! Because fine, able women—the most respected in the profession—invited them into their fellowship; provided inspiration, information and challenge; encouraged them in their endeavors; commended their successes; opened avenues of service, and dared them to attempt yet more—hundreds, even thousands have accomplished things they never dreamed they could.

Thus, while Delta Kappa Gamma honors women for achievement, also the golden key that is bestowed is tangible evidence of the recognition of potentialities in those we know and the desire to foster and encourage what is seen there. Delta Kappa Gamma exemplifies the truth of Edwin Markham's lines:

None goes his way alone;
All that we send into the
lives of others
Comes back into our own.

For good or ill, we are the product of the lives of others and they of ours. We only grow as we help others grow. What greater tribute could be paid to human beings than that paid to Dr. Annie Webb Blanton and the brave women who dared with her to launch a whole new trend of thought and organize a Society that has a unique opportunity for service in the world today? The phenomenal growth of the organization is evidence of the wise planning that went into that first organizational meeting which was held in Austin, Texas, May 11, 1939.

Mrs. Edna Colell visited a sister, Mrs. Kate Hinds and a brother, Mr. and Mrs. Dee Davis in Big Spring and a brother, Mr. and Mrs. S. A. Davis at their ranch home near Stanton and also visited her daughter and husband, Mr. and Mrs. W. F. Lowe in Winters several days last week. She returned home Friday.

Complete Home or Plant Cleaning

Big Chief Janitorial Service -- Rug and Upholstery Cleaning

444 N. W. Ave. A—Phone 785

Box 42

John Doggett Hamlin

Don't Miss These Low Prices
During Our Great
MAY TIRE SALE

The tire that was
ORIGINAL EQUIPMENT
on 8,000,000 new cars as they left the factory.
Same Tread Design PLUS Modern Improvements

Firestone De Luxe Super Champions

15⁹⁵
Size 6.70-15
Blackwall
Plus tax and recappable tire

LOW, LOW PRICES ON ALL SIZES AND TYPES

TUBE TYPE

Blackwall		Whitewall	
Size	Price*	Size	Price*
6.00-16	\$13.95	6.00-16	\$17.10
6.50-16	19.15	6.50-16	23.45
6.40-15	18.40		
6.70-15	18.95	6.70-15	19.50
7.10-15	17.85	7.10-15	21.90
7.60-15	19.55	7.60-15	23.95

TUBELESS

Blackwall		Whitewall	
Size	Price*	Size	Price*
6.70-15	\$17.95	6.70-15	\$22.05
7.10-15	19.95	7.10-15	24.45
7.60-15	21.85	7.60-15	26.85
		8.00-15	29.85

*Plus tax and your recappable tire.

RAYON FIRESTONE CHAMPIONS
at Tremendous Savings!

SIZE 6.00-16
11⁹⁵
Plus tax and recappable tire

SIZE 6.70-15 **12^{95*}** | SIZE 7.10-15 **14^{40*}**
* Plus tax and recappable tire or plus tax and 2.00 without trade-in tire

Truckers Save Money, Too!

FIRESTONE TRANSPORTS
at
BEST PRICES IN TOWN

FREE
Rand McNally
ROAD ATLAS
and
TRAVEL GUIDE
64 Pages

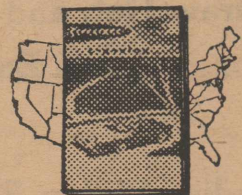

Road Maps of all 48 States
Plus Canada and Mexico

- Convenient Pocket Size
- Coast-to-Coast List of Radio Stations
- Special Car Data Pages
- Many Helpful Travel Hints

BILL & JIM



GARBAGE CAN SPECIAL

Thur., Sat., & Mon. Only

May 29, 31 & June 2

20 gal. Containers

with Lid-FITS CITY SPECIFICATIONS

\$2.49

also other sizes

WINN'S STORE

Mrs. J. W. Hellums returned home Sunday from Austin where she has been in Breckenridge hospital for treatment of serious injuries she received in a car accident recently. Her daughter, John and Miss Elizabeth Westmorland of

Austin brought her home.

Mr. and Mrs. Ray Perry and Grant of Irving visited his parents Mr. and Mrs. J. W. Perry Sunday and Monday.

Mr. and Mrs. Bill Parker visited Mr. and Mrs. Bill Hicks and sons in Lubbock Monday of last week.

The sure way to continue going up hill is to stay on the level.

Britain's Best Buy
Comes to
America!

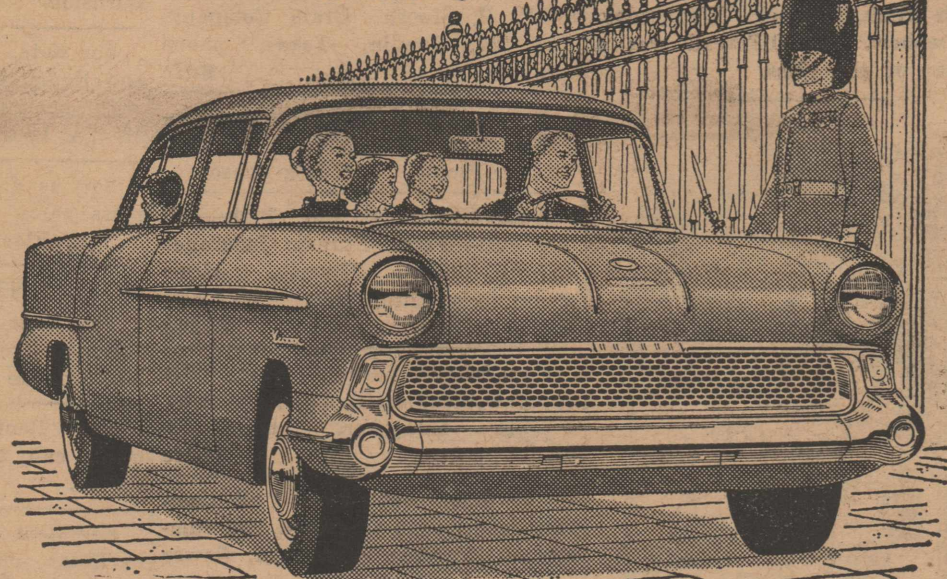

SUPERB CRAFTSMANSHIP • AMAZING ECONOMY • FAMILY SIZE!

- Up to 35 miles per gallon
- 4-door convenience
- Cruises easily at turnpike speed
- Room for 5 big people
- Heater standard equipment

Meet the Vauxhall, a masterpiece of British genius for practical living. In spite of its trim silhouette there's actually room for the average family and all of their luggage. Fuel economy is a miracle of austerity, and it manoeuvres with a close-coupled ease that lets you park virtually anywhere. All this, plus bulldog ruggedness and the classic good taste of its styling, makes this a truly extraordinary car... and one you really must see!

Vauxhall

CAMPBELL PONTIAC COMPANY

Forrest & Cleveland



SALE OPENS JUNE 6th

A Full Carload of G. E. APPLIANCES to Arrive At HOME LUMBER CO.

G-E BARGAIN TRAIN

JUNE

SALE!

6st.

AT HOME LUMBER CO.

To take advantage of the factory's low bulk-purchase discount rates, we ordered new G-E appliances in carload lots. —and we're passing the savings on to you!

EXTRA SPECIAL

BIG

10 Cu. Ft.

LOW

PRICE!



REFRIGERATOR

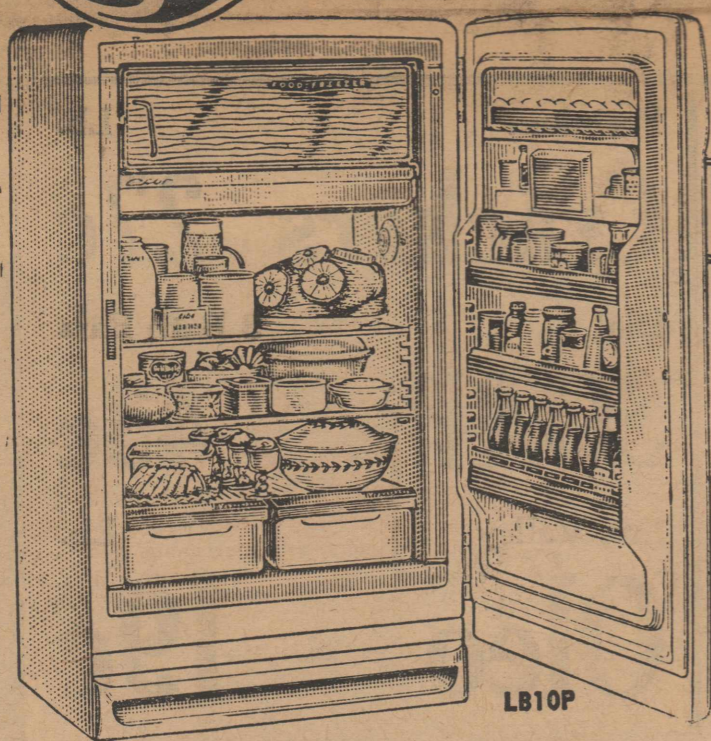

only **\$199⁹⁵** AND YOUR OLD REFRIGERATOR

- MAGNETIC SAFETY DOOR
- FULL-WIDTH FREEZER
- ADJUSTABLE DOOR SHELVES
- CUSTOM STYLING

G. E. QUALITY FLEXIBLE AUTOMATIC UNBELIEVABLE LOW PRICE

\$169⁹⁵ trade

Activator Washing Action*

Flexible Automatic Control

5 Year Written Warranty

Full 8-Lb. Capacity

Powerful Pump

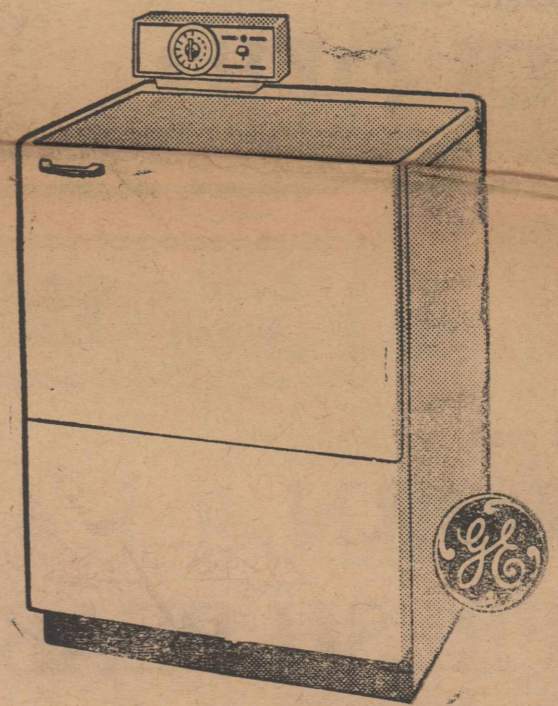

WA-350r

MATCHING G. E. CLOTHES DRYER

New Hi Speed Dryer

Simple Automatic Controls

Gently Tumbles Clothes

NOW ONLY **\$119⁹⁵** with trade

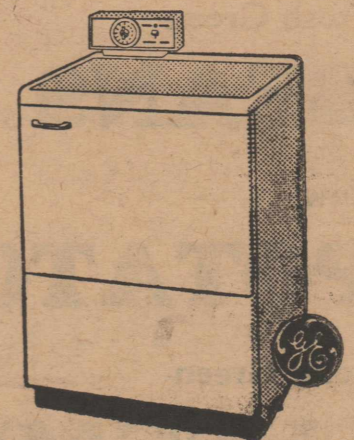

DA-320r

THIS GENERAL ELECTRIC "Book-Shelf" FREEZER



ONLY **\$399⁹⁵**

BIG 18 CU. FT. SIZE



MODEL HU-18R

PUTS THE FREEZING WHERE THE FOOD IS!



Home Lumber Co.

Phone 318

T. V. Center of Rotan

Rotan



VACATION
-TIME

VALUES!

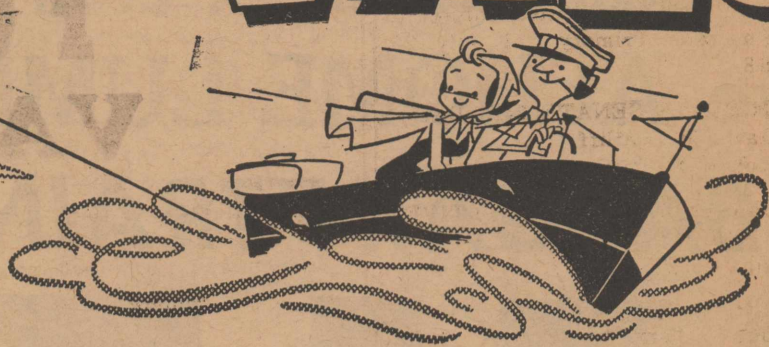

Folgers
COFFEE lb 89c

AT
D. J.
SMITH'S

Powdered

SUGAR

2 Boxes

25c

Miracle Whip

Salad DRESSING

qt. **49c**

Brown

SUGAR

2 Boxes

25c

Whitney Chum

SALMON

Lb. Can

49c

Gandy's

FRO-ZAN

1-2 Gallon

39c

Lipton

TEA lb. box **\$1.49**

Tea Bags 16 count **25c**

★ *Finest Quality* **MEATS** ★

Picnic

HAMS

Lb. **39c**

Dry Salt

JOWLS

Lb. **29c**

Matchless

BACON

Lb. **59c**

Choice Round

STEAK

Lb. **89c**

Lean

BEEF RIBS

Lb. **39c**

Ground

MEAT

Lb. **49c**

Fresh Calf

LIVER

Lb. **49c**

Chuck

STEAK

Lb. **59c**

Light Crust

FLOUR

5-Lb. Box

49c



PET INSTANT
NONFAT DRY MILK
4 qt. size **38c**
12 qt. size **95c**

Garden Fresh **VEGETABLES**

Fresh

CORN 4 ears **19c**

FRESH PEAS 2 Pounds **25c**

Large **AVACADOS** each **15c**

Fresh Green **BEANS** lb. **19c**

New **POTATOES** lb. **7c**

Long Green **CUCUMBERS** lb. **10c**

Velveeta

Cheese 2 Lb. Box **79c**

Charmin 4 Rolls **TISSUE** **37c**

Ritz Lb. **Crackers** **33c**

Van Camp Can **TUNA** **25c**

Premium

Lb. **Crackers** **27c**

Dial 3 Bath Bars **SOAP** **43c**

Sun Valley Lb. **Oleo** **19c**

Mrs. Tuckers

Shortening
3 lb. carton **69c**

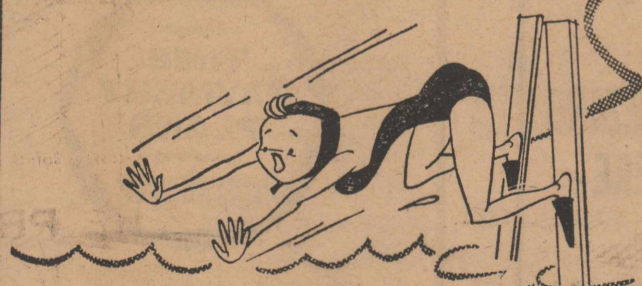

D. J. Smith & Co

Your S & H Green
Stamp Store



