



# THE WHEELER TIMES

USPS-680-960  
VOLUME 83, NUMBER 6

THURSDAY, JANUARY 25, 2018

SAMPLE COPY **50c**

“Wheeler: town of friendship and pride”

## Wheeler Co. Junior Livestock Show, Jan 25-27

The Wheeler County Junior Livestock Show gets under way Thursday, January 25, 2018 and will close Saturday, January 27, with the presentation of awards and sale on Saturday evening.

On Thursday, activities get underway with the weigh-in of the swine at 5:00 p.m. This event will be held at the Wheeler County Show Barn; .

On Friday the lambs, goats and cattle will be weighed-in, starting at 7:00 a.m. At 9:30 the show gets underway with the showing of the cattle, followed with the lamb and goat show.

At 8:00 a.m. Saturday, the market hog show starts the day.

Presentation of the awards, barbecue and sale will

be held at the Agri/Life building at the north edge of Wheeler.

The annual barbecue will be served, starting at 5:00 p.m. At 6:00 p.m. awards will be presented and the premium sale will follow.

Come and support the Wheeler County Youth.



Ricky Salas, Robert Ford, Lyndon Loyd and Dean Hathaway



Front – (l. to r.) Cole Wilson, Keith Rose, Cody Carr. Back – Kade Kemp, Braden Moore

### Commissioners Court

#### Contract With Shamrock Is Approved, \$64,160 For 911 and Local Ambulance

The Commissioners' Court of Wheeler County, Texas, met in regular session on January 22, 2018, at 9:00 a.m. in the Commissioners' Courtroom of the Wheeler County

Courthouse, 401, Main Street, Wheeler, Texas, to consider prior bills and discuss matters of mutual concerns.

At 10:00 court reconvened to discuss the 18 items on the agenda.

- There were no minutes of previous meetings to be approved.

- There were no Budget Amendments.

- There were no Budget Transfers.

- There were no Line Item Transfers.

- Stage One Burn Ban remains in effect.

- There were no revisions to the Wheeler County Policy Manual.

- The Treasurer's Report showed the billing for the past two weeks was \$160,520.50.

- County Clerk, Margaret Dorman, turned in her Continuing Education Certificate.

- Sherri Jones, District Clerk, presented her Continuing Education Certificate.

- Mark Brown, Justice of the Peace

(Continued Page 2)

— cwe —

The Wheeler Volunteer Fire Department held their annual banquet and recognized several of their members. Congratulations to those receiving awards.

— cwe —

And, THANKS to those recognized and all the members of the Wheeler County Volunteer Fire Departments. Thank a volunteer fireman the next time you see one.

— cwe —

Our weather continues to

(Continued Page 6)

### STORM REPORT



As Reported by...  
**Stormie Meriwether**,  
Eighth Grade Student

Dear Friends, The eighth grade girls had a great basketball game at Claude! I got to play and it was fun! My team is Rhaelee, Reese, Saidy, Selena, Sidney, Litzzy, Samantha and me.

It is time for the Wheeler County Livestock Show! This will be a great show. I think Michael and Kelly (Meriwether) will come to watch. The best thing about the Wheeler show is that after the show I will still have Edward and Jacob! Next week we take Edward to Ft. Worth. I will learn how to take care of the pigs before

(Continued Page 6)

There were no minutes of previous meetings to be approved.

There were no Budget Amendments.

There were no Budget Transfers.

There were no Line Item Transfers.

Stage One Burn Ban remains in effect.

There were no revisions to the Wheeler County Policy Manual.

The Treasurer's Report showed the billing for the past two weeks was \$160,520.50.

County Clerk, Margaret Dorman, turned in her Continuing Education Certificate.

Sherri Jones, District Clerk, presented her Continuing Education Certificate.

Mark Brown, Justice of the Peace

(Continued Page 2)



Bernice Hefley

#### Party To Honor Bernice Hefley

You are invited to a Birthday Party for Bernice Hefley. It is her 85th birthday. Party will be at Cornerstone Church in Wheeler Texas. January 27, 2018, time is 2:00 pm to 4:00 pm. Hope to see y'all there!

The Wheeler Volunteer Fire Department held their annual Awards Banquet on Saturday, January 13, 2018. Following are the recipients:

- Firefighter of the Year: ..... Cole Wilson
- Rookie Firefighter of the Year: ..... Keith Rose
- Junior Firefighter of the Year: ..... Cody Carr
- Service Awards:
- 10 Year Service Award:..... Ricky Salas
- 25 Year Service Award:..... Dean Hathaway
- 35 Year Service Award:..... Robert Ford
- 40 Year Service Award:..... Lyndon Loyd
- Most Calls (Fireman): ..... Braden Moore
- Most Calls (Junior):..... Kade Kemp

#### Herndon Nominated For FTC Dean Award

Mark Herndon is an exemplar nominee due to his role in creating a successful FIRST competition team at Kelton STEAM Academy. Mark has been competing in FIRST competitions for 3 years. His personal interest in robotics, programming and innovation are some contributing factors in what lead to the creation of a FIRST program at Kelton. Mark realizes the value of

(Continued Page 3)



Mark Herndon

## Community Care: Asset Appreciation

George Baldrige Of course, appreciation can mean the recognition and enjoyment of qualities that someone or something has; however, it can also mean to increase the value of an asset over time. For small towns that are experiencing decline, the word “appreciation” can hold special meaning. A renewed appreciation for existing community assets can be the first step in increasing a community's economic options.

However, asset identification, evaluation and development are especially difficult for most small communities, because leaders and residents alike are so familiar with all aspects of their communities. This familiarity can create a circumstance that impedes the recognition and enjoyment of the people, places and things that are community assets. This hindrance to recognizing

assets, frequently also inhibits thoughts of how community assets can be developed and

promoted to increase community vitality.

(Continued Page 2)



### Wheeler I.S.D. Board Minutes

Minutes of Regular Meeting The Board of Trustees Wheeler ISD

A Regular Meeting of the Board of Trustees of Wheeler ISD was held Wednesday, December 20, 2017, beginning at 6:30 PM in the board room located at #1 Mustang Drive Wheeler, Texas 79096.

Those present were: Dr. LeeAnn Hillhouse, Billy Richardson, Ike Finsterwald, Mark Marshall, Larry Ashurst, Beau Means, Machille Henson, Mr. Markham, Superintendent; Mike Bailey, 7-12 Principal, and David Dale, PK-6 Principal,

I. ESTABLISH A QUORUM a. Pledge: Billy Richardson led the pledge.

b. Invocation: Machille Henson offered the invocation.

II. OPEN FORUM

a. Hearing of Any Person/ Group Wishing to Address the Board

None

b. Hearing to Review District School FIRST Report: Mr. Markham provided a review of the Financial Integrity Rating System of Texas. WISD received a Superior Rating for the 2016-2017 year.

III. READING OF MINUTES

a. Regular Meeting of November 8, 2017: Billy Richardson motioned to approve the minutes. Larry Ashurst seconded the motion. Seven members voted to accept the motion, no votes against.

IV. FINANCIAL REPORT

a. Review of Bills: Mr. Markham reviewed the bills.

b. Financial statement(s): Mr. Markham discussed the financial statements.

c. Updated financial assumptions: Mr. Markham discussed the updated financial assumptions.

V. REPORTS/DISCUSSION ITEMS

a. Review of TEA School Report Card: Mr. Markham reviewed the final data for the TAPR 2016-2017. Test scores and data breakdowns for sub-groups were discussed.

b. Principals' Reports: Mr. Dale provided the elementary principal's report. Elementary news included stable enrollment numbers, the elementary uil results, Christmas programs and end of semester activities.

Mr. Bailey provided the secondary news including steady enrollment numbers, jh/high and high school basketball games, the band concert, junior high uil results, students assisting with Toys for Tots, and the high school girls basketball team visiting the Wheeler Care Center.

VI. ACTION ITEMS

a. Unfinished Business: 1. No Unfinished Business

b. New Business

1. Consider/Approve 2018: Superintendent Evaluation Calendar. Machille Henson

(Continued Page 6)





Interesting things happen in your Public Library you may never be aware of! Some days we have visitors that have lived in the Wheeler area at one time or knew someone that had or

Hear the "Abundant Living Broadcast" **KPDR-FM, 90.3** WHEELER, TEXAS Saturdays: 9:00 a.m. to Noon

has. The stories they have to tell would fill pages and pages! Surprising how many were born in our library or had surgery here. Sounds pretty entertaining doesn't it? They bring children, grandchildren in to share the memories of good times here and how things have really changed for the good. It is always good to hear that you have made improvements and folks really enjoy coming in. We have many surrounding libraries that are bigger serving more folks and more programs but we are always

striving to improve our Little Country Library! I always hear the remark, 'Your library is very Although such efforts require community members to embrace a new perspective, communities of all sizes throughout America are embracing this concept. Residents and leaders are reevaluating existing community assets to uncover new opportunities for sustainable economic growth. One such effort is the Painted Screens Pilgrimage in Baltimore, Maryland. The modern walking and driving tour all started in 1913, as a way of obscuring the view inside a single business without hindering airflow. The effort was noticed and appreciated by other community residents who followed suit and painted beautiful art onto the screens of their own windows. Over time, many Baltimore window screens were painted, and the practice became a local tradition. Through the cooperative efforts of the Painted Screen Society of Baltimore and community leadership, the Painted Screens Pilgrimage has become a popular attraction for art-loving Baltimore visitors. This simple effort of painting artwork on window screens provides residents with a fun civic activity that promotes interaction among neighbors. It also provides residents with a way to be active participants in a cultural aspect of their community. Therefore, the tradition adds to the quality of life for residents and provides



**MOST BOX TOPS:** Mrs Moore's Pre-K class turned in the most Box Tops for education for the first semester at Thomas R Helton elementary, Wheeler ISD. Box Tops for education are redeemed for cash for our school. Typically these funds are used to benefit the school library. This class was rewarded with a party in appreciation of their efforts.

**Dr. Mike Smith announces the association of Dr. John W. Sparkman, D.D.S. for the practice of family and cosmetic dentistry.**  
Office hours by appointment.  
Most insurance accepted.  
**Parkview Dental Clinic**  
**806-826-5055**  
306 E. 9th St.  
Wheeler, Texas



**THE WHEELER TIMES**  
Page 2 — Thursday, January 25, 2018  
"Wheeler: town of friendship and pride"

the community with a unique cultural feature. All the while, their unified efforts provides the entire community with an asset that brings visitors to their community and boosts the local economy. One other such example is the New Archangel Dancers of Sitka, Alaska. This unique performance group was established in the 1950s, by eight Sitka women who wanted to promote and encourage tourism in Sitka. Their story is particularly appropriate when considering both forms of asset appreciation. These eight individuals recognized Alaska's Russian History and understood that unique historic fact was a local

asset. They also understood that tourists on North West Passage cruises who were arriving in Sitka throughout tourist season were a local asset. Through interaction with these tourists, they knew all were in search of unique experiences while visiting Sitka. Furthermore, they believed they could capitalize on all those local assets, because they knew they could learn Russian dances and sew authentic Russian dance attire – these women understood their own skills and abilities were assets. So, eight women decided to capitalize on all those local assets through the sharing of Russian folk dance and song. When the group was first established, these women knew nothing about Russian dance and had no authentic Russian dance attire. Also, none had Russian lineage or were professional dancers. Now, 47 years later, the

troupe has been so successful they have built their own performance hall and have performed around the world. The large performance hall their efforts paid for, serves the community of Sitka and its residents throughout the year. The point of sharing Baltimore's Painted Screen effort and Sitka's New Archangel Dancers is to inspire this question: What local assets can receive new appreciation to bring appreciation to local economies?

**Kelton Robotics Team Meeting**

Robotic held a meeting during lunch on January 17, 2018, to discuss the progress in Tinman (Battle Bots) and FTC. Team 9778 Robotic Chinchillas is working on repairs and make sure everything runs smoothly. Robotic Chinchillas are planning to get as much practice in between the upcoming competitions to increase the efficiency. In Tinman, all the teams are repairing and improving their robots. Tinman teams plan to focus on the design for the robot and how to improve them.

**Comm.** (from Page 1)

Peace, Pct. 1, informed the court of the Windstream Contract Upgrade. The upgrade was approved by the court. The court approved the Interlocal 911 Dispatch Services Agreement with the City of Shamrock. The Shamrock Dispatch is used for the North Wheeler County Ambulance and Shamrock Fire Department. Wheeler County pays the City of Shamrock \$64,160.00 per year under this contract. The court approved the Resound Subscriber Agreement with Wheeler County Precinct 4 in the amount of \$122.90 monthly. The court approved the quarterly Investment report in the amount of \$11,148.42. David Simpson, Commissioner Pct. 3, and John Walker, Commissioner, Pct. 4, were allowed to purchase a 2017 John Deere 610SE Cab Tractor and a 2015 John Deere H260 Standard Loader in the amount of \$69,700.00. Anthony Glen Scott was added to the payroll of Precinct 2 as a part time employee, effective 1/22/18 with a salary of \$15.00 per hour. Tecolote Energy Operating LLC will be permitted to cross County Road 21 for the installation of an injection line. OK Rental Equipment will be allowed to cut County Road J (once) and County Road K (twice) for the installation of a water line. The court voted to pay

**Fort Elliott Elementary Cougar of the Week Jan. 15th- Jan. 19th**



Second Grade  
Kyle Robinson

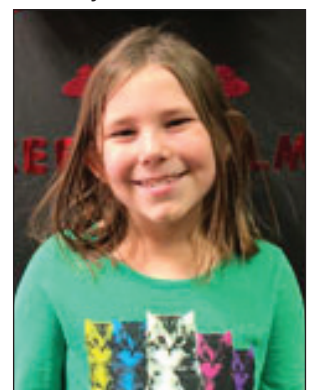

Third Grade  
Dixie Whittington

For all your . . . Insurance Needs, See **Eastern Panhandle Insur. Agency, Inc.**  
206 N. Madden Shamrock  
**806/256-5401**  
•Auto •Home •Life •Health •Commercial •Bonds

**\*\*AUCTION\*\***

**GUNS & COLLECTIBLES OF ESTATE SAT. FEB. 3, 2018 @ 10:00AM**

**LOC. WHEELER, TX. AGRILIFE CENTER**

**NORTH EDGE OF WHEELER ON HWY 83**

**GUNS—RELOADING—AMMO--KNIVES--COLLECTIBLE MONEY & TOYS**

**10% BUYERS PREMIUM—PREVIEW 8:30AM**

Full Listing on Web Page [www.loydsauktion.com](http://www.loydsauktion.com)  
Pictures on Lyndon Loyd Auctioneers Facebook Page

**Lyndon Loyd Auctioneers 806.334.0407 (Lic. 7119)**  
**Cole Wilson Auctioneers 806.662.5796 (Lic.17319)**

**Wheeler, TX**

**Wheeler County JP #1 Weekly Docket**

**Magistrations/Arraignments:**

Jackson Lee Lisle	Class A/B Misd. Magstration
Terry Wilson	Class A/B Misd. Magstration
Manuel Alvarez	Class A/B Misd. Magstration
Manuel Alvarez	Felony Magstration
Jerrayle Clement	Class A/B Misd. Magstration
Sam Richardson	Felony Magstration
Bobby Wayne Blackburn	Class A/B Misd. Magstration
Julio Salas	Felony Magstration

**Citations:**

Andrew Earl Umsted	Speeding 10% or More Above Posted Limit- Wheeler County Sheriff Citation
Sara Renee Hurd	Speeding 10% or More Above Posted Limit- TXDPS Citation

**City Ordinance Citations:**

**Wheeler County JP #1 Weekly Docket**

**Magistrations/Arraignments:**

Bairon Antonio Herrera-Miguel	Class A/ B Misd. Magstration
Julio Salas	Felony Magstration
Justin Beck	Class A/ B Misd. Magstration
Michael Wade	Class A/ B Misd. Magstration
Imuniquie Desiree Terry	Class A/ B Misd. Magstration
Christopher Leblanc	Class A/ B Misd. Magstration
Jonice Vaughn	Class A/ B Misd. Magstration

**Citations:**

James Wyatt Porter	Speeding 10% or More Above Posted Limit- TXDPS Citation
Brady Welding and Machine	Aid and Abet Over Weight - CMV Citation
Farley Loy Shaw	Over Gross Weight - CMV Citation
Jayce Lee Swartz	Over Gross Weight - CMV Citation
Thomas A. Taylor	No Insurance/ Driving While License Invalid- Wheeler County Sheriff Citation
Oscar Noe Zepeda	Failed to Dim Headlights - Wheeler County Sheriff Citation
Tyler D Copenhaver	Speeding 10% or More Above Posted Limit - Wheeler County Sheriff Citation
Zachary Lee Hibler	Speeding 10% or More Above Posted Limit - Wheeler County Sheriff Citation
Jarrell Kent McNeely	Public Intox - Wheeler County Sheriff Citation
Jared William Guerrero	Commercial Vehicle Enforcement Citation
Justin Lee Minson	Commercial Vehicle Enforcement Citation
Christopher Lane Thomas	Commercial Vehicle Enforcement Citation
Michael James Demarzo	Commercial Vehicle Enforcement Citation
Teddy Joe Layton	Commercial Vehicle Enforcement Citation

**City Ordinance Citations:**

**Aaron's Tax Service**

P.O. Box 116 — 403 Santa Fe  
Mobeetie, Texas 79061

Phone: 806.845.2000

Fax: 806.845.2212

<http://taxplanningtoday.com/aaronstasservice/>  
email: Rlaverty@taxplanningtoday.com

Pickup and Delivery



# January is . . . SCHOOL BOARD APPRECIATION MONTH



Board Members include, from left to right: Beau Means, Mark Marshall, Dr. Lee Ann Hillhouse, Ike Finsterwald, Machille Henson and Billy Richardson. Not pictured, Larry Ashurst



Back Row: Keith Horn, Michael Smith, Ben Pigg, Shawn Zybach  
Front Row: Richard Meadows, Bret Begert (President), Tye Sims

## ***WE THANK YOU FOR YOUR SERVICE!***

Arrow Water Well  
 Baymont Inn & Suites  
 Bill Robertson  
 Charles R. Brown  
 Britt Ranch  
 Bob's Bail Bonds 806-826-0654  
 Tippy Bird  
 Charles Kuntz, C.P.A.  
 Capital Farm Credit  
 Todd Moore Insurance Agency, Inc.  
 Carmicera Aquilar  
 Chip and Pam Hill  
 Cross Country Barn  
 Dr. Mike Smith  
 Eastern Panhandle Insurance Agency  
 Ed & Patricia Forrester  
 Greenbelt Electric Cooperative Inc.  
 H&H Tire

Danny & Yvonda Hardcastle  
 Hefley Hardware, Lumber & Feed  
 Hemphill Co. Farm Bureau Rita Pearson  
 Betty Hennard  
 Mel's Diner, Carry-Out & Catering 806-826-3756  
 Hyland's Pharmacy  
 First State Bank of Mobeetie, Wheeler & Mobeetie  
 Kim's Kitchen Lunch & Buffet Every Day  
 LeRoy, Rhonda & Stormie Meriwether  
 Jay & Karen Lewis  
 Lyndon Loyd Auctioneers  
 LaRue's Rags 406 S. Main  
 Bigtop Enterprise, LLC Heat-Air-Plumbing—P.D. Topper  
 Gail & Sally Ledbetter  
 Weldon & Deloris Simmons  
 In Memory of Dr. Louie L. Mendiola  
 Marshall Discount Auto

Maxey's Steakhouse—Catering A Specialty  
 McCain Auto Body  
 Steve, Joyce & Caitlynn Walker  
 Larry & Carol Porton  
 Paradise Spa  
 RiverCrest Concrete  
 Leo & Sylvia Shuler  
 Speedi-Mart  
 Robert, Marla, Spencer & Mitchell Ford  
 Texas Street Floral  
 Texas Hair Slingers Donna Childress  
 Wallace Construction & Tax Service  
 West Texas Gas  
 Wellington State Bank  
 Wheeler Nursing & Rehab  
 Wheeler Vet Clinic  
 Ware Chevrolet & Buick  
 The Wheeler Times



# WANT ADS/ LEGAL NOTICES

Sell it through a Classified in THE WHEELER TIMES!  
\$6 for the first 20 words; 35c for each additional word.  
Legal Notices: 35c per word.

Historic 7 bedroom, 7 full bathrooms, 2 half bathrooms, fully furnished Bed & Breakfast in Wheeler, TX. Birthplace of 4th man to walk on the moon! Call 806-334-2108. 8-24trnc

New 3 bedroom 2.5 bath townhomes for lease in Wheeler, TX. Call 806-334-2108. 8-24trnc

**FOR RENT:** 2-bdrm house, partially furnished. 812 S. Sweetwater (across from hospital) 806/676-0711 11/20trnc

**FOR SALE:** 1,080 acres of grassland northwest of Mobeetie, \$950 an acre. Call 806-231-8541. 1-18/2-22c

**NOTICE TO PUBLIC**  
Any erroneous reflection upon the character, standing or reputation of any person, firm or corporation, which may appear in the columns of this paper will be gladly corrected upon due notice being given to the editor personally at the office at 110 East Texas St., Wheeler, Texas.

The Wheeler Times does not knowingly accept false or fraudulent advertising or other advertising of an objectionable nature, is printed in full confidence in the presentation made. Readers will confer a favor if they will promptly report any failure on the part of the advertiser to make good any misrepresentation in our advertisements.

**Old Time Gospel Music**  
**KPDR-FM, 90.3**  
... In Wheeler  
Sun.: 6:00 a.m. to 8:00 a.m.

**Oil & Gas NEWS**

Week of January 8-14, 2018  
Intents to Drill  
HEMPHILL (BUFFALO WALLOW, Granite Wash) Unit Petroleum Company, #1H Meek 6814 XL, (1198.53 acres) 1351' FEL & 206' FSL, Sec 68, Blk M1, H&GN RR Surv, A-1116, 18 mi SE from Canadian TD 12500', (BHL: 1870' FEL & 200' FNL Sec 14, Blk 4, AB&M, A-1133) (sgd. Barry Hagemann 512-480-9600) Horizontal

For sale 1,080 acres of grassland northwest of Mobeetie, \$950 an acre. Call 806-231-8541. 1/25/2-22c

## POLITICAL CALENDAR

The following is a list of political offices open for election and the names of individuals who have announced in *The Wheeler Times*, their having placed their names on the ballot for the March Primary.

**Filing Dates: Nov. 1 thru Dec. 11**  
**Republican Primary**  
**For County Judge**  
Jerry Dan Hefley  
Ike Finsterwald  
**For Justice of the Peace, Pct. 1**  
Mark Brown  
**For County Commissioner, Pct. 2**  
Bob Hink  
Gary Davis  
**For District Clerk**  
Sherri Jones  
(Subject to the action of the voters in the Republican Primary Tuesday, March 6, 2017.)

(Paid for by each of the political candidates listed as part of the Political Announcement, which ran elsewhere in the paper.)

**Vote in the March 6 Primary**  
County Offices to be filled in the March 6, 2017 primary:  
District Judge  
District Clerk  
County Judge  
County Clerk  
County Treasurer  
Co. Commissioners, Pct. 2 & 4  
Justices of the Peace, Pct. 1 & 2  
Constable

Barry Hagemann 512-480-9600) Horizontal  
HEMPHILL (BUFFALO WALLOW, Granite Wash) Unit Petroleum Company, #3H Meek 6814 XL, (1198.53 acres) 1381' FEL & 206' FSL, Sec 68, Blk M1, H&GN RR Surv, A-1116, 18 mi SE from Canadian TD 12500', (BHL: 1870' FEL & 200' FNL Sec 14, Blk 4, AB&M, A-1133) (sgd. Barry Hagemann 512-480-9600) Horizontal  
OCHILTREE (ALLEN-PARKER, Marmaton) Mewbourne Oil Company, #M001DM Courson Trew 78, (322.9 acres) 210' FSL & 1050' FWL, Sec 67, Blk 13, T&NO RR Surv, A-391, 14 mi SW from Perryton TD 7400', (BHL: 100' FSL & 1320' FWL Sec 78, Blk 13, T&NO, A-950) (sgd. Rebecca Dunn 806-665-0338) Horizontal  
WHEELER (WHEELER N.E., Granite Wash) 4P Energy Texas, LLC, #407H Thurman Horn, (640 acres) 430' FEL & 440' FSL, Sec 1, Camp CSL Surv, A-25, 2 mi S from Briscoe TD 14000', (BHL: 550' FEL & 1349' FNL) (sgd. James Clark 512-415-4191) Horizontal  
Field Transfer  
WHEELER (MILLS RANCH, Granite Wash Cons.) 4P Energy Texas, LLC, #304H E. R. Blocker, (320 acres) 1787' FEL & 400' FSL, Sec 4, Blk L, J M Lindsey Surv, A-461, 1 mi N from Kelton TD 10700', (BHL: 2075' FEL & 10' FNL) (sgd. James Clark 512-415-4191) Horizontal  
WHEELER (MILLS RANCH, Granite Wash Cons.) 4P Energy Texas, LLC, #404H E. R. Blocker, (320 acres) 1562' (Continued Page 6)

Hear the  
"Abundant Living Broadcast"  
**KPDR-FM, 90.3**  
WHEELER, TEXAS  
Saturdays: 9:00 a.m. to Noon

**COLDWELL BANKER**  
**FIRST EQUITY REALTORS**  
5701 Time Square Blvd.  
Suite 190,  
Amarillo, TX 79119

**WHEELER COUNTY:** 601 acres 1 mile East of Shamrock on North side of I-40. Excellent fences, city water. 1 new windmill, 4 ponds, 50x50 Steel barn with concrete floor and steel working pen. Solid stand of grass ready for cattle. Ravines, cliffs, big trees and brush. 320 Acres: 9 miles NW of Shamrock, Nearly new fences & cross fences, 16, earth tanks, Bluestem grass, good set of corals. Ravines with big trees and brush making an excellent wildlife habitat for deer.

**56 Acre Track** in Allison, Excellent home site. Great Hobby Farm for retirees. Starting location for young family with 4-H/FFA project and horses. Close to school. Well cared for. Now used for haying and grazing.

**640 Acres:** Irrigation well, T & L Pivot, 120x120 Steel Barn Arena and Horse Stalls, Big trees, brush, abundance of wildlife. Two seep ponds. 10 Miles Northeast of McLean  
*Coldwell Banker First Equity, Realtors Agricultural Division, Richard Hefley ALC, Associate Broker, Licensed in Texas and Oklahoma. 806-898-1786.*  
landsoftexas.com or thelandconnection.co

**THE WHEELER TIMES**  
Page 4 — Thursday, January 25, 2018  
"Wheeler: town of friendship and pride"

**MEMBER 2018**  
**TEXAS PRESS ASSOCIATION**

**City of Wheeler Turns 100**  
Aug. 6, '05 Celebration Planned  
Wheeler To Celebrate Founding With  
Barbecue, Street Dance, Kids Races

**P.O. Box 1080**  
Wheeler, Texas 79096  
Phone: 806-826-3123

Entered as second-class matter December 18, 1933, at the Post Office at Wheeler, Texas 79096, under the act March 3, 1879.  
Postmaster: Send Address changes to *The Wheeler Times*, P.O. Box 1080, Wheeler, TX 79096-1080 — wtimes@windstream.net

**Louis C. Stas, Owner & Publisher**  
SUBSCRIPTION RATES:  
Within Wheeler Co: \$22.00 Elsewhere: \$25.00

## THE BUSINESS DIRECTORY

★ 24 Hr. Gas & Diesel ★ Convenience Store  
★ Hunt Bros. Pizza  
301 E. Oklahoma St.  
Wheeler, TX  
Phone: 806-826-2276  
Dale & Monica Kidd

It pays to Advertise in  
THE WHEELER TIMES  
Phone: 806/826-3123  
wtimes@windstream.net

Classified Rate  
Cash—\$6.00 for 1st 20 wds.  
Chg.—\$6.50 for 1st 20 wds.  
35c for each additional word  
Display Classified: \$6.50pci  
Card of Thanks: \$7.00

2075' FEL & 10' FNL) (sgd. James Clark 512-415-4191) Horizontal  
WHEELER (MILLS RANCH, Granite Wash Cons.) 4P Energy Texas, LLC, #404H E. R. Blocker, (320 acres) 1562' (Continued Page 6)

**WE BUY OIL, GAS, & MINERAL RIGHTS**  
Both non-producing and producing including Non-Participating Royalty Interest (NPRI)  
Provide us your desired price for an offer evaluation.  
CALL TODAY: 806.620.1422  
**LOBO MINERALS, LLC**  
PO Box 1800 • Lubbock, TX 79408-1800  
LoboMineralsLLC@gmail.com

# TEXAS STATEWIDE CLASSIFIED ADVERTISING NETWORK

**TexSCAN Week of January 21, 2018**

**ACREAGE**  
46.64 acres, Val Verde County north of Comstock. West Texas brush country. Deer, javelina, turkey, quail, dove. Near Lake Amistad. \$2,554 down, \$423/mo., (9.9%, 30-years). 866-286-0199. www.ranchenterprisesltd.com.

**AUCTION**  
Wichita Falls Real Estate Auction — Online: Feb. 1. Well-located industrial building, ideal for redevelopment, 1110 Burk Burnett Rd., Wichita Falls, TX. 32,400-sq. ft. structure on 2.65± acres. Suggested opening bid: \$150,000. 855-755-2300, HiloCoRealEstate.com.

**Jackson County Cattle Raisers Association 2018** Premium Bull & Replacement Female, Sat. Feb. 3, Edna, TX. 50 bulls and 300 females. Cattle can be viewed Feb. 2. 979-482-2018, www.gulftexlivestock.com.

**HOME SERVICES**  
Attention home owners needing ROOFS, SIDING or WINDOWS. To be featured in our before/after 2018 brochure. SAVE HUNDREDS. No money down. Payments \*\$89/Mo. Senior/Military discounts. \*Call for details. 866-668-8681.

**OIL AND GAS RIGHTS**  
We buy oil, gas & mineral rights. Both non-producing and producing including non-Participating Royalty Interest (NPRI). Provide us your desired price for an offer evaluation. 806-620-1422, LoboMineralsLLC@gmail.com. Lobo Minerals, LLC, PO Box 1800, Lubbock, TX 79408-1800.

**HUNTING LEASE**  
Got Land? Our Hunters will Pay Top \$\$\$ to hunt your land. Call for a FREE info packet & Quote. 866-309-1507. www.BaseCampLeasing.com.

**CHARITY**  
Donate a boat or car today to Boat Angel. 2-Night Free Vacation. Sponsored by Boat Angel Outreach Centers to stop crimes against children. 800-700-BOAT, www.boatangel.com.

**EVENTS**  
Saddle up for 18 days of family-friendly fun at the action-packed San Antonio Stock Show & Rodeo, February 8-25. Visit rodeo.com for the entertainment lineup and schedule of events.

**WANTED**  
Guitar Wanted. Local musician will pay up to \$12,500 for pre-1975 Gibson, Fender, Martin and Gretsch guitars. Fender amplifiers also. Call toll free 800-995-1217.

**SAWMILLS**  
Sawmills from only \$4,397.00 — Make & Save Money with your own bandmill — Cut lumber any dimension. In stock ready to ship! Free info/DVD: www.norwoodsawmills.com, 800-567-0404 Ext 300N.

**TRUCK DRIVERS**  
Quality Drive-Away Inc. Looking for CDL A or B drivers to deliver new trucks all over the US and Canada. Experience Preferred. Must have DOT physical and be willing to keep logs. No DUIs in the last 10 years, clean MVR. Apply Online at www.qualitydriveaway.com or call 574-642-2023.

**FINANCIAL SERVICES**  
Reverse Mortgages: Draw cash from your home & eliminate mortgage payments. FHA insured. In-home service. 28 page catalog. 888-660-3033. All Island Mortgage. www.allislandmortgage.com, NMLS #3740

**RECEIVING PAYMENTS**  
Receiving payments from real estate you sold? Get cash now! Call Steve: 888-870-2243. www.SteveCashesNotes.com.

**Texas Press Statewide Classified Network**  
283 Participating Texas Newspapers • Regional Ads  
Start At \$250 • Email ads@texaspress.com

NOTICE: While most advertisers are reputable, we cannot guarantee products or services advertised. We urge readers to use caution and when in doubt, contact the Texas Attorney General at 800-621-0508 or the Federal Trade Commission at 877-FTC-HELP. The FTC web site is www.ftc.gov/bizop.

**PUBLIC NOTICE OF TEST OF AUTOMATIC TABULATING EQUIPMENT**

Notice is hereby given that the automatic tabulating equipment that will be used in the PRIMARY GENERAL Election held on MARCH 6, 2018 will be tested on JAN 24, 2018 at 1:00 PM at WHEELER COUNTY (date) (time) (location) COURTHOUSE to ascertain that it will accurately count the votes cast for all offices and on all measures.

*Margaret Norman*  
Signature of Officer

**AVISO PUBLICO DE PROBAR EL EQUIPO PARA TABULAR AUTOMATICAMENTE**

Por lo presente se da aviso que el equipo para tabular automáticamente que se usará en la Elección generales primarias que se llevará a cabo el 6 de marzo de 2018 se probará el 24 de enero de 2018 (fecha) a las 1:00 PM en del condado de Wheeler (hora) (sitio) para determinar si el equipo contará con exactitud los votos para todos los puestos oficiales y sobre todos los proyectos de ley.

*Margaret Norman*  
Firma del/la Oficial

**NOTICE OF DEADLINE TO FILE APPLICATIONS FOR PLACE ON THE BALLOT**  
(AVISO DE FECHA LIMITE PARA PRESENTAR SOLICITUDES PARA UN LUGAR EN LA BOLETA)

Notice is hereby given that applications for a place on the Wheeler I.S.D. Board of Education Regular Election ballot may be filed during the following time:  
(Se da aviso por la presente que las solicitudes para un lugar en la boleta de la Eleccion Regular Primaria de Wheeler I.S.D. Board of Education se pueden presentar durante el siguiente horario:)

Filing Dates and Times: (Fechas y Horario para Entregar Solicitudes)	Start Date 1/17/2018 (Fecha Inicio)	End Date 2/16/2018 (Fecha Limite)
Office Hours: 8:00 a.m. — 3:30 p.m. (Horario de la Oficina)		

Physical address for filing applications in person for place on the ballot:  
(Direccion a fisica para presentar las solicitudes en persona para un lugar en la boleta)

Wheeler I.S.D.  
#1 Mustang Drive  
Wheeler, TX  
Address to mail applications for place on the ballot (if filing by mail):  
(Direccion a donde enviar las solicitudes para un lugar en la boleta (en caso de presentar por correo))

Wheeler I.S.D.  
Attn: Election Officer  
P.O. Box 1010  
Wheeler, TX 79096

Joannie Adams  
Printed Name of Filing Officer  
(Nombre en letra de molde del Oficial de Archivos)

(Signed) Joannie Adams  
Filing Officer  
(Firma del Oficial de Archivos)

1/16/18  
Date Posted  
(Fecha archivada)

## Crossword PUZZLE

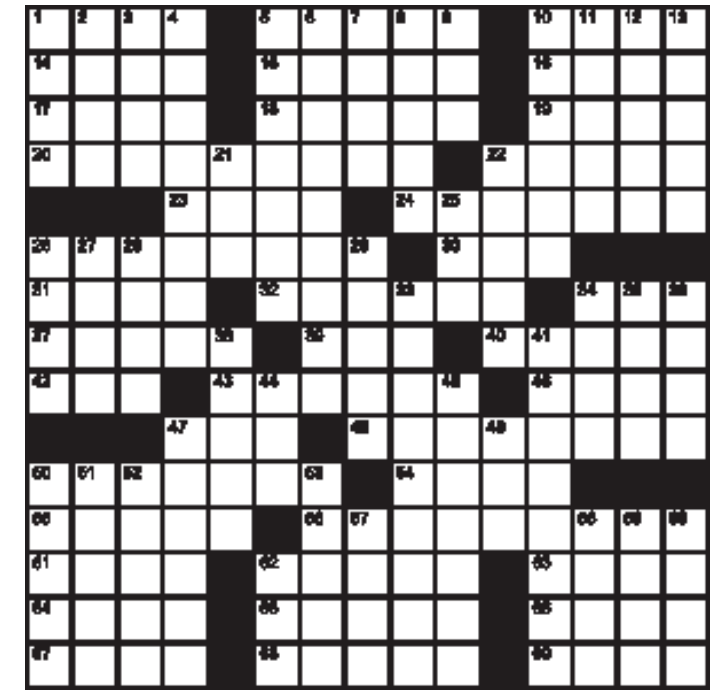

Across  
1. Browser button  
5. Like Siberian winters  
10. Ill-gotten gains  
14. Skillful  
15. Do penance  
16. Voice mail prompt  
17. Smear  
32. Man or woman  
34. Apple or pumpkin  
37. Ancient Mexican  
39. Without delay  
40. Commence  
61. Zap  
62. Sports venue  
63. Close by  
64. Dry run  
65. Miniature map  
66. "Do \_\_\_ others as..."  
67. Affectedly creative  
68. Tour de France distance  
69. Spring purchase

Down  
1. Pedestal part  
2. With competence  
3. Sleuth's find  
4. Camper's supply  
5. Congenital cleft  
6. Making amends  
7. Learning style

8. Sound of contempt
9. "Hannah and \_\_\_ Sisters"
10. Walked boldly
11. "\_\_\_ you mind?"
12. Void
13. Fliers in V's
21. Vote seeker
22. Church's marriage notice
25. Try to win the hand of
26. Hail a cab
27. Goopy stuff
28. Bank posting
29. Stock, in cookery
33. Deal incentive
34. One of the Three Bears
35. Pupil's locale
36. Engrave
38. Angler's basket
41. Bus-station
44. Dinghy propeller
45. Tell tales
47. Hovel
49. Canterbury can
50. Noodles
51. External
52. Believe in
53. Wind-\_\_\_ (carried by the wind)
57. Sleeveless garment
58. Hereditary carrier
59. Can't stomach
60. Walked (on)
62. Look through a scope

**H&HTIRE**  
Chad Helton, Owner  
896-826-5759  
714 W. Okla. Ave.  
Wheeler, TX 79096

**Wellington State Bank**  
Bowie • Canyon • Childress • Dalhart • Littlefield • Otton  
Memphis • Wheeler • Wellington

**USB**  
Your Partners in Progress

**BACK HARSH SWAG**  
**ABLE ATONE TONE**  
**SLUR ROTOR RUNE**  
**EYEPENER BOLUS**  
**SOLE TWADDLE**  
**FORELIMB ONE**  
**LOAN PERSON PIE**  
**AZTEC NOW START**  
**GEE ROTTEN EPIC**  
**SEA HEATRASH**  
**POTHERB TRIM**  
**AURAL OVERTIGHT**  
**STUN ARENA NEAR**  
**TEST INSET UNTO**  
**ARTY METRE SEED**



# District Basketball Play Underway Good Luck!



Back Row: Manager Alyssa Smith, Kayta Baylon, Wendy Lopez, Coach Camden Dorris, Julia Andrade, Perla Almanza, and Coach Sarah Beth Pool. — Middle Row: Aneline Gallardo, Jaci Guest, Shelby Jones, Keila Rocha, — Front Row: Valeria Tintori, Manager- Rachel Huff and Daisy Duenes



Back Row: Bradley McGhee, Logan Harris, Brady Bailey, Gustavo Andrade. Middle Row: Josue Rincon, Andres Garcia, Austin Calhoun, Angel Ontiveros, Manager: Christian Contreras. Front Row: Edwin Gaucin, Bryce Rowley, Eloy Uribe, Tony Castillo ( Insert: Korbin Austin.

## FIRST STATE BANK

Mobeetie Office:  
First & Wheeler St.  
Mobeetie, Texas



Wheeler Office:  
1408 S. Alan Bean Blvd.  
Wheeler, Texas



**Chat** (from Page 1)

switch from warm to cold. And, we still receive no moisture.

— cwe —

Wednesday morning we left for OKC with the Texas Press Convention being my destination on Thursday evening.

— cwe —

In OKC, I learn there are icy roads in Houston. "Would they be cleared up by the time we got there?" was the question.

— cwe —

The roads were cleared, but it was cold and rainy; the clouds and intermittent show-

ers continued until we left on Saturday morning. The clearing started as we were leaving as the picture at the top of the page shows.

— cwe —

TPA sent me a form to return to register for the convention. I copied it and filled it out on the computer. William Thomas, my driver, ask where we were staying when we arrived in Galveston. I had no idea; fortunately I had put the registration form in the case with my computer.

— cwe —

I made contact with a company that works with news-

papers to email the weekly papers. I am looking into subscriptions via email.

— cwe —

Apologies for having the wrong outline under the picture of the Wheeler Mustangs. We corrected it this week.

— cwe —

We spent the night Wednesday with Ronal Wayne and Juanita and had dinner at noon on Saturday with Cathi and Dorcie.

— cwe —

We returned to OKC Saturday evening and back to Wheeler on Sunday.

**Fort Elliott Cougars Jr High vs. Follett**



Tyrel Mayfield #14

**Wheeler Mustangs Play Memphis**

The Wheeler Mustangs played Memphis on their court on January 12 with the final score being in favor of Memphis, 43-48.

Scoring for Wheeler were: Brady Bailey with 12; Logan Harris and Gustavo Andrade, 10 each; Austin Calhoun, 7, and Korbin Austin and Javier Casillas, 2 each.

**Court** (from Page 7)

1 & 2, Lot 22, Blk. L2, East, Shamrock Cemetery. DT-Diamond Towers IV LLC to Wilmington Trust National Association, 12-11-17, See Instrument.

JANUARY 19, 2018 HEIRSHIP AFF.-Carol Porton, et al to Virginia Gail DeBose Gearhart, 1-18-18, S 25' Lot 2 & All Lot 3, Blk. 35, Original Town, Wheeler.

DEED-David Devers, et ux to Terry Thomas, et ux, 1-13-18, See Instrument.

ASSIGN.-N/G Discovery LLC to CDJLT Investments LLP, 1-15-18, NW/4 & SW/4 Sec. 6, Blk. L, J. M. Lindsey Survey. FIELD NOTES-OJD Engineering Inc., et al to The Public, 12-20-17, Lots 6 & 7, H E Cole Sub-division, Wheeler. ROL-Black Stone Energy Company LLC to BSAP I Inc., 1-9-18, SE/4 SE/4 SE/4 NE/4 Sec. 2, Blk. A-3, H&G Ry. Company Survey (except well-bore interest).

**Fort Elliott Cougars vs. Follett**

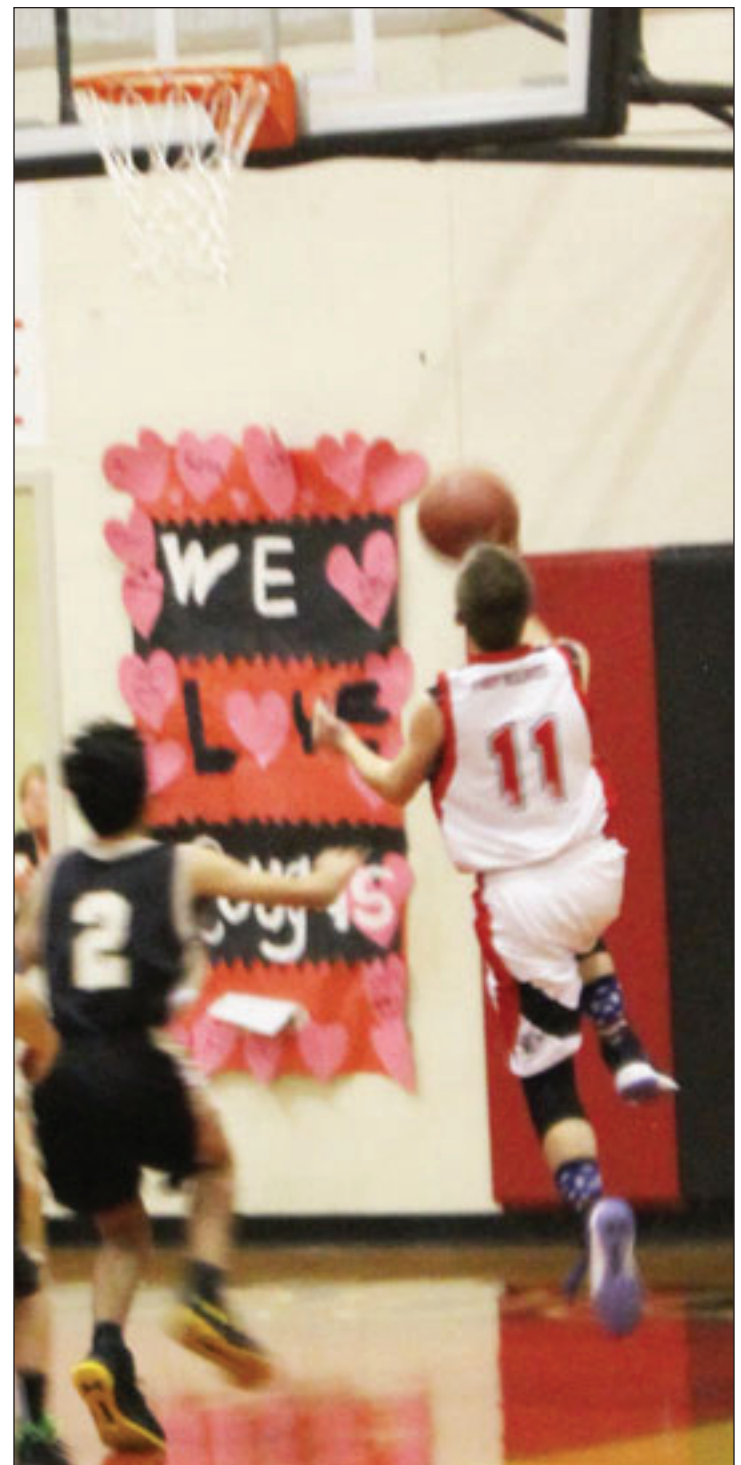

Panthers Roper Pigg #11

**Fort Elliott Lady Cougars vs. Follett Lady Panthers**



Yesenia Perez #10

**Fort Elliott JH Lady Cougars vs. Follett Lady Panthers**



Lindi Rose #25

**WARE**

**CHEVROLET • BUICK**



Crew Cab Short Box  
4-Wheel Drive LT Z71  
Texas Edition

**NEW 2018 CHEVROLET SILVERADO 1500**

Total MSRP Before Offers	\$48,140
Cash Allowance	-\$3,000
Down Payment Assistance Discount	-\$1,000
Package Cash	-\$3,000
Factory Reduction Below MSRP	-\$2,788
<b>Price After All Offers</b>	<b>\$38,352</b>



Take Delivery By 01/31/2018

1 See dealer for details. 2 Not available with special finance, lease or some other offers. Take delivery by 1/31/18. See dealer for details. 3 Not available with special finance, lease or some other offers. Take delivery by 1/31/18. See dealer for details. 4 Not available with special finance, lease or some other offers. Take delivery by 1/31/18. See dealer for details. 5 Take delivery by 1/31/18. \*\*Must qualify with GM Financial. Tax, title and license extra. See dealer for details. Take delivery by 1/31/18.

FIND NEW ROADS™



GET YOUR NEXT VEHICLE FROM THE COMFORT OF ANYWHERE.



South Hwy. 83  
Wheeler • 806•826•5521  
1•800•890•WARE (9273)  
www.warecbp.com

**FEBRUARY 2018**

If you have monthly meetings you would like listed on this calendar, please email: wtimes@windstream.net.

SUNDAY	MONDAY	TUESDAY	WEDNESDAY	THURSDAY	FRIDAY	SATURDAY
<b>1</b> FIRST STATE BANK of Mobeetie Mobeetie & Wheeler Member F.D.I.C.		Your Partner in Progress Wellington State Bank P.O. Box 1040 Wheeler, TX 806-826-5546 • Bowie • Canadian • Childress • Dalhart • Littlefield • Lubbock • Otton • Memphis • Wheeler • Wellington		<b>1</b> Wheeler Fire Dept. 7:00 P.M. JH Basketball District JH Basketball District	<b>2</b> HS Basketball Game vs. Claude	<b>3</b> JH Basketball Dist. U.I.L. Band Solo & En.
<b>4</b> Church . . . Wheeler Nursing & Rehab W. Baptist. . . . . 3:00 PM	<b>5</b>	<b>6</b> Wheeler HS. Basketball @ Wellington	<b>7</b>	<b>8</b> Wheeler Lions Club Sotos Rest. . . . . 6:30 A.M. Old Mobeetie, Texas Assoc. Visitor's Center. 7:00 P.M.	<b>9</b> JVB & VB Basketball @ Panhandle	<b>10</b>
<b>11</b> Church . . . Wheeler Nursing & Rehab Allison . . . . . 3:00 PM	<b>12</b> Comm. Court . . . . . 10:00 AM Kelton I.S.D. Bd. . . . . 7:00 PM Mob. City Council 7:00 PM EDC Meeting City Office . . . . . 7:00 PM	<b>13</b> Our Country Band Care Center Wheeler JVB VB & BB. vs. Clarendon	<b>14</b>	<b>15</b> Wheeler Fire Dept. 7:00 P.M.	<b>16</b> End of Wheeler's 4th 6-Weeks	<b>17</b> San Antonio Stock Show Begins
<b>18</b> Church . . . Wheeler Nursing & Rehab Mob. Baptist. . . . . 3:00 PM	<b>19</b> Wheeler City Council Meets. . . . . 7:00 PM Wheeler Student Holiday	<b>20</b>	<b>21</b> HS Band Concert	<b>22</b> Wheeler Lions Club Sotos Rest. . . . . 6:30 A.M. Chamber of Commerce Maxey's . . . . . 12 Noon	<b>23</b>	<b>24</b>
SAN ANTONIO STOCK SHOW						
<b>25</b> Church . . . Wheeler Nursing & Rehab Gary & Jana Snider . . . . . Reydon Comm. 3:00 PM	<b>26</b> Comm. Court . . . . . 10:00 AM	<b>27</b> Our Country Band Care Center	<b>28</b>			<b>CROSS COUNTRY BARN</b> Hunt Bros. Pizza Beer & Wine Pumps Open 24/7/365 301 E. Okla. St.—Wheeler Phone: 806-826-2276 Dale & Monica Kidd

**Storm** (from Page 1)

the show. Bryce (Richardson) knows how to do everything. He has shown pigs for five years. I will watch what he does and learn. It will be a fun time with my mom and dad, Mr. James and all the other people. It will also be hard to say goodbye to Edward, but he is a pig. I would like for him to be a pet, but I know that he will be a pork chop instead. It is really sad to think about that so I will just think about the fun times I have had and how stubborn that pig can be at times. That's it!

**Kids Say . . .**

Paul Newman founded the Hole in the Wall Gang Camp for children stricken with cancer, AIDS, and blood diseases. One afternoon, he and his wife, Joanne Woodward, stopped by to have lunch with the kids. A counselor at a nearby table, suspecting the young patients wouldn't know Newman was a famous movie star, explained, "That's the man who made this camp possible. Maybe you've seen his picture on his salad dressing bottle?"

Blank stares. "Well, you've probably seen his face on his lemonade carton."

An eight-year-old girl perked up. "How long was he missing?"





**GIRL SCOUT COOKIE SALES UNDERWAY:** Mackenzie Gipson, a Junior Girl Scout is shown here manning her table on Highway 152 behind the Girl Scout Hut.

## Wheeler County COURT RECORDS

List of instrument filed in the Wheeler County Clerk's office from January 11, 2018 to July 19, 2018.

JANUARY 11, 2018  
DEED-Charles L. Ballard to John Arriaga, 1-11-18 0.258 acs. S/2 Lot 3, Blk. 49, Original Town, Shamrock.

**Old Time Gospel Music**  
**KPDR-FM, 90.3**  
... In Wheeler  
Sun.: 6:00 a.m. to 8:00 a.m.

**DOUG BOYD MOTOR CO.**  
Buy Here / Pay Here  
No Credit Check • Areas Largest Selection  
Pampa • Corner of Hwy 60 @ Hwy 70  
806-669-6062 • www.dougboydmotors.com

**Hyland's Pharmacy**  
Downtown Wheeler — 826-5561

**BABY SHOWER**  
Khloe Gardner  
Baby girl of  
Seth & Sarah Gardner  
Shower Date: March 24, 2018  
Nursery: Pink, White & Gray  
Place: Coin and Copper Room,  
Wellington State Bank  
in Wheeler

The store for all your needs:  
Prescriptions, Gifts for your loved ones.

Ads in The Wheeler Times are read! You did read this.

**Earn more with Quality!**  
★★★ 30 YEARS OF SERVICE ★★★  
Looking for CDL A or B drivers to deliver new trucks all over the US and Canada.  
Experience preferred. Must have DOT physical and be willing to keep logs. No DUIs in last 10 years, clean MVR.

**Quality Drive-Away** Apply Online at  
www.qualitydriveaway.com  
or call 574-642-2023

**San Antonio Stock Show & Rodeo**  
FEB. 8 TO 25

**KICKOFF SPECIAL!**

Buy two tickets to select performances on Feb. 8, 9 and 10 and receive your choice of two t-shirts, or a \$10 Whataburger gift card, or a \$10 H-E-B gift card.

Go to **SARODEO.COM** for the entertainment lineup.

DEED-Charles L. Ballard to John Arriaga, 1-11-18 0.258 acs. S/2 Lot 3, Blk. 49, Original Town, Shamrock.  
C/C PROBATE-Alvin Ray Taylor to Ex Parte, 1-5-18.  
DEED-Graziella Enrica Taylor, et al to Steven Lee Rogers, et al, 1-10-18, 1/4 of 1/30 undivided interest in Lot 50 in 70 acs. NW/4 Sec. 34, Blk. 23, H&GN Ry. Company Survey. (Sand Spur Lake)  
QCMD-Charles L. Hagerman and Naomi Faye Hagerman Revocable Living Trust to Charles Leroy Hagerman, et al, 1-9-18, See Instrument.  
DEED-EMRH Properties LP to Nancy M. Schilling Living Trust, 1-2-18, See Instrument.  
DT-Quince Cogburn, et ux to Bryan Chaffin, 1-5-18, SW/4 Sec. 34, Blk. 17, H&GN Ry. Company Survey.  
RDT-Sanger Bank to Sherman Clay Edwards, et ux, 7-28-17, See Instrument.  
C/C PETITION PROBATE-Urica Jan Moffo to Ex Parte, 11-17-17, 0.689 acs. Lots 21-24, Blk. 2, Tarbet Addition, Shamrock.  
C/C DISCLAIMER-Urica Jan Moffo to Ex Parte, 11-17-17, 0.689 acs. Lots 21-24, Blk. 2, Tarbet Addition, Shamrock.  
C/C ORDER-Urica Jan Moffo to Ex Parte, 10-17-17, 0.689 acs. Lots 21-24, Blk. 2, Tarbet Addition, Shamrock.  
MD-Gwendolyn M. Gilbert Unified Credit Trust to Gwendolyn Gilbert Trust, 8-18-17, See Instrument.  
MD-Gwendolyn M. Gilbert Revocable Trust to Gwendolyn Gilbert Trust, 8-18-17, See Instrument.  
MD-Indenture of Trust of Gwendolyn M. Gilbert to

**W.I.S.D.** (from Page 1) motioned to approve the 2018 Superintendent Evaluation Calendar. Mark Marshall seconded the motion. Seven members voted to approve the motion, no votes against.

2. Consider/Approve 2018 Superintendent Evaluation Instrument: Mark Marshall motioned to approve the Revised 2018 Superintendent Evaluation Instrument. Larry Ashurst seconded the motion. Seven members voted to approve the motion, no votes against.

VII. SUPERINTENDENT'S REPORT: a. Review CAD Heavy Equipment Values and Supreme Court Case: Mr. Markham provided background information on the Supreme Court Case involving tax valuations for Heavy Equipment within the District. WISD has joined with other districts to present an amicus brief by former justice Wallace Jefferson to the Texas Supreme Court. A final ruling should be delivered in late January.

b. Review of Financial Investments (CDARS): Mr. Markham presented that the district will utilize CDARS through Wellington State Bank to maximize interest revenue.

c. Review January Meeting Date

: The Regular January Meeting will be held on Wednesday, January 17, 2017.

VIII. EXECUTIVE SESSION  
a. If Needed, According to Texas Government Code Section 551.001, et seq. No Executive Session

IX. ADJOURNMENT  
Mark Marshall motioned to adjourn at 7:28pm. Larry Ashurst seconded the motion. Seven members voted to accept the motion, no votes against.

Listen To ...  
**KPDR-FM, 90.3**  
WHEELER, TEXAS

Gwendolyn Gilbert Trust, 8-18-17, See Instrument.  
JANUARY 12, 2018  
ROW-James Pittman McGehee to Enervest Energy Institutional Fund XIII-A LP, et al, 12-5-17, E/2 W/2 Sec. 3, Blk. 2, Brooks & Burleson Survey.  
ROW-Susan Nimmo to Enervest Energy Institutional Fund XIII-A LP, et al, 12-5-17, E/2 W/2 Sec. 3, Blk. 2, Brooks & Burleson Survey.  
ROW-Susan Gentry Living Trust to Enervest Energy Institutional Fund XIII-A LP, et al, 12-14-17, E/2 W/2 Sec. 3, Blk. 2, Brooks & Burleson Survey.  
ROW-Judy Browers McGehee to Enervest Energy Institutional Fund XIII-A LP, et al, 12-7-17, E/2 W/2 Sec. 3, Blk. 2, Brooks & Burleson Survey.  
DEED-Darwin Vinyard to Ivonne N. Martinez, 1-10-18, Lots 8-11, Blk. XXXVII, Romans Addition, Shamrock.  
DEED-Alvis Lynn Neal, et al to Maria Ines Cabrales Neal, 12-12-17, Lot 1, Blk. LXXXIII & Lots 1-4, Blk. III, Romans Addition, Shamrock.  
JANUARY 15, 2018  
Holiday  
JANUARY 16, 2018  
MINERAL/ROYALTY CONVEY-Oak Tree Minerals LLC to Sappington Energy Interests Ltd., 1-10-18, See Instrument.  
DEED-Lela Kelly Bailey to Bailey Family Trust, 1-10-18, SW/4 Sec. 13, Blk. L, J. M. Lindsey Survey; Plus All Other Interest in Wheeler County.  
ASSIGN. WORKING INTEREST-Jimoco Inc., et al to J. Don Haynes, 10-1-17, All Interest in Wheeler County STIPULATION AND CONVEY.-Paula Irene Britt, et al to Paula Irene Britt, et al, 11-1-17, See Instrument.  
FTL-United States of America to Jerry Killingsworth, 1-5-18.  
AMENDED DT-Chaparral Energy LLC to JPMorgan Chase Bank NA, 12-20-17, See Instrument.  
RDT-AimBank to Jeffrey A. Blackmon, et ux, 12-26-17, Lots 26 & 27, Blk. D, Potts Addition, Shamrock.  
RELEASE STL-State of Texas to Texas Street Floral Company LLC, 1-12-18.  
ROW-Cledith A. Burrell, et al to Southwestern Public Service Company, 8-22-17, Pt. NW/4 Sec. 4, Blk. L, J. M. Lindsey Survey.

106.5 acs. W/2 S/2 Sec. 57, Blk. A-8, H&GN Ry. Company Survey.  
DVL-Toni Kuehler to Jerry D. Hefley, et ux, 1-10-18, 106.5 acs. E/2 S/2 Sec. 57, Blk. A-8, H&GN Ry. Company Survey.  
DT-Jerry D. Hefley, et ux to Toni Kuehler, 1-10-18, 106.5 acs. E/2 S/2 Sec. 57, Blk. A-8, H&GN Ry. Company Survey.  
CORR. DEED-Dorlea Smith to Jana Spence, 1-17-18, Lot 8 & S/2 Lot 9, Blk. 9, Original Town, Wheeler.  
JANUARY 18, 2018  
CD-City of Shamrock to Sharon Wood, 10-20-17, Spaces 1 & 2, Lot 33, Blk. M2, Shamrock Cemetery.  
CD-City of Shamrock to Lynn Schwartz, 8-4-08, Spaces

**Herndon** (from Page 1) technology and is wise beyond his years as to the use of technology to better society in the future. He has been the builder, driver, and designer on several teams beginning when he was in the 8th grade. Since 2015 Mark has served in a leadership position on a team and also has served as an adviser for other teams in our school. Mark excels in the programming side and good at problem solving bugs. Because of his interest in Robotics Mark has created two state champion robots and made it to super regionals. With the success of his FIRST teams, Mark has helped inspire a junior program of lego robotics as a preparatory way for younger students to learn about the basics of programming and competition. He spends time mentoring his younger counterparts and helping foster creativity in others. Kelton STEAM Academy is isolated in the Texas Panhandle, and Mark has been one of the leading activists for creating a contest and promoting this team. He has been featured on the regional News Channel 7 (10) to promote the activities that FIRST Robotics has allowed him to participate in. Mark sees the value that FIRST has for him beyond the scope of high school competition. The 21st century skills he has developed via robotics have helped foster an interest in engineering and having inspired him to pursue post-secondary education at Texas Tech with the hopes of becoming employed by NASA. Mark is an innovative student with high aspirations for his future.



**THE WHEELER TIMES**  
Page 7 — Thursday, January 25, 2018  
"Wheeler: town of friendship and pride"

ROW-NCH Investments LLC, et al to Southwestern Public Service Company, 8-28-17, Pt. of 10.9 acs. NE/4 Sec. 4, T&NO Ry. Company Survey.  
ROW-Cledith A. Burrell, et al to Southwestern Public Service Company, 7-27-17, Pt. NW/4 Sec. 4, Blk. L, J. M. Lindsey Survey.  
ROW-K&C Services Inc., et al to Southwestern Public Service Company, 11-2-16, Pt. S/2 Sec. 8, Blk. R.E., Roberts & Eddleman Survey.  
JANUARY 17, 2018  
DVL-Fount Sears Lovejoy to Jerry D. Hefley, et ux, 1-10-18, 106.5 acs. W/2 S/2 Sec. 57, Blk. A-8, H&GN Ry. Company Survey.  
DT-Jerry D. Hefley, et ux to Fount Sears Lovejoy, 1-10-18,

## Oil

(from Page 4)  
FEL & 400' FSL, Sec 4, Blk L, J M Lindsey Surv, A-461, 1 mi N from Kelton TD 11300', (BHL: 2075' FEL & 10' FNL) (sgd. James Clark 512-415-4191)  
Horizontal  
WHEELER (MILLS RANCH, Granite Wash Cons.) 4P Energy Texas, LLC, #504H E. R. Blocker, (320 acres) 1767' FEL & 400' FSL, Sec 4, Blk L, J M Lindsey Surv, A-461, 1 mi N from Kelton TD 10800', (BHL: 600' FEL & 10' FNL) (sgd. James Clark 512-415-4191)  
Horizontal  
WHEELER (MILLS RANCH, Granite Wash Cons.) 4P Energy Texas, LLC, #604H E. R. Blocker, (320 acres) 1542' FEL & 400' FSL, Sec 4, Blk L, J M Lindsey Surv, A-461, 1 mi N from Kelton TD 11400', (BHL: 600' FEL & 10' FNL) (sgd. James Clark 512-415-4191)  
Horizontal  
Gas Completions  
HEMPHILL (HEMPHILL, Douglas) Le Norman Operating LLC, #504SL Ramp, 19.5 mi SE from Canadian, Sec 50, Blk A1, H&GN Surv, A-911, spud 8-13-2017, compl 9-26-2017, tested 11-27-2017, potential 357 mcf, 52 bbls cond, 537 bbls wtr, 225# ftp, 1300# SIWHP, TVD 8148', MD 12904' API 42-211-35585,  
Horizontal  
HEMPHILL (BUFFALO WALLOW, Granite Wash) Unit Petroleum Company, #5H Dixon 5554 CXL, 17 mi SE from Canadian, Sec 56, Blk M1, H&GN Surv, A-977, spud 6-25-2017, compl 11-23-2017, tested 12-28-2017, potential 1196 mcf, 7 bbls cond, 948 bbls wtr, 1238# ftp, 1343# SIWHP, TVD 11523', MD 19039' API 42-211-35558,  
Horizontal  
HUTCHINSON (LIPSCOMB, Cleveland) Jones Energy, LLC, #2H Coble Unit 1, 18.5 mi NE from Stinnet, Sec 10, Blk M22, TC RR Surv, A-630, spud 4-18-2017, compl 8-28-2017, tested 11-9-2017, potential 893 mcf, 92 bbls cond, 418 bbls wtr, 393# ftp, 896# SIWHP, TVD 6207', MD 13814' API 42-233-33539,  
Horizontal  
MOORE (PANHANDLE, West) Scout Energy Management LLC, #2A Sneed 'B', 17 mi SE from Dumas, Sec 2, Blk M3,

106.5 acs. W/2 S/2 Sec. 57, Blk. A-8, H&GN Ry. Company Survey.  
DVL-Toni Kuehler to Jerry D. Hefley, et ux, 1-10-18, 106.5 acs. E/2 S/2 Sec. 57, Blk. A-8, H&GN Ry. Company Survey.  
DT-Jerry D. Hefley, et ux to Toni Kuehler, 1-10-18, 106.5 acs. E/2 S/2 Sec. 57, Blk. A-8, H&GN Ry. Company Survey.  
CORR. DEED-Dorlea Smith to Jana Spence, 1-17-18, Lot 8 & S/2 Lot 9, Blk. 9, Original Town, Wheeler.  
JANUARY 18, 2018  
CD-City of Shamrock to Sharon Wood, 10-20-17, Spaces 1 & 2, Lot 33, Blk. M2, Shamrock Cemetery.  
CD-City of Shamrock to Lynn Schwartz, 8-4-08, Spaces

(Continued Page 6)

W R Ozier Surv, A-1106, spud 10-10-2017, compl 11-3-2017, tested 1-01-2018, potential 97 mcf, 0 bbls cond, 0 bbls wtr, 9# ftp, 12# SIWHP, TVD 2820', PBD 2820' API 42-341-33478,  
Vertical  
WHEELER (FRYE RANCH, Consolidated) 4P Energy Texas, LLC, #101H Hefley-Moore, 8 mi E from Wheeler, Sec 1, Blk , H&GN Surv, A-391, spud 9-5-2017, compl 10-27-2017, tested 12-13-2017, potential 4006 mcf, 552 bbls cond, 31 bbls wtr, 1200# ftp, 3600# SIWHP, TVD 11947', MD 16645' API 42-483-33944, Horizontal  
Oil Completions  
LIPSCOMB (WARREN, Cleveland) Strat Land Exploration Company, #4H Frazier, 3 mi E from Darrouzett, Sec 162, Blk 10, H&GN Surv, A-1098, spud 7-29-2010, compl 12-23-2010, tested 10-19-2017, potential 20 bbls-oil, 0 mcf, 16 bbls wtr, 100# ftp, 40# CP, TVD 7315', MD 7685' API 42-295-33578, Horizontal Recompletion Well Record Only  
OCHILTREE (PAN PETRO, Cleveland) Mewbourne Oil Company, #C001BP Anna Mae Wright et al, 4 mi SW from Perryton, Sec 14, Blk 13, T&NO Surv, A-1323, spud 11-7-2017, compl 12-11-2017, tested 12-13-2017, potential 315 bbls-oil, 281 mcf, 795 bbls wtr, 100# ftp, 900# CP, TVD 6881', MD 11449' API 42-357-33658, Horizontal  
WHEELER (MILLS RANCH, Granite Wash Cons.) 4P Energy Texas, LLC, #R803HB Basin Royalty, 9 mi E from Wheeler, Sec 4, Blk , AB&M Surv, A-8325, spud 11-06-2016, compl 01-14-2017, tested 08-21-2017, potential 717 bbls-oil, 564 mcf, 231 bbls wtr, 140# ftp, 1664# CP, TVD 10350', MD 16897' API 42-483-33931, Horizontal

**Canadian Redi-Mix, Inc.**  
... for all your Concrete Needs!  
806-323-5379

**Panhandle Plains Realty**  
Making Dreams Come True

— Let us list your Real Estate —

<b>Linda Laycock</b> Broker, ABR, GREEN, SRES, E-PRO 806.662.1312	<b>Larry Hadley</b> Assoc. 806.662.2779	<b>Tisha Calhoun</b> Assoc. 806.440.4153
--	---	--

Pampa MLS www.panhandleplainsrealty.com Amarillo MLS

P.O. BOX 582  
WHEELER, TX 79096  
806-331-1522

PAUL TOPPER, JR.  
OWNER

**BIGTOP ENTERPRISE, LLC**  
TBA TOPPER HEAT & AIR SERVICE  
TX LICENSED HEAT & AIR SEPTIC SYSTEM INSTALLER  
TX License #TACL40893E OS0029695

806-334-1522



TEXAS  
 • SHAMROCK  
 • WELLINGTON • WHEELER  
 OKLAHOMA  
 • CHEYENNE • EUFAULA  
 • HINTON

PRICES EFFECTIVE: WEDNESDAY JAN. 24 THRU TUESDAY JAN. 30, 2018



Market Square  
 SUPERMARKETS

AFFILIATED  
 FOODS INC.  
 MEMBER STORES

www.marketsquareonline.com

NOT LIABLE FOR TYPOGRAPHICAL OR PICTORIAL ERRORS. WE RESERVE THE RIGHT TO LIMIT QUANTITIES. SOME ITEMS NOT AVAILABLE IN ALL STORES.

compare,  
 shop & save!



Boneless Breast Tenders  
 (previously frozen)

\$1.29  
 LB.



small pack  
 . . . . . \$1.99 LB.

Sirloin Cut Pork Chops  
 preferred trim boneless  
 family pack

\$1.49  
 LB.

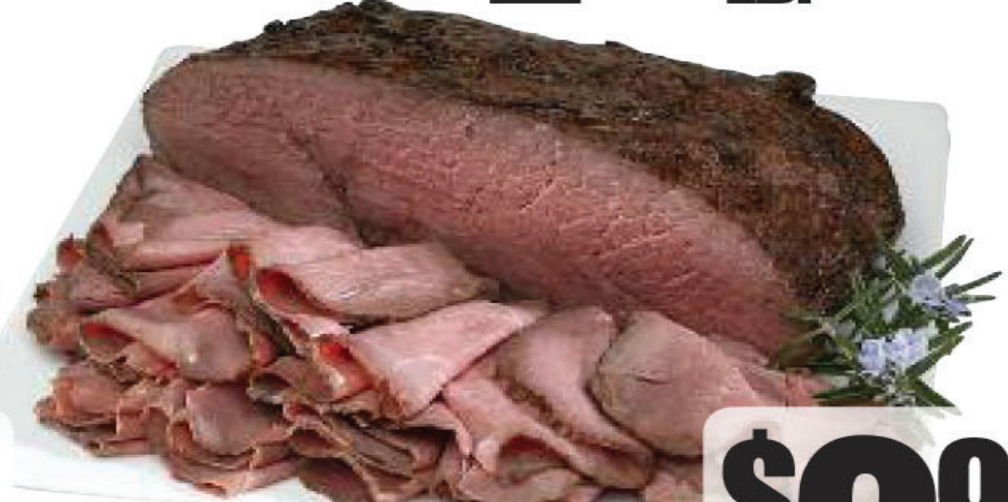

Top Round Roast  
 preferred trim boneless beef  
 "London Broil"

\$2.99  
 LB.



Texas Grapefruit  
 2 \$1  
 FOR

Strawberries  
 1 lb. pkg.  
 2 \$4  
 FOR

Blackberries  
 6 oz.  
 2 \$4  
 FOR

Navel Oranges  
 fancy  
 99¢  
 LB.

BREAKFAST  
 Specials



Kellogg's Cereal  
 10.5-12.6 oz.  
 Corn Pops, Apple Jacks,  
 Frosted Flakes, reg. or  
 marshmallow Froot Loops  
 \$1.98



Pillsbury Grands!  
 Biscuits  
 assorted  
 16.3 oz.  
 \$1.00



Shurfine Pancake Mix  
 or Syrup  
 select group  
 24-32 oz.  
 \$1.68



Shurfine Butter  
 Quarters  
 salted or unsalted  
 16 oz.  
 \$2.98



Shurfine Waffles  
 assorted  
 10 ct.  
 98¢



Yoplait Yogurt  
 assorted  
 4-6 oz.  
 3 \$1  
 FOR



Shurfine Instant  
 Oatmeal  
 assorted  
 11.8-15 oz.  
 \$1.68



Growers' Pride  
 Orange Juice  
 select varieties  
 59 oz.  
 2 \$3  
 FOR



Fiora Bathroom  
 Tissue  
 select group  
 8-12 roll  
 \$3.98



Fiora Paper  
 Towels  
 6 roll  
 \$3.98



Tide Simply  
 Clean & Fresh  
 assorted  
 40 oz.  
 \$2.98