



Prize-Winning Food Savings-

at Piggly Wiggly's

BLUE RIBBON Sale!

These Prices Effective Thursday, Friday and Saturday, Jan. 24-26

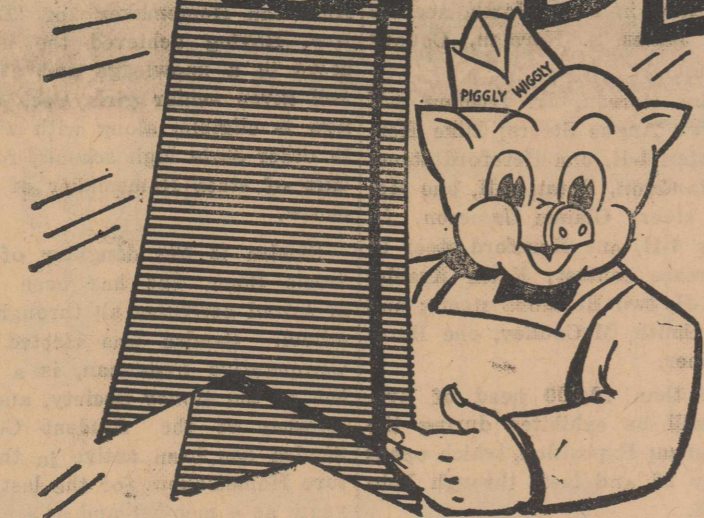

Shortening

FRUIT

COCKTAIL

GRAPE

JAM

COFFEE

AUSTEX

BEEF STEW 300 Can 33c

FOOD KING

SWEET PEAS 2 300 Cans 27c

BORDENS INSTANT

POTATOES 7 oz. 29c

TREND 49c Liquid 43c

ZEST

TOILET SOAP 3 Reg. Bars 36c

BAKING

CHOCOLATE 8 oz. 39c

FLOUR Light Crust 5 Lb. Box 49c

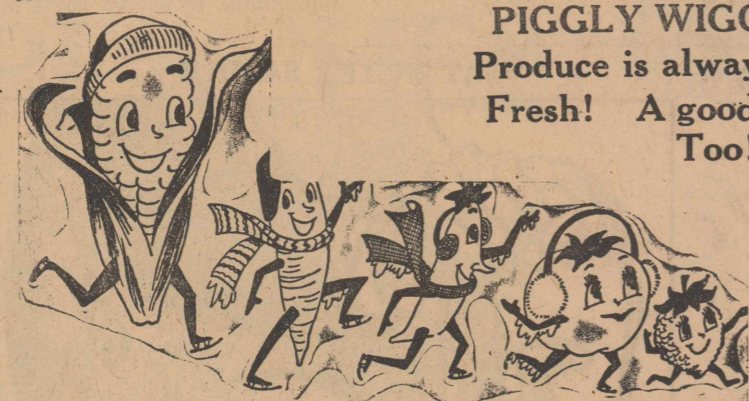

PIGGLY WIGGLY
Produce is always
Fresh! A good variety
Too!

Turnip Tops Fresh and Sweet Bch. 10c

Carrots Crisp Crunchy Pkg. 9c

CELERY Large Stalk 12c

SPUDS Russets 10 lbs. 39c

MIRACLE WHIP Quart Limit 1 Please 39c

SHOE STRING

POTATOES Koby's 300 can 2 For 23c

Oscar Mayer LUNCH MEAT 12 oz. Can 43c

Mrs. Tuckers 3 lb. Can **59c** **BABY FOOD** 6 Jars 65c

CAMPBELL'S TOMATO

SOUP 2 For 23c

PEANUTS Busters Lb. Can 39c

TOWIE

SALAD OLIVES 10 oz. Jar 39c

KLEENEX 600 Count Box 33c

PIGGLY WIGGLY
MEATS
Are Hard To Beat
For Quality--

Economical Too!



T-BONE USDA Good lb. 79c

STEAK SIRLOIN USDA Good lb. 79c

STEAK FAMILY STYLE USDA Good lb. 69c

BEEF GROUND 3 Lb. Pkg. \$1.17

SAUSAGE Armours Lb. 29c

PICNICS Wrights Hickory Smoked Mid. Size Lb. 29c

PARKAY lb. 25c

PUMPKIN Libby's No. 2 1-2 21c

CATSUP 6 Hunts 14 oz. \$1.00

DOUBLE SATMP VALUE EVERY WEDNESDAY! Your Saver Books fill up in a hurry when you Shop Wednesday!

Dental Information

This is the fourth in a series of questions and answers on dental health published by the Rotan Advance in cooperation with the Seventeenth District Dental Society, Texas Dental Association, in observance of National Children's Health Week February 3 through 9.

What is periodontal disease? The word "periodontal" comes from two Greek words meaning literally "around the tooth". In periodontal disease the tissues that surround and support the teeth, the gums, the fibers that attach the teeth to the jawbones and the bones themselves are affected.

The disease begins as gingivitis. The gums gradually become swollen; they may stand away from the teeth and bleed easily when touched. If gingivitis is not treated and controlled, the inflammation spreads along the roots of the teeth and the gums separate from the teeth, forming a pocket which becomes filled with bacteria and sometimes pus. As the disease progresses, the bone supporting the teeth is lost, and very loose.

What causes periodontal disease? Among the local factors causing periodontal disease is calculus, or tartar, a hard, crust-like material that is deposited on the surface of the teeth where the gums and the crowns meet, irritating the gums. Worn-out fillings and crowns, ill-fitting partial dentures, sharp edges of badly decayed teeth and food particles retained in a cavity also irritate the gums.

The loss of a tooth, if it is not replaced with an artificial tooth by a dentist, may cause the adjacent teeth to shift into the vacant space. The shifting leads not only to wedging of food into the spaces between the teeth but also to improper meshing of the teeth upon chewing. The shock and uneven pressures of these poor tooth contacts cause damage to the periodontal tissues. Teeth that do not come together properly on closing the jaws, regardless of the cause, can be a factor in producing periodontal disease.

If a patient has regular dental checkups, his dentist will discover and promptly eliminate any of these possible causes of irritation.

Can periodontal disease be cured? Yes, in many cases it can be cured, especially if the disease is discovered in its early stages. Calculus and any other causes of irritation within the mouth are removed. If necessary, diseased gum tissue is removed surgically. In some cases, splints and other appliances are constructed to maintain stability of loose teeth until bone and gums are regenerated.

Although treatment by the dentist is necessary, complete cooperation of the patient in home care is most important if the treatment is to be successful.

Mrs. Cecil Lotief has been visiting her daughter Estelle in her new home in Dallas. Mr. and Mrs. Rudy Lotief and baby went Sunday to attend market. They plan to return home Thursday.

E. J. Grindstaff of Ballinger visited Mrs. H. F. Grindstaff Thursday of last week.

LEGAL NOTICE

Notice of application for Depository for Fisher County

Notice is hereby given that the Commissioners' Court of Fisher County, Texas, will receive sealed applications for the custody of funds belonging to said County from any banking corporation, Association, or individual banker domiciled in Fisher County, Texas, to be selected and designated as a depository for the demand and time deposits of said County and for trust funds in the hands of the County and District Clerks of said County.

Applications to be designated as the depository shall be delivered to the office of the Clerk of said Court before 10:00 a. m. Monday, February 11, 1963. Said application to be in compliance with Article 2545, Revised Civil Statutes of Texas, 1925, as amended.

This notice is given pursuant to the provisions of Article 2544, Revised Civil Statutes of Texas, 1925, as amended.

The depository selected will be required to enter into a bond, as required by law, and the Commissioners Court reserves the right to reject any and all bids, and to select more than one depository.

Witness my hand and seal of said Court, this the 8th day of January, A. D. 1963.

E. G. Perkins, County Judge, Fisher County, Texas.

GET 5 TIMES MORE FOR YOUR MONEY WITH A GAS DRYER

Gas drying helps you win the battle of the budget — by doing 5 loads of laundry for the price of 1 load dried electrically. And because it's GAS there's no yellowing. Your white things stay white. With the new automatic controls on modern GAS dryers you can 'hurry up' heavy loads . . . set the drying speed you need. Delicate fabrics are pampered by special settings. GAS dries fastest too! . . . because there's no warm-up wait. Get even more for your money now . . . at GAS Appliance Dealers and Lone Star Gas during the **GAS DRYER SALE**

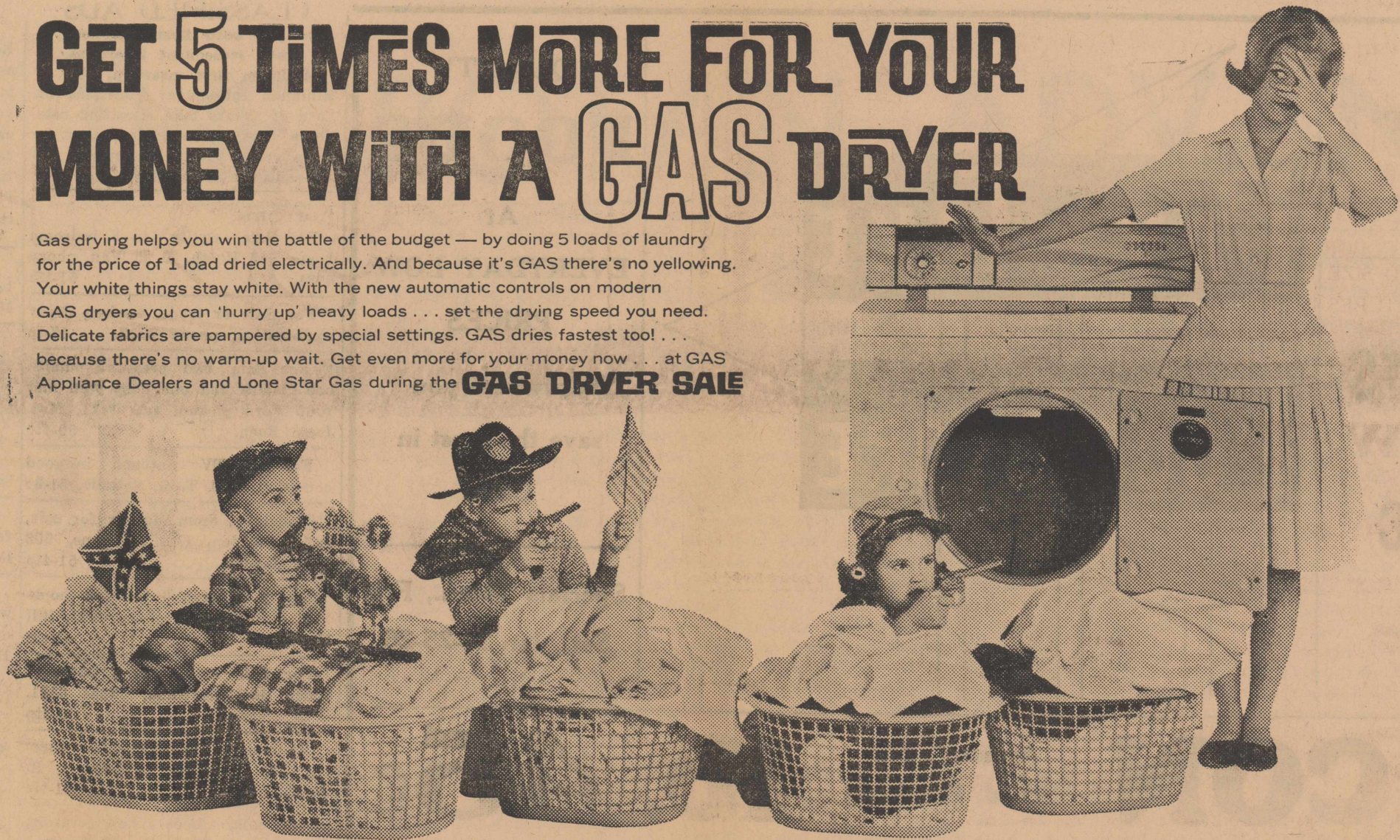

The Rotan Advance
Thursday, Jan. 24, 1963 No. 51

Home-Frozen Cream Pies

by Alice Kemp

There's quite a trick to making a good cream pie that can be frozen and stored successfully. It takes a special recipe and special handling.

And that's what research home economists at Texas Technological College in Lubbock, in cooperation with food and nutrition specialists with the Texas Agricultural Extension Service, have come up with -- a special way to make cream pies, so that the filling doesn't separate, or get grainy, lumpy, or spongy, and the crust remains flaky.

Cornstarch, the researchers find, is the most acceptable starch to use in the filling of a cream pie that's going into the freezer. And, you get best results if you freeze the pie that's going into the freezer. And, you get best results if you freeze the pie filling and shall separately, then combine the two when ready for use--or use the frozen filling in a freshly baked crust.

Bake the shell on the outside of the pan, then remove, wrap and freeze. The filling may be frozen on the inside of the same size pan, then removed and wrapped.

Raw egg whites may be frozen separately and used in a meringue later, or freshly beaten whites can be baked in the frozen cream pie.

Here's the recipe for that special--

CREAM PIE FOR FREEZING

2 cups milk
2-3 cup sugar
3 tablespoons cornstarch
1-4 teaspoon salt
2 egg yolks, beaten
2 tablespoons butter or margarine

2-3 teaspoon gelatin
1 teaspoon vanilla

Heat milk to scalding (185 degree F.). Add the sugar, starch and salt, which have been combined, and continue heating rapidly until boiling.

Stir about 1-2 cup of the hot mixture into the egg; pour back into the sauce pan and cook an additional 5 minutes.

Stir in the gelatin which has been hydrated in 1 tablespoon of the milk (cold). Add the butter or margarine and vanilla.

Pour into a 7-inch pie pan, freeze, remove from pan, wrap in moisture-resistant paper and store in freezer.

This basic recipe can be used to make several other kinds of pie.

For banana cream pie, arrange 2 sliced ripe bananas over frozen filling and sprinkle with 1 tablespoon confectioner's sugar. Cover with meringue and bake.

Strawberry or peach cream pie: Arrange 1 1-2 cups sliced peaches or strawberries over frozen filling, sprinkle with 3 tablespoon confectioner's sugar, over with meringue and bake.

Coconut cream pie: Sprinkle 1 1-2 cups shredded coconut over frozen filling, cover with meringue and bake.

Mr. and Mrs. Charles A. Swann are visiting his mother, Mrs. Betty Seaton this week.

Low Prices

On World Famous

Firestone

Champion Ground Grip

TRACTOR TIRES

Get our low price today!

BUILT WITH LONG-WEARING FIRESTONE RUBBER-X

S/F (SHOCK-FORTIFIED) CORD BODY

\$ TOP TRADE-IN ON YOUR USED TIRES \$

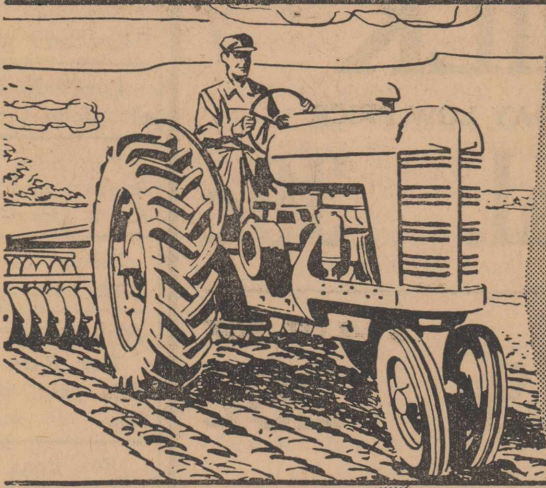

Get Low Prices On Fronts Too!

Save with the Low-Priced

Firestone

NYLON GUIDE GRIP

- Gives Twice The Service of Old Type Designs
- Shorter Turning . . . Better Cleaning
- Built-In Mud Guard Protects Sidewall and Beads

MAKE US YOUR FARM TIRE HEADQUARTERS

See the TIRE MAN who puts YOUR SAFETY FIRST

**BILL SIMMONS
TEXACO SERVICE STATION**

Phone 6321 N. Hwy. 70

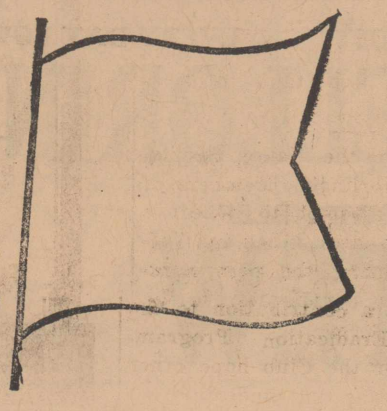

YOUR
ONE STOP
FOOD
STORE

GOOCHS RIDER
Weiners
Lb.
35c

PAY & TAKE
FOOD STORE

QUALITY
FOODS
At
EVERYDAY LOW
PRICES
Shop where you
save the most in
Cash!

Specials Thurs., Fri.
Sat., Jan 24-25-26

BACON Armour's Star Sliced, Breakfast **1b. 45c**

GOOCHS FRESH POUND
Pork Roast 35¢

SWIFT JEWEL
SHORTENING 49c
3 lb. can

SUGAR Imperial Pure Cane Every Day 10 lbs. **98c**

8-QT. STARLAC MILK 64c	CTN.	4-OZ. SWIFT VIENNA SAUSAGE 21c	CAN
16-OZ. O. B. MACARONI OR SPAGHETTA 49c	2 FOR	BORDEN'S INSTANT POTATOES 34c	8 SERVINGS
12-OZ. STOCKTON CATSUP 15c	BOTTLE	18 OZ. BAMA RED PLUM JAM 29c	
303 OUR DARLING CORN 2 cans 35c		5-LB. AUNT JEMIMA MEAL 39c	

BREAD Meads or Bairds Big 24 oz. Loaf Every Day Low Price **25c**

DOTTIE
BISCUITS EVERY DAY LOW PRICE
3 for **25c**
PEACHES PACKED IN SYRUP VAL-VITA
4 cans **\$1**



BETTY CROCKER
CAKE MIXES 4 for **\$1.00**
TENNESSEE
MILK EVERY DAY LOW PRICE
1-2 gal. **39c**

JEWEL OIL 49c	QT.	KRAFT COCOANUT CARAMELS 29c	8 1-2 OZ. BOX
\$1.00 SIZE WOODBURY'S SHAMPOO 59c	ONLY	18-OZ. B/G TOP PEANUT BUTTER 49c	
FOREMOST EVERY DAY LOW PRICE MELLORINE 29c	1-2 GAL.	10-LB. GRAVY TRAIN DOG FOOD \$1.39	
15 1-2 SWIFT BEEF STEW 39c	CAN	10-OZ. INSTANT COFFEE FOLGERS 98c	

CLASSIFIED ADS
2c per word first insertion; 1c per word subsequent insertions.
Minimum first insertion, 35c.
Minimum subsequent insertions 25c.
Card of thanks take classified rate.
Name (not telephone No.) must be given on all charge classified, and payment due on publication.

ROUTE MAN SPARE TIME
Refilling and collecting money from new super coin operated dispensers in this area. No Selling. To qualify you must have car, \$600 to \$2500 cash and 6 to 12 hours weekly. Can net up to \$200 monthly. More full time. For personal interview write P. O. Box 22106 Denver 22, Colorado.

For Sale
For Sale equity in 3 bedroom home, 915 E 5th, K. R. Van, phone 6981. 51-tfc
For Sale or trade, washer, dryer combination, phone 7902. 47-tp
For Sale, two pressure pumps, one cistern and one deep well and 1960 Ford pickup, call 1411, Mrs. Jesse Boen. 50-4tc
For Sale TV antenna in good condition, Mrs. T. O. SoRelle, 51-3c
Model 98, 8mm Mauser for sale, A-1 condition, Gus Simmons, 503 East Snyder. 51-4tp
Equity in large 3 bedroom home 1107 N. McKinley, phone 6961, Bill Moody. 41-tfc
For Sale or Trade, 3 bedroom house, 407 Cleveland, phone 6581, C. A. Ragan. 48-4tp
Monuments and cemetery curbing, 308 4th, phone 4602, J. B. Smith. 41-tfc
For Sale, Used Refrigerators, Ranges and Washing Machines—Home Lumber Company.

Wanted, used soft back pocket book, True Romance etc. George Moore Grocery. 37-4tc
Need a Shredder? I can save you money if you need one, L. R. Weems, phone 5651. 44-tfc
Kent County Nursing Home has opening for LVN, 6 hour day, 7 days week. Good salary, see Administrator Pike Nichols, Jayton.
Wanted baled hay or bunched feed, cane or hegari, Addie Ballard, Roby, Rt. 1. 46-3tp
Good Opportunity for Salesman with car, phone Snyder HI 3-4162 or HI 3-6171 after 5:30 or come by 1806-26th st. Snyder. 51-3tp
We buy and sell used pianos, Landes Furniture. 40-tfc

Wanted—Sewing of all types, Mrs. W. D. Early, phone 200, 906 N. Cleveland. 50-4tc
Lost—Red heifer, white face, about 500 lbs. Right ear mark, Circle S on right hip, Bobby Smith, phone 5852. 50-3tp

Sewing machine repossessed Elma with automatic buttonhole. Assure last eight payment of \$6.36. Can be seen in your home. Write Necchi Sewing Center, 1427 Main, Clovis, N. M.
For Sale 3 room house in good condition. Has central heating, carpeted, draw drapes, built in dresser in bath. Good fixtures, bath tub and shower. Can be moved is desired. Has 1 1-2 lots. Sell very reasonable. Phone 4331, Roby, North 3rd st. 48-4tp

CARD OF THANKS
The family of Mrs. G. W. Cathey wish to express our sincere appreciation to each and everyone who administered to her care and company while she was ill and at her death. Each visit, prayer or word of cheer meant so much to her.
To those who brought food, sent flowers, called or helped in any way, we say "thank you" and may God richly bless you is our prayer.
Her children and grandchildren.

Anyone interested in taking Ft Worth Star-Telegram, either home delivery or by mail subscription, contact Joe Kelley at 407 East Beauregard or 4361. Have car, will deliver. 48-2tp

CARD OF THANKS
We would like to express a warm "Thank You" to our many friends who showed such concern due to the loss of our son and brother. Especially the ladies of the Church of Christ, who served such a nice lunch. Each deed or word will never be forgotten. It is a comfort to know we have friends at times like this. May the Lord bless you.
The family of John W. Warren.

For Sale 1 Allis Chalmers Tractor, power steering, two or four row cultivator and planter, front end dozer, all good as new. Al Summerlin, 1107 8th st, phone 6352. 47-tfc
For Sale building on north side main street, occupied by Flower Shop, 30x90 feet, H. L. Dycus. 14-3tc

5 room house in Sweetwater for sale or will trade for property in Rotan, J. E. Funderburg, phone 8194. 39-tfc
For Sale ar trade, Travelite, 31x 8 Trailerhouse, 1956, good condition, located at Edwards Trailer Park, write PO box 475. 50-2tp
For Sale my equity in 4 room house, phone 5362, Bert Whitfield. 48-2tc
For ElectroLux Sales, Service and Supplies, we have a demonstrator at Morrow Drug. Call for your demonstration, phone 237 or 6422. 49-tfc

Transition In Hog Production
Changes in methods of growing hogs during the past 15 years typify the progress and transition that are apparent in all animal agriculture. Not many years ago, practically all hogs were grown on pasture. Then came "Pig Parlors," the feeding of hogs on concrete in confinement. Now, insulated, ventilated slat floor houses seem to be gaining wide favor among hog raisers.
Some hogs are still grown by all three of these methods, according to Ezell-Key Grain & Feed, Ralston Purina swine management experts who have studied these methods and have listed some advantages and disadvantages of each.
Disadvantages of the pasture system include too low a per acre return on the land, higher cost of providing feed and water, summer dust problems, problems resulting from cold and wet weather in spring and fall, difficulties of effective disease control, and the necessity for providing fences, adequate water and shade. Advantages of pasture hog raising include reduced manure handling costs and very little "social problems" among the animals.
Disadvantages of feeding hogs on concrete in confinement include the manure handling problem and some "social problems," most frequently manifested by tail biting. Advantages include fast daily gains, the opportunity for better pasture utilization and the simplifying of effective sanitation procedures.
Disadvantages of, insulated, ventilated slatted floors include a high initial cost per hog, the necessity of helping the hog to beat the summer heat, some tail biting, and a necessity for top management procedures throughout the project. Advantages include the elimination of manure handling costs, using the heat of the hog for winter warmth, good daily gains, the elimination of bedding requirements and a sharp reduction in labor costs.

We buy and sell used baby beds, cook stoves, refrigerators, air conditioners and other used furniture—Landes Furniture, phone 5261, Rotan.

For Sale, several good used refrigerators, White Auto. 12-tfc
For Sale 4 Angus Bulls, 1 year old, John Cox. 47-tfc
For Sale, Used Refrigerators, Ranges and Washing Machines—Home Lumber Company.

Plenty of fishing worms and stink bait, Joe Ogle.
FOR RENT
For Rent furnished apartment, bills paid, phone 7632 or 601 E. 8th. 48-4tc
For Rent, large bedroom, private entrance and bath, J. C. Simpson, phone 397 or 4661. 23-tfc

For Rent, 3 room and bath unfurnished house and 2nd room and bath furnished house, see D. C. Vittitow. 48-2tp
Cotton Stripping wanted, phone 5856, Clark Taggart. 48-tfc

WANTED DEAD OR ALIVE
Used Cars and Pickups, any kind or model or anything of value, George Moore, 205 Garfield St., phone 8181. 47-tfc
Farmers, bring in your Tractor Batteries and let us charge them for you FREE. White. Auto

ADVANCE WANT ADS PAY

'As It Looks From Here'

Omar Burleson, M. C.
17th District, Texas

Washington, D. C. — the Budget for the Fiscal Year 1964, beginning in July of this year, presented by the President last week, approximates the size of a Sears-Roebuck or Montgomery Ward Catalog.

It contains 1195 pages which cover about as many items as appear in the mail order catalogs, but much less understandable.

Figures alone become about as dry as well stored hay, and figures in terms of billions reach beyond the imagination.

The total figure of proposed spending come to \$98.8 billion. The estimated deficit, if the tax cut proposed by the Administration is made, amounts to \$11.9 billion. This figure represents the highest peace-time deficit in history, except in the fiscal year of 1959 in the Eisenhower Administration, when it was \$12.4 billion.

The deficit estimate is, of course, based on other estimates of income. All budget estimates seem to adopt an optimistic view on the amount of income from tax sources, and it follows that the estimated deficit is usually a minimum figure. Even the price for the various Government Programs are made to appear as far as possible as a cut-rate proposition. The lowest figure possible is used for running each department of Government, but when they run out of money, they come back to the Congress for what is commonly known as a supplemental appropriation. This is in addition to that originally requested and appropriated.

Some of the budget's highlights are as follows:

National defense totals \$55.4 billion for the year beginning July 1.

In addition, the sum of \$4.2 billion is requested for Space Research, Technology, etc., under the National Aeronautics and Space Administration.

Veterans benefits amount to \$5.1-2 billion, and it will take \$5.8 billion to run all Agricultural Programs.

The pricetag on activities under Health, Labor and Welfare comes to \$5.6 billion, but there is an added \$1.1-2 billion to this sum for aid to education on one form or other, including those programs already in effect and new ones proposed.

Commerce and Transportation, which include the Highway Program will need \$6.7 billion, it is estimated. This also includes the Federal Aviation Agency and Civil Aeronautics which amount to \$875 million.

Natural resources, such as Housing Community development and all other Departments of Government make up the remaining sums.

Incidentally, there might be some encouragement in the estimate on

the deficit of the Post Office Department. In the fiscal year 1963, the deficit amounted to \$802 million, while the coming fiscal year is supposed to be \$554 million, which latter sum reflects the increases

in Postal Rates and also increases in Postal Employees' salaries passed during the last Session of Congress. Members of Congress like to talk about reducing expenditures. The fact is the area of really cutting

down is limited, since many of these programs are already in effect. It is pleasant to talk of tax cuts, tax reforms and less spending. It is another thing to have deficit financing, reforms for the other fellow only, and less spending for those things which we do not favor. Non-essential spending to some is the

cost of vitally necessary programs to others; tax reform and the closing of tax loopholes to one group is wholly unsatisfactory to another. The Romans and the Athenians had their cake and ate it too — for awhile.

USE ADVANCE WANT ADS

LAYMEN LED

REVIVAL

Highland Home Baptist Church

Services, January 25, 26, 27

PRAYER MEETING 7:00 P. M.

PREACHING 7:30 P. M.

HEAR

GOSPEL PREACHING

by

Horace Carter - Friday Night
Tye Harrison - Saturday Night
Ward Shamblin - Sunday Morn.
George T. McBeth - Sunday Night

SONG LEADER - JAMES CARTER
PIANIST - ALTON SMITH

CUSTOM DRAPERIES
BY AIROLITE

UNLIMITED SELECTION OF FABRICS IN EVERY COLOR, TEXTURE, AND PATTERN-SUITABLE FOR ANY DECORATION PROBLEM

COME IN OR CALL
AIROLITE DECORATORS

1511 McCauley Sweetwater Phone BE 4-3214
2 blocks west, 2 blocks North Sweetwater Hospital

We Still have a lot of Winter ahead. Get your Winter Coat or Pair of Boots while We still have a few left.

Also have those Boots and Shoes Water Proofed.

Where Leather work is an Art!
Western Wear is a Family Affair at

Dee's Shoe Shop & Western Store

Phone 303 Rotan Box 265

YOUNG'S FOOD VALUES

WE GIVE **Round-Up** STAMPS

Carrots	2 Bags	25c
Yellow Onions	lb.	7c
SPUDS	10 Lbs.	49c
Frito Chili	No. 2 Can	59c
Maryland Club		
COFFEE	1lb.	69c
Frito Tamales	14 oz. Can	29c
Deckers Luncheon		
MEAT	12 oz. Can	39c
Hunt's Whole New		
Potatoes	No. 2 1-2 Can	19c
Deckers Iowana		
BACON	1lb.	49c
Deckers Iowana Pure Pork		
Sausage	3 Lb.	\$1.00
CHUCK ROAST	1lb.	55c
Light Crust		
Flour	25 lb.	\$1.98

YOUNG'S MARKET

Everything piles up handsomely in a Chevy II including savings

Imagine a low-loading wagon roomy enough to handle most anything you can left—and still trim enough to slip into cramped parking spots. We imagined it, built it and called it Chevy II. Made it as dependable as a wagon can get. And made it so it'll keep piling up savings over the years. Those show up in the way

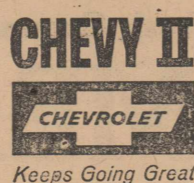

this one goes and goes on a gallon. They grow with brakes that adjust themselves. An exhaust system that lasts longer. And a Delcotron generator that keeps battery reserve power up. Want to hear more? How about a low price, natty interiors, Body by Fisher craftsmanship —and a talk with your Chevrolet dealer soon!



Nota 400 4-Door 6-Passenger Station Wagon

See four entirely different kinds of cars at your Chevrolet dealer's . . . Chevrolet, Chevy II, Corvair and Corvette.

HOGSETT CHEVROLET COMPANY

101 W. Snyder Ave.

ROTAN, TEXAS

D. J. SMITH

WE GIVE *D.J.* GREEN STAMPS

Double Stamp Value Wednesday
\$2.50 purchase or more

PLUS WEEK END
SPECIALS

Folgers **Coffee** 2 Lb. Can **\$1.18**

Hi-C **Orange Drink** 46 oz. Can **25**

Gladiola **Flour** 10 Pound Bag **89¢**

Gravy Train **DOG FOOD**
5 lb. Sk. **75c**

Armours **TREET**
12 oz. can **49c**

Our Darling **CORN** White or Yellow 2 303 Cans **35c**

Gandys **FRO-ZAN**
1-2 Gal **29c**

Honey Boy Chum **SALMON**
tall can **49c**

Supreme Vanilla **WAFERS** Full Pound **39c**

Dromedary Lb. Pack **Dates** **39c**

Parkay **Oleo**
2 lbs. **49c**

Swift Jewel **SHORTENING** 3 pound pail **59c**

Velveeta Lb. Box **Cheese** **55c**

Dottie 3 Cans **Biscuits** **25c**

Libby **SPINACH**
3 303 Cans **49c**

STARLAC
Powdered Milk
8 Qt. Size 12 Qt. Size
64c 89c

Bama Red Plum 18 oz. jar **JAM**

2 for 59c

Fancy **FRYERS** Lb. **27¢**

Center Cut **Pork Chops** Lb. **59¢**

STARLAC
Powdered Milk
8 Qt. Size 12 Qt. Size
64c 89c

Aunt Jemima **Meal**
5 Lb. Sack **39c**

Dry Salt **JOWLS** | Fresh Ground **MEAT**
lb. **19c** | lb. **39c**

Sunshine Assorted **CANDIES**

EXTRA SPECIAL
4 29c Packs **\$1**

Armour Star **BACON** lb. **49¢**

Armour Star Pork **Sausage** Lb. Roll **29¢**

Oxydol Giant Box **79c**

Tide Giant Box **75c**

Zest Soap Bath Bar **19c**

Dash Jumbo Size Save 30c **2.09**

Comet Large Size **25c**

Parsons ammonia pt. **18c**

Dreft Reg. Box **32c**

Cheer Reg. Box **32c**

GUEST IVORY Soap 4 Bars **32c**

Salvo Jumbo Size Save 30c **2.09**

Oxydol Reg. Size **35c**

Faultless Spray Starch can **59c**

LIQUID Ivory King Size Save 11c **88c**

Spic-Span Box **29c**

Cascade Box **49c**

Premium Duz Box **59c**

Downy Small Size **48c**

Texize Bleach All Fabric-Qt. **49c**

HD Club Has Program On First Aid Friday

"Until the Doctor Comes", a skit on home preparedness of first aid was presented to Rotan Home Demonstration Club in the home of Mrs. W. L. Terrell January 18.

Mrs. Joyce Hill, Mrs. Sue Webb, Mrs. Linda Schkade and Mrs. Shirley Weathersbee gave the program. Mrs. Robert Perry was a visitor. Members present were Mmes. Richard Ray, Homer Aaron, Vernon Frazier, Alyene Shell, Bertha Allen, R. J. Rogers, Joe Henry, Barney Bigham, T. L. Baker, Viola Hendon and the hostess.

The Club adjourned to meet in home of Mrs. Richard Ray, February 1.

BUY YOUR POLL TAX and get you an exemption now if you just reach 21 years of age this 1963 you can vote free. Vote on Poll Tax repeal soon. This could be the last time to need poll tax. City and School Board election come up this year. Do your part. January 31st is last day to pay poll tax.

Cecil Lotief.

Hillcrest Group Enjoy Skating Party

About 75 people including members and visitors of Hillcrest Baptist Church enjoyed a Skating Party at the Roller Rama in Sweetwater, Monday night.

Chester Hartsfield, Mrs. Hallie Poer and Walter Hartsfield attended the funeral of Mr. Hartsfield's uncle, Elmer G. Gardner in Abilene Monday. Mr. Gardner lived in this area several years ago and was married to the former Annie Royalty. Also attending the funeral from Rotan were Mr. and Mrs. Ollie McCombs, Mrs. Homer Aaron and Mr. and Mrs. Les McCombs.

Mrs. Dean Jones and Kevin fo Odessa visited her parents, Mr. and Mrs. Walter Hartsfield Tuesday.

LANCE THEATRE Rotan

Today, Thurs. Jan. 24
Advise and Consent
in color

Dateline: Washington D. C.
What was off the record is on the screen.

Fri. & Sat. Jan. 25-26
Walt Disney's
Lady and the Tramp
in color

This is a motion picture dedicated to the heroes and heroines of a world.
REMEMBER GANDY'S
You can bring Gandy's Cups and Boxes. Kids come to show Free on Saturday up til 4:30 o'clock when they got Gandy's Stuff to bring. Hey get Gandy's from Grocery Stores here!

Sun. Mon. & Tues. Jan. 27-28-29
The War Lovers
in color

John Hershey's major novel of World War II. Stars Steve McQueen and Robert Wagner, Shilley Field, Arthur Hornblow, Jr.

What can a girl expect of a War Lover?

Wed. & Thurs. Jan. 30 & 31st
Damn The Defiant
in color

Air Conditioner

INSTALLATION and REPAIR WORK
also have Pumps, Motors, Tubing Pads, etc.

ELECTRICAL APPLIANCE REPAIRING
Electrical Outlets and Light Fixtures

REPAIR & REPLACE LEAKY FAUCETS

Champ Clark
702 E 7th
Phone 8122 Rotan

UPHOLSTERY GARLAND.

Large assortment of Materials!

We Strive To Please
HOME PHONE 360

Baby Pictures To Be Published Next Week

Pictures recently made by Winston B. Lucas of Irving, at Hughes Furniture will appear in next weeks Advance, courtesy of Mr. Lucas.

Winners of the contest will also be announced.

Willingham & Son Sell Registered Cattle

Tarlton Willingham and Son, Rotan, recently, sold an Abredeem-Angus bull each to Al Finch, Rotan; and Perry Lakey, Hamlin; and one registered Angus cow each to David Milner, Roby; Gary Strickland, Rotan; and Jackie L. Buske, Hamlin.

Mrs. Wayne Poer and daughters Lynn Lou and Dana Sue are visiting her parents, Mr. and Mrs. Walter Hartsfield this week.

Mrs. Dallas Neal visited her father, John Coxby in Stamford Hospital Sunday.

6-Year Old Must Enroll This Month

Anyone with children who will reach 6 years of age before Sept. 1963 are reminded by Judge Ed Perkins to see that such children are enrolled in the January 1963 census.

Enrollment slips have been sent out through the schools of the county. This is an important matter and needs the concern of everyone.

Mr. and Mrs. Ross Doyle Davis of Lubbock are announcing the birth of twin sons on January 8, each weighing a little more than 4 pounds. The boys were named Ronald Doyle and Randall Evan. The Davis' also have a three year old son, Tim. Paternal grandparents are Mr. and Mrs. Doyle Davis of Sweetwater, formerly of Rotan and the babies are great, nephews of Mr. and Mrs. D. A. Williamson.

Mrs. Hooper Shelton came home Saturday from Abilene where she had spent the week with her uncle, George S. Anderson, who recently suffered a stroke. He is recovering nicely.

MEN'S DAY FOR BAPTIST ASSOCIATION

January 27 will be Men's Day in Fisher County Baptist Association. Laymen will speak in the several Baptist Church in Fisher County.

Mr. and Mrs. R. R. Terry visited in Sweetwater and Abilene Sunday.

Mrs. Hal Burrow visited in Abilene with her mother Mrs. Jack Blevins at 510 Victoria and her sister, Mrs. B. E. Stephens, 2525 South 14.

Mrs. Alton Kingsfield attended funeral services of Elmer Gardner in Abilene Monday.

Miss Mamie Ashley was moved this week from Roby Nursing home to Wilkinson Clinic Hospital with pneumonia.

Mrs. A. W. Canfil entered Hendrick Memorial Hospital in Abilene Sunday for treatment and surgery. The operation is scheduled for Thursday. Her daughter-in-law, Mrs. L. W. Canfil of Cleveland, Ohio is in Abilene with Mrs. Canfil to assist in nursing her, and other members of the family from here went to Abilene with her Sunday and will be there Thursday when she has surgery.

Mr. and Mrs. Loys Landes attended Furniture Mart in Dallas last weekend and bought for their store.

Mrs. C. C. Roach spent last week end with her daughter Mrs. Roger Murff and Mr. Murff in Abilene.

The Rotan Advance
Thursday, Jan. 24, 1963 No. 51

Mr. and Mrs. Gordon Gatewood of Tulsa and Mr. and Mrs. Jess Birchfield of Dimmitt came Monday and visited their aunt Mrs. E. T. Warren and Mr. Warren Monday night, and accompanied them to Abilene Tuesday to attend the funeral of Mrs. Otis Gatewood Tuesday afternoon. Mr. Otis Gatewood is a nephew of Mrs. Warren and a cousin of Gordon Gatewood and Mrs. Birchfield. Mr. and Mrs. Warren were in Abilene Monday to meet Otis Gatewood and two children who came from Rochester, Michigan by plane for the funeral.

DID YOU KNOW

that we carry some of the Finest

COSMETICS

that can be obtained -- such as

- REVLON
- HELENA RUBINSTEIN
- MAX FACTOR
- TUSSY'S
- LENEL

Let Us Show You

Morrow Drug

Subscribe TODAY

The Abilene Reporter-News

During the Money Saving Annual

Bargain Offer

More Area News than Any Other Newspaper! Latest Sports

7-days a week, by mail, 1 Year Morning & Sunday anywhere in West Texas **\$13.75**

Plus 28c tax, \$14.03

One year, morning, Monday through Saturday **\$12.75**

Plus 26c tax, \$13.01

Subscribe today through your local agent

POLL TAX

MAY BE PAID AT

CITY HALL IN ROTAN

During Balance of January

This is done for convenience of taxpayers

Robert Buck

Tax Assessor-Collector



V. F. W.

Meeting Nights

Second and Fourth Thursday 8:00 p. m. at the VFW Hall

Allan Hull, Commander.
Milton Teague, Quartermaster.

COLES SHOP

Black Smith Welder

Welding Supplies, Used Materials & PARTS

In order to continue in business through these trying times, we have come to these conclusions: we will do our Blacksmithing, Welding and Pump Work at Half Price of any of offered.

HUB COLE

Dr. Majors and Bowen

OPTOMETRIST

Contact Lens Fitted

Peters Clinic Bldg.

Sweetwater, Texas

Member Texas Optometric Association

Drs. Blum and Nesbit
OPTOMETRISTS

Snyder, 1825-25th St.
Phone HI 3-3992

FRESH FROZEN

PORK

Processed every week to bring Fresher Meat to you.

Whole Hog Sausage, Pork Chops, Ribs, Back Bone, Cured Bacon and Lard.

Also Baby Chicks

Ezell-Key Feed & Seed

Mercury presents new styling--new power:

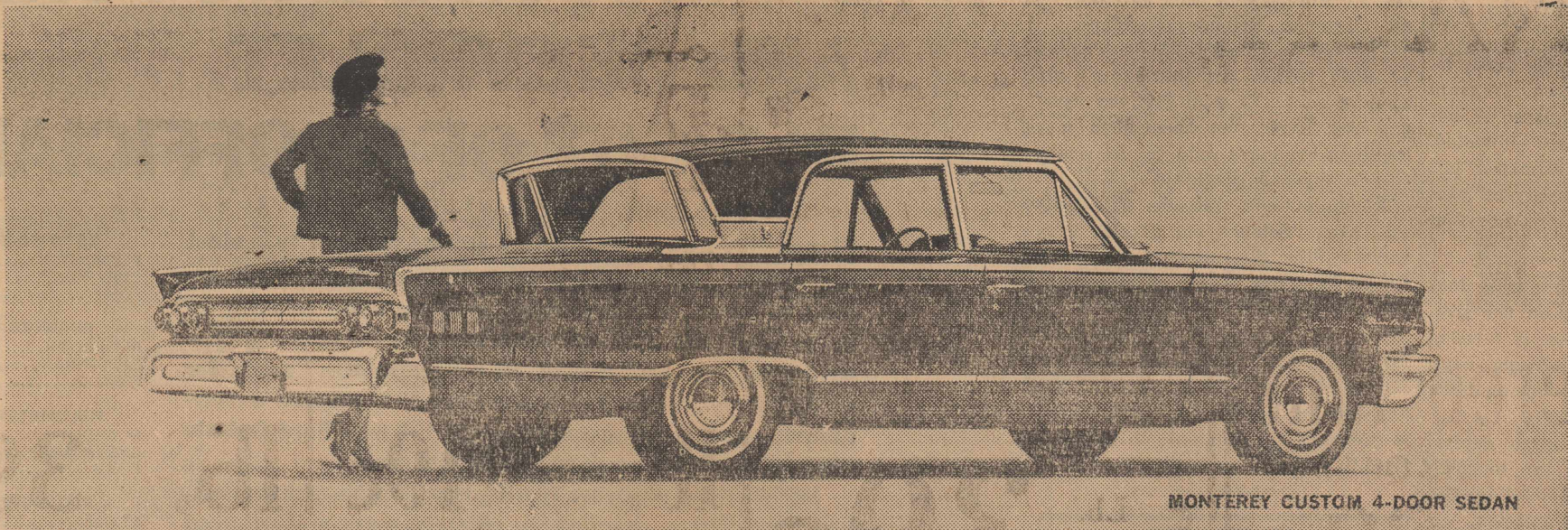

MONTEREY CUSTOM 4-DOOR SEDAN

Unique Breezeway roof... 390 V-8 standard engine

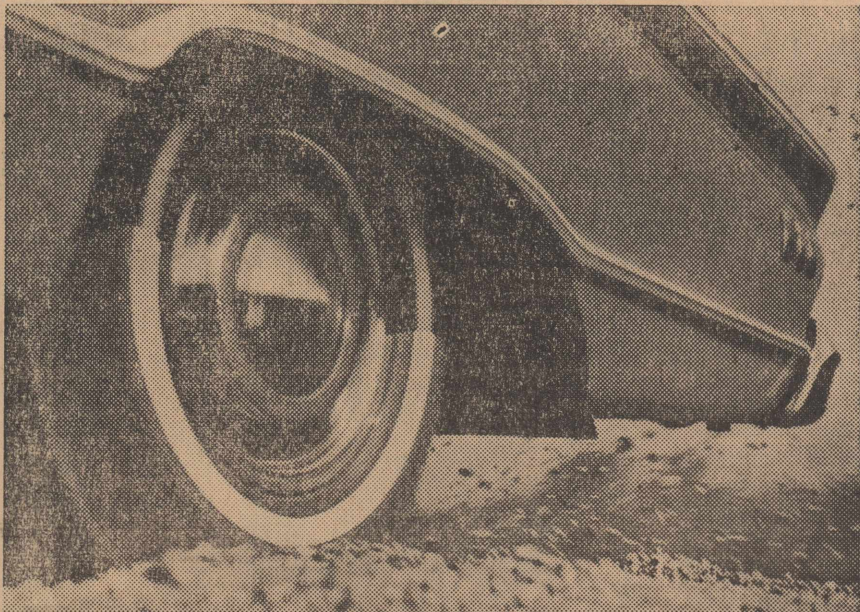
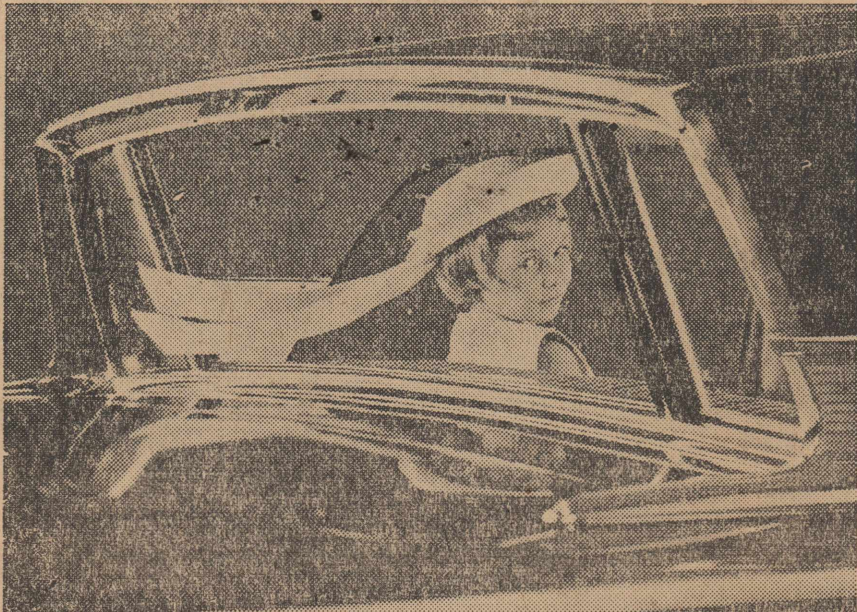

NEW BREEZEWAY REAR WINDOW OPENS... the key to Breezeway ventilation. Close side windows, open fresh air controls, air flows through car and out rear window. Wind-and-traffic noise is hushed.

A BIG 390 V-8 ENGINE NOW STANDARD on every Mercury. Optional V-8's range up to a sizzling Super Marauder 406 V-8. And for economy, the powerful standard 390 V-8 thrives on regular gas.

MORE MERCURY NEWS: Recessed rear window slants inward, stays clearer in rain or snow. Its angle reduces glare, aids rear visibility. Rear seat passengers enjoy extra headroom, are shaded from sun. Mercury—with Breezeway design—makes elegant styling work for you! And Mercury offers a complete line of optional extras, including a new combined AM-FM radio.



MERCURY
MONTEREY • MONTEREY CUSTOM • 9-60

COMET • METEOR • MERCURY: PRODUCTS OF  MOTOR COMPANY • LINCOLN-MERCURY DIVISION

NOW AVAILABLE ONLY AT MERCURY DEALERS! EXCLUSIVE ARNOLD PALMER GOLF INSTRUCTION ALBUM—ON TWO LP RECORDS!

ROTAN MOTOR COMPANY

ROTAN, TEXAS

NOTICE! Our Pictures Are Never Used For A Gimmick - and No Tricks n Our Prices.

- 5x7 BLACK & WHITE \$2.00 ea.
- 8x10 BLACK & WHITE \$3.00 ea.
- 11x14 BLACK & WHITE \$5.00 ea.

ASK FOR PRICE ON COLOR & TONE WORK, and POSTCARD SIZE PICTURES.

WE ALSO HAVE PICTURES IN HIGHER RANGED PRICES

CALL

George W. Watson

AT 309 MCKINLEY, ROTAN

PHOTOGRAPHY BY WATSON'S



LITTLE DEBBIE SMITH of Rotan

NEWS
County
Agricultural Agent
Texas A. & M. College
Extension Service

The livestock auction markets of Texas are throwing their full support behind the financially-strained Southwest Screwworm Eradication Program by collecting and contributing funds to the project this month.

Most of the auction participation will come to a climax during the period of January 21-26 which has been designated as S-O-S Week or Stamp-Out-Screwworms Week in Texas. Many of the more than 175 livestock auctions in Texas will turn part of their commissions on sales for that week over to the Southwest Animal Health Research Foundation, which represents the livestock producers in the program. The markets will also assist in collecting funds from individual producers.

Participation in the fund raising drive by auction markets is an outgrowth of the October resolution of the board of directors of the Texas Livestock Auction Association wherein support for the program was pledged.

The Foundation recently announced that the eradication program might have to be terminated if additional funds were not collected. At least half of the estimated \$12 million cost for the three-year program must be born by non-federal sources.

The livestock producers who does not figure depreciation on the livestock that he purchases is missing a good means of conserving capital, says C. H. Bates, extension farm management specialist.

Since much of the large capital investment required in the business of farming can be recovered by the taxpayer through depreciation, attention should be given to the present tax provisions.

The 1962 income tax law contains important changes affecting farmers and ranchmen. New suggested useful lives for some classes of property are among them. A three-year period will be allowed to shifting to the new guidelines, Bates says. The biggest change is that for farm building life which has been changed from 40 to 25 years. Bates says that the useful life for cattle has been changed from 8 to 7 years year on purchased animals. Claims for depreciation should be made annually because it cannot be taken for years passed up.

The taxpayer increases his potential capital gains from livestock sales by properly handling depreciation and the new law did not change capital gains on livestock. According to Bates, one of the first requirements is the setting of reasonable salvage value on animals purchased. The remainder may be "Written off" as depreciation which then is retained when the old animals are sold.

The new "1963 Farmers Tax Guide" is now available at the county agents office. Farmers and ranchmen are urged to pick up a copy at their earliest convenience. Its chuck-full of important information.

An idea from the Valley Sportsmen Club at Harlingen. Members of the club will attempt to collect a dollar for each deer killed by Valley hunters during the past hunting season as a contribution to the Screwworm Eradication Program. Spokesmen for the Club hope other clubs over Texas will undertake similar campaigns to keep the screwworm program going.

THE ROTAN ADVANCE

E. H. Shelton, Publisher
TELEPHONE, DIAL 332

SUBSCRIPTION RATES

\$2.50 IN FISHER COUNTY — \$3.00 OUTSIDE FISHER COUNTY

Any erroneous reflection upon the character, standing or reputation of any person or corporation which may occur in the columns of the ROTAN ADVANCE will be gladly corrected upon being called to the attention of the editor.

The publisher is not responsible for copy omission, typographical errors or any unintentional errors that may occur other than to correct in the next issue after it is printed.

PUBLISHED WEEKLY AT ROTAN, TEXAS

ADDRESS ALL CORRESPONDENCE TO BOX 655 ROTAN, TEXAS
SECOND CLASS POSTAGE PAID AT ROTAN, TEXAS

The Rotan Advance

Thursday, Jan. 24, 1963 No. 51

Repair, Remodel or build new Buildings on your farm or ranch with a long-term 'on or before' loan through the

Federal Land Bank Association

OF ROBY
Ralph C. South, Manager
Phone 2361 Roby, Texas

Christian Science Service Sunday

"Truth" will be the subject of the Lesson-Sermon this Sunday at all Christian Science Churches.

The Golden Text is from Psalms (43:2,3): "Thou art the God of my strength: . . . O send out thy light and thy truth: let them lead me; let them bring me unto thy holy hill, and to thy tabernacles."

Readings will include this passage from "Science and Health with Key to the Scriptures" by Mary Baker Eddy (p. 174): "The thunder of Sinai and the Sermon on the Mount are pursuing and will overtake the ages, rebuking in their course all error and proclaiming the kingdom of heaven on earth. Truth is revealed. It needs only to be practiced."

BUTANE PROPANE

DAY OR NITE

Martin Butane Co.

Phone Rotan 5757 or 5093
Roby 4513



For big food savings, greater variety, round menu variety and new shopping convenience, rent a food locker now! Call us for complete details.

PORTER LOCKER PLANT

CUT YOUR FOOD BILLS

Nationwide Consumer Testing Institute Report:

PLYMOUTH BEATS FORD AND CHEVROLET IN 8 OUT OF 10 OFFICIAL TESTS

Plymouth once again proves all-around superiority against its competition. Handling, safety, performance, economy—all of these were measured in the second meeting of Ford, Chevrolet and Plymouth early in December at the Riverside, Cal., test course. In a "Showdown" asked for by Plymouth, a 1963 Plymouth Fury V-8 whipped a comparably equipped Chevrolet Impala V-8 and Ford Galaxie "500" V-8 in eight out of ten official tests.

Nationwide Consumer Testing Institute bought the cars, hired the drivers, supplied the officials, made and enforced the rules. The chart at right leaves no question about the results. Plymouth excelled in all-around performance and economy. Add in Plymouth's good looks and 5-year/50,000-mile warranty*. See your dealer. Plymouth's on the move.

ZERO-TO-SIXTY	CITY PASSING
PLYMOUTH.....11.99 sec.	PLYMOUTH.....278 ft.
CHEVROLET.....13.64 sec.	CHEVROLET.....279 ft.
FORD.....18.01 sec.	FORD.....305 ft.
QUARTER-MILE	HIGHWAY PASSING
PLYMOUTH.....18.04 sec.	PLYMOUTH.....462 ft.
CHEVROLET.....18.99 sec.	CHEVROLET.....516 ft.
FORD.....20.53 sec.	FORD.....554 ft.
KILOMETER RUN	EMERGENCY STOP
PLYMOUTH.....33.43 sec.	FORD.....120 ft.
CHEVROLET.....34.44 sec.	PLYMOUTH.....125 ft.
FORD.....37.59 sec.	CHEVROLET.....133 ft.
ECONOMY RUN	GO-STOP-PARK
PLYMOUTH.....18.77 mpg.	PLYMOUTH.....2:32 min.
CHEVROLET.....17.04 mpg.	FORD.....2:44 min.
FORD.....16.14 mpg.	CHEVROLET.....2:57 min.
HILL CLIMB	3/4-MILE CLASSIC
CHEVROLET.....15.00 sec.	PLYMOUTH.....2:51.74 min.
PLYMOUTH.....15.44 sec.	CHEVROLET.....2:55.67 min.
FORD.....**16.00 sec.	FORD.....3:04.89 min.

**Incomplete third heat
See dealer for full details



*Your Authorized Plymouth-Valliant Dealer's Warranty against defects in material and workmanship on 1963 cars has been expanded to include parts replacement or repair, without charge for required parts or labor, for 5 years or 50,000 miles, whichever comes first, on the engine block, head and internal parts; transmission case and internal parts (excluding manual clutch); torque converter, drive shaft, universal joints (excluding dust covers), rear axle and differential, and rear wheel bearings, provided the vehicle has been serviced at reasonable intervals according to the Plymouth-Valliant Certified Car Care schedules.

PLYMOUTH DIVISION CHRYSLER MOTORS CORPORATION

KENNEDY MOTORS
112 N. CLEVELAND AVE. ROTAN, TEXAS