

**The Weather**  
From records of Fred Byerly, Weather Observer.

	Prec.	Hi	Lo
Wed. 23rd		33	8
Thurs. 24th		36	8
Fri. 25th		73	23
Sat. 26th		53	21
Sun. 27th		32	10
Mon. 28th		52	11
Tues. 29th		68	35
Precipitation to date 1962	00		
Precipitation to date 1963	02		

# THE ROTAN ADVANCE

Volume 56

Rotan, Fisher County, Texas

Thursday, Jan. 31, 1963

No. 52

## Booster Club Football Banquet Is Sell-Out

Yellowhammer Booster Club Banquet set for next Thursday, honoring the State Champions is completely sold out -- in fact it has already overflowed capacity of the Cafeteria, and no additional tickets are available. Efforts to obtain larger place for the occasion proved unsuccessful.

The Booster Club has worked on plans for the past month and express their appreciation to the public for their cooperation.

An excellent program is being completed with Sam Baugh as master of ceremony and Pat Culppepper of University of Texas as principal speaker. Honored guests will be members of the Yellowhammer team, coaching staff and H. Govan trainer.

## Cold Weather Is Continuing

Winter weather continued into this week with a low of 10 degrees Sunday morning.

Tuesday was the most pleasant day in several weeks with temperature rising to 68 degrees in the afternoon. The front which was expected to be more extreme weather failed to materialize and 35 was low for Wednesday morning.

Practically no moisture has been received from the severe weather and top soil is becoming very dry.

## Dotsons Now Operating Rotana Inn

Mr. and Mrs. A. C. Dotson have assumed management of the Rotana Inn. They are former residents of Rotan and for many years operated Morrow Hotel.

For some time he has been manager of Baker Hotel in Colorado City.

We are happy to welcome them back to Rotan.

## LVN TO MEET MONDAY

County Judge Ed Perkins will meet with LVN Association, Monday night Feb. 4 at REA building in Roby.

Theme for the program is "Public Relations and Cooperation."

Francis Clegg returned recently to Oklahoma State University, Stillwater to do graduate work. Francis received a national foundation scholarship for outstanding work in Biology at Bethany Nazarene College, where she graduated last year. She is a graduate of Hobbs Schools.

## Hospital News

Local patients admitted to Callan Hospital Jan. 23 to Jan. 30: Anthony Yanez, Larry Don Carver, Lon Adams, Mrs. Walter Harris, Mrs. Felix Garcia, Mrs. Mittie Watson, Louis Romero, Mrs. James Rector, Julian Montez, Mrs. Della Cornelius, Juanita Ortega, Mrs. Tony Velez, Jack McCall, C. J. Dalton, Mrs. Ruperto Alamanza.

Out of town patients were: Mrs. J. B. Lake, Roby; Mrs. Jack Bishop, Roby; C. D. Rinker, Roby; Joe Del Gardo, Roby; Mr. J. N. Lewis, Snyder; Linda Pearl Baker, Stamford; Mrs. L. V. Armstrong, Roby; Mrs. Leo B. Ownby, Midland; Mrs. W. T. Lawlis, Trent; Timmy Beene, Roby.

### Births

A 7 lb. 2 oz. boy was born to Mr. and Mrs. Roy H. Parker, Jan. 23, 4:15 p. m. He was named Bryan Dale.

A 7 lb. 15 oz. boy was born to Mr. and Mrs. Walter Harris, Jan. 27, 12:25 a. m. He was named Ronald Lee.

A 7 lb. 1 oz. boy was born to Mr. and Mrs. Felix Garcia, Jan. 26, 7:04 p. m. He was named Joe Albert.

A 7 lb. 3 oz. girl was born to Mr. and Mrs. James Rector, Jan. 26, 5:45 p. m. She was named Robin Diane.

## March of Dimes Drive To Be Staged Today

Annual March of Dimes campaign will be held today in Rotan. Co-Chairman, Mrs. Carlton and Mrs. L. B. Berry announce that Mothers will make their canvass of homes in the afternoon, Fireboys to hold their traffic blockade late in the afternoon and Lions Club to canvass the business district in the afternoon.

This drive which has included other dread diseases after Polio had been brought under control is always popular in Rotan and citizens are expected to lend their full support to the cause. In case you are missed by the workers any Fire Dept. member, Lion or the Ladies will appreciate your contribution.

## Ernest Rains Service This Afternoon

Ernest Rains, 52, a resident of Rotan area for the past 27 years died at his home, 711 N. Cleveland, 1:25 a. m. Wednesday, after suffering a heart attack. Mr. Rains had been in ill health for some time.

He was born Feb. 13, 1910 near Rotan, son of W. T. C. Rains of Stephenville and the late Mrs. Rains. He was married to Irene Boren in Stamford, March 11, 1932. He and his wife have owned and operated Rains Grocery on north highway for several years. He was a member of Highland Home Baptist Church.

Funeral service will be held today, Thursday at 2 p. m. from Weathersbee Chapel by Rev. Phillip Godrum and Rev. Bill Hays, with burial in Belview Cemetery.

Pall bearers are, J. A. McClain, Don Rollins, Clem Huckaby, O. M. Polk, Garland Floyd and J. E. Funderburg Jr.

Survivors are the wife, his father, two brothers, Raymond of Rotan and Virgil of Stephenville; two sisters, Mrs. Ora Stanley, Abilene and Mrs. Sarah Quiett of Hurst.

## Band Mothers Have Championship Banquet

Mothers of the Yellowhammer Band hosted the Class A State Championship Banquet in the school cafeteria Saturday night.

Honored guests were members of the Yellowhammer squad, team managers, coaches, band members, cheer leaders, and faculty members.

H. Govan, trainer with the Yellowhammers for the past 40 years, attended the banquet, the first time in his long association with the team. He spoke briefly and was given a standing ovation.

Gifts were presented to the coaches; the band director, Wendell Gideon; retiring drum major Sharon Hale; and retiring band president, Mac Eades.

The team's tri-captains, all members of the All-State team, Lenris Ray Polnac, Bill Ashton and Steve Herron, presented the Football Sweetheart, Janice Thompson.

Ann Tillotson was revealed as the Band Sweetheart.

Talks were made by Coach Tommy Watkins, Assistant Coach Fred Schkade and the tri-captains.

Other students on the program were Earl Dean Hammit, Dwight Hammit, Mike Bennett, Leroy Rivers, Jimmy Hughes, Norma Sparks and Janice Thompson.

Mac Eades, band president, was toastmaster. Bill Ashton gave the invocation.

Cheerleaders for next year were announced. Cheryl Hammit was named head cheer leader. Others will be Norma Sparks, Pat Gruben, Zana Thompson and Mike Thornton.

Banquet decor featured State Championship theme. Trophy table was in the background of head table.

Lon Adams is reported in improved condition at Callan Hospital, after suffering a heart attack Friday night.

## Two Injured In Car Accident Monday

Two local people were injured in a two-car accident Monday afternoon about 2:30 near the railroad crossing south of Rotan on highway 70.

C. J. Dalton suffered a broken arm, hip injury and other injuries about the body.

Miss Annie Hertenburger of Roby who is employed by Gann's Cafe in Rotan was brought to Callan Hospital and later in the afternoon moved to Abilene to specialists. Last reports of her condition was she was still unconscious and in critical condition.

Mr. Dalton is in Callan Hospital and his condition was reported Wednesday afternoon as satisfactory.

Officers investigating the accident reported that Mr. Dalton was traveling south and Miss Hertenburger going north when the accident occurred. Both cars were badly damaged.

## Firemen Feted With Steak Supper

Members of Rotan Volunteer Department were guests Monday night for a steak supper at Red Barn Restaurant. The Firemen were in 100% attendance and all enjoyed the affair.

Hosts for the supper were Farmers Gin Co., Rotan Gin Co., and L. E. Newton. The supper was tendered in recognition of the good work done by the Firemen in controlling fires at the gins during the past season.

## Meeting Held by Classroom Teachers Association

The Rotan Classroom Teachers Association met Monday afternoon at the Elementary School Building with Mrs. J. R. Strayhorn, presiding.

Mrs. Charles McCall introduced local school administrators who presented a panel discussion on the subject "What is to be Expected of the Classroom Teacher."

Mr. K. C. McCasland, Superintendent of Rotan Public Schools, served as moderator for the group. Discussion included "Teacher Preparation" by Neil Wright, High School Principal; "Physical Facilities" by Mr. Marshall Hill, Elementary Principal; "Personal Appearances and Personality Development" by Mrs. W. B. Tillotson, Primary Principal.

Hosting the social hour were members of the elementary faculty.

## '64 Club Staging Chili Supper Saturday

The '64 Club will have a Chili Supper in American Legion Hall on Saturday, February 2. Admission is 50c for adults and 25c for children under 10. Tickets may be obtained from any Club member.

Come anytime from 6:00 to 8:00 p. m. and eat all the delicious chili you wish.

## Hobbs Club Helps March of Dime Fund

Hobbs Home Demonstration Club met January 24 in home of Mrs. Walter Byr. Thirteen members and four visitors were present.

During a short business session, \$26.50 was donated to the March of Dimes. The program, a skit entitled "What to do until the Doctor comes" was presented by the visitors, Mrs. Joce Hill, Mrs. Shirley Weathersbee, Mrs. Linda Schkade and Mrs. Susie Webb, all of Rotan.

The next meeting will be in the home of Mrs. Arlon Cross. Program will be a demonstration on "Closet Arrangement."

A son, Michael Clay was born to Mrs. Glynnetta O'Brian and the late Marvin O'Brian in Winkinson Clinic Hospital, January 28. The young man has two sisters, Patricia 7, and Paula 5.

## Post Office Open House Set For Feb. 9

Plans are being made this week for dedication and open house of the new post office to be held on Saturday, February 9, 1963.

Mr. J. Allen Dupree, Assistant Regional Director, will represent the Post Office Department in making formal dedication.

Details are being worked out with the Chamber of Commerce, Lions Club, Jaycees and Jaycee-Ettes, organizations which are helping sponsor this event.

## Baptist Evangelistic Conference Feb. 4-5th

Regional Evangelistic Conference sponsored by District 17 and Evangelism Department Baptist General Convention of Texas, will be held Feb. 4 and 5th in Abilene. Monday program will be in First Baptist Church and Tuesday in H-SU Chapel Auditorium.

Program follows:  
Monday Evening: meeting at First Baptist Church.

Theme: Every Christian's Job.  
6:45-7:00 Congregational singing, Bob Weissinger, Directing.

7:00-7:30 Evangelism-Our Imperative, Jaroy Weber.  
7:30-7:40 Words of Welcome, Elwin Skiles.

7:40-8:10 Evangelism Objectives, Kenneth Chafin.

8:10-8:20 Choir.

8:20-8:30 Special Music, Mike Brown.

8:30 The Soul Winners Joy and Crown, Paul Roberts.

Tuesday Morning: meeting at H-SU Auditorium.

Theme: Every Christian's Opportunity.

9:00-9:30 Prayer meeting.

9:30-9:45 Congregational Singing, Sam Beam, Directing.

9:45-10:15 Texas, Our Opportunity, C. Wade Freeman.

10:15-10:20 Announcements, Sam Beam.

10:35-11:05 Youth, Our Opportunity, Cecil Sherman.

11:05-11:15 Special Music, Duet.

11:15- Calling out the called, Ray Roberts.

Tuesday Afternoon: meeting at H-SU Auditorium.

Theme: Every Christian utilized.

1:30-1:45 Congregational Singing, Ty Morris, Directing.

1:45-2:15 The Condition of the Lost, Jaroy Weber.

2:15-3:00 The Commitment of the Saved, Byron Bryant.

3:00-3:05 Announcements.

3:05-3:15 Special Music, H-SU Trio.

3:15- Power Through Prayer, Herschel Ford.

Tuesday Evening: meeting at H-SU Auditorium.

Theme: Every Christian's Resources.

6:45-6:55 Congregational Singing, Edward H. Hamilton, Directing.

6:55-7:30 The Holy Spirit, Paul Roberts.

7:30-7:40 Announcements.

7:40-7:50 Special Music, H-SU Quartet.

7:50- God's Marvelous Grace, Marshall Craig.

Program Personalities:

Dr. Jaroy Welber, Pastor First Baptist, Beaumont, Texas; Dr. Elwin Skiles, Pastor First Baptist, Abilene, Texas; Dr. Kenneth Chafin, Professor of Evangelism, Southwestern Seminary; Dr. Paul Roberts, Pastor First Baptist, Little Rock Arkansas; Dr. C. Wade Freeman, Director of Evangelism, BGCT; Dr. Cecil Sherman, Associate in Evangelism, BGCT; Dr. Ray Roberts, Executive Secretary, Ohio Baptist Convention; Rev. Byron Bryant, Director of Public Relations, H-SU; Dr. Herschel Ford, Pastor First Baptist, El Paso, Texas.

Dr. Marshall Craig, Evangelist, Dallas; Bob Weissinger - Music - Education Director - Pioneer Drive, Abilene; Sam Beam - H-SU Student; Ty Morris H-SU; Edward H. Hamilton - Acting Dean of Students - School of Music - faculty, H1SU;

## Cotton Harvest Being Wound Up

Cotton harvest for the current season is rapidly drawing to a close. The gins had a total of 17,951 bales Wednesday afternoon.

Very little cotton remains in fields, but with remnants remaining at gins the seasons total is expected to pass 18,200, which is a very good crop considering insect damage and other handicaps encountered by farmers this year.

## County Falls Short On U. S. Bond Sale Quota

Fisher County reached 93.4% of the quota of U. S. Savings Bond Sales with December sales amounting to \$5,384.

According to Lance Davis, County Chairman \$74,715 bonds were sold against the \$80,000 quota.

The County has exceeded the goal for the past few years and no doubt would have done the same again, but for the late cotton harvest, which delayed the buying power of farmers and business people.

## Pre-Schoolers Should Be Enrolled Now

This is the last week for children to be enrolled in the January 1963 school census. Anyone with children who will reach 6 years before September 1963 are urged to call Primary School No. 1491 to enroll them.

Enrollment slips have been sent out by the schools of the county but a number have not returned them. This is an important matter and parents cooperation is urgently requested.

## Red Barn Burglarized Monday Night

Burglars broke into the Red Barn restaurant Monday night and took about \$125 from a cigarette and music machine, some tobacco and candy.

Entrance was made by breaking into a rear window to the building.

Officers are working on the case, but not arrests have been made at this time.

## Herrera Infant Died Saturday

Rafael Herrera, 13 day old son of Mr. and Mrs. Christian Herrera, was found dead in bed by his mother Saturday about 4 a. m. Justice of the Peace Dono Darden ruled death resulted from natural causes.

Mr. Herrera is an employe at the Horton farm about six miles southwest of Rotan. Mrs. Herrera said the child had been weak since birth but that he had not been ill. The family includes two other children.

Funeral was held Saturday at 2:30 p. m. at Weathersbee Funeral Home. Rev. Benedict of St. Joseph's Catholic Church officiated. Burial was in Belview Cemetery.

Mrs. Don Ashley and mother, Mrs. W. F. Edwards drove Mrs. Hazel Smith to Lubbock Friday where Mrs. Smith explained for her home at Grandview, Washington. Mrs. Smith had been here with her mother since Christmas, when Mrs. Edwards had eye surgery. Mrs. Ashley will be here with her mother this week. Mrs. Edwards is doing nicely since the eye surgery.

Mr. and Mrs. Richard Donahoo and Mr. and Mrs. Archie Neeley represented Rotan Jaycees and Jaycee-Ettes at area 2 winter meeting, which was held in San Angelo Saturday and Sunday.

Mr. and Mrs. Dick Rutledge of Snyder visited his father Ed Rutledge in the Rest Home last weekend.

Johnny Jackson of Texas Tech visited his parents Mr. and Mrs. J. M. Jackson last weekend.

Mike Brown - Music Director, FBC MsGregor.

## Farm Bureau Hears Reports On Convention

Fisher County Farm Bureau met Tuesday night in regular directors meeting. A number of directors and other members were present.

Reports were heard and discussion of current events of interest to farmers and ranchers were held.

Texas had the largest delegation at American Farm Bureau Federation annual convention December 11 at Atlanta. Policies adopted by voting delegates for 1963 were in close accord with recommendations from the Texas Farm Bureau convention delegates on all major issues. Texas walked away with awards for outstanding achievements in citizenship and membership acquisition at the recognition ceremonies at the convention. Texas was one of 29 state Farm Bureaus and the Puerto Rico Farm Bureau recognized for exceeding their 1962 membership quota. The 1962 convention marked the sixth consecutive year that the Texas Farm Bureau has received a plaque for reaching its membership quota.

The nations largest farm organization membership was pushed to 1,607,505 farm families in 1962.

## Relative of Kelly Dies At Clovis

I. A. Bright of Melrose, N. M., brother-in-law of Charles Kelley of Rotan, died last Thursday, 2 a. m. in a Clovis Hospital where he had been treated for heart attack about a week. Mr. Kelley went to Melrose and returned home Saturday after the service.

Funeral was held at 2 p. m. Saturday from Melrose Church of Christ and burial was in Floyd Cemetery, Floyd N. M.

Mr. Bright, a former resident of Trent was born Feb. 14, 1889. He had been employed by New Mexico Highway Department for 25 years.

He is survived by his wife, four daughters; five brothers, Jody Dimmit, Elbert of Carlsbad, N. M., Edward of Pecos, Nelson of Abilene, and Henry of Trent; one sister, Onie of Houston; one half-brother, Zed Bright of Cross Plains; two step-sisters, Mrs. Lena McWilliams of Trent and Zula Darby, Borer; and step-mother, Mrs. Zillah Bright of Trent.

## Hillcrest Church Has Men's Day

Hillcrest Baptist Church observed Men's Day last Sunday. The activities began with breakfast served at the Church at 7 a. m. Men filled all the places of leadership for the days program, including preaching both services.

Carl Matthies preached the morning message and Carl White of First Baptist Church brought the evening service.

## Methodists To Meet In Basement

First Methodist Church congregation will meet in basement of the new building Sunday and thereafter until sanctuary is completed.

For several months they have met at Weathersbee Chapel, while the new building was in progress.

Morning worship service is 10:30 a. m. and evening hour 7:00.

Mr. and Mrs. Glennon Jameson, Glenda and Mark and Mrs. Oral Sparks went to Fort Worth Wednesday to the Fat Stock Show. Mark and Glenda exhibited their Hereford steers. While in Fort Worth they visited Mrs. Morris Bridges and Mrs. Ed Parker and returned home Sunday.

Mrs. Alyn Clark spent last week with her daughter and family, Mr. and Mrs. Donald Fritz in Arlington.

Mrs. A. W. Canfil had surgery at Hendrick Memorial Hospital, Abilene, last week.

# Today Is Last Day To Pay Poll Tax

Have an outing - and save money ---

Shop **PIGGLY WIGGLY'S** Family Shopping Days



These Prices Effective Thursday, Friday & Saturday,  
January 31 - February 2

**DOUBLE STAMP VALUE  
EVERY WEDNESDAY**

CHICKEN OF THE SEA

**TUNA** Green Label 3 Cans 99c

**CRISCO** 3 Lb. Can 69c

INSTANT FOLGERS

**COFFEE** Big 10 oz. Jar \$1.15

**PEACHES** 3 No. 2 1/2 Hunts 79c

**OREO COOKIES** 1 Lb. Pkg. 45c

**RICE** 2 Lb. River 33c

**MIXED NUTS** 14 oz. can Fishers 83c

**CORN** Kounty Kist Whole Kernel 2 12 oz. Cans 27c

**INSTANT MILK** 8 oz. Carnation 69c

**SUNSHINE CRACKERS** Lb. 29c

IMPERIAL

**SUGAR** 10 POUNDS 89c

Are you interested in SAVINGS  
PIGGLY WIGGLY INVITES YOU

to shop with us and note the Savings. You will like our Service and Shopping Convenience Too!

NORTHERN

**Tissue** 4 Rolls 33c

**RICH'S WHIP TOPPING** 49c

BRER RABBIT

**SYRUP** Brown Label 5 pound 49c

**DUTCH CLEANSER** New Plastic Container 2 Large Size 45c

**GIANT CHEER** 77c

STANDARD

**TOMATOES** 2 303 Cans 25c

**ZEST** 3 Reg. Bars 36c

CUE

**TOOTH PASTE** 83c Size 69c

**FROZEN FOODS**

SHURFINE CHOPPED **SPINACH** 2 10 oz. Pkgs. 27c

SHURFINE CHOPPED **BROCCOLI** 2 10 oz. Pkgs. 29c

SHURFINE **BABY LIMAS** 2 10 oz. Pkgs. 39c

PATIO **MIXICAN DINNERS** 59c

ROSARITA **Combination Plate** 45c

YOUNGBLOODS **DRUMSTICKS** Lb. Pkg. 45c



EXTRA FANCY STARKLING  
RED DELICIOUS

**APPLES** Lb. 19c

SANDY LAND

**SWEET POTATOES** lb. 11c

WAXED

**RUTABAGAS** lb. 5c

SWEET

**YELLOW ONIONS** lb. 8c

LEE'S WHOLE HOG

**SAUSAGE** Demonstration Fri. - Sat. 2 Lb. Bag \$1.19

ARMOUR'S STAR

**BACON** Tra-Pak Pound 49c

OLD FASHION COUNTRY STYLE

**BACKBONE** Lb. 49c

USDA GOOD

**SIRLOIN STEAK** Lb. 79c

USDA GOOD

**T-BONE** Lb. 89c

We Reserve The Right To Limit Quantities

**To Reduce Fatigue**  
by Alice L. Kemp

Want to reduce fatigue when tackling household projects?

Here are some things you can do to relieve fatigue, says Mrs. Wanda Barkley Meyer, home management specialist with the Texas Agricultural Extension Service.

Take a deep breath, sit up straight, open a window, wear ear plugs, or take a cold shower.

Researchers in the Texas Department of Public Safety find that one of the most common causes of fatigue is the failure to breathe enough, which in turn is sometimes caused by slouching in a chair -- thus crowding the lungs and restricting the normal intake of air.

If you sit in a stuffy room, even deep breaths may not give you as much oxygen as you would get from normal breaths in a well ventilated room.

Noise is another fatigue producer. An experiment described in the American Journal of Psychology showed that it takes 60 percent more energy to work under noisy conditions than it does under normal conditions.

University of Cincinnati research shows that if you work at a job that involves physical exertion, it's best to use your rest period to relax as completely as possible. However, if you have a desk job, you'll probably be better off doing some mild physical activity during your rest break.

**Dental Information**

This is the fifth in a series of questions and answers on dental health published by the Rotan Advance in Cooperation with the Seventeenth District Dental Society, Texas Dental Association, in observance of National Children's Dental Health Week February 3 through 9.

Why does my dentist insist on making x-rays of my teeth regularly?

X-ray pictures reveal to the dentist many defects of the teeth and surrounding tissues -- such as small cavities, decay developing under fillings and bone loss in periodontal disease -- which he cannot see when making a visual examination. The dentist needs to have the information about the hidden parts of the teeth and the soft tissues and bones of the mouth in order to detect and treat many oral conditions. Only x-ray can reveal this information.

Also dental x-ray examinations at regular intervals provide the dentist with history of a patient's mouth, enabling him to watch for changes in teeth, bones or soft tissues that may be nearly indications of disease or other difficulty. Then the necessary treatment can be given at once, before the condition becomes serious.

Your own dentist is the best judge of how often x-rays should be taken of your teeth, since this depends on the conditions in your mouth.

What is meant by erosion of the teeth?

Erosion is a decalcification (dissolving) of the enamel of the teeth. It occurs most frequently at the gum line.

There is considerable evidence that suggests erosion is a result of the action of acids. Drinking lemon juice or other highly acid beverages frequently can result in erosion. Once the acid etches the tooth surface, toothbrushing easily removes the softened tissue.

As preventive measures dentists usually recommend limiting the amount of strongly acid foods and beverages consumed, proper toothbrushing and regular dental check-ups. In some cases, it may be necessary for the dentist to restore the eroded area with a filling or a crown.

What is meant by abrasion of teeth?

Abrasion is a wearing away of the teeth primarily as the result of mechanical action.

Pipe smokers' teeth often are abraded in the area where the stem of the pipe is held. Carpenters, shoemakers and upholsterers frequently hold nails between their teeth. This habit can cause notches in the cutting edges of the teeth. Holding pins or bobby pins between the teeth can cause similar damage.

There also is some evidence that improper brushing of the teeth may cause abrasion, usually of the outer surfaces, near the gum line.

To prevent abrasion, one need only identify and avoid the habits that may lead to this problem.

Sue Curry of TSU is visiting her parents Mr. and Mrs. W. P. Curry and Mrs. Bobby Rushing and Donna of Odessa spent the weekend here with them.

**Rotan Ladies Attend Sweetwater Party**

Mrs. T. J. Gilliland and Mrs. Jack Patton were members of the house-party when Sheila Kay Young of Sweetwater was honored with a tea at the Country Club in Sweetwater Saturday afternoon, by her aunts Mrs. Sterling Childress of Abilene and Mrs. J. W. Young Jr., of Sweetwater.

Sheila Kay, daughter of Dr. and Mrs. T. D. Young, and Lt. Peter Franklin Fox, all of Sweetwater, will be married at 4 p. m. Easter Sunday in First Methodist Church in Sweetwater.

Lieut. Fox is a nephew of Mrs. Gilliland.

Mr. and Mrs. O. R. Clark spent Sunday night with Mr. and Mrs. Alvin Nitch, Robert and Mary Kate in Brownfield and Mr Clark attended to business in Lubbeck Monday.

**Girl Scout Council Met At Big Spring**

The West Texas Girl Scout Council held its Annual Meeting in Big Spring on Tuesday, January 8, at the Cosden Country Club from 10:30 until noon. 120 adult members of the council and their guests attended this meeting. The West Texas Council has a jurisdiction of 16 counties, extending east and west from Taylor to Martin Counties. The council has a registered membership of 4816 girls and adults.

The meeting was chaired by Mr. Johnnie Ammons of Roby, who is president of the council Board of Directors. Senior Troop 300 of Big Spring, led by Mrs. Clyde Thomas, presented the flag ceremonies which opened and closed the meeting.

Mr. Ammons presided at the business session, at which time the 1963-64 members of the Board of Directors were elected. New officers for '63 and '64 are Dr. J. C. Shipman, Abilene, First Vice President and Mrs. Stephens, Lamesa, Third Vice President.

Other Board Members, who were elected last year for a 1962-63 term, are Johnnie Ammons, Roby, President; Mrs. E. H. Hamilton, Abilene, second Vice President; Mrs. Frank Mitchell, Roby, Secretary; Dick Ream, Big Spring, Member-at-Large; John Russell, Colorado City, Member-at-Large; Mrs. Fred Stevenson, Sweetwater, Member-at-Large; Mrs. Ralph McLaughlin, Big Spring, District Chairman; and Mrs. Austin McCloud, Colorado City, District Chairman.

Four new members were elected to the council's Nominating Committee. These are: Mrs. Morgan Jones, Jr., Abilene; Mrs. R. B. Lawrence, Abilene; Felix Dooley, Roscoe; and Mrs. John Morgan, Jr., Colorado City.

Following the balloting, the council members voted to accept the revised bylaws and amended Articles of Incorporation of this council.

Special awards were presented to adults who have given outstanding service to the Council. Two council members received the Girl Scout Thanks Badge, which is the highest honor that can be made by a council to an adult worker. Recipients of these awards were Mrs. Morgan Jones, Jr., of Abilene, who has been a Girl Scout volunteer for nearly twenty years; and Mrs. W. A. Stephens, of Lamesa, who has been a volunteer worker for fifteen years. Two council members were presented with Girl Scout Statuettes for their service to the girls and adults in West Texas. Members who were awarded the Statuette are Dr. J. C. Shipman of Abilene and Mr. Dan Conley of Big Spring.

Other awards included the presentation of a twenty-Year pin to Mrs. E. H. Hamilton of Abilene; and Certificates of Appreciation to Mrs. Lee Decker of Rotan, Mrs. David Gamble of Merkel, Mrs. S. J. May of Blackwell, Mrs. L. E. Gray, Jr. of Abilene, and Mrs. Henry McGiffy of Abilene.

The speaker for the meeting was Miss Pat Twiss, Assistant Director of Region IX, Girl Scouts of the U.S.A. Miss Twiss is a member of the National Field Staff; the headquarters of Region IX is in Dallas. Miss Twiss spoke to the group concerning the soon-to-be-made Program Change in Girl Scouting; Pro-Change will go into effect throughout the United States next September.

Mr. Dan Conley was chairman of the Annual Meeting. He was also in charge of the installation of new Board Members and Neighborhood Chairman; he was assisted in the installation Ceremony by Mrs. Larson Lloyd of Big Spring.

**Firestone BEST BUY**

**Tire Event STARTS TODAY**



FIRESTONE TIRES HAVE **DIENE** (pronounced Di-ene) THE ORIGINAL TOUGH SYNTHETIC RUBBER FOR EXTRA LONG MILEAGE

**Firestone Nylon Champion**

Our lowest-priced tire built with advanced tread design to give greater traction.

**Firestone Safety Champion**

The long-mileage — low-cost nylon tire most people buy when they replace their original tires.

**Firestone De Luxe Champion**

The tire that comes as original equipment on new 1962 cars — our most popular rayon tire.

**Firestone "500" Nylon**

Developed and proved at the Indianapolis Speedway for high-speed safety and performance.

**Firestone Butylaire**

For those who want the very best... gives a velvet smooth ride — quick stops on any surface, wet or dry.

the famous **Firestone NYLONAIRE**

**\$9<sup>66</sup>**

6.70-15 BLACK TUBE-TYPE Plus tax and tire off your car regardless of condition

Our lowest-priced nylon tire... built with 4 rugged plies of Safety-Fortified nylon cord for maximum strength.

Use Your **Texaco CREDIT CARD** 6 Months To Pay

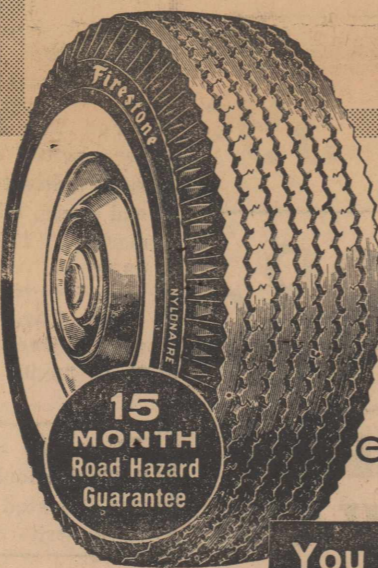

**EVERY ONE CARRIES A ROAD HAZARD GUARANTEE**

Plus OUR FAMOUS LIFETIME GUARANTEE

Guarantees Honored in All 50 States and Canada

You know what you're getting when you buy Firestone

Every new Firestone tire is **GUARANTEED**

1. Against defects in workmanship and materials for the life of the original tread.
2. Against normal road hazards (except repairable punctures) encountered in everyday passenger car use for the number of months specified. Replacements prorated on tread wear and based on list prices current at time of adjustment.

Priced as shown at Firestone Stores; competitively priced at Firestone Dealers and at all service stations displaying the Firestone sign.

**WITH THIS COUPON**

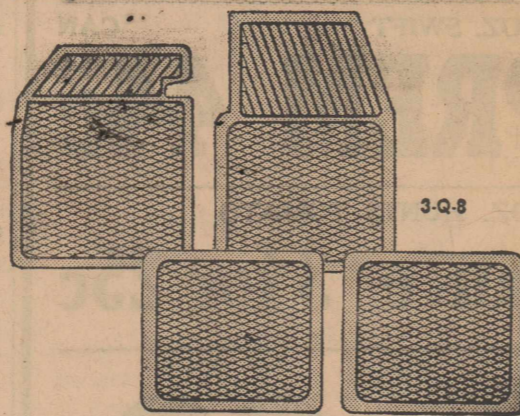

**Front and Rear Car Floor Mat Set**

**\$2<sup>99</sup>**

Heavy duty rubber mats in choice of colors.

**WITH THIS COUPON**

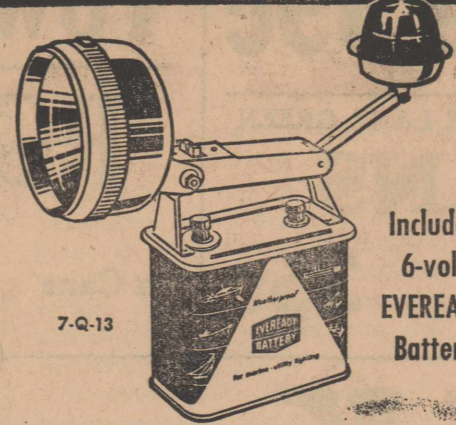

**Power Beam Lantern** with warning blinker and battery

**\$3<sup>99</sup>**

Separate switches operate power beam and blinker. Lasting chrome-plated finish.

See the **TIRE MAN** who puts **YOUR SAFETY FIRST**

**BILL SIMMONS TEXACO SERVICE STATION**

Phone 6321

N. Hwy. 70

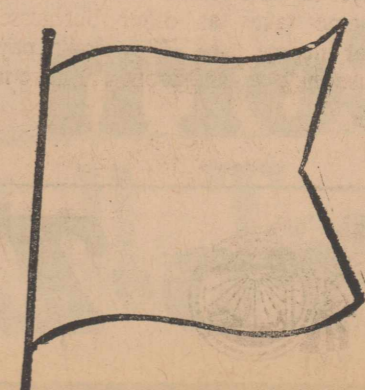

Check over our  
EVER DAY LOW  
FOOD  
PRICES.  
Shop Where You  
Save The Most In  
Money!

# PAY & TAKE FOOD STORE

ARMOUR STAR  
CANNED  
**PICNIC  
HAM**  
NO WASTE  
NO FAT  
3 LB. CAN  
**\$1.76**  
Jan. 31- Feb. 1-2

GOOCH BLUE RIBBON SLICED LB. FOREMOST FINE 1-2 GAL.  
**BACON 49c Ice Cream 59c**

GOOCH'S SUGAR CURED PICNIC WHOLE ONLY GOOCH LEAN VEAL LB.  
**Hams lb. 27c CUTLETS 65c**

**BREAD** Meads or Bairds Big 24 oz. Loaf Ever Day **25c**

FRESH BAG 3 FOR <b>CARROTS 25c</b>	FRESH 2 BAGS <b>Radishes 15c</b>	CALIF. LARGE EACH <b>Avocados 10c</b>
CHOC. COVERED 13 OZ. BOX <b>Cherries 49c</b>	EXTRA FANCY RED DELICIOUS <b>APPLES</b>	18 OZ. KRAFT GRAPE 2 FOR <b>JELLY 69c</b>
ALL SWEET LB. <b>OLEO 25c</b>	Lb. <b>15c</b>	303 RENOWN GREEN 2 FOR <b>Beans 39c</b>

**SUGAR** Ever Day Low Price Pure Cane **10 lbs. 98c**

KEITH FISH PKG. <b>STICKS 29c</b>	60 COUNT FAMILY SCOT <b>Napkins 15c</b>	<b>SNICKERS MILKY WAY MUSKTEERS</b>
SCOT TOILET 4 ROLLS <b>Tissue 39c</b>	SCOT REG. ROLL <b>Towels 21c</b>	<b>10 bars 39c</b>
303 MISSION BLUE LAKE GREEN <b>BEANS</b>	<b>RC COLA</b>	12 OZ. SWIFT CAN <b>PREM 44c</b>
2 For <b>35c</b>	In Cans 3 For <b>25c</b>	8 OZ. HUNTS TOMATO <b>Sauce 3 for 25c</b>

**MILK** Tennessee Homo Ever Day Low Price-1-2 Gal. **39c**

46 OZ. HUNTS TOMATO 4 FOR FRESH MEDIUM  
**JUICE \$1.00 Eggs doz. 49c**

GOLDEN SUGAR 303 SIZE LIBBYS 14 OZ. SNIDERS  
**Corn 19c CATSUP 19c**

**Fro-Zan** Ever Day Low Price 1-2 Gal. Ctn. **29c** STOP! SHOP! SAVE!

### CLASSIFIED ADS

2c per word first insertion; 1c per word subsequent insertions. Minimum first insertion, 35c. Minimum subsequent insertions 2¢. Card of thanks take classified rate. Name (not telephone No.) must be given on all charge classified, and payment due on publication.

#### For Sale

For Sale, 4 chair dinette table, good condition. Phone 234, Clint Rivers. 52-tfc

For Sale equity in 3 bedroom home, 915 E 5th, K. R. Van, phone 6981. 51-tfc

For Sale or trade, washer, dryer combination, phone 7902. 47-tp

For Sale, two pressure pumps, one cistern and one deep well and one cistern and one deep well, call 1411, Mrs. Jesse Boen. 50-4tc

For Sale TV antenna in good condition, Mrs. T. O. SoRelle, 51-3c

Equity in large 3 bedroom home 1107 N. McKinley, phone 6981, Bill Moody. 41-tfc

For Sale or Trade, 3 bedroom house, 407 Cleveland, phone 6581, C. A. Ragan. 48-4tp

Monuments and cemetery curbing, 308 4th, phone 4602, J. B. Smith. 52-tfc

For Sale, Used Refrigerators, Ranges and Washing Machines—Home Lumber Company.

Sewing machine repossessed Elma with automatic buttonhole. Assure last eight payment of \$6.36. Can be seen in your home. Write Necchi Sewing Center, 1427 Main, Clovis, N. M.

For Sale 160 acre farm, 3 miles southwest of Sylvester, \$75 per acre, see Calastro Mijares, 2 miles north of Hobbs.

For Sale 3 room house in good condition. Has central heating, carpeted, draw drapes, built in dresser in bath. Good fixtures, bath tub and shower. Can be moved is desired. Has 1-2 lots. Sell very reasonable. Phone 4331, Roby, North 3rd st. 48-4tp

Anyone interested in taking Ft Worth Star-Telegram, either home delivery or by mail subscription, contact Joe Kelley at 407 East Beauregard or 4361. Have car, will deliver. 48-2tp

For Sale 1 Allis Chalmers Tractor, power steering, two or four row cultivator and planter, front end dozer, all good as new. Al Sumnerlin, 1107 8th st, phone 6352. 47-tfc

For Sale building on north side main street, occupied by Flower Shop, 30x90 feet, H. L. Dyeus. 14-3tc

For Sale ar trade, Travelite, 31x 8 Trailerhouse, 1956, good condition, located at Edwards Trailer Park, write PO box 475. 50-2tp

For Sale Rotary Hoes, complete, fits 250 Farmall cultivator, \$25, Ernest Smith.

For Sale my equity in 4 room house, phone 5362, Bert Whitfield. 48-2tc

For Electrolux Sales, Service and Supplies, we have a demonstrator at Morrow Drug. Call for your demonstration, phone 237 or 6422. 49-tfc

We buy and sell used baby beds, cook stoves, refrigerators, air conditioners and other used furniture—Landes Furniture, phone 5261, Rotan.

For Sale Used Aeromotor 6 ft. Windmill, Truett Strickland. 52-2tp

For Sale Pump Jack with 1-2hp motor, like new, \$35. Deep well jet pump and 75 ft. pipe \$75.00. Pump and Motor service. Cole's Shop, Rotan.

For Sale, several good used refrigerators, White Auto. 12-tfc

For Sale 4 Angus Bulls, 1 year old, John Cox. 47-tfc

For Sale, Used Refrigerators, Ranges and Washing Machines—Home Lumber Company.

Plenty of fishing worms and stink bait, Joe Ogle.

#### FOR RENT

For Rent furnished apartment, bills paid, phone 7632 or 601 E. 8th. 50-2tp

For Sale 5 room modern house in Abilene. Located close to school, University Baptist Church and Hardin-Simmons University, would consider trading for Rotan property, Dewey or Ernest Smith. 52-2tp

For Rent small house, see Preston Morrow. 52-4tp

For Rent, large bedroom, private entrance and bath, J. C. Simpson, phone 397 or 4661. 23-tfc

For Rent, 3 room and bath unfurnished house and a 3 room and bath furnished house, see L. C. Vittitow. 48-2tp

Cotton Stripping wanted, phone 5855, Clark Taggart. 48-tfc

#### WANTED DEAD OR ALIVE

Used Cars and Pickups, any kind or model or anything of value, George Moore, 205 Garfield St., phone 8181. 47-tfc

Farmers, bring in your Tractor Batteries and let us charge them for you FREE. White Auto

#### ROUTE MAN SPARE TIME

Refilling and collecting money from new super coin operated dispensers in this area. No Selling. To qualify you must have car, \$600 to \$2500 cash and 6 to 12 hours weekly. Can net up to \$200 monthly. More full time. For personal interview write P. O. Box 22106 Denver 22, Colorado.

Wanted, used soft back pocket book, True Romance etc. George Moore Grocery. 37-tfc

Need a Shredder? I can save you money if you need one, L. R. Weems, phone 5651. 44-tfc

Kent County Nursing Home has opening for LVN, 6 hour day, 7 days week. Good salary, see Administrator Pike Nichols, Jayton.

Wanted baled hay or bundled feed, cane or hegar, Addie Ballard, Roby, Rt. 1. 46-3tp

Good Opportunity for Salesman with car, phone Snyder HI 3-4162 or HI 3-6171 after 5:30 or come by 1306-26th st. Snyder. 51-3tp

We buy and sell used pianos, Landes Furniture. 40-tfc

Wanted-Sewing of all types, Mrs. W. D. Early, phone 200, 906 N. Cleveland. 50-4tc

When killer cancer strikes it could be you or one of your loved ones. National statistics show that 1 in 4 has or will have cancer. 1 in 6 will die from cancer. Could you pay the terrific bills? You can now with Texas Reserve's individual or family group cancer indemnity policy, no waiting period, non cancellable and guaranteed renewable during lifetime of owner only. The cost? Pennies per day, annual premiums individual \$8; family \$15. Add \$2 policy fee 1st year only for individual, add \$3 policy fee 1st year only for family. Give me a ring or come by if interested, W. P. Curry, representing Texas Reserve Life Insurance company of San Antonio. 52-4tc

For Disc Rolling on your farm call P. B. Middlebrook, 336 at Farmers Gin. 52-2tp

Will buy Indian arrowheads and Indian artifacts, Eloise Smith, 202 Johnston, phone 8176. 52-4tc

NOTICE I am in need of another AC Welding Machine. I had rather borrow or steal yours, but I would buy or trade. Cole's Shop, Rotan.

#### RUOTE MAN SPARE TIME

Refilling and collecting money from new super coin operated dispensers in this area. No selling. To qualify you must have car, \$600 to \$1500 cash and 6 to 12 hours weekly. Can net up to \$100 monthly. More full time. For personal interview write P. O. Box 22106 Denver 22, Colorado

#### THANK YOU

The family of Marvin C. O'Briant would like to thank the many friends for their expressions of sympathy due to the loss of our loved one. To the many who brought food and flowers, for the beautiful music furnished by Ernest Smith and Mrs. Virgil Weems.

Mrs. Marvin O'Briant and children (Mr. and Mrs. C. C. O'Briant) (Mr. and Mrs. Curtis Moore) (Mr. and Mrs. Walter Britton)

ANNULLED DEED ON VITAL—Mr. and Mrs. W. D. Pennington of Starkville, Miss., and her mother Mrs. Willia McWhirter of Roly visited Mr. and Mrs. H. C. Shelton Sunday afternoon. Mrs. McWhirter had visited Mr. and Mrs. Pennington since Christmas and they brought her home, arriving Saturday night. They visited relatives in Blossom as they were going to Starkville and as they were returning, visited a cousin, Mrs. Ernest Black in Clarksville, Texas.



# LOOK for this SYMBOL OF QUALITY

**WARRANTY**  
PERSONALLY DESIGNED FOR EFFICIENT, QUALITY SERVICE

**SERVICE**  
AVAILABLE NATIONWIDE BY QUALIFIED SERVICE TECHNICIANS

**CONFIDENCE**  
WHEN YOU BUY FROM YOUR GENERAL ELECTRIC FRANCHISED DEALER

**PERSONAL** That's right, the warranty is personalized with your name, address, and other pertinent data. This assures you of quick, efficient service and eliminates bothersome red tape.

**WARRANTY** You receive at the time of purchase a written repair warranty which protects against manufacturing defects and provides either parts and service or parts. The basic major appliance warranty is for one year, and certain products include an extended mechanism warranty for the second through the fifth year. The television and console phonograph parts exchange warranty is for 90 days, with one year for picture tube.

**SERVICE** Expert service by qualified technicians available nationwide. For your convenience, the warranty is imprinted with the name and address of the local authorized service agency.

**Buy with confidence**

**Home Lumber Co.**

RANGE APPLIANCES TELEVISION CONSOLE PHONOGRAPHS

### 'As It Looks From Here'

Omor Burleson, M. C.  
17th District, Texas

Washington, D. C. -- In many works of Ralph Waldo Emerson is reflected his concern with people, as opposed to a concern with simply material things.

If Mr. Emerson were writing in the present day, we might wonder what he would have to say about present conditions. Certainly he would have many more people to be concerned about.

The Population Reference Bureau, a private research institution, has just released a report based on 1961 studies. The foreword of the report says, "It is essential today that people everywhere come to understand the effects of population change on the well being of individuals, their families, their nations and the world."

According to the report, the population of the world is now 3,115,000,000 people. During the last two years, human beings have increased by 50 million people. This means that another nation the size of England could be created if there was a place to put it.

Population increase itself may not be of the greatest importance, but where the increase is taking place adds immensely to the problem.

Approximately 57 per cent of the world's people are in Asia. Europe and the Soviet Union together have 21 per cent. North and South-Central America have another 14 per cent, almost equally. Since 1956, Latin America has been the fastest growing major region in the world. The remaining 8 per cent of the world's people live in Africa.

According to the report, in all human history the world's population has never grown so fast as today. Although some backward countries have no central system for registration of births and deaths, and some have never taken a census, fairly accurate figures indicate the growth rate is now 1.8 per cent a year. It is estimated that about a third of the world's total population has been added since World War II. Should today's growth trend continue unchanged, and there is seemingly no reason to expect it to be otherwise, the number of people on earth will double to over 6 billion in only 40 years.

These statistics show that Great Britain is growing by only 0.5 per cent a year, while Brazil is growing at an astounding 3.4 per cent annually. At this rate, Brazil's population will double in 21 years.

India and Pakistan are each growing at the rate of 1.9 per cent, while Japan's growth is 1 per cent.

Significantly the increase in population is occurring in those countries less industrialized and undeveloped. As is the case all over the world, but to a greater percentage in these countries, the death rate has declined while the birth rate has increased. Doubtless the assistance of the United States to these backward nations has materially contributed to this situation. Even in our own Country life expectancy has been considerably increased by reason scientific advances in medicine and human care.

In the case of most Latin American countries, economic advances now being made fail to keep pace with the population increase. Africa is an awakening giant, Communist China, India and other South Asian countries have an exploding population which rapidly absorbs economic gains.

Scientific develops have shrunk our world rapidly in recent years and will continue to do so until all people will literally live in proximity to one another. Future generations will face tremendous problems in relation to population. It is not merely a matter of number but more importantly, the kind of neighbors they will have.

Someone recently wrote - Not Emerson or General de Gaulle, but somebody -- "Only a bright light can cast a deep shadow." As a corollary to this is that it requires light and enlightenment to dissipate shadows.

### Strayhorns Entertain On Mother's 87th Birthday

Mr. and Mrs. J. R. Strayhorn entertained members of the Strayhorn family with a dinner Sunday in celebration of his mother's 87th birthday.

Others helping make this a very happy occasion for the honoree were Mr. and Mrs. Walter Cork of San Angelo; Mr. and Mrs. Phil Bouchier of Post; J. P. and Miss Neoma Strayhorn of Snyder; Mr. and Mrs. Wallace Strayhorn and sons Johnny, David and Chris of Burkburnett and Mr. and Mrs. Bartlett Strayhorn.

Lu Dana Rains of HS-U spent the weekend with her parents Mr. and Mrs. R. D. Rains and visited Mr. and Mrs. Bill Partin and new daughter at Patricia Sunday

Mr. and Mrs. Leo Long of Ft. Worth visited Mr. and Mrs. W. L. Branch and other relatives over the weekend.

### THE ROTAN ADVANCE

E. H. Shelton, Publisher  
TELEPHONE, DIAL 332

#### SUBSCRIPTION RATES

\$2.50 IN FISHER COUNTY — \$3.00 OUTSIDE FISHER COUNTY

Any erroneous reflection upon the character, standing or reputation of any person, firm or corporation which may occur in the columns of the ROTAN ADVANCE will be gladly corrected upon being called to the attention of the editor.

The publisher is not responsible for copy omission, typographical errors or any unintentional errors that may occur other than to correct in the next issue after it is printed.

PUBLISHED WEEKLY AT ROTAN, TEXAS  
ADDRESS ALL CORRESPONDENCE TO BOX 656 ROTAN, TEXAS  
SECOND CLASS POSTAGE PAID AT ROTAN, TEXAS

### Keith Callan Honored On Birthday

Mrs. C. M. Callan entertained a group of children Saturday afternoon in celebration of her son Keith's 5th birthday.

Guests were members of his kindergarten class and Thyra Wicker, Nancy Mitchell, Nathan Kelly and Robert Callan.

Keith's sister Roxanne assisted in entertaining the children and in serving the birthday refreshments.

ADVANCE WANT ADS PAY

### The Rotan Advance

Thursday, Jan. 31, 1963 No. 32

#### ADVANCE WANT ADS PAY

Member Texas  
Optometric Association

**Drs. Blum and Nesbit**  
OPTOMETRISTS

Snyder, 1825-25th St.  
Phone HI 3-3992

### CUSTOM DRAPERIES BY AIROLITE

UNLIMITED SELECTION OF FABRICS IN EVERY COLOR, TEXTURE, AND PATTERN-SUITABLE FOR ANY DECORATION PROBLEM

COME IN OR CALL  
AIROLITE DECORATORS

1511 McCauley Sweetwater PHONE BE 4-3214  
2 blocks west, 2 blocks North Sweetwater Hospital

### P. W. (Pete) CHAPMAN

#### DOZER WORK

ALL KINDS OF DIRT WORK

PHONE 1381 ROTAN, TEXAS

## POLL TAX

MAY BE PAID AT

## CITY HALL IN ROTAN

During Balance of January

This is done for convenience of taxpayers

## Robert Buck

Tax Assessor-Collector

# NOW VALIANT PRICES START BELOW FALCON OR CORVAIR!

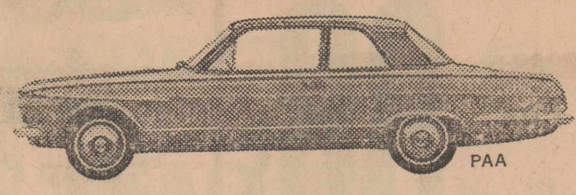

That's right! The completely restyled Valiant is now priced to start lower than both Falcon and Corvaire. In fact, nine of ten other compacts on the market today have higher starting prices than Valiant. Just see the Manufacturers' Suggested Retail Prices for the lowest-priced models.



\*Your Authorized Plymouth-Valiant Dealer's Warranty against defects in material and workmanship on 1963 cars has been expanded to include parts replacement or repair, without charge for required parts or labor, for 5 years or 50,000 miles, whichever comes first, on the engine block, head and internal parts; transmission case and internal parts (excluding manual clutch); torque converter, drive shaft, universal joints (excluding dust covers), rear axle and differential, and rear wheel bearings, provided the vehicle has been serviced at reasonable intervals according to the Plymouth-Valiant Certified Car Care schedules.

SEE THE BEST ALL-AROUND COMPACT ANYBODY HAS COME UP WITH YET!

## KENNEDY MOTORS

112 N. CLEVELAND AVE. ROTAN, TEXAS

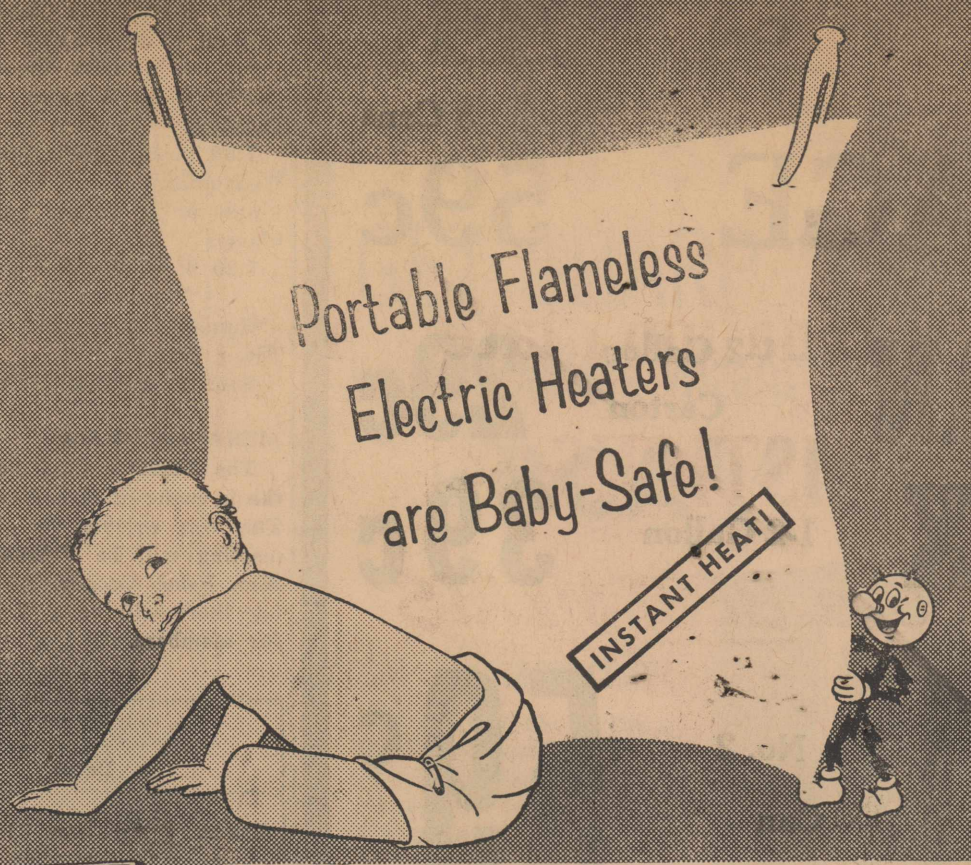

Portable Flameless Electric Heaters are Baby-Safe!

INSTANT HEAT!

Only with flameless electricity can you place safe, sure warmth where it's needed most... when it's needed most.

This year, let an electric heater bring warmth to last year's drafty floors.

Portable or installed, there's a flameless electric heater for your home or office.

See your electric appliance dealer.

**West Texas Utilities Company**  
an investor owned company

YOU CAN FEEL THE DIFFERENCE with easily-installed ELECTREND Electric Heaters installed in every room. Temperature is controlled thermostatically room-by-room with circulating, flameless ELECTRIC heat. See the West Texas Utilities Company.

# D. J. SMITH

WE GIVE *S.M.* GREEN STAMPS

Double Stamp Value Wednesday  
\$2.50 purchase or more

PLUS WEEK END  
SPECIALS

Kraft Grape 18 oz. jar

**JELLY**  
2 for 69c

Van Camp 3 Cans

**TUNA** 69c

Kraft Swiss 8 oz. sliced

**Cheese** 39c

Light Crust Whole Wheat

**FLOUR**  
2 Lb. Box 32c

Premium Lb. Box

**Crackers** 29

Campbells Tomato 2 cans

**Soup** 25c

Arrow Dried 12 oz. bag

**Peaches** 39c

Monarch white of yellow

**HOMINY**  
2<sup>303</sup> Cans 25c

Philadelphia Cream 8 oz. pk

**Cheese** 35c

Kraft

**Cheeze-Whiz**  
Lg. Jar 59c

Dottie 3 cans

**Biscuits** 25

Deckers 3 Lbs.

**OLEO** 49c



Choice  
**PORK ROAST** lb. 39c

Gooch's All Meat  
**FRANKS** lb. 49c

Armour Star Pork  
**SAUSAGE** lb. 29c

Armour Star  
**BOLOGNA** 2 lbs. 89c

Fresh Ground  
**MEAT** lb. 39c

Fresh Calf  
**LIVER** lb. 39c

Scot 650 Count Pack

**Tissue** 4 Rolls 39

Scot

**Towel** Roll 21c

Cut Rite Box

**Wax Paper** Box 21c

Armours Pure

**LARD** 3 Lb. Carton 49c

Hunts

**Catsup** 3 14 oz. Bottles 59

Morton Pot Chicken-Beef-Turkey

**PIES** 4 For 98c

Gladiola

**FLOUR** 5 Lb. Bag 39c

Supreme Steel  
WOOL  
Box

10c

Corn  
STARCH  
Box

18c

Lint  
STARCH  
Box

17c

Praise  
SOAP  
2 Bath Bars

28c

BRILLO  
Soap Pads  
10 count

25c

VANISH  
Can

25c

Swifts  
**PREM** 12 oz. Can 44c

Swift Vienna 3 Cans  
**SAUSAGE** 59c

Gandys  
**FRO-ZAN** 1-2 Gallon Carton 29c

**PUREX** 1-2 Gallon 39c

Wolf  
**CHILI** No. 2 Can 59c

Wishbone Italian  
**DRESSING** 8 Oz. Bottle 35c

Lipton  
**Tea Bags** 100 Count 99c



Tastes good as FRESH-PERKED!  
10 Oz. Jar 99c

## Root Rot Costing Texas Farmers

Cotton root rot cost Texas Farmers over \$45,000,000 last year. This estimate is based on a recent report by the Cotton Disease Council, showing the crop was reduced 5.7%. The December cotton report indicates 4,680,000 bales were produced in 1962. It is estimated that a bale of lint and seed returned the grower around \$170 per bale.

The cotton root rot fungus invades the roots of the plant by breaking down the outer cells. It penetrates the root where it destroys the vascular tissues and kills the plant within a short period. The disease is most severe during seasons of high soil temperature and high soil moisture.

Why was the Loss From Cotton Root Rot So Great? Too few are taking all the necessary steps to prevent the disease from ravaging their fields. Doing the job right and timely is most important. Many have failed to get good control because: (1) they plowed when the soil was too moist or the sky was cloudy; (2) they left the residue on top of the ground instead of covering it completely as should be done and (3) they bedded without first breaking the land deep.

What Must Be Done To Reduce Root Rot Losses?

1. Grow grain sorghum, small grain or other high residue-producing fibrous rooted crops ahead of cotton in a rotation. This allows growers an opportunity to turn under the residue during the summer when the soil is dry.

2. Plow residues under deep 6-12" when the soil is dry and the sun is shining. The root rot fungus is easily killed when dry soil is exposed to the sun's rays. To be most effective all of the residue must be completely buried with a breaking plow.

3. Apply adequate amounts of plant food, plant high quality seed during best planting period, and prevent insect damage.

If ALL these practices are put into EFFECTIVE USE, losses are usually reduced to 5% or less on fields where root rot causes the greatest damage.

C. B. Spencer, Chairman  
Cotton Production Committee  
State-Wide Cotton Committee of Texas

## Rotan Church of Christ

Schedule of Services  
Sunday  
9:45 a. m. Bible Classes  
10:30 a. m. Worship  
6:00 p. m. Bible Classes  
7:00 p. m. Worship  
Tuesday  
7:30 p. m. Men's Training Class  
Wednesday  
9:00 a. m. Ladies' and Childrens Classes  
7:30 p. m. Worship and Classes  
Sermon Topics  
Sunday morning: "Think on These Things"  
Sunday evening: "Seven Looks"

## MERRIEE CLUB

The Merriee Club met last month in home of Mrs. Bertie Burrow. This was enjoyed by all and next meeting will be February 11 with Mrs. Pearl Cooper. At this meeting there will be a Valentine Box for members.

## LANCE THEATRE

Rotan  
Today, Thurs. Jan. 31st  
**Damn The Defiant**  
in color  
The cry was "mutiny"

Fri. & Sat. Feb. 1 and 2nd  
**Horror Hotel**  
Just ring for doom service  
Alive forever!  
REMEMBER GANDY'S  
You can bring Gandy's Cups and Boxes. (Kids come to show Free on Saturday up til 4:30 o'clock when they got Gandy's Stuff to bring. Hey get Gandy's from Grocery Stores here!

Sun. Mon. & Tues. Feb. 3, 4, 5th  
**Girls! Girls! Girls!**  
in color  
Elvis Presley in the years fast est miving, fun, music show!  
13 of the coolest songs in RCA's fabulous Girls, Girls, Girls!

Wed. & Thurs. Feb. 6-7th  
**Two Tickets To Paris**

Mr. and Mrs. Leo Clegg of Sweetwater visited Mrs. J. F. Clegg Saturday.

Mr. and Mrs. Teddy Roe Underhill and family of Abilene visited Mr. and Mrs. Ted Underhill Sunday.

**4-H BOYS TO MEET**

The 4-H Boys will meet after school Wednesday January 30. Reporter, Jerry Dean Edwards.

Mr. and Mrs. Bill Gray visited their son and family, B. W. Gray in Stephenville the past weekend.

Mr. and Mrs. Elmer Price recently visited in El Paso with Mr. and Mrs. Jerry Hendrix and family.

**BUTANE PROPANE DAY OR NITE**  
**Martin Butane Co.**  
 Phone Rotan 5757 or 5093  
 Roby 4513

**COLES SHOP**  
**Black Smith Welder**  
 Welding Supplies, Used Materials & PARTS

My shoes soles are worn thin, My Turnips are killed by the freeze, My Flour barrel bottom is showing, You can dang sure get your moneys worth at my show now!

**HUB COLE**

**LEGAL NOTICE**  
 Notice of application for Depository for Fisher County  
 Notice is hereby given that the Commissioners' Court of Fisher County, Texas, will receive sealed applications for the custody of funds belonging to said County from any banking corporation, Association, or individual banker domiciled in Fisher County, Texas, to be selected and designated as a depository for the demand and time deposits of said County and for trust funds in the hands of the County and District Clerks of said County.

Applications to be designated as the depository shall be delivered to the office of the Clerk of said Court before 10:00 a. m. Monday, February 11, 1963. Said application to be in compliance with Article 2545, Revised Civil Statutes of Texas, 1925, as amended.

This notice is given pursuant to the provisions of Article 2544, Revised Civil Statutes of Texas, 1925, as amended.

The depository selected will be required to enter into a bond, as required by law, and the Commissioners Court reserves the right to reject any and all bids, and to select more than one depository.

Witness my hand and seal of said Court, this the 8th day of January, A. D. 1963.

E. G. Perkins, County Judge, Fisher County, Texas.

**Rent a FOOD LOCKER**



For big food savings, greater year 'round menu variety and new shopping convenience, rent a food locker now! Call us for complete details.

**PORTER LOCKER PLANT**

**CUT YOUR FOOD BUDGET**

**How To Stop Horses From Cribbing**

The dramatic increase in pleasure horse numbers is reflected in the growing number of queries horse specialists are getting on horse management questions. Dr. W. S. Teter, Manager of Horse Research for the Ralston Purina Company, says that one frequent question asked by horse owners concerns cribbing, or manger chewing. Ezell-Key Feed & Seed Co. is Rotan Purina Dealer.

Dr. Teter says that cribbing is a nervous habit of horses. It may be due to a lack of activity more than to any desire for additional feed or nutrients.

One solution is to slow down the horse's rate of eating. This may be done by using a trough about three feet long, then spreading the feed out the full length of the trough. Some horse owners try putting smooth rocks or rock salt in the feed box, or feeding the horse's ration in three meals, once in the morning, once at noon and once in the evening. This will make the horse spend more time at the manger, giving him less time to indulge nervous habits.

Another solution, Dr. Teter suggests, is to make the wooden surfaces of the stall so unpalatable the horse will not chew it. This may be done by spraying the wood with insect oil or similar substances.

Horses that are ridden frequently do not seem to crib as much as those who spend much time idling in the stall.

Cribbing is not an abnormality, but merely a nervous habit, Dr. Teter emphasizes. It happens "even in the best of families," he says. Frequently, thoroughbred farms in Kentucky have to rebuild major portions of their wooden fences each year.

Mrs. Shirley Ann Jones returned home Sunday evening from Waskon Texas where she visited her husband Willie Earl Jones. He is a math teacher at Cary M. Abner high school. Shirley graduated from Texas College at Tyler January 18, 1963 and is the daughter of Mr. and Mrs. S. B. Jones of Rotan. She was born and reared in Rotan and is now doing sub-work at Birdie Stephenson Elementary School. The family thanks those who helped keep her in college. Her major is business administration. Once again, thanks to everyone.

**Hillcrest Youth Enjoys 'Tacky Party'**

Young adults of Hillcrest Baptist Church met in Fellowship Hall of the Church Saturday night for a 'Tacky Party'. Sandwiches were served for supper, games played, pictures made and prizes awarded to the 'tackiest', after a secret ballot voting was cast.

Everyone had a wonderful evening in fellowship.

Mrs. Ed Harris and Mrs. A. C. Snapp visited Mr. and Mrs. J. W. Arnold in Fort Worth Sunday.

Mrs. Paul Christian and daughter Marguerite of Corsicana came Sunday to visit her parents Mr. and Mrs. A. C. Snapp this week.

Mr. and Mrs. Bobby Clark of Anson visited Mr. and Mrs. O. R. Clark Sunday afternoon.

**The Rotan Advance**  
 Thursday, Jan. 31, 1963 No. 52

Mickey White and roommate Jim Cayce of ACC visited Mr. and Mrs. Alfred White during the weekend.

Mr. and Mrs. Joe Burger and daughters of Abilene spent last weekend with Mr. and Mrs. Buck Ash.

Aubrey Howard of Hardin-Simmons University visited during the weekend with Prince Altom, Youth Director of First Baptist Church.

Mr. and Mrs. Aubrey Stewart and Mrs. D. W. Fyffe of Floydada and Mrs. Dick Blume and David of Abilene visited Mr. and Mrs. J. D. Moore last weekend.

Mr. and Mrs. Marcus Phillips of Texas Tech, Lubbock visited her parents, Mr. and Mrs. A. C. Snapp last weekend.

**FOR LEASE**  
**Major Company**  
**SERVICE STATION**

Attractive Modern  
 Phone 244, Rotan

We Still have a lot of Winter ahead. Get your Winter Coat or Pair of Boots while We still have a few left.

Also have those Boots and Shoes Water Proofed.

Where Leather work is an Art!  
 Western Wear is a Family Affair at

**Dee's Shoe Shop & Western Store**

Phone 303 Rotan Box 265

**TUNE BY PUSH BUTTON**  
**GET SHARP "LIVING COLOR"**  
 with "Wireless Wizard" Electronic Remote Control  
 by **RCA VICTOR**

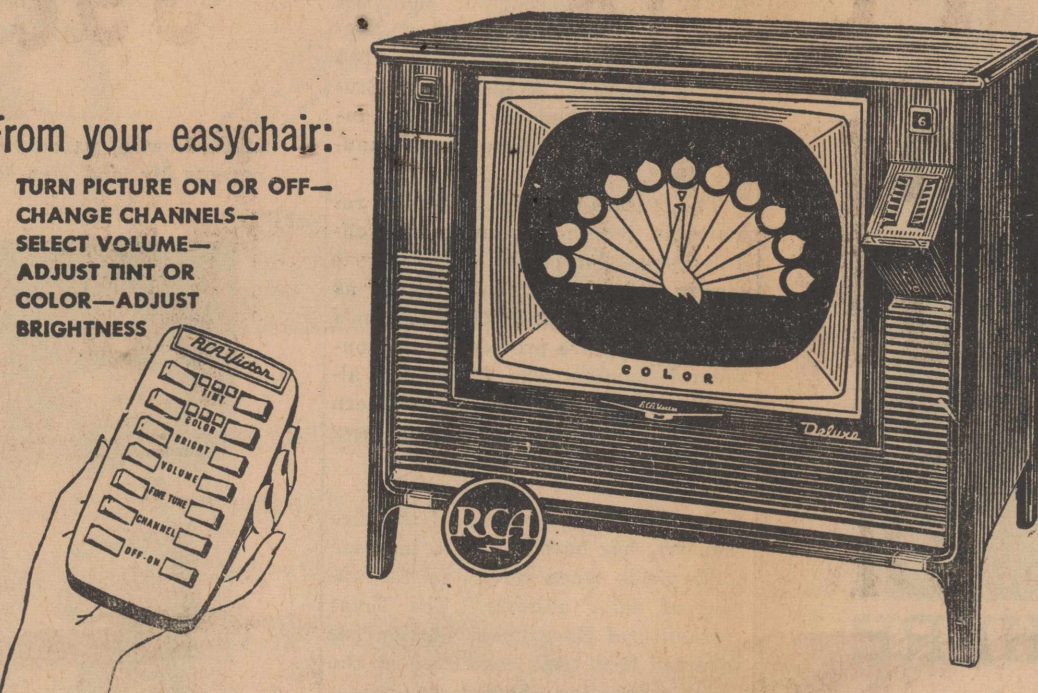

From your easychair:  
 TURN PICTURE ON OR OFF—  
 CHANGE CHANNELS—  
 SELECT VOLUME—  
 ADJUST TINT OR COLOR—ADJUST BRIGHTNESS

Yes, Color TV by RCA Victor is so perfected that you can now tune both Color and black-and-white from across the room, without once leaving your seat. Enjoy all the wonderful new shows this season as they are meant to be seen—in natural "Living Color," so real it's like the entertainment itself!

**HOME LUMBER CO.**

Come in and See it Today!

Insist on RCA Victor—The Best Known, Best Liked, Best Selling TV in America. Ask about the RCA Factory Service, available to RCA Victor set owners exclusively.

**Why 2% money?**

Why should the Midwest Electric Cooperative, Inc. borrow money at 2 percent interest? It's a fair question and it has a fair answer. When Midwest was first organized, the founders of this electric system made a covenant with the federal government to provide area coverage... instead of serving only where it was convenient or profitable. That is why Midwest averages only 2.0 members per mile of line.

Yet in spite of this handicap, the member owned Midwest Electric Cooperative, Inc. offers a dependable... efficient... economical electric service while paying back principal and interest on its loans.

It took ingenuity and industry on the part of your rural neighbors to do the job even with 2 percent money but it has been a smashing success. Low cost loans and the integrity of the Midwest members share in this great accomplishment.

**Midwest Electric Cooperative**

**YOUNG'S FOOD VALUES**

WE GIVE **Round-Up** STAMPS

Medium Size - Grade A

**EGGS doz. 49c**

Tennessee

**MILK 1/2 gal. 39c**

Meads

**BISCUITS 3 Can 25c**

Delicious

**APPLES lb. 19c**

**Large Lettuce Head 19c**

Folgers

**COFFEE lb. 65c**

White Swan

**PEACHES No. 2 1/2 Can 29c**

Aunt Jemima White

**Corn Meal 5 lbs. 43c**

Peter Pan

**FLOUR 25 lb. \$1.98**

Delite

**SAUSAGE 2 lb. Bag 59c**

**YOUNG'S MARKET**

THE  
CHRISTIAN  
SCIENCE  
MONITOR

Accurate  
Complete  
News  
Coverage

Printed in  
BOSTON  
LOS ANGELES  
LONDON

1 Year \$22 6 Months \$11  
3 Months \$5.50

Clip this advertisement and  
return it with your check or  
money order to:  
The Christian Science Monitor  
One Norway Street  
Boston 15, Mass. PB-16

FRESH FROZEN  
PORK

Processed every week to bring  
Fresher Meat to you.

Whole Hog Sausage, Pork  
Chops, Ribs, Back Bone,  
Cured Bacon and Lard.

Also Baby Chicks

Ezell-Key Feed & Seed

Mrs. Sherwood Edwards and children Scott and Dawn of Kermit visited her parents Mr. and Mrs. Leonard McCombs Saturday night and Sunday.

Dr. Majors and Bowen

OPTOMETRIST

Contact Lens Fitted

Peters Clinic Bldg.

Sweetwater, Texas

Air Conditioner

INSTALLATION and REPAIR  
WORK

also have Pumps, Motors, Tubing  
Pads, etc.

ELECTRICAL APPLIANCE  
REPAIRING

Electrical Outlets and Light  
Fixtures

REPAIR & REPLACE  
LEAKY FAUCETS

Champ Clark

702 E 7th  
Phone 8122 Rotan



V. F. W.

Meeting Nights  
Second and Fourth Thursday  
8:00 p. m. at the VFW Hall

Allan Hull, Commander.  
Milton Teague, Quartermaster.

About Your  
HEALTH

A weekly public service feature from  
the Texas State Department of Health.

HENRY A. HOLLE, M.D.  
Commissioner of Health



The supersonic speed of modern life is costing us one of the most vital ingredients of good health -- sleep.

Twenty years ago people got plenty of sleep and were better off for it, because sufficient sleep is unreplaceable if denied. People knew about fission in those days, but it was the hook and line variety, rather than nuclear. Things have changed.

Say you stay up for 20 hours a day. If you follow this routine for a week or so at a time, first thing you'll notice is your hands jumping from nervousness. A dull ache will begin gnawing at the base of your skull. You'll be picky and indifferent toward food.

You'll be quarrelsome -- projecting casual remarks all out of proportion. It will sound like an insult when someone says hello. You might think a good night's sleep will fix you up. Maybe it will -- on the surface. The nervousness might leave you and the headache might disappear. It could be that a single night of sleep will give you the sweet disposition that was formerly sour grapes.

But it's all on the surface. During the stretch of sleeplessness your heart may have been strained, your blood pressure increased, your digestion upset.

Sleep gives the human body a chance to recover from the fatigue of one trying day before the assault of the next. And it has to be natural to be beneficial. That's why sleeping potions are undesirable as a steady diet.

A few hints may help you get a better night's sleep. Do your heavy thinking before supper. Make it a rule that after the evening meal your brain gets a rest. Subdue the lights around the house. Lights keep you alert, besides being tough on the power bill.

Get lots of fresh air. Sitting quietly on the porch might encourage the relaxation so necessary for dropping off into sound sleep. So might a short drive -- if you avoid main

travelled roads. Reading light fiction is also relaxing, but stay away from the gory private eye stuff.

Develop a bedtime ritual, the more sedate the better, to condition your mind for bed. And when you do retire, deliberately try to blank out those random thoughts that steal into your mind.

NEWS

County  
Agricultural Agent  
Texas A. & M. College  
Extension Service

Here is a reminder to all cotton producers. If you do not plan to plant the cotton acreage allotted to your farm in 1963, you can release this acreage to the ASCS committee for reapportionment and still preserve the allotment history of your farm. Cotton acres are a valuable part of your farm's inherent value and you should protect your title to them.

In this program the State is divided into two zones, by a line extending from the Gulf of Mexico and passing through College Station, Austin and Del Rio. South of this line, requests and releases must be made to the ASCS office in your county by February 4. North of this line, requests and releases must be in by March 4.

Participating in this program will insure the utilization of 1963 acreage allotments and also make it possible to preserve your allotment history. Your County ASS Office can give details on this program.

An appropriation of funds by the Texas Legislature will not relieve the crisis which has developed in the exhaustion of producer funds in the Southwest Screwworm Eradication Program. Private sources will still have to raise the remaining \$1,000,000 of a \$3,000,000 livestock producer goal within the next few months, it was pointed out by C. G. Scruggs, president of the Southwest Animal Health Research Foundation.

A meeting of all Foundation county chairmen is scheduled in Austin for January 28 at which time the possibility of collecting the money from producers will be discussed.

Scruggs expressed the Foundation's appreciation to John Connally and the Texas Legislature for recognition of the emergency facing the livestock owners of Texas. State funds which might become available would insure the successful completion of the three-year program, provided producers come up with their share, Scruggs said.

Governor Connally recently urged that immediate hearings be held so that action can be taken to prevent the termination of the project that seeks the eradication of the pest that costs the Southwestern livestock industry an estimated \$100 million annually. A Legislative Study Group has had the problem under consideration since early January 1962.

The future of the program remains in jeopardy because the federal appropriation bill specifies that money will be available only as long as 50 percent of the program's needed funds are provided from non-federal sources. The \$2,000,000 already contributed by Southwestern farmers and ranchmen will have been spent before March 31.

Rice oil, a by-product of the rice industry, has been found to increase milk yields when added to the ration of dairy animals. The Texas Agricultural Experiment Station has reported that tests conducted at the Tyler substation showed an increase of .9 (nine-tenths) pound more milk per cow per day from cows receiving the ration containing 1 percent rice oil. On the average, \$1.00 spent for rice oil returned \$3.50 through increased milk yield.

USE ADVANCE WANT ADS

Repair, Remodel or build new  
Buildings on your farm or ranch  
with a long-term 'on or before'  
loan through the  
Federal Land Bank  
Association  
OF ROBY  
Ralph C. South, Manager  
Phone 2361 Roby, Texas

Mr. and Mrs. Jimmy Weathers of HS-U spent the weekend with her parents Mr. and Mrs. Ray Ashton.

UPHOLSTERY  
GARLAND

Large assortment of  
Materials!  
We Strive To Please  
HOME PHONE 360

In the Photo Contest recently held at Hughes Furniture by Winston Lucas of Irving, Julie Posey was judged first place; Gene Belfield, second; Willis Ogden Jr., third.



First row, left to right--Cynthia Carter, parents Mr. and Mrs. Neil Carter; Carmen Sparks, parents Mr. and Mrs. Jimmy Counts; Doman Shipp, parents Mr. and Mrs. Eugene Shipp.

Second row-- Craig Driver, parents Mr. and Mrs. Jimmy Driver; Sherree McIntosh, parents Mr. and Mrs. Roy McIntosh; Penny Moore, parents Mr. and Mrs. Hubert Moore.

Third row-- Bro Don Park, parent Mrs. Don Park; Donald Shipp, parents Mr. and Mrs. Harold Shipp; Willis Ogden Jr., parents Mr. and Mrs. Willis Ogden.

Fourth row--Pamela Odgen, parents Mr. and Mrs. Willis Odgen; Jay and Brian Greenway, parents Mr. and Mrs. Lester Greenway.



Terry Porter, parents Mr. and Mrs. Mike Porter; Robyn and Randy Martin, parents Mr. and Mrs. Byrle Martin.



Mark Nowlin, parents Mr. and Mrs. Stanley Nowlin; Julie Posey, parents Mr. and Mrs. Richard Posey.



First row, left to right--Gene and Sherry Belfield, parents Mr. and Mrs. William Belfield; Lawrence Weatherman, parents Mr. and Mrs. Larry Weatherman.

Second row-- Terry Bart and Billy Joe Dyson, parents Mr. and Mrs. E. J. Dyson; Ronda Hays, parents Mr. and Mrs. W. R. Hays

Third row--Karen and Martha Hays, parents Mr. and Mrs. W. R. Hays; Tonya Porter, parents Mr. and Mrs. Mike Porter.

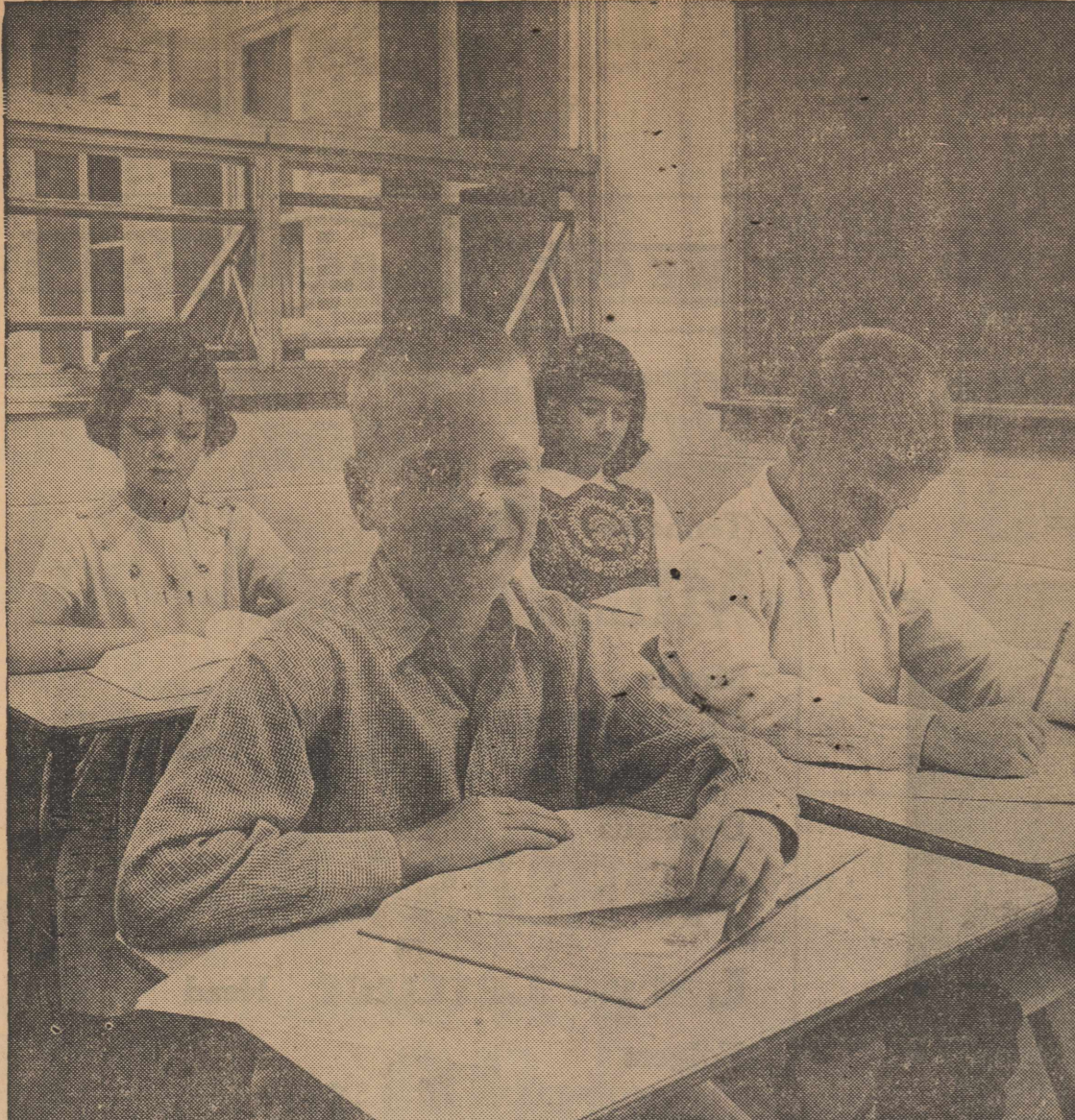

OUR TAXES JOIN YOURS HERE

Bright scholars like these guarantee a great future for America. This is why America's Rural Electric systems, mostly cooperatives, gladly share the cost of our schools through state and local taxes.

Some rural electrics are the biggest single taxpayer in their counties. And all systems pay the same taxes as other businesses except federal income tax. They don't pay this tax because they earn no profit... have no income to tax.

Rural electrics don't make a profit because they distribute power only to their owners, and always at cost. If they have money left over after paying their bills--operating costs, taxes, depreciation, and principal and interest on their Rural Electrification Administration loan--they return it to consumer-owners in the form of patronage refunds at the end of the year.

Paying our share of taxes is one of many ways that we and almost 1,000 other rural electrics, now serving 20 million rural people, help build a stronger America.



MIDWEST ELECTRIC  
COOPERATIVE