



# Shop AT THRIFTWAY and Come Out MONEY AHEAD

Store Hours: Week DAYS 8:00 to 6:30  
Saturday 8:00 to 8:00



Want MORE CASH SAVINGS? Then come on in, shop and walk out MONEY AHEAD! It's as EASY as that because all you do is fill your cart with your favorite foods and checkout! Our STOREWIDE LOW PRICES do the rest! Try us. ONE trip will convince you! Here's where you'll always get first choice foods at first class SAVINGS to help you come out money ahead and keep your budget out of the red!

**Royal**  
gelatin dessert  
ALL FLAVORS

**4/29¢**

Quart **Miracle Whip**

**49¢**  
Limit one

**SUGAR**

5 <sup>Imperial</sup> LB. **49¢**  
Limit one  
With 5.00 or more purchase excluding Cigarettes

**Tide**  
THE WASHAWAY MIRACLE

Giant Box **69¢**

Rath Hickory Smoked 3LB Canned

**HAMS**

**2.98**  
xx

U.S.D.A Grade "A"

**FRYERS**

**29¢** LB.

**Cokes** King Size 6 Bottle Carton **39¢**

Cured Pork Chops Hickory Smoked 89¢ LB

4 LB Sliced Ends and Pieces **BACON 98¢**

300 can Ranch Style Beans 3/49¢ | 6oz. Olive Stuffed 59¢

Shurfine 16oz cucumber chip Pickles 29¢ | 10 LB Bag Charcoal Arrow 69¢

**Steak Ranch Style LB 59¢**

**Chiffon OLEO 45¢**

Potato Chips 6¢ Value Shurfresh 49¢ | Mustard Shurfine 16oz 23¢

Sec. 34.66 PL&R U.S. POSTAGE PAID No. 47 Rotan, Texas

PRICES GOOD Thur. May 30 thru Wed. June 5th  
We reserve the right to limit quantity

**Tomatoes LB. 19¢**

**Potatoes 10LB Bag Russet 59¢**

**THRIFTWAY SUPER MKT.**

FINEST MEATS IN TOWN  
GLEN HOLT - OWNER & MANAGER  
ROTAN, TEXAS

Prices are Born Here -- Raised Elsewhere

The Rotan Advance  
Thurs. May 30, 1968 No. 17

Hospital care in all types of state and local government hospitals cost \$4.45 Billion in 1966.

Of the \$15.4 billion spent for all types of hospital care in 1966, the consumer spent \$8.77; the Federal government, \$3.01; state and local governments, \$3.31; and philanthropy, \$.33 billions.

## DON YARBOROUGH

Has Creative, Exciting Plans

- FOR Consumer protection in the market place
- FOR A state minimum wage
- FOR A teacher's pay raise and guaranteed sick leave
- FOR Increased old age assistance
- FOR A special agency to bring new industry to small towns
- FOR Lower car insurance
- FOR A Public Utilities Commission
- FOR State ambassadors to bring in more tourists
- FOR Increased workman's compensation
- FOR Effective air and water pollution control
- FOR Immediate action on water crisis
- FOR Marine and wildlife conservation
- FOR Improved agriculture programs
- FOR State supported kindergartens
- FOR Bilingual education programs
- FOR Programs to use senior citizen talent bank
- FOR Creation of State Department of Labor
- FOR A State Human Relations Commission
- FOR Strong crime prevention procedures

Elect

**DON YARBOROUGH**  
GOVERNOR

VOTE SATURDAY, JUNE 1

—Paid Pol. Adv. by Fisher County Friends

## Eaton Brothers Viet Nam Reunion

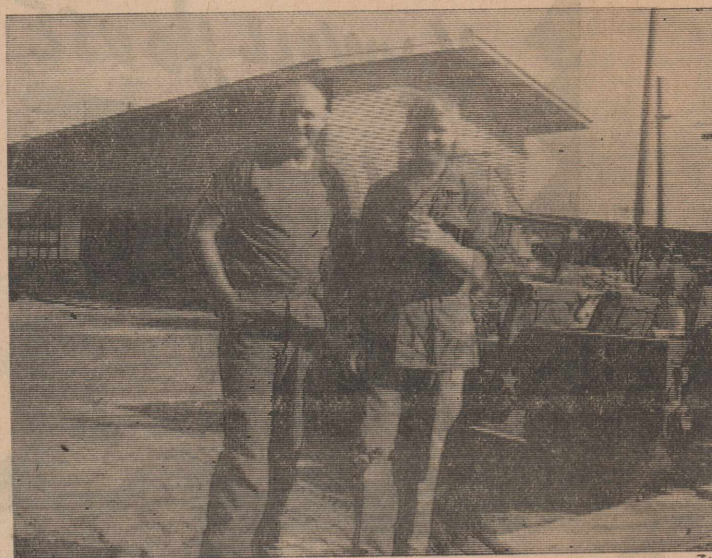

Gary and Carrol Eaton had their second visit together in Viet Nam recently. Carrol, who is stationed at Tau My, near Hue and Gary of Qui Nhon enjoyed three days vis-

it at Qui Nhon. They had their first visit Feb. 8th, this year. The above picture was made during the second visit. They are sons of Mr. and Mrs. Doug Eaton.

## 4-H'ers Attend District Camp

Seven 4-H Club members from Fisher County attended the District III 4-H Leadership Camp at Lake Brownwood Christian Retreat Monday through Wednesday of this week.

Those attending included Mike Herron and Peggy Coffman of Rotan, Terry Posey and James Park of Roby, Nancy Whitworth and Mark Guelker of Busby, and Eddie Gibson of McCaulley.

4-H members participated in study groups of plant life, photography, electric, recreation, and career guidance.

The schedule each day included a general assembly for announcements, the thought

for the day and group singing. In addition to this and the study groups, time was given for swimming and other recreation.

Following planned recreation each night, a vesper service was conducted by 4-H members.

Those attending this Leadership Camp are expected to use information gained to help with future 4-H programs in the county.

The group was accompanied by County Extension Agents, Mrs. Alice Ballenger and Richard Spencer.

Of the \$8.7 billion consumer expenditure for hospital care in 1966, private insurance paid 33%, up from 12% in 1950.



WASHINGTON

"As it looks from here"

OMAR BURLESON  
Congressman  
17th District

Washington, D.C. — On February 1st of this year, the opinion was expressed in this space that some type of negotiations with North Vietnam would begin in a matter of a few months. The further opinion was expressed that at the time peace talks started the greatest danger would be created. It was stated then that captured documents showed that the Communists would start discussions of a settlement by demanding that all military actions against North Vietnam be stopped and that a "coalition" be established for South Vietnam.

This is what is happening in the several meetings already held in Paris. The North Vietnamese negotiators started out with a propaganda blast and continue to deny that they have any troops in South Vietnam at all.

Their first purpose is clearly to put this Country into a box by first getting the United States to stop all bombing in North Vietnam and particularly an assurance of a permanent sanctuary for Hanoi and Haiphong.

It is also pretty clear that they are depending on sentiment in this Country to force our negotiators into one-sided concessions while they make no concessions at all.

Our American "Doves" take the line that having once agreed to the present partial bombing halt, the United States must not even consider going back to air action against the enemy under any circumstances. This, they say, would be a shock to "world opinion" and bring great disappointment and adverse reaction to those who seek peace.

The North Vietnamese, of course, want assurances that Hanoi and Haiphong be spared any future bombing under any circumstances. If they could get this, it would release an estimated three quarters of a million work force, enabling them to send more fighting men into South Vietnam. In fact, there is pretty good evidence that they are already escalating action in this respect.

While two years of negotiations were going on to set-

tle the Korean war, the biggest Chinese-North Korean offensive of the whole war occurred in the month before the truce was finally signed. Well over a third of all American casualties of that war occurred while peace negotiations were officially and formally in progress.

In this situation in Paris, we are at least forewarned of the tactics of Hanoi's representatives. It is the most dangerous time in South Vietnam. It is obvious that the strategy started with the TET offensive and continues to the present time with varying degrees of intensity. It is reasonable to believe that as talks go on in Paris, a stepped up activity will go on in South Vietnam in an attempt to show our representatives that they are capable of an offensive to threaten our presence in the country.

Our delegation in Paris is entirely aware of this situation and although we will go on patiently seeking an honest approach to a real settlement, they will not submit to a propaganda trap that would sacrifice everything for which our men have been fighting since this conflict began.

The communists negotiators of North Vietnam should be made to understand clearly an unequivocally that we are there to produce genuine progress toward an honorable peace. At the same time, and with an assurance not to be misunderstood, we should tell them that we do not expect to while away months upon months of meaningless talks with the idea that we make all the concessions without reciprocity. We should make it unmistakably clear that we do not intend to turn the Government of South Vietnam over to the Viet Cong by any "coalition", which to the Communists means a government of their own choosing.

We should also make it entirely clear, without stating an ultimatum at this time,

that if no settlement is reached on reasonable terms in a reasonable time, that not only will the war continue but that it will take on proportions not yet exercised by our side.

They should further understand that "Peacenicks" are not yet running this Country nor will we be so sensitive to "world opinion" that we will not unloose the forces of our capability against them.

As has been said on numerous occasions, it has long since ceased to be a matter as to whether we should be in South Vietnam or not. It is a matter of either settling it through negotiations while here is opportunity or else getting it over in the way we have the capability of doing.

Joe Kelley of Huntsville visited his parents, Mr. and Mrs. Steve Kelley and attended graduation exercises of his brother and sister, last weekend.

## NOTICE

My Blacksmith Shop is now open for business.

Will do all kinds of blacksmith work. Welding and repair. Your business will be appreciated.

North Highway 1 1-2 block East on 5th Street, or 1010 N. McKinley St.

**Kike Beauchamp**  
ROTAN

**Dr. Jack Lewis**  
OPTOMETRIST

Phone BE 4-2624

1408 Hailey St.

Sweetwater, Texas

# CABLE TV NEWS

Cable Electronics of Rotan is pleased to announce our Association with Bart Strayhorn. Mr. Strayhorn will be pleased to provide you with details of customer service, including general information, service requests and bill payments. Our telephone number is 735-2526.

## CONSTRUCTION SPECIAL

Our Construction Specialists are working Now and We are ready to accept your order for Multi-Channel Cable TV Service. Order your Cable Connection NOW during the Construction period and SAVE. If you order Now during construction -- you receive FREE installation and 2 FULL MONTHS

SERVICE for a total cost of only **\$5.95** A Regular \$21.85

for JUST \$5.95. Complete the coupon below. Clip out and mail or drop by the office. There is no contract to sign! Be among the First in Rotan to enjoy Multi-Chanel Cable!

\* \$5.95 per month for 1 outlet — \$1.00 per month for each extra outlet.

NAME \_\_\_\_\_

ADDRESS \_\_\_\_\_

TELEPHONE \_\_\_\_\_ Number Outlets Desired \_\_\_\_\_

Check one:

Payment Enclosed

Collect When Installed.

**Cable Electronics** of **ROTAN**

113 West Snyder Street -- Phone 735-2526



"Let us recapture the pioneer spirit of cooperation to give Texas a fresh start."

**DON YARBOROUGH**  
HAS SPECIFIC PLANS  
TO HELP RURAL TEXAS

Don Yarborough will be an active governor. He can provide the strong leadership Texas needs to help the farmers, ranchers and small town businessmen of our state.

### DON YARBOROUGH WILL FIGHT FOR:

- + Programs To Protect the Independent Family Farmer
- + Full Parity for Texas' Farm Products and Price Protection From Foreign Imports
- + A Statewide Water Program Based Upon Need and NOT Favoritism
- + Programs To Develop New Markets for Texas' Products
- + Programs To Promote Texas' Products Throughout the Nation
- + Legislation To Halt Industrial Pollution of Our Water
- + A Special Agency To Bring At Least One New Industry to Every Community

ELECT

**DON**  
**YARBOROUGH**  
GOVERNOR

Vote Saturday, June 1



—Paid Pol. Adv. by Fisher County friends.

### Berry Reunion

Among relatives and friends attending the Berry family reunion were, H. P. Berry, Mrs. Mona Mae Bateman of Spur; Mrs. Ray H. Murphy, Hardy, Ark.; Mrs. Nell Bingham, Dallas; Mr. and Mrs. John Berry, Mrs. Mary Cook, Morgan Mills, Mrs. Ada Williams, Abilene; Mrs. Hugh Berry, Brookshire; Mrs. Bernice Berry, Mr. and Mrs. Olen Ford, Fort Worth; Mr. and Mrs. Dan Williams and daughter, Monahans; Mrs. G. P. McDonald and daughters, Houston; Mr. and Mrs. Clyde Buckner and family, Tulsa, Okla.; Mr. and Mrs. C. L. Baker, Mr. and Mrs. L. B. Mansey and daughters, Nancy Mason, Lubbock; Mr. and Mrs. Leo H. Cook and family, Odessa; Mr. and Mrs. Billy Gale Polk and son, Royston; Mr. and Mrs. David Berry, Silvertown; Mrs. Lizzie Reep, Hermleigh; Mrs. Billy Jack Hall and family, Mr. and Mrs. Phillip Reep, Mr. and Mrs. Sam Etheridge, Eula Mae Hull, of Hobbs; Mr. and Mrs. Clayton Weems, Crosbyton; Marylen Waldon, Lubbock. From Rotan, Mrs. W. W. Ogden, Mr. and Mrs. John Leach and sons, Mr. and Mrs. Willis Ogden and family, Lon R. Weems, Mr. and Mrs. Gene Wallace, Mrs. C. J. McKinney, Mrs. Bessie Nichols, Mrs. L. S. Kilgo, Mr. and Mrs. Dewey Dry and Nola Messick.

### CHRISTIAN SCIENCE SUNDAY SERVICE

"They that war against thee shall be as nothing, and as a thing of naught. For I the Lord thy God will hold thy right hand, saying unto thee, Fear not; I will help thee."

These verses from Isaiah are the Golden Text of the Lesson-Sermon to be read in all Christian Science churches this Sunday. "Ancient and Modern Necromancy, alias Mesmerism and Hypnotism, Denounced" is the title of the Lesson.

Passages from the denominational textbook, "Science and Health with Key to the Scriptures" by Mary Baker Eddy include these lines. "At all times and under all circumstances, overcome evil with good. Know thyself, and God will supply the wisdom and the occasion for victory over evil."

Services at The Christian Science Church, 1001 Crane, Sweetwater, begins at 11 o'clock and are open to the public.

### Viet Nam S-M Names Needed

The Chapter of the Fisher County Young Homemakers are asking for names of Fisher County servicemen serving in Viet Nam in order that they might receive gifts from the Homemakers project.

These names are to be sent as soon as possible to Fisher County Young Homemakers, Box 393, Roby 79543.

### Brother of Dallas Neal Dies

Sam H. Neal, 54, of Sweetwater, was found dead behind a service station on E. Hwy 80 in his car there late Sunday night. Justice of the Peace O. M. (Bill) Scott withheld a ruling pending an investigation.

He was brother of Dallas Neal of Rotan.

Funeral was held at 10 a.m. Wednesday at Cate-Spencer Funeral Home Chapel, with the Rev. Darris Egger, First Methodist Church pastor, officiating. Burial was in Garden of Memories in Sweetwater.

He was born in Sabine County, Sept. 1, 1913.

Survivors include two daughters, Mrs. A. J. Simpson of Luma, Ariz., and Mrs. Joe B. Allen Jr., of Abilene; one grandson, Neal Benton Allen of Abilene; two brothers, Dallas of Rotan and Howard of Plainview; five sisters, Mrs. W. J. Walling of Tullia, Mrs. Frank Williams and Mrs. Jack Elliott, both of Hamphill, Mrs. Robert Payne of Atlanta, Tex., and Audrey Neal of Lubbock.

Pay  
— AND —  
Take

MAXWELL HOUSE  
COFFEE  
LB. CAN LIMIT 2 LBS. PLEASE 59¢

RUSSET  
Potatoes

U.S. No. 1's  
10 LB. BAG

59¢

CALIF. BIG RED  
ONIONS  
LB. 15¢

JIFFY PLASTIC  
SANDWICH  
BAGS

80  
COUNT  
EACH 19¢

FIRESIDE  
PORK & BEANS  
300 SIZE CAN

2 FOR 19¢

JIFFY PLASTIC  
WRAP

25 FT.  
ROLL  
EACH 19¢

KRAFT JELLIES  
OR  
PRESERVES

10  
OZ.  
JARS  
EACH 19¢

GRAPEFRUIT

FRESH 5 LB. BAG 49¢

FOREMOST ALL FLAVORS

BIG 1/2 3 \$ 1.00  
DIP GAL. FOR

CARROTS

LB. CELLO BAG 2 for 19¢

SHORTENING

FLUFF  
WRIGHT 1/2  
3 LB. CTN.

BACON

ARMOUR  
STAR 63¢  
LB. PKG.

PICNICS

3  
LB. CAN \$ 1.89

FRYERS

U.S. No. 1  
FRESH DRESSED L B.

29¢

CENTER CUT FRESH  
PORK  
CHOPS

59¢

SPECIALS  
Good For  
MAY 30-31 JUNE 1

### FARMERS UNION INSURANCES

**FULL COVERAGE**

- HOME • FARM
- FAMILY • AUTO • HOSPITAL
- FARM TRUCK • CROP HAIL
- FIRE • LIFE RETIREMENT
- FARM LIABILITY
- HOMEOWNERS
- FARMOWNERS

FOR COMPLETE INSURANCE NEEDS



See **C. D. HERRON**  
**Agent**  
Across St. from Bank  
Rotan - Ph. 735-333

## May 30 Begins Holiday Season

For thousands of motorists, the May 30 holiday signals the opening of the summer travel season. Unfortunately, too often their sights are set on summer fun, not safety; on getting to their favored weekend spot quickly, not arriving home rested and refreshed.

The Texas Highway Department works to make travel on the Texas highway system as safe and convenient as possible year 'round yet in this season there are construction areas that may pose special hazards.

### MATTRESSES

New or renovated and box springs quality made. Save up to 50 percent renovated. Choice size or firmness. Guaranteed by Western Mattress Co., San Angelo. Phone Landes Furniture, Rotan, WI 7-3171 and leave orders.

## Dorman-Jackson Vows Said



Wedding vows for Miss Robby Nell Dorman and John Robert Jackson were read at 4:30 p.m. Sunday in the Ford Memorial Chapel of the First Baptist Church, Lubbock, Texas. Dr. C. Melvin Hatheal of Tuscon, Arizona, officiated the double ring ceremony.

Parents of the couple are Mr. and Mrs. B. N. Dorman, Lubbock, Texas, and Mr. and Mrs. J. M. Jackson, 201 South Florence, Rotan.

Presented in marriage by her father, the bride wore a gown of beaded Alencon lace and chalk white silk organza veiled over peau de soie and fashioned along empire lines. It features a high wedding ring collar, caged back, and a wide chapel train. Her bridal veil of silk illusion was attached to a matching Alencon lace toque of pearls and drop crystals. She carried a bouquet of white roses accented with pink roses and English ivy.

Attendants were Miss Brenda Dorman, Lubbock, maid of honor, Mrs. Paul Rostad, Lubbock, bridesmatron, Miss Karen Kyle, Lubbock, and Miss Kathy Moore, Dallas, were bridesmaids.

The attendants wore A-lined gowns of petal pink silk organza featuring scoop necklines and draped backs. A band of pink appliqued flowers intertwined with green velvet ribbon accented the empire waistline. They wore matching chaplets and carried nosegays of pink daisies and pom poms.

Sam Ray of Dallas was best man, John Waldrop of Pheonix, Ariz., Paul Rostad, and Jay Orr of Lubbock, were groomsmen, Bill Snyder, of Lubbock, and Terry Grimes of Pheonix, seated guests.

Wedding selections were presented by Mrs. Gerald Harris, organist, and Mr. Rex Webster, soloist.

A reception followed the ceremony in the La Ventana Room of the Altura Towers.

After a wedding trip to the Bahama Islands, the couple will be at home in Pheonix, Arizona.

The bride is a 1964 graduate of Montgomery High School and is a June candidate for graduation from Texas Technological College with a B.S. degree in clothing and textiles. She is a member of Sigma Kappa Social Sorority and served on the general

council of the Association of Women Students.

The bridegroom graduated from Rotan High School in 1961, and received his B. S. degree in Electrical Engineering from Texas Technological College in 1966. He was a member of Alpha Tau Omega Social Fraternity and Eta Kappa Nu, Electrical Engineering honorary.

### NOTICE OF EQUALIZATION

In obedience to the order of the Board of Equalization regularly convened and sitting, notice is hereby given that said Board of Equalization will be in session at its regular meeting place in the Courthouse in the town of Roby, Fisher County, Texas at 9:00 A.M. on Thursday the 6th day of June, 1968, for the purpose of determining, fixing and equalizing the value of any and all taxable property located in Fisher County, Texas, for taxable purposes for the year 1968, and any and all persons interested or having business with said Board are hereby notified to be present.

John Ashley,  
County Clerk, Fisher County, Texas, 8 day of April, 1968.

Hospital care in all types of general hospitals cost \$13.26 billion in 1966.

## Time Right For Mesquite Kill

The best conditions in 20 years now exist for controlling mesquite, reports a range, brush and weed control specialist at Texas A&M University.

G. O. Hoffman, Extension specialist, said that mesquite started budding about April 8 around Abilene, northwest to Caprock and into the Spur, Wichita Falls and up to the Childress area, and also in the Ozona-Fort Stockton area.

"It takes the mesquite tree from 30-50 days under normal growth conditions to mature before it is susceptible to foliage application of 2,4,5-T applied by airplane," Hoffman said.

Aerial spray work should begin 40-90 days after green growth at the buds is noticed. Generally, beyond 90 days after leafing begins, spraying should not be done. Spraying should be done after the leaf color has changed from light green to dark green.

"When the leaf color is beginning to change is the optimum time for spraying for best control of mesquite using 2,4,5-T," the range specialist said.

If there is an effective rain during the spray season, postpone spraying for a week to ten days or until new growth at the tips turns a dark color. Aerial spraying should not be stopped if there is only a light shower Hoffman said.

"When the leaves are light green color, they are developing and using food reserve stored in the root system. After the leaves are fully developed and turn a dark green color, the food flow is reversed from the top back to the root system," Hoffman said.

The main objective of controlling mesquite is to be able to grow more grass rather than have dead trees. Unless more grass is grown, it is not economical to control mesquite, he said.

For more information concerning mesquite control, contact your local county agent and pick up MP-386 which outlines chemical and mechanical control methods for mesquite, Hoffman advised.

## YOUNG'S FOOD VALUES

- |                                   |                       |            |
|-----------------------------------|-----------------------|------------|
| <b>BIG DISH</b>                   | 1/2 gal.              | 39c        |
|                                   | 10 OZ. CAN            |            |
| <b>STRAWBERRIES</b>               |                       | 29c        |
| <b>MIRACLE WHIP</b>               | quart                 | 49c        |
| <b>LETTUCE</b>                    | head                  | 19c        |
| <b>FOLGER'S COFFEE</b>            | lb.                   | 69c        |
| <b>GOLD INN CRUSHED PINEAPPLE</b> | 15 OZ. CANS           | 2 cans 45c |
| <b>SWIFT'S SHORTENING</b>         | 3 lb. can             | 59c        |
| <b>PURE LARD</b>                  | 3 lb. ct <sup>n</sup> | 49c        |
| <b>SOLID OLEO</b>                 | lb.                   | 15c        |
| <b>TALL KORN BACON</b>            | lb.                   | 59c        |
| <b>FLAVOR-WRIGHT SAUSAGE</b>      | 2 lbs.                | 73c        |
| <b>LIGHT CRUST FLOUR</b>          | 25 lbs.               | \$1.98     |

### YOUNG'S MARKET

## Enjoy ELECTRIC Refrigerated Room Air Cooling This Summer



### THE OPERATING COST IS SURPRISINGLY LOW!

VERY LITTLE MORE PER MONTH THAN OLD FASHIONED COOLING

**COST FIGURED FOR FAMILY OF FOUR\***  
(May thru September • 1400 Hr. operation)

	18.00 to 30.00 for 6 month operation	COST PER MONTH 3.00-5.00 average
1/2 TON (6,000 BTU)		
1 TON (12,000 BTU)	36.00 to 60.00 for 6 month operation	6.00-10.00 average
1 1/2 TON (18,000 BTU)	54.00 to 90.00 for 6 month operation	9.00-15.00 average

\*Based on 6 month operation under normal summer temperatures.

### FREE WIRING

FREE Normal 220-volt wiring from WTU to residential customer who purchases a one-ton or larger unit—from your local dealer or WTU.

STAY COOL!  
The Modern Electric Way.

West Texas Utilities Company  
Equal Opportunity Employer  
an investor owned company



INCREASE YOUR PROFITS WITH A GUARANTEED **Old Scratch** ELIMINATE COSTLY SPRAYING & DIPPING (SUMMER & WINTER)

CATTLE OILER AND INSECTICIDES  
For complete information, contact  
No Pumps  
No Valves  
All Steel  
U. S. And Foreign Patents

The Original Automatic Cattle Oiler—Since 1948

Write, Call or See  
**W. J. COFFMAN**  
Phone 735-2066

Route 1

Rotan

## VOTE SATURDAY

**Smith Feels Good, Credits Connolly**

**Carr Makes Vow To Support Smith**

**Smith Our Choice**

**Smith Holds Conference**

**Carr, Locke Back Smith in Runoff**

**Smith Pledges Full Support for Carr**

**Smith Expecting Help From Losers**

**Hill Tells Support For Smith**

**Locke, Carr endorse Smith**

**Editorials**

KEEP STRONG RESPONSIBLE  
Government in Texas

PROMOTE  
**PRESTON SMITH**

—Paid Pol. Adv. by Fisher County Friends



# Shop J. D. Burk



## GROCERY & MARKET

We Will Give

### DOUBLE S&N GREEN STAMPS EACH

### TUESDAY & WEDNESDAY

### FOR YOUR SHOPPING CONVENIENCE

ALL WEATHER  
PARKING AREA  
AT REAR OF  
STORE

ALL WEATHER  
PARKING AREA  
AT REAR OF  
STORE

Double Luck  
GREEN

## BEANS

8 <sup>303</sup> cans \$1.00  
Extra Special!

Gandy'S PURE

## Ice Cream

1/2 Gal. Carton 69c  
This Week Fresh Peach

## Comet CLEANSER

Reg. Size  
2 cans 25c  
LIMIT 4 at this  
Price

Swift Vienna

## SAUSAGE

3 Cans 69c



Cello TOMATOES carton 19c

Yellow Sweet ONIONS lb. 10c

Fancy Yellow SQUASH lb. 15c

Large AVACADOS each -- 19c  
Cello RADISHES bag -- 10c

## CASCADE

For Automatic Dishwasher  
GIANT BOX 75c  
SAVE 10c

Wright's  
PURE

## Lard

3 pound carton  
39c



Armour Star  
FRANKS Lb. 59c

Choice Round  
STEAK Lb. 89c

Armour Star  
BACON Lb. 69c

Fresh Ground MEAT 4 Lbs. \$1  
Dry Salt Jowls Lb. 25c

## CRISCO OIL

24 Oz. Bottle  
49c

Gladiola White

## MEAL

5 Lb. Bag 39c

All Sweet

## OLEO

LB. 25c

Arrow  
PINTO

## Beans

4 pound bag  
59c

Grade 'A'  
LARGE

## EGGS

Doz.  
39c







## Abilene Named G. E. D. Center

The Abilene Independent School District has been approved by the American Council on Education and the Texas Education Agency as an official G.E.D. Testing Center as of June 1, according to Supt. A. E. Wells.

Connor Robinson, Coordinator of Adult Education, will serve as Chief Examiner.

"The General Educational Development Test was developed in 1945 because many students were forced to leave school during World War II to serve in the armed forces. This gave veterans, whose education had been interrupted, a chance to receive the equivalent of a high school diploma," Wells said.

"Since more than 62 million men and women over 25 years of age are without a high school education, this medium will serve to upgrade those who desire a broader educational background. Every state in the union now awards the High School Equivalency Certificate. High school certificates issued for satisfactory achievement on the G.E.D. tests are widely accepted as regular diplomas by business, industry, and civil services commissions.

"More and more, higher educational institutions are admitting adults whose G.E.D. test scores are consistent with their usual admission requirements for high school graduation," he said.

The G.E.D. tests will be administered periodically as demand dictates. The first test is scheduled for 8:00 a.m., June 4, at the Lamar Elementary School N. 8th and Hickory Streets. Adults, 19 years of age, or older are eligible to take the tests which includes individual tests in English grammar, social studies, science, interpretation of literature and math. A fee of \$10 will be charged for the test.

Those desiring further information concerning the G.E.D. testing program should contact Robinson at the Administration Building of the Abilene Public Schools.

Robinson is a native of Rotan, being born and reared here, son of Mrs. Boss Robinson of Snyder and the late Mr. Robinson.

### See Us Before You

#### BUY FURNITURE OR APPLIANCES

We have a complete line of Home Furnishings at prices you will appreciate.

Also buy, sell or trade for used furniture.

SEE US for your Rental Needs—Baby Beds, Roll-A-Way Beds Ranges, Refrigerators, T. V.'s, Shampoos, Polishers and many other items.

**Landes' Furniture**  
Phone 735-3171 Rotan

### GENERAL UPHOLSTRY

Specializing in Seat Covers and Repairing Trucks

for Cars, Pickups and Tailor-made Seat Covers for Cars, Pickups and Trucks - Also all types Furniture Upholstery and Repairing

#### Jay Hendon Upholstry

306 W. Snyder Av.  
Ph. 735-3281 - Rotan

### SHARP'S PEST CONTROL

Home Owned and Operated - All work guaranteed - Free Check & Estimate for All Kinds of Insects  
Phone Collect  
**GORDON SHARP**  
Ph. HI 3-5911 Rt. 1  
Snyder, Texas

#### CALVARY BAPTIST CHURCH

Phone WI 2525  
Rev. Jackie Barnett, Pastor  
Corner Greneviene and Stonewall  
Sunday School .. 10:00 a.m.  
Morning Worship 11:00 a.m.  
Training Union .. 6:00 p.m.  
Evening Worship . 7:00 p.m.  
Midweek Prayer Service  
Wednesday - 7:30 p.m.

#### CROSS ROADS BAPTIST CHURCH

(6 Miles SW of Rotan)  
Phone WI 7-2097 Rotan  
Sunday School .. 10:00 a.m.  
Morning Worship 11:00 a.m.  
Training Union .. 6:00 p.m.  
Evening Worship . 7:00 p.m.  
Midweek Prayer Service  
Wednesday - 7:30 p.m.

#### FIRST ASSEMBLY OF GOD CHURCH

Rev. W. D. Adams, Pastor  
I was not disobedient unto the heavenly vision. Acts 26:19. The vision of God's work and the desire to help others should always characterize the Christian.  
Sunday School .. 10:00 a.m.  
Morning Worship 11:00 a.m.  
Evening Worship . 7:30 p.m.  
Wednesday Night

#### FIRST BAPTIST CHURCH

201 N. McKinley WI 7-3471  
Rev. Billy Hudnall, Pastor  
Sunday School .. 9:45 a.m.  
Morning Worship 11:00 a.m.  
Training Union .. 6:00 p.m.  
Wednesday .. 7:30 p.m.  
Midweek Prayer Service  
A Complete Program for All Fully Air Conditioned Nursery Open

#### FIRST METHODIST CHURCH

209 N. McKinley Ph. WI 7-2334  
Robert D. Ford, Pastor  
Parsonage 405 Johnston Phone WI 7-2352  
Sunday School .. 9:30 a.m.  
Morning Worship 10:30 a.m.  
MYF ..... 6:00 p.m.  
Evening Service . 7:00 p.m.  
Monday Circle .. 3:00 p.m.  
Joy Circle 1st and 3rd Tuesday .... 9:30 a.m.  
Wed. Prayer Circle 9:30 a.m.  
Choir Practice Wed. 7:30 p.m.  
Official Board Meeting 1st Wednesday of Month

#### HIGHLAND HOME BAPTIST CHURCH

Rev. Ray H. Singleton, Pastor  
Sunday School .. 10:00 a.m.  
Morning Worship 11:00 a.m.  
Training Union .. 7:00 p.m.  
Evening Worship .. 8:00 p.m.  
Wednesday Evening Prayer Service - 8:00 p.m.  
Worship with us and you will feel at home - Welcome

#### LITTLE ZION BAPTIST CHURCH

Rev. L. E. Pope, Pastor  
Sunday School .. 9:45 a.m.  
Morning Service 11:00 a.m.  
B.T.U. .... 5:00 p.m.  
Evening Service .. 6:00 p.m.  
Mission Monday . 4:00 p.m.  
Wednesday Night Prayer Meeting .. 7:00 p.m.  
Thursday Jr. Mission, 3:30 to 4:30 p.m.

Love is trust. It is belief. It is faith, and like faith it is the substance of all things hoped for. Faith is a young man and woman standing before the altar to be united in holy matrimony. It is a little child holding his mother's hand. It is a patient looking into the eyes of the doctor. It is a mother or father sadly waving goodbye to a son, off to war.

Faith is all this and more! It is trust in divine providence, a belief in joyful reward. It is all mankind kneeling before God in quiet prayer . . . at home . . . in church . . . or under the canopy of heaven.

Church is for all of us—a place to strengthen, to increase, to confirm our faith. You can make your faith stronger by going to church this Sunday.

Copyright 1968 Keister Advertising Service, Inc., Strasburg, Va.



*"In Thee Have I Hoped...."*

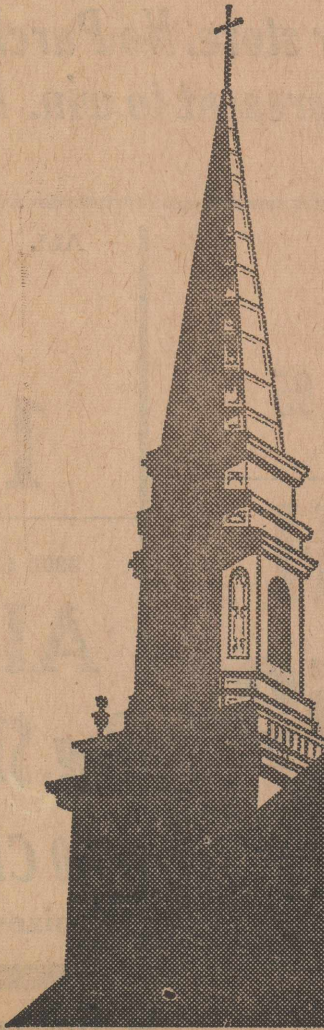

Sunday Deuteronomy 10:12-22	Monday Isaiah 62:1-5	Tuesday Jeremiah 2:26-37	Wednesday Romans 5:1-11	Thursday Ephesians 3:14-21	Friday Hebrews 11:1-7	Saturday Revelation 21:1-8
-----------------------------------	----------------------------	--------------------------------	-------------------------------	----------------------------------	-----------------------------	----------------------------------

#### SAINT JOSEPH'S CHURCH

305 E. Lee St. WI 7-3285  
Rev. Hilarin Lapinski, Pastor  
Masses Sundays — 7:00 - 9:00 a.m.  
Mondays and Saturdays — 8:30 a.m.  
Tuesdays, Wednesdays, and Thursdays ..... 7:30 p.m.  
Confessions: Saturdays — 7:00 p.m.  
Missions: Sacred Heart, (near Hamlin)  
Mass Fridays .... 6:00 p.m.  
Sacred Heart, Aspermont - Mass Sundays .. 10:15 a.m.

#### HOBBS BAPTIST CHURCH

Bob Doss, Pastor  
Sunday School .. 10:00 a.m.  
Morning Worship 11:00 a.m.  
Training Union .. 6:00 p.m.  
Evening Worship . 7:00 p.m.  
Midweek Prayer Service  
Wednesday .. 7:00 p.m.

#### LATIN AMERICAN CHURCH OF CHRIST

Lincoln and Sherman Ave.  
SUNDAY  
Bible Classes for all ages 10 to 11 a.m.  
Worship Service, 11 to 12..  
Worship Service — 11 to 12 a.m.  
Evening Service 7:00 to 8:00  
Wednesday: 7:30 to 8:30 p.m.  
Jesse Salazar, Minister

#### IGLESIA BAUTISTA

1st Mexican Baptist Church  
W. Johnston & N. Garfield  
Rev. W. C. Carrasco, Pastor  
Sunday School .. 10:00 a.m.  
Morning Worship 11:00 a.m.  
Training Union .. 7:00 p.m.  
Evening Worship . 7:45 p.m.  
Midweek Prayer Service  
Wednesday .. 7:30 p.m.

#### FORESQUARE CHURCH

Eighth and Greneviene  
B. A. Cheek, Pastor  
Sunday School .. 10:00 a.m.  
Morning Worship 11:00 a.m.  
Midweek Service  
Wednesday Nite  
Singspiration & Fellowship  
Psalms 122:1: I was glad when they said unto me, Let us go into the house of the Lord.

#### SARDIS BAPTIST CHURCH

(9 miles SW of Rotan)  
Rev. Tom Robertson  
Sunday School .... 10: a.m.  
Morning Worship .. 11 a.m.  
Training Union .. 6:30 p.m.  
Evening Worship . 7:30 p.m.  
Midweek Prayer Service  
Wednesday, 7:30 p.m.

#### ROTAN CHURCH OF CHRIST

Scott Mitchell, Minister  
SUNDAY  
Bible Study, 9:45 a.m. and 6:00 p.m.  
Worship, 10:30 a.m. and 7:00 p.m.  
WEDNESDAY  
Bible Study for all age 7:30 p.m.  
THURSDAY  
Worship at Nursing Home 5:30 p.m.

#### NAZARENE CHURCH

Lee and McKinley St.  
F. P. Bozman, Pastor  
Parsonage-Phone WI 7-3256  
Church Phone - WI 7-3094  
Sunday School .. 9:45 a.m.  
Morning Worship 10:40 a.m.  
NYPS ..... 6:30 p.m.  
Evening ..... 7:00 p.m.  
Midweek Prayer Service  
Wednesday .... 7:00 p.m.

Mac' Burger Bar

Rockwell Bro. & Company

J. D. Burk Grocery & Market

Heleman & Neeley Garage

Farm Tractor & Service, Inc

H. L. Davis & Company

Rotan Insurance Agency

Winn's Variety Store

Rotan Cotton Oil Mill

Weathersbee Funeral Home

Rotan Gin

Bill Simmons Texaco Station

Thriftway Super Market

H. R. Puryear-Contractor

Rotan Motor Company

Smith & Cyphers Gulf Station

First National Bank

Crest View Lodge  
PHONE 735-2234

Fisher County Farm Bureau

Landes' Furniture

Home Lumber Co.

Farmers Gin

Rotan Department Store

Rotan Seed Delinting Co., Inc.

Rotana Restaurant

# ANNIVERSARY SALE

On Our 6th Anniversary, we take this opportunity to say THANKS to you, our customers of ROTAN and surrounding communities for the wonderful business you have given us. To show our appreciation, we are offering many, many items at reduced prices, beginning Thursday, May 30, 1968 at 8:00 a.m. FREE GIFTS for everyone.

Get a Recliner for  
**FATHER'S DAY**  
FREE NAUGA DOLL  
WITH EVERY CHAIR



The high back kind of recliner that combines distinction with the superb comfort big men prize. Don't let the low price fool you—it's just sale priced.

**SPECIAL!**  
\$49.95

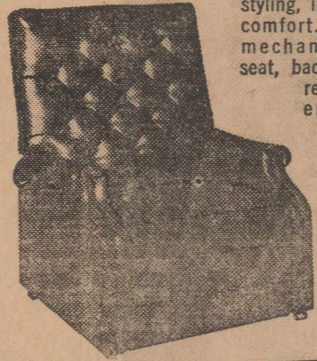

Luxurious in size, in styling, in deep down comfort. Break-away mechanism moves seat, back, and footrest independently. Deep grained vinyl. Ball casters.  
\$88.88

Expertly designed—meticulously tailored and styled to blend perfectly with any decor. Slimline with classic wood detail. Choose long wearing black vinyl or decorator fabric.  
\$88.88



2 Pc. AVOCADO OR HONEY  
**SLEEPER SUITE**  
HIDE-A-BED — CLUB CHAIR  
Reg. \$229.95 **This Sale \$158.88**  
With Trade

## REGISTER for 3 Pc. Bed Room Suite

Walnut finish - Triple Dresser - Bookcase Bed - Chest  
Reg. \$159.95 value to be given away **FREE** on June 8, at 4:00 p.m. Adults only may register each time they come in our store. No Purchase Necessary -- Do not have to be present to win. **FREE** Balloons for children.

24x36

**PICTURE**  
MAPLE OR GOLD FRAME  
Reg. \$17.95 **NOW \$12.88**

3 PC.

**BEDROOM SUITE**  
FAWN OR GOLD  
Reg. \$149.95 **NOW \$99.95**

2 PC. EARLY AMERICAN — GOLD

**LIVING ROOM SUITE**  
Reg. \$269.95 **NOW \$188.88**

2 PC. TRADITIONAL — AVOCADO

**LIVING ROOM SUITE**  
Reg. \$299.95 **NOW \$218.88**

EARLY AMERICAN — PLASTIC

**COUCH**  
Reg. \$219.95 **NOW \$159.95**

EARLY AMERICAN — PLASTIC

**LOVE SEAT**  
Reg. \$149.95 **NOW \$99.95**

**BAR STOOL**  
REG. PRICE YOUR CHOICE  
\$17.95 - \$19.95 **NOW \$11.88**

\$69.95 Recliner **FREE** with purchase of  
**2 PC. LIVING ROOM SUITE**  
CHOICE OF COLORS  
PLASTIC OR FABRIC **\$149.95**

**SOFA BED COUCH**  
CHOICE OF COLOR AND COVER  
REG. \$89.95 **THIS SALE \$59.95**

**7 Pc. DINETTE**  
REG. \$89.95 **NOW \$58.88**  
With Trade

STAIN PROOF OLEFIN FIBRE

**CARPET**  
Beige or Gold  
Reg. \$6.95 sq. yd. **NOW \$5.88**  
INSTALLED OVER 40 OZ. JUTE PAD

2 PC. EARLY AMERICAN  
**LIVING ROOM SUITE**  
REG \$279.95 **NOW \$199.95**  
With Trade

ALL

**LAMPS**  
**1-3 OFF**

3000 CFM — STRATO AIRE

**AIR COOLER**  
Reg. \$109.95 **NOW \$88.88**

4000 CFM . . . . . \$108.88  
All sizes at reduced prices

Admiral 20 Cu. Ft.

**DUPLEX Refrigerator**  
NO DEFROST  
**\$399.95**  
With Trade  
226 LB. FROZEN FOOD SPACE  
13.6 CU. FT. FRESH FOOD SPACE  
OTHER ADMIRAL REFRIGERATORS  
AT TREMENDOUS SAVINGS

### BEDDING SPECIALS

King Size Mattress & Box Springs  
1-King Size Beadsread  
2-King Size Pillows  
2-King Size Sheets  
2-King Size Pillowcases  
King Size Frame  
King Size Headboard (Maple or Walnut)  
All For **\$199.95**

FULL SIZE  
Mattress & Box Spring . . . . . \$69.95  
TWIN SIZE FOAM  
Mattress & Box Spring . . . . . \$39.95

### CHAIR BARGAINS

REG. NOW  
\$139.95 La-Z-Boy Recliner . . \$108.88  
\$59.95 Early Amer Rocker . . . \$29.95  
\$54.95 Wal. Arm Swivel Rocker \$29.95  
\$69.95 Tall Back Beige Rocker . \$35.00  
\$64.95 Swivel Rocker (3 colors) \$38.88  
\$99.95 Climax Green Club Chair \$59.95  
\$109.95 Green-Gold Tweed  
Swivel Rocker . . . . . \$68.88  
\$49.95 Swivel Chair (4 colors) . \$29.95

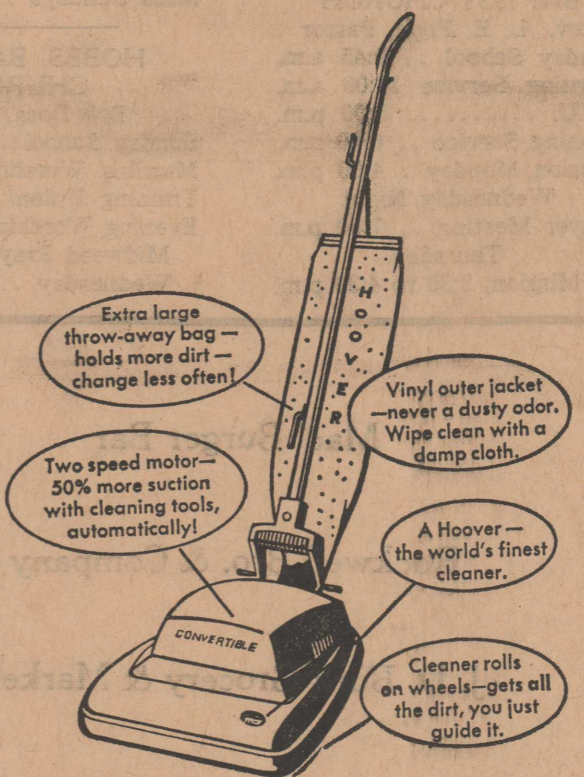

No. 1010 Upright **\$59.95**  
No. 843 Canister **\$44.95**

**Bothered by Backache?**  
(due to sleeping on too soft a mattress)  
You need a famous  
**BEMCO SACROPEDIC**  
Specially engineered for comfort and durability, the Sacro-Pedic mattress features Bemco's exclusive "Unifused" construction which assures the kind of firm, satisfying support your back, in fact, your whole body needs! You'll sleep better on a Bemco Sacro-Pedic . . . wake rested and refreshed. That's a promise!  
Reg. \$59.95 **NOW \$39.95**  
TWIN OR FULL SIZE  
Matching Box Springs -- \$39.95

# LANDES FURNITURE

EASY TERMS

ROTAN

FREE DELIVERY