

**The Weather**

From records of Fred Byerly, Weather Observer.

Wed. 4th	99	61
Thurs. 5th	84	65
Fri. 6th	87	56
Sat. 7th	94	64
Sun. 8th	100	70
Mon. 9th	87	63
Tues. 10th	88	52

Total precipitation to date  
1967 ..... 14.42  
Total precipitation to date  
1968 ..... 19.25

J P Phillips

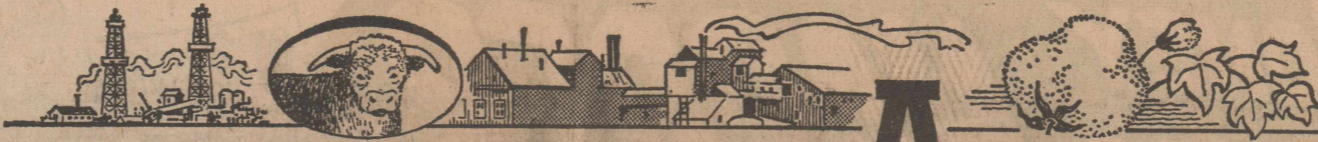

# THE ROTAN ADVANCE

Volume 60

Rotan, Fisher County, Texas -- 79546 Thurs. Sept. 12, 1968

No. 31

## Palette-Brush Opens Season

A 12:30 luncheon at Rotana Restaurant, Friday, August 31 opened activities for the Palette and Brush Club's 1968-69 season. The Club's instructor Mrs. C. C. Shaw of Sweetwater was special guest.

Following the luncheon, a short business session was held to review the Club's year book and was met with approval. This year's book was dedicated to Mrs. Eltha Ragan and her devotion and loyalty to the Club and art.

Mrs. Shaw gave criticism on paintings done by Club members after the business session — several members had some nice work for exhibit.

The club would like to extend an invitation of membership to any one interested in art and learning to paint — Workshop is held the first Tuesday of each month in the Community Center from 9 a.m. to 3 p.m. under the instruction of Mrs. C. C. Shaw.

## Grandson Dies At Abilene

Archie A. McCright, 34, died Saturday at 10:30 p.m. in the Scott and White Hospital in Temple, where he had been a patient for the past 10 days.

He lived at 2017 Glendale, Abilene, and with his father, Aubrey McCright, operated the McCright Garage in Abilene.

He was grandson of Mrs. W. A. McCright of Rotan.

Funeral was at 2 p.m. Tuesday in the Woodlawn Church of Christ with burial in Elmwood Memorial Park with Elliott's Funeral Home in charge. Bill Humble, pastor of the Woodlawn Church of Christ, officiated assisted by Tommy Shaver of the faculty of Abilene Christian College.

He was born Jan. 17, 1934, in Fisher County and attended schools here. After his discharge from the Army in 1958 he moved to Abilene. He married Sandra Albright in Abilene Dec. 30, 1959.

Survivors include his wife; two sons, Alan 7, and Andy 2, of the home; his parents, Mr. and Mrs. Aubrey McCright of 846 Victoria; one brother, Wendell of Fort Worth; his paternal grandmother, Mrs. W. A. McCright of Rotan.

Mr. and Mrs. Ray Ashton visited last weekend in Abilene with Mr. and Mrs. Bill Ashton and Mark.

## Hospital News

Local patients admitted to Callan Hospital from Sept. 4 through Sept. 10 include Mrs. J. N. Clark, Alice Carrier, Mrs. R. S. Ragsdale, Mrs. Lino Yanez, Jess Crow, Mrs. W. A. McCright, W. R. Blount, Ronnie Kincaid, Leonard McCombs, Mrs. Tony Velez, R. T. Hammitt, Mrs. Inzer Whitefield, Debbie Harrison, Mrs. Charlie Rivers, and Mrs. Mary Starnes.

Out of town patients were Mrs. John Freeman, Rising Star; Larry Smart, McCaulley; Paul Brune, Roby; Terry Buck, Roby; Mrs. J. D. Stana-land, Levelland; Mrs. Pearl Cooper, Hamlin; Mrs. J. E. Patton of Aspermont.

Births:  
A 7 lb. 1 oz. girl, Cindy Sue, was born to Mr. and Mrs. Epifanio Gaspar, Jr., of Rotan, at 4:31 p.m. Sept. 4.

## Heavy Penalty For Mail Box Vandalism

The Postal Inspection Service is investigating damage by vandals to mail boxes done in the Rotan delivery area the last few weeks.

Mail boxes are protected by Federal law, and pranksters or vandals who damage or destroy the boxes or their contents may be in for a heavy fine or imprisonment.

The law very plainly states: "Whoever willfully or maliciously injures, tears down or destroys any letterbox or other receptacle intended or used for the receipt or delivery of mail on any mail route, or breaks open the same or willfully or maliciously injures, defaces or destroys any mail deposited therein, shall be fined not more than \$1000 or imprisoned not more than 3 years."

This applies to all mail boxes and the mail in them, even though the boxes are bought by citizens and are their personal property.

Often mail box damage is the work of youths, who do it for "kicks," but across the country, the courts have shown little sympathy for this youthful means of expression. They have required repairs or replacement of damaged mail boxes along with fines and other very embarrassing penalties.

## First Band Parents Meeting

First meeting of the school year for Band Parents will be held today at 4 p.m. This will be in Band Hall.

All parents are urged to come out for this meeting and help make plans for the year as well as organize.

## Adult Leaders Plan Activities

The Fisher County Adult Leader's Association met September 5 in the Agriculture Building in Roby. C. D. Herron, President, presided.

Plans were made for the County 4-H program in 1969.

Dates set for coming events included a County 4-H Project tour to be October 5. Morris Guelker is Chairman of the committee to plan for this event. Also on the committee is Mrs. W. D. Cleveland.

The County Awards Banquet is to be November 2 in Rotan. Mrs. Thurman Terry was appointed chairman of decorating committee. Also serving on this committee are Mrs. C. D. Herron, Mrs. Ted Posey, Mrs. Don Wright. Ted Posey is to contact the speaker, Mrs. W. D. Cleveland is chairman of program committee.

Plans were made for a County Family Night to be December 6 in Roby. This will be recreation directed by 4-H club members who have attended Leadership Camps this past summer.

Ruthie Turnbow is attending school at West Texas Rehabilitation Center in Abilene. When she completes her course she will assist with therapy at the new Therapy Room in Fisher County Nursing Home.

## Kent Co. Fair Sept. 20-21

The Kent County Fair will be held September 20 and 21 at the County Show Barn and Fair grounds in Clairmont. Neighboring Dickens and Fisher Counties have been invited.

The horse show will be an open show with invitations extended to anyone. A \$1.00 per horse entry fee will be charged for the horse show. Trophies will be given for championship and performance winning animals.

## Service Today For W. B. Owens

W. B. (Bill) Owens, 68, Fisher County commissioner, precinct one, Longworth, died at noon Tuesday in Hamlin Memorial Hospital following an extended illness. Owens, a longtime resident of the Longworth community, was completing his 18th year as county commissioner and was retiring at the end of the year.

Funeral will be held at 2 p.m. Thursday in the First Baptist Church of Roby, with the Rev. Benny King, pastor of Longworth Baptist Church officiating. Burial Masonic graveside rites will be conducted in the Roby Cemetery. Arrangements are under direction of Weathersbee Funeral Home.

Mr. Owens was a member of the Baptist Church and of the Masonic Lodge. He was born Feb. 19, 1900 in Corvell County, the son of the late Mr. and Mrs. George W. Owens. He came to the Roby area in 1906 from Williamson County.

He was married to Ozell Thomas in Roswell N.M., Sept. 7, 1937.

Survivors include his wife of Longworth; one son, Gerald Don Owens of Odessa; two grandsons, Terry and Dennis Owens, both of Odessa; two sisters, Mrs. Una Hunter of Fort Worth and Mrs. Martin Humphries of Perrin; two brothers, Rhome of San Angelo and Fred of Longworth.

Pallbearers will be Aubrey Lee Burrows, Glendol Ammons, W. A. Burrows, J. P. Davis, Hugh Hood, Ellis Sumnerlin.

## DAR Meeting To Be Sept. 17

The first regular meeting of Nancy Harper Chapter of DAR will be held in Sweetwater on September 17th at the home of Mrs. W. E. Towson, 1002 E. Twelfth Street. The program will be presented by Mrs. Hubert P. Barton. Mrs. Barton will speak on the Constitution of the United States, commemorating Constitution Week.

Members of Nancy Harper Chapter are invited to a Luncheon for Constitution Day on September 21st at Abilene Women's Club. John Davis Chapter of Abilene will be hostess Chapter. Members of the local chapter who wish to attend are requested to contact Mrs. W. E. Towson in Sweetwater or Miss Delila Baird in Rotan not later than September 17th.

## Mrs. E. D. Sharp Died Wednesday

Mrs. E. D. Sharp, 52, died at the family home last Wednesday about 1 a.m.

Funeral service was held from Weathersbee Chapel Thursday at 4 p.m. by Rev. Jackie Barnett, pastor of Calvary Baptist Church of which Mrs. Sharp was a member. Burial was in Roby cemetery under direction of Weathersbee Funeral Home.

Pall bearers were, C. W. Kitchen, Son Newman, Pete Polk, Roy Masters, Raymond Cochran and J. D. Price.

Mrs. Sharp was born at Carthage, Mississippi, June 18, 1916, daughter of the late Tom T. Eastwood and Mrs. Eastwood. She came to Fisher County in 1942 from El Paso and was married to E. D. (Babe) Sharp Sept. 11, 1942.

Survivors are, her husband; mother, Mrs. Tom Easterwood of El Paso; 3 sisters, Mrs. Davis Hammond, Rotan; Mrs. Jess Giles, El Paso; Mrs. Walter Whittaker, Pine Ridge, Arkansas and one brother, J. T. Eastwood of Anthony, New Mexico.

Mr. and Mrs. Claud Clark of Eldorado visited his mother, Mrs. J. N. Clark last weekend. Mrs. Clark is in the hospital for treatment.

## Helen Lovett Is 1968 Queen



Helen Lovett . . . 1968 Queen

17-year old Helen Lovett is daughter of Mr. and Mrs. D. L. Lovett and a senior at Roby High School.

## Book Club Opens Season

The Rotan Book Club awakens to new life as the interesting autumn season arrives. The program for the season is appealing in both variety and interest. The first review will be given in October, date to be announced later.

All people interested in keeping abreast of good books are urged to become members. The fee of \$5.00 per season, paid in advance, is insignificant compared to the rewarding entertainment. It is hoped that the membership will expand significantly.

## Service Held For Lightfoots'

Funeral service for Mr. and Mrs. Robert Allen Lightfoot was held at 2 p.m. Wednesday in Patterson Funeral Home Chapel in Sweetwater with Rev. Buddy Sipes, pastor of Westside Baptist Church officiating.

Mr. Lightfoot was born Dec. 25, 1920 in Rotan, and Mrs. Lightfoot was born Dec. 23, 1915 in Rotan. They were married Aug. 19, 1939, in Noodelle and had lived in Sweetwater about 15 years.

Mrs. Lightfoot was sister of A. C. and Dave Snapp of Rotan.

Justice of the Peace O. M. (Bill) Scott ruled murder and suicide in the deaths Tuesday shortly before noon.

Police had received a telephone call from Mr. Lightfoot's daughter, Margie Nell 13, who had been to the dentist and upon returning home found them. Mrs. Lightfoot was lying across the bed and was dead at the scene when police arrived, according to officers. Mr. Lightfoot was reportedly on the floor at the foot of the bed. He apparently was still alive but was pronounced dead a few moments later at Simmons Memorial Hospital. He was shot in the head just over the right eye. The pistol was reportedly found near his right hand, according to Sweetwater police.

Mrs. Lightfoot had apparently been cooking dinner, as food was still on the stove. A son, Robert, had left somewhat earlier for his father's Texaco station on East Broadway in Sweetwater.

The Lightfoots are survived by one son, Robert, three daughters, Mrs. Mattie Sue Brooks of Abilene, Mrs. Alice Faye Mize of Sweetwater and Margie Nell of the home.

Mr. Lightfoot is survived by three sisters, all of Dallas, Mrs. Maggie Easley, Mrs. Holbrook Kate and Mrs. Ann Bennett; three brothers, T. B. Lightfoot and Jasper Lightfoot, both of Roscoe, and Cass Lightfoot of Crane.

Mrs. Lightfoot is survived by three sisters, Mrs. R. L. Summers of Granbury, Mrs. Troy White and Mrs. B. L. Hearn, both of Dallas; two brothers, A. C. Snapp and Dave Snapp both of Rotan; and four grandchildren.

## GARCIA WITH 1st CALVARY DIVISION

U.S. Army, Vietnam (AHT NC) — Army Private First Class, Augustine Garcia, 19, son of Mr. and Mrs. Henry Garcia, 312 E. Fourth St. was assigned to the 1st Air Cavalry Division in Vietnam on August 17.

## Proclamation-- CONSTITUTION WEEK September 17-23

WHEREAS, The Constitution of the United States of America gives us the foundation for a free, prosperous, and independent life for every citizen, but each generation, in time, must work for and claim it; otherwise, through carelessness or indifference, the rights and liberties we have enjoyed may vanish; and

WHEREAS, It is of the greatest consequence that the citizens fully understand the provisions and principles contained in the Constitution of the United States of America in order to be able to support it properly as "The greatest document for human liberty in two thousand years of recorded history"; and

WHEREAS, The independence granted to the American people to enjoy such freedom and liberty, unknown to any other country, should be celebrated by appropriate ceremonies and activities during Constitution Week, September 17-23, as designated by proclamation of the President of the United States in accordance with Public Law No. 915,

NOW, THEREFORE, I, Joe D. Burk, by virtue of the authority vested in me as Mayor of the City of Rotan in the State of Texas do hereby proclaim the week of September 17-23, 1968, as

CONSTITUTION WEEK in the City of Rotan, and urge all our citizens to pay special attention during that week to our Federal Constitution and the advantages of American Citizenship. It is further urged that the week be observed in schools, churches and other suitable places with appropriate ceremonies and activities.

In Witness Whereof, I have hereunto set my hand and caused the Seal of the City to be affixed at Rotan, Texas this 12th day in the year of our Lord one thousand nine hundred and sixty-eight and the independence of the United States of America, the one hundred and ninety-second.

Signed - JOE D. BURK (SEAL)

## MATRON FIDELIS LUNCHEON

Matron Fidelis Sunday School class of First Baptist will hold covered dish luncheon Tuesday, 11 a.m. in Fellowship Hall of the church.

Mrs. W. C. Denton and Mrs. D. Thomas will be hostesses.

Mr. and Mrs. Hill G. Smith came last weekend for their sons, Brad and Mike, who have spent the summer with the Worth Smiths and will be at home for the school term at 102 Ridgeway Circle, Lewisville, Tex.

Mr. and Mrs. Claude Cook of Lubbock and their daughter, Mrs. Claudine Vail and son David of Tucson, Ariz., visited Mrs. Annie Tillotson, Mrs. H. C. Shelton, and Mrs. C. E. Whitfield Monday afternoon. They were returning to Lubbock after a trip to San Antonio, Houston, Dallas and Fort Worth.

Mr. and Mrs. Bernard McClesky of Albuquerque, N. M. visited his aunt, Mrs. J. W. Porter recently, who joined them for a visit to Patillo where they attended a Homecoming. Mrs. Porter reports a very enjoyable trip.

## Final Insect Report For Year

Emory P. Boring, III  
Area Entomologist

Heavy boll weevil populations can be found in fields throughout the area. Bollworm activity increased during the past week in several counties.

Boll Weevils— Heavy boll weevil square and boll damage was observed in fields in Wilbarger, Hardeman, Childress, Knox, Jones and Fisher counties.

As squares become limited, boll weevils begin to feed on and deposit their eggs in bolls. This causes the smaller bolls to drop from the plants and may destroy one or more of the locks of larger bolls. Damaged bolls that make it to the gin cause the grade to be lowered.

Bollworms— Heavy bollworm damage was observed in fields in Wichita and Childress counties, and medium damage was observed in fields in Knox, Collingsworth and Wilbarger counties.

Other Insects — Cabbage loopers are causing damage to cotton in Jones County. Medium stink bug infestations were observed in Wilbarger County. Grasshoppers are causing damage to cotton in some areas of Hall County.

Last Report, 1968 — This will be the last Rolling Plains Cotton Insect Report for 1968.

For control recommendations, refer to L-508, Texas Guide for Controlling Cotton Insects in the High Plains, Rolling Plains and Trans-Pecos Areas of Texas. Copies of this guide may be picked up at the office of the County Agricultural Agent.

Information used in the Rolling Plains Cotton Insect Report is compiled from local reports sent in by County Agricultural Agents, personnel of Texas A&M University System, branches of the USDA, chemical companies and cotton producers. We wish to thank all those who have provided information during the 1968 season.

To: Cotton Producers and Others interested in Rolling Plains Weekly Cotton Insect Report

Gentlemen:  
In accordance with our policies we revise the mailing list for the Rolling Plains Cotton Insect Report each year. If you wish to receive this report in 1969, please fill out the form below, tear it off, and send it to this office at your earliest convenience.

Sincerely yours,  
Emory P. Boring, III  
Area Entomologist

Emory P. Boring, III  
Area Entomologist  
P. O. Box 2159  
Vernon, Texas 76384

I would like to receive the Rolling Plains Cotton Insect Report for 1969.

(Please print or type)  
Name \_\_\_\_\_  
County \_\_\_\_\_  
St. Address, P.O. Box; or Rt. and Bx. No. \_\_\_\_\_  
Town \_\_\_\_\_  
Zip Code \_\_\_\_\_

Mrs. George Poe, Mrs. John Denton and Mrs. Odis Sparks were in Dallas three days last week. They attended the gift and decorative accessories market to buy for the Village Flowers new gift department.

# Help Hammers Take Pied Pipers Friday Nite



**YOUR MONEY WORKS HARDER**



at Thriftway

King Size Box PUNCH

Detergent

**98c**

Armour -- 1 20z.

**TREET**

**49c**

Nabisco -- Lb. Box

**Cracker 35c**

Awake  
**ORANGE DRINK**

3 for **\$1.00**

**Cream Pies**

4 Lb.  
Bag

**Friskes Cat Food 59c**

Food King  
**STRAWBERRIES**

2 for **49c**

Morton's  
Assorted **29c**

**CRISCO**

With \$5.00  
or More  
Purchase

**69c**

SHURFINE

**Flour**

10 Lb. Bag **79c**

Del Monte -- 46 Oz. Can

**FRUIT DRINK**

4 for **\$1.00**

Soflin -- 10 Roll

**TISSUE**

**79c**

3 Oz.

**NESTEA**

**98c**

Food King -- Quart

**SALAD DRESSING**

**39c**

Shurfine -- 22 oz.

**APPLE BUTTER**

**35c**

Gebhardts - No. 2 1-2 Can

**TAMALES**

3 for **\$1**

Soflin -- 200 count -- 2 ply

**FACIAL TISSUE**

4 for **\$1.00**

2 Lb. Bag

Lee Tasty

**Sausage**

**\$1.29**

**BEEF RIBS**

**29c lb.**

**BOLOGNA**

**3 lbs for \$1.00**

**PRESSED HAM**

**59c lb.**

**Boneless Stew MEAT**

**59c lb.**

Shurfine -- 303 Can

WHOLE KERNEL OR CREAM STYLE

**Corn**

5 for **\$1**

Sea Call

**TUNA**

4 for **\$1**

Prices Good Thurs. Sept. 12 to Wed. Sept. 18

**GLEN'S THRIFTWAY SUPER MKT.**  
 FINEST MEATS IN TOWN  
 GLEN HOLT - OWNER & MANAGER  
 ROTAN, TEXAS

Prices are Born Here -- Raised Elsewhere



## Cattle Industry Has Changed

The cattle industry is very important to the economy of Fisher County. As in any business, the best results are reaped when this business is managed properly.

An article written by H. L. Bently in 1898 reveals some interesting history about the cattle industry of this area. His report described the area as having an annual rainfall of 20-35 inches, numerous streams that furnish an abundance of water, and scattered growths of mesquite trees away from streams.

Bently noted that in 1875, the rangelands would carry 300 head of cattle per section. Ten years later the same area would support only 128 animals per section. By 1898 the stocking rate had decreased to the point where 10 acres was required to support a cow. It was reported that a rancher with 25,000 cattle on 100,000 acres came through the winter of 1882-1883 with only 10,000 cows.

The author points out the lack of rancher interest in range improvement. He stated that "at a meeting of stockmen recently held, those present were questioned about the native grasses growing on their ranges. One of the best informed undertook to describe the habitat and characteristics of certain varieties that were especially mentioned. In ten minutes he had been frequently interrupted, in a pleasant way by the others, his statements questioned, and his conclusions laughed at. One rancher offered this resolution. Resolved that none of us know, or care to know anything about grasses, native or otherwise, outside of the fact that for the present there are lots of them, the best on record, and we are after getting the most out of them while they last."

Today, approximately 25 acres is required to support one cow. These rangelands are still capable of supporting 50-60 animals per section, provided the best management practices are used. The rancher needs to know his grasses as well as his cattle. He needs to know the potential of every acre of land as well as the performance of each cow. Generally some improvement work is needed such as brush control and re-seeding, and finally the rancher needs to know how to utilize his grasses. This is usually accomplished by proper stocking and the incorporation of flexibility in operation such as utilizing stocker animals.

The Soil Conservation Service has been charged with the responsibility to assist ranchers achieve the best management available. The office in Rotan is available to help with problems such as those described.

## Tax Man Sam sez

In a few more days millions of our young Americans will give up their summer jobs—or play—and head back to school—or college. Those students who have summer earnings will want to file an income tax return next January 1 or before April 15, to get a refund. If income tax was withheld they need to keep their Form W-2. (Their employer usually gives them a W-2 shortly after the end of their employment). Those making less than \$600 are not required by law to file, but they won't get a refund of their income tax withheld unless they do file. Social security taxes are not refunded. Each year quite a few students lose \$40 to \$50 simply because they lose their W-2. They don't want to face the tongue lashing their ex-boss would give them if they went and asked for another W-2. Most students soon find that income tax will be an important part of their life from now on, and they need to be careful to keep their records.

Mr. and Mrs. J. A. McClain visited relatives in Crosbyton and Spur Sunday.

Mrs. Era Boen, Mrs. Clyde Green visited in Merkel and Tuscola last weekend.

Under a certain degree of duress, he has now signed his first legal document. And, though he doesn't look much different from all of his tiny neighbors in the nursery, the world knows WHO he is.

But the world cannot know—nor can we, his parents—WHAT he will become!

A man of character—loyal, trustworthy, courageous? A leader—strong, capable, resolute? A friend to many—kind, unselfish, understanding?

Identification is so easy to establish. But character is the product of careful moral and spiritual training. The religious atmosphere of our home, the earnest participation of our family in the worship and life of the Church—these will determine our son's destiny . . . the path in which his footprints will be known.



## The Signature of Our Son



**THE CHURCH FOR ALL ... ALL FOR THE CHURCH**

The Church is the greatest factor on earth for the building of character and good citizenship. It is a storehouse of spiritual values. Without a strong Church, neither democracy nor civilization can survive. There are four sound reasons why every person should attend services regularly and support the Church. They are: (1) For his own sake. (2) For his children's sake. (3) For the sake of his community and nation. (4) For the sake of the Church itself, which needs his moral and material support. Plan to go to church regularly and read your Bible daily.



Copyright 1967 Keister Advertising Service, Inc., Strasburg, Va.

Sunday Psalms 16:5-11	Monday Psalms 37:23-31	Tuesday Jeremiah 10:22-25	Wednesday Nahum 1:3-8	Thursday Romans 4:7-12	Friday I Thessalonians 2:1-8	Saturday I Peter 1:18-25
-----------------------------	------------------------------	---------------------------------	-----------------------------	------------------------------	------------------------------------	--------------------------------

**SAINT JOSEPH'S CHURCH**  
305 E. Lee St. WI 7-3285  
Rev. Hilarin Lapinski, Pastor  
Masses Sundays — 7:00 - 9:00 a.m.  
Mondays and Saturdays — 8:30 a.m.  
Tuesdays, Wednesdays, and Thursdays . . . . . 7:30 p.m.  
Confessions: Saturdays — 7:00 p.m.  
Missions: Sacred Heart, (near Hamlin)  
Mass Fridays . . . . . 6:00 p.m.  
Sacred Heart, Aspermont - Mass Sundays . . 10:15 a.m.

**HOBBS BAPTIST CHURCH**  
Bob Doss, Pastor  
Sunday School . . 10:00 a.m.  
Morning Worship 11:00 a.m.  
Training Union . . 6:00 p.m.  
Evening Worship . 7:00 p.m.  
Midweek Prayer Service  
Wednesday . . 7:00 p.m.

**LATIN AMERICAN CHURCH OF CHRIST**  
Lincoln and Sherman Ave.  
SUNDAY  
Bible Classes for all ages 10 to 11 a.m.  
Worship Service, 11 to 12..  
Worship Service — 11 to 12 a.m.  
Evening Service 7:00 to 8:00  
Wednesday: 7:30 to 8:30 p.m.  
Jesse Salazar, Minister

**IGLESIA BAUTISTA**  
1st Mexican Baptist Church  
W. Johnston & N. Garfield  
Rev. W. C. Carrasco, Pastor  
Sunday School . . 10:00 a.m.  
Morning Worship 11:00 a.m.  
Training Union . . 7:00 p.m.  
Evening Worship . 7:45 p.m.  
Midweek Prayer Service  
Wednesday . . 7:30 p.m.

**FORESQUARE CHURCH**  
Eighth and Greneviene  
B. A. Cheek, Pastor  
Sunday School . . 10:00 a.m.  
Morning Worship 11:00 a.m.  
Midweek Service  
Wednesday Nite  
Singspiration & Fellowship  
Psalms 122:1: I was glad when they said unto me, Let us go into the house of the Lord.

**SARDIS BAPTIST CHURCH**  
(9 miles SW of Rotan)  
Rev. Tom Robertson  
Sunday School . . . . . 10: a.m.  
Morning Worship . . 11 a.m.  
Training Union . . 6:30 p.m.  
Evening Worship . 7:30 p.m.  
Midweek Prayer Service  
Wednesday, 7:30 p.m.

**ROTAN CHURCH OF CHRIST**  
Scott Mitchell, Minister  
SUNDAY  
Bible Study, 9:45 a.m. and 6:00 p.m.  
Worship, 10:30 a.m. and 7:00 p.m.  
WEDNESDAY  
Bible Study for all age 7:30 p.m.  
THURSDAY  
Worship at Nursing Home 5:30 p.m.

**NAZARENE CHURCH**  
Lee and McKinley St.  
F. P. Bozman, Pastor  
Parsonage-Phone WI 7-3256  
Church Phone - WI 7-3094  
Sunday School . . 9:45 a.m.  
Morning Worship 10:40 a.m.  
NYPS . . . . . 6:30 p. m.  
Evening . . . . . 7:00 p.m.  
Midweek Prayer Service  
Wednesday . . . . . 7:00 p. m.

**CALVARY BAPTIST CHURCH**  
Rev. Jackie Barnett, Pastor  
Corner Greneviene and Stonewall  
Sunday School . . 10:00 a.m.  
Morning Worship 11:00 a.m.  
Training Union . . 6:00 p.m.  
Evening Worship . 7:00 p.m.  
Midweek Prayer Service  
Wednesday - 7:30 p.m.

**CROSS ROADS BAPTIST CHURCH**  
Rev. J. C. Appleby, Pastor  
(6 Miles SW of Rotan)  
Phone WI 7-2097 Rotan  
Sunday School . . 10:00 a.m.  
Morning Worship 11:00 a.m.  
Training Union . . 6:00 p.m.  
Evening Worship . 7:00 p.m.  
Midweek Prayer Service  
Wednesday - 7:30 p.m.

**FIRST ASSEMBLY OF GOD CHURCH**  
Rev. John W. Smith  
I was not disobedient unto the heavenly vision. Acts 26:19. The vision of God's work and the desire to help others should always characterize the Christian.  
Sunday School . . 10:00 a.m.  
Morning Worship 11:00 a.m.  
Evening Worship . 7:30 p.m.  
Wednesday Night

**FIRST BAPTIST CHURCH**  
201 N. McKinley WI 7-3471  
Rev. Billy Hudnall, Pastor  
Sunday School . . 9:45 a.m.  
Morning Worship 11:00 a.m.  
Training Union . . 6:00 p.m.  
Wednesday . . . . . 7:30 p.m.  
Midweek Prayer Service  
A Complete Program for All Fully Air Conditioned Nursery Open

**FIRST METHODIST CHURCH**  
209 N. McKinley Ph. WI 7-2334  
Robert D. Ford, Pastor  
Parsonage 405 Johnston  
Phone WI 7-2352  
Sunday School . . 9:30 a.m.  
Morning Worship 10:30 a.m.  
MYF . . . . . 6:00 p.m.  
Evening Service . 7:00 p.m.  
Monday Circle . . 3:00 p.m.  
Joy Circle 1st and 3rd  
Tuesday . . . . . 9:30 a.m.  
Wed. Prayer Circle 9:30 a.m.  
Choir Practice Wed. 7:30 p.m.  
Official Board Meeting 1st Wednesday of Month

**HIGHLAND HOME BAPTIST CHURCH**  
Rev. Lenord Payne, Pastor  
Sunday School . . 10:00 a.m.  
Morning Worship 11:00 a.m.  
Training Union . . 7:00 p.m.  
Evening Worship . 8:00 p.m.  
Wednesday Evening Prayer Service - 8:00 p.m.  
Worship with us and you will feel at home - Welcome

**LITTLE ZION BAPTIST CHURCH**  
Rev. L. E. Pope, Pastor  
Sunday School . . 9:45 a.m.  
Morning Service 11:00 a.m.  
B.T.U. . . . . 5:00 p.m.  
Evening Service . . 6:00 p.m.  
Mission Monday . 4:00 p.m.  
Wednesday Night  
Prayer Meeting . . 7:00 p.m.  
Thursday  
Jr. Mission, 3:30 to 4:30 p.m.

Mac' Burger Bar

Winn's Variety Store

First National Bank

Rockwell Bro. & Company

Rotan Cotton Oil Mill

Crest View Lodge  
PHONE 735-2234

J. D. Burk Grocery & Market

Weathersbee Funeral Home

Fisher County Farm Bureau

Heleman & Neeley Garage

Rotan Gin

Landes' Furniture

Farm Tractor & Service, Inc

Bill Simmons Texaco Station

Home Lumber Co.

H. L. Davis & Company

Thriftway Super Market

Farmers Gin

Rotan Insurance Agency

H. R. Puryear--Contractor

Rotan Department Store

Rotan Motor Company

Rotan Seed Delinting Co., Inc.

Smith & Cyphers Gulf Station

Rotana Restaurant



### HD Club Studies Bulbs

Spring flowering bulbs bring color to your garden at a time when few other plants are in bloom." Said Mrs. Thomas Colwell as she gave the program to the Rotan Home Demonstration Club Sept. 5 in the home of Mrs. Obed Hughes. She gave 5 points to remember in selecting bulbs.

1. Know types, colors and sizes of bulbs, and the place they grow best. Choose colors that harmonize with the rest of your garden.

2. Choose either domestic or Imported bulbs, they are equally good.

3. Make sure bulbs are not diseased. Diseased bulbs look moldy and discolored or soft.

4. Buy from dealer who sell good bulbs. Cheap bulbs usually are of poor quality.

5. Buy the specific color or varieties you want. Inexpensive mixtures often contain many of one color.

In deciding where to plant, look for area with well drained sandy soil. They need long hours of sunshine and plenty of moisture.

Plant no later than October. Now is the time to plant and prepare for color in your home garden in early Spring.

One visitor present: Miss Pat Nelson.

Members present were Mmes. W. L. Terrell, C. C. Roach, J. W. Porter, Bernice Stockton, C. A. Ragan, Mina Denton, Alyne Shell, Joe Little, Ronnie McCollough, Homer Aaron, H. L. Davis, J. M. Long and Hostess, Mrs. Altha Patton.

Club adjourned to meet with Mrs. Porter, Sept 19 at 2:30 p.m.

### Eighth Grade Organized

The eighth grade class of 1968-'69 got together in the study hall of Rotan Junior High Wednesday, Sept. 4, to elect the eighth grade officers. Vick Burk was elected as the president; with Steve Bratton as vice-president. The secretary-treasurer is Cherita Dossey with Janet Callan as reporter. The eighth grade will have an eighth grade banquet and a Christmas Party in which these officers will serve.

The students then split up and went to their respective rooms to pick their home room officers. In Coach Petty's 8-1 class, Joe Langly was picked as president with Morris Womack elected vice-president. Fire Chief is Neal Hargrove with Dexter Elrod as his assistant. Room parents for 8-1 are Mr. Hargrove, Mrs. Roberts, Mr. Bratton and Mrs. Summers.

In Mrs. Tandy's 8-2 class, Paul Wylie was elected as president with William Duke as vice-president. Jack McCall is the Fire Chief with Sidney Fincher as his assistant Mr. and Mrs. Edwards, Mrs. Coan and Mrs. Blakeley are 8-2's room parents. The 8th grade is looking forward to a successful year with their new officers.

Mrs. Vi Smith, of Wichita Falls visited her mother Mrs. W. C. Sargent and other relatives last weekend, returning home Wednesday.

Mr. and Mrs. Ray Leeman from San Antonio visited in the home of Mr. and Mrs. Odie Sparks and Mr. and Mrs. George Poe of Sweetwater, last week end.

Mr. and Mrs. L. E. Hardin visited Mr. and Mrs. Doc Hardin and family in Hobbs, N. M. Monday and Tuesday.

Mrs. John Gilbert, Mrs. Earl Rutherford and Miss Laverne Putnam of Putnam visited their sister and aunt, Mrs. H. V. Vittitow and Mr. Vittitow Sunday.

Visiting in the home of Mr. and Mrs. Eugene Gruben and family Sunday were Mr. and Mrs. Ford Mahaffy, Mr. and Mrs. J. T. Mahaffy Jr. and Mark of Roby; Mr. and Mrs. Louis Johnson, Rodger Scott and Mike of Stamford; Mr. and Mrs. Bob Meeks of Hamlin and Mr. and Mrs. Danie Green of Rotan.

# PAY & TAKE FOOD STORE

**GOLD  
BOND  
STAMPS**

FOLGER'S COFFEE LB. CAN **69¢**

CALIF. FRESH CARROTS  
LB. BAG

FRESH RED RADISHES  
CELLO BAG

FRESH GREEN ONIONS  
BUNCH

YOUR CHOICE  
2 FOR **15¢**

THOMPSON SEEDLESS GRAPES  
LB.

**19¢**

GLADIOLA WHITE-YELLOW-POUND CHOCOLATE

CAKE MIX  
LARGE 19 OZ. PKG.

3 FOR **89¢**

FRESH YEAST RAISED DONUTS

1/2 DOZ. PKG. **35¢**

TRAILER SWEET PEAS  
303 SIZE

2 CANS **25¢**

EXTRA-LEAN FRESH GROUND BEEF  
LB. **49¢**

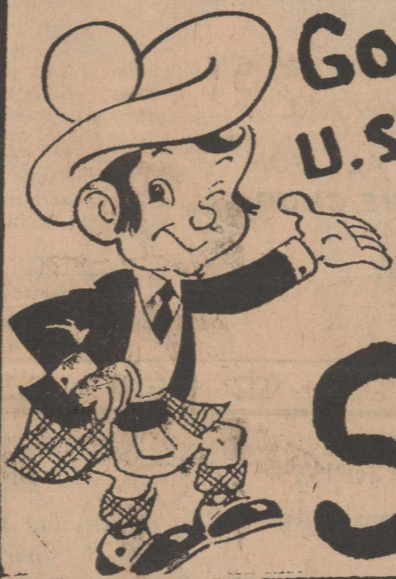

GOOCH'S U.S. CHOICE

ROUND STEAK

POUND

**89¢**

HUNT'S HALVES OR SLICED

Peaches  
No. 2 1/2 CAN

3 CANS FOR **89¢**

ARMOUR STAR

BAKING HENS

POUND

**39¢**

GOOCH'S OLD VIRGINIA WHOLE HOG

SAUSAGE **119¢**

2 LB. BAG

SWIFT JEWEL

SHORTENING

3 LB. CAN

**45¢**

LYDIA GREY NAPKINS  
60 COUNT PKG. **10¢**

LYDIA GREY FACIAL TISSUE  
200 COUNT BOX **19¢**



**THE ROTAN ADVANCE**

E. H. Shelton, Publisher  
TELEPHONE, DIAL WI 7-2562

**SUBSCRIPTION RATES**

\$4.00 Per Year in County—\$4.50 Elsewhere

Any erroneous reflection upon the character, standing or reputation of any person firm or corporation which may occur in the columns of the ROTAN ADVANCE will be gladly corrected upon being called to the attention of the editor.

ADDRESS ALL CORRESPONDENCE TO DRAWER U, ROTAN, TEXAS  
The publisher is not responsible for copy omission, typographical errors or any unintentional errors that may occur other than to correct in the next issue after it is printed.

PUBLISHED WEEKLY AT ROTAN, TEXAS  
SECOND CLASS POSTAGE PAID AT ROTAN, TEXAS

**YOUNG'S  
FOOD  
VALUES**

<b>BIG DISH</b>	$\frac{1}{2}$ gal.	49c
<b>SALAD DRESSING</b>	qt.	39c
<b>YELLOW YAMS</b>	lb.	10c
<b>YELLOW TURNIPS</b>	lb.	10c
<b>SUGAR</b>	5 lbs.	59c
<b>FOLGERS COFFEE</b>	lb.	69c
<b>SALTINE CRACKERS</b>	lb. box	29c
<b>DECKER'S OLEO</b>	2 lbs.	35c
<b>GOOCH'S ALL MEAT FRANKS</b>	lb.	59c
<b>GOOCH'S BACON</b>	lb.	69c
<b>OCEAN PERCH FILLETS</b>	lb.	49c

**YOUNG'S MARKET**

**Reunion of Maberry Family**

The sixty-third annual Maberry reunion was held Sunday, August 25, at the Rotan Community Center in Rotan. The largest crowd attended this year that has ever been.

Following the noon lunch, a musical program, under the direction of Mr. and Mrs. Albert Maberry of Trent, was enjoyed. Betty Sharp, Sheila Hamner, Danna Thompson, Pam McMurray, Elton Payne and Mark Williamson, Jr., all of Trent, presented musical numbers with Mrs. Maberry at the piano. Group singing with Mrs. Nash Miers at the piano was also entertaining.

Registering guests were Mr. and Mrs. James Shaw and Mr. and Mrs. Rudy Hamric. Mr. and Mrs. Byron Maberry of Odessa provided the ice. Mrs. Lessie Boyd of Lubbock was responsible for the luncheon arrangements.

Luther Maberry of McCaulley presided over the business meeting. Again next year the group plans to meet on the fourth Sunday in August at the Rotan Community Center. Mrs. B. Fancher was the oldest Maberry descendant at the reunion. Her husband was oldest person at-

tending this year. New babies introduced were Cheryl Neal, Melett Rowland, Lisa Gall Ross, Shandele Maberry and Skye Renee Mobley. Attending their first Maberry reunion included Mr. and Mrs. George Darden, Candi Seaton, Dewayne Allison, and Mrs. Smitty Dan Maberry. George Maberry and Luther Maberry were honored as having attended the most reunions. Neither had missed a reunion since they started.

New officers are Albert Maberry of Trent, president; Luther Maberry-president emeritus; Ray Maberry of McCaulley - vice president; and Patsy Hamric - secretary. The descendants of the late Mr. and Mrs. Pink Maberry of Sylvester are to be in charge of next year's reunion arrangements and entertainment. A special remembrance for Houston Boyd was expressed. Following an afternoon of visiting and games, the evening meal was served.

Attending from Hamlin were Mrs. L. R. Andress, Ray Andress, Mr. and Mrs. Willard Maberry, Mr. and Mrs. Dick Maberry, and Mr and Mrs. Ben Maberry.

From Trent were Mr. and Mrs. Albert Maberry, Gordon Maberry, Betty Sharp, Sheila Hamner, Danna Thompson, Pam McMurray, Elton

Payne, Arthur Maberry, and Mark Williamson, Jr.

Mr. and Mrs. George Darden of Girard were there as were Mrs. Houston Boyd and Mr. and Mrs. Doyle A. Seaton of Lubbock.

From San Angelo came Mr. Jim Neal and Cheryl, and Mrs. Wayne Allison.

Mr. and Mrs. Smitty Dan Maberry and children attended from Grand Prairie.

From Andrews were Mr. and Mrs. Luin Maberry and Charlie Maberry.

Mr. and Mrs. Donald Rowland, Kyle and Melett from Sweetwater and Mr. and Mrs. Bobby Meberry of Haskell were present.

From Lamesa were Mr. and Mrs. B. Fancher, Mr. and Mrs. Fred Maberry and Mr. and Mrs. Wick Miers.

From Abilene were Mr. and Mrs. Sid Ross and Lisa, Mrs. John Baker, Dana and Lori, Mr. and Mrs. W. R. Trice.

From Monahans was Karen Snapp.

From McCaulley were Mr. and Mrs. Luther Maberry, Mr. and Mrs. Jim Fancher and James Spence, Deborah Sue Smith, Mrs. John Frank Maberry, Mr. and Mrs. Armond Smith and Arvanelle, Mrs. Juanita Jones, Mr. and Mrs. George Maberry and Mrs. Jim Pope.

From Roby was Roy Dennis.

Mr. and Mrs. B. D. Seaton and Steve, and G. U. Seaton attended from Meadows.

From Odessa were Mr. and Mrs. Byron Maberry, Mrs. Jimmy Mobley and Skye Renee.

From Rotan were Mr. and Mrs. James Shaw, Mr. and Mrs. Nash Miers, L. L. Hammit, Mr. and Mrs. O. C. Ashton, Mr. and Mrs. Rudy Hamric and Conrad, Leonor Romero, Delores Romero.

Recent guests of Mrs. C. E. Leon were Captain and Mrs. James L. Pettigrew of Mountain Village, Idaho, Deborah and Annette, Mrs. J. E. Gier of Rule, Mr. and Mrs. Buck Denton, Chris and Mark of Odessa, Mrs. N. D. Dodson of Abilene.

**CHRISTIAN SCIENCE SUNDAY SERVICE**

Congregations in Christian Science churches throughout the world will hear a Lesson-Sermon this Sunday titled "Substance."

It's Golden Text is from John: "Labour not for the meat which perisheth, but for that meat which endureth unto everlasting life, which the Son of man shall give unto you."

Among related passages to be read from the Christian Science textbook, "Science and Health with Key to the Scriptures" by the denomination's founder, Mary Baker Eddy, is the following:

"Christianity causes men to turn naturally from matter to Spirit, as the flower turns from darkness to light. Man then appropriates those things which 'eye hath not seen nor ear heard.' Paul and John had a clear apprehension that, as

**The Rotan Advance**  
Thurs. Sept. 12, 1968 No. 31

mortal man achieves no worldly honors except by sacrifice, so he must gain heavenly riches by forsaking all worldliness. Then he will have nothing in common with the worldlings, affections, motives and aims."

The Sunday service at 1001 Crane St., Sweetwater, begins at 11.00 o'clock. All are welcome.

**ELIS' BEAUTY SHOP**  
Back to School Reductions  
**SPECIALS**  
for August and September  
Tuesdays and Wednesdays  
ONLY

**PERMANENTS:**  
\$12.50 for ..... \$7.50  
\$15.50 for ..... \$12.50

**HAIRCUTS and SETS:**  
\$3.00

**BLEACHINGS:**  
\$15.00 for ..... \$10.00

**STATE FAIR OF TEXAS**  
**OCT. 5-20 DALLAS**

**FUNNER... THAN EVER BEFORE!**

You are invited... to see Jose Ferrer in "Man of La Mancha"... the Royal Canadian Mounted Police "Musical Ride"... "Up with People" with 175 youthful performers... Cotton Bowl Football... The Cowbells—in concert... Deep River Fife and Drum Corps... "Pops" Concerts... Fountains—a concert of dancing watercolor... Colossal Free Circus... Mark Wilson's "Cinilusion"... the New Generation Singers... The Pearl Thing, starring Jesse Lopez... Mobil Sky Revue... 200 acres of FUN and your GREATEST entertainment value on earth!

**START PLANNING YOUR STATE FAIR TRIP NOW!**

CLIP AND MAIL FOR FREE COLORFUL LITERATURE ON EVENTS AND ATTRACTIONS!

FOLDER  
STATE FAIR OF TEXAS  
P. O. BOX 26010  
DALLAS, TEXAS 75226

Please send your FREE colorful 1968 literature to:

NAME \_\_\_\_\_  
ADDRESS \_\_\_\_\_  
CITY \_\_\_\_\_ STATE \_\_\_\_\_ ZIP \_\_\_\_\_

**ANNUAL HOSIERY SALE**

**BEAUTY MIST**

Dress Sheers, regularly \$1.00 pair

**SALE PRICE ..... \$79**

**6 pairs ... .. \$4.70**

HURRY! STOCK UP ON THE ELEGANT BEAUTY MIST STOCKINGS YOU SEE

ADVERTISED IN

VOGUE, MADEMOISELLE, GLAMOR AND SEVENTEEN—NOW FOR TWO WEEKS ONLY AT SPECTACULAR, ONCE-A-YEAR SALE PRICES!

Save 20% on other Beauty Mist styles

**Sale Starts Sept. 12**

**H. L. Davis & Co.**

**Here! New '69 CHEVROLET TRUCKS!**

Now there are even more reasons why Chevrolet is more truck.

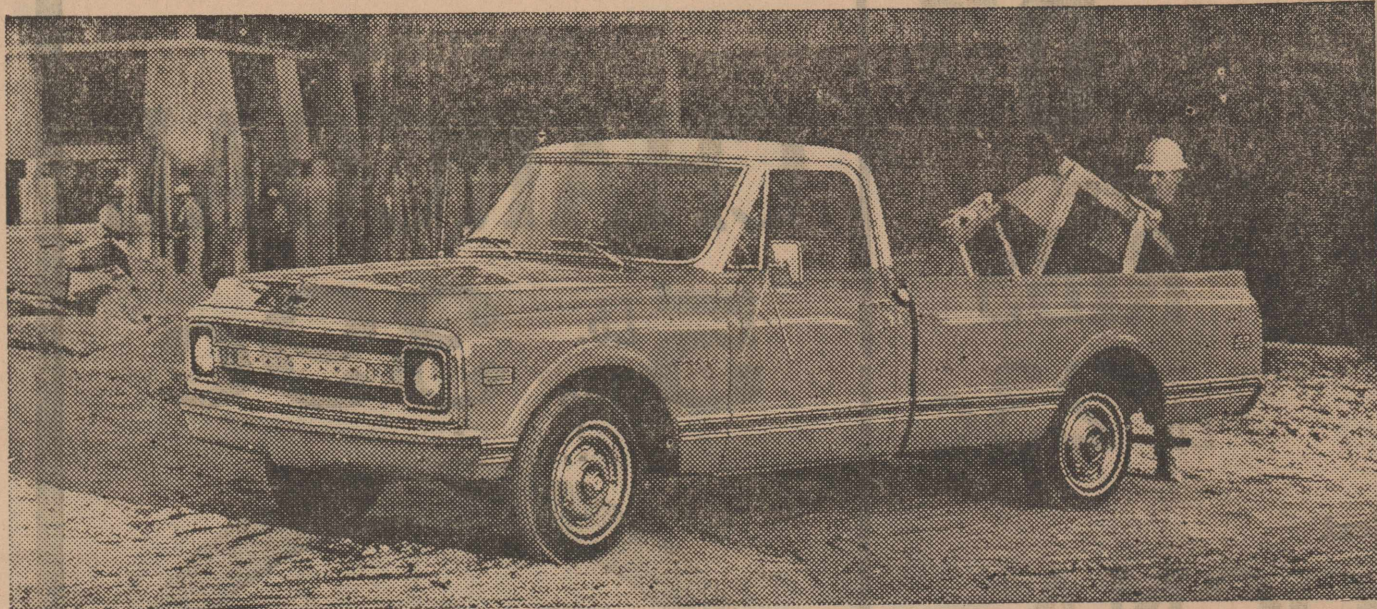

**MORE STYLE**

Here's the bold new look in pickups—Chevrolet's handsome new hood profile, new aluminum grille, new interior trim colors! You get a cab and Fleet-side pickup box that are double wall, double strong. America's most popular pickup is more truck than ever for '69!

**MORE LENGTH**

New '69 Fleetside pickups provide cargo boxes up to 8 1/2 ft. long—haul bigger payloads or king-sized camper bodies! For work or play, you get the riding smoothness of work-proved Independent Front Suspension, the economy of Chevy truck power. Plus easier handling.



**MORE COMFORT**

New, more comfortable seats are designed with molded foam. Thick insulation hushes road noise. Bump leveling coil springs at all four wheels on most models smooth the way. More comfort!

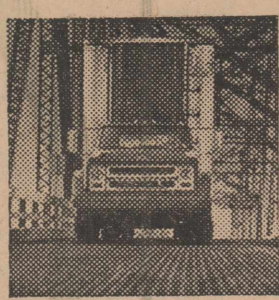

**MORE POWER**

New workpower! A spirited new 350-cu.-in. V8 is standard in medium-duty V8 models. Order it for pickups, too! And there's big V8 power in heavy-weights. Chevrolet gives you plenty of workpower!



**MORE VAN FOR THE MONEY**

Low-cost Chevy-Van delivers loads of economy with big Sixes or work-whipping V8. Nimble maneuverability in traffic makes light of big loads. Now available with 3-speed Turbo Hydra-Matic.

At your Chevrolet dealer's now.

**More trucks are Chevrolets because Chevrolet is more truck!**



**OUR GIN IS READY**

*We have the Gin ready for the coming season and are prepared to give you a top-notch ginning service with our new, modern plant.*

*We are ready to handle your cotton and will appreciate your business.*

*Come to see us.*

**Rotan Gin Co.**

*Charles McCall, Mgr.*





# Shop J. D. Burk



## GROCERY & MARKET

**Nestea**  
Big 3 Oz. Jar  
**99¢**  
EXTRA SPECIAL

**SPAM**  
12 Oz. Can  
**49c**

**Purex**  
Half Gallon  
**29c**

GOLD MEDAL  
**FLOUR**  
10 Lb. Sack  
**99c**

VAN CAMP  
**Tuna**  
CAN  
**25c**

### SNOWDRIFT SHORTENING

3 Pound Pail **69c**

### --PRODUCE-- TOKAY GRAPES Lb. 15c

Cello  
Carrots 2 Bags **19c**

Russet  
Potatoes  
10 Pound Bag **49c**

All Sweet  
**OLEO**  
2 Pounds  
**49c**

COMET  
**RICE**  
Big 28 Oz. Box . . . . . **45c**

HUNT'S  
**Catsup**  
Big 20 Oz. Bottle - 3 For  
**\$1.00**

ROYAL OAK  
**CHARCOAL**  
5 Lb. Bag **39c**

ZEE BATHROOM  
**TISSUE**  
4 Roll Pack  
**39c**



## MEATS

Armour Star  
**BACON** Lb. **69¢**

Boneless Stew MEAT Lb. **49c**  
Tender Beef RIBS Lb. **23c**

Armour Star All Meat  
**BOLOGNA**  
Lb. . . . **49c**

Choice Chuck  
**STEAK** Lb. **59c**





A RING FOR MOTHER, FOR GRANDMOTHER

with the BIRTHSTONES of children... husband and wife... or grandchildren

Gleamlight Family Jewels

14K

John R. COX'S Jewelers

SINCE 1895

SWEETWATER

	LIST	NOW
1 stone ..	\$29.95	\$19.95
2 stones ..	\$29.95	22.95
3 stones ..	32.50	25.95
4 stones ..	37.50	28.95
5 stones ..	42.50	31.95
6 stones ..	47.50	34.95
7 stones ..	52.50	37.95

CHARGE ACCOUNTS INVITED  
USE OUR LAW-AWAY

NEVER!  
Any Interest  
or  
Carrying Charges  
At COX'S

## HD Council Has Fair Report

The Fisher County Home Demonstration Council met Tuesday September 3 in the meeting room of Midwest Electric Cooperative in Roby.

Chairman, Mrs. Ed Hawkins, presided. Recreation was led by Mrs. Lowell Thornburg.

Visitors included Pat Nilson, County Home Demonstration Agent, in Training, and Fern Hodge, District Home Demonstration Agent.

A report on the Women's Division of the County Fair was given by Mrs. Walter Byrd, who was chairman of this division.

The nominating committee to nominate officers to be elected in October Council were chairman, Mrs. Walter Byrd, Mrs. Joe Miers and Mrs. Joe Little.

Mrs. Ed Hawkins resigned as council chairman because she is moving out of Fisher County. With regrets the Council accepted the resignation.

Miss Fern Hodge, District Agent spoke to the group briefly. The meeting was adjourned.

Mrs. W. C. Sargent and Mrs. Gladys Kelly visited their sister, Mrs. Jessie Moody in Plainview several days last week.

Mr. and Mrs. Joe Little were in Sweetwater last Wednesday.

## Merrilee Club Enjoys Fish Fry

The Merrilee Club met with Mrs. Tommy Helm Tuesday, Sept. 10. The group went to Rotan Fireman's cabin at Stamford Lake and enjoyed a fish supper.

Those enjoying the occasion were: Mmes. Clark Taggart, M. P. McGrew, Bertie Merriman, Homer Aaron, Early Hodo, Dick Clements, R. D. Shows, John McCombs, Tommy Helm.

Next meeting will be with Mrs. P. R. Eaton.

Major B. R. Allen of the Air Force; Mr. and Mrs. Eddie Mac Allen and Mike of Denver City spent the weekend here with their mother, Mrs. Earl Holcomb and Mr. Holcomb and Mrs. Mac Allen's parents, Mr. and Mrs. J. O. Hudnall.

Mr. and Mrs. Gene Perry of Georgetown visited her mother, Mrs. George Riley several days last week. They all visited another daughter of Mrs. Riley, Mrs. Brooks Middleton, Mr. Middleton and children in Haskell Saturday. Mr. and Mrs. Perry returned to Georgetown Sunday.

Mr. and Mrs. Weldon Deel and sons of Milsap spent the weekend here with his mother, Mrs. Lois Deel.

Mr. and Mrs. David Cave, students at Texas Tech visited here last weekend.

## Party Fetes Recent Bride

Mrs. Raford Hargrove, the former Lana Cave was honored Saturday, September 7, with a bridal shower in the home of Mrs. Jack Patton from 3-5 P.M. The parents of the couple are Mr. and Mrs. Mark Cave, Jr., and Mr. and Mrs. Tom Hargrove.

Guests were greeted at the door by Mrs. Bill Hardy. In the receiving line with Mrs. Hargrove were Mrs. Jack Patton, Mrs. Mark Cave, Jr., Mrs. Tom Hargrove, Mrs. Ruby Cave, and Mrs. R. J. Fields. The bride's chosen colors of yellow and white were used at the serving table. Yellow and white chrysanthemums in a silver epergne centered the table. Other appointments were silver. Mrs. W. B. Tillotson invited guests to the dining room. Miss Debbie Day, Miss Jodie Thompson, Miss Kathy Cave and Miss Carrol Ann Patton served.

Mrs. Bill Smith and Mrs. Rudy Hamric invited guests to view the gifts and presided at the bride's register. Mrs. Charles McCall bid the guests farewell.

Out-of-town guests for the shower included Mrs. Rex. Fields and Mrs. R. J. Fields of Snyder and Miss Ann Lily of Throckmorton.

Mrs. W. C. Sargent, Ott Nolen and Mrs. Vi Smith visited friends in Fluvanna Sunday afternoon and attended church there Sunday night.

Mrs. Phil J. Malouf spent last week here visiting and attending to business. Mr. Malouf came for her and they returned to Dallas Sunday.

Ann Lilly of Throckmorton attended the Gift Tea honoring Mr. and Mrs. Hargrove at the home of Mr. and Mrs. Jack Patton Saturday afternoon.

Mr. and Mrs. G. W. Crawford, and Mrs. Era Boen attended funeral service for Mrs. Vic Headspeth, sister of Mrs. B. B. Crawford at Jack-sonville, Texas, Sept. 1.

Mr. and Mrs. Tommy Higgins of El Paso spent last Thursday night here with his parents, Mr. and Mrs. O. T. Higgins.

Mrs. Bill Borroum will leave Friday for South Africa to join her husband who is with Geochemical Co. She plans to be in Africa for six weeks.

For Sale by Owner, 994 1/2 acre ranch in Mills County, well improved, near Goldthwaite, well water and running stream, \$110 acre, 29% down will carry balance at 6%. See J. B. Harper at Fisher County Tractor Co. Rotan.

For Sale: Elbon Rye Seed, cleaned or uncleaned - sacked or bulk, Horace Carter, 735-2400. 30-4tp

For Sale my 2 bedroom home, corner lot and garage apt. will sell cheap. Contact Mrs. S. B. Marr, Locasa Rest Home, Canyon, Texas 27-tfc

Pears for sale \$2 bushel. L. J. Blevins. 28-2tp

FOR SALE  
1 Ferguson 30  
1 H Frmall  
1 Ferguson 20  
180 Ford  
FISHER COUNTY  
TRACTOR CO.

For Sale: One 1967 - 830 Case tractor and equipment, Breaking Plow, Tandem Disc, and other farming equipment for Sale. W. R. Noles, Phone 735-2027. 29-tfc

LOSE WEIGHT safely with Dex-A-Diet Tablets. Only 98¢ at Summer's Drug. 29-6tp

One room Westinghouse Refrigerated Cooler. Used very little. Price, \$78. See Mrs. R. L. Harrison, 308 E. Forrest St. 25-2tp

For Sale New Crop NK-37 Bermuda Hay and Hegari. W. G. Hardy, phone Roby 776-2647. 18-tfc

For Sale Red Top Cane, Stanley Nowlin, phone 735-2054. 31-tfc

For Sale Elbon Rye seed, Odell McQueen, ph. 735-3075. 31-tfc

For Sale two room house, 12x24, half bath to be moved. Mrs. Barney Bigham, 109 W. Burnside, Ph. 735-3413. 43-tfc

For Sale, Used furniture and appliances - good selection. One piece or houseful. Landes Furniture, 113 N. 735-3171. 9-tfc

FOR SALE: 3 Bedroom House to be moved. Excellent condition, phone 735-3070. Irene Rains 17-tfc

ARKANSAS SHINERS—lively, that will catch fish Trot line and regular size. Also some tackle. R. T. Shipp, 810 N. Florence. 50-52tp

For Sale 128.4 a. located 6 miles east of Roby. Adequate, good quality, irrigation water to care for 85 a. Coastal Bermuda, 3,159 ft. underground pipe; 1,510 ft. of 5" aluminum pipe; 2,350 ft of 4" sprinkler line; 30,000 gallon regulating reservoir of steel and concrete. Good fences and 4 room modern house. Water is 38 to 41 ft. deep. Price \$400 acre including all equipment. Bruce Cox, ph. 735-2808, Rotan.

For Rent, Television, Washers, Refrigerators, Ranges, Hospital Beds, Rall-away Beds, Baby Beds, High Chairs, Buffer, Shampooer, and other items. Landes Furniture, 113 N. Garfield, 735-3171. 9-tfc

For Rent, Garage Apartment, furnished, bills paid. 901 Lakeview. Bernice Hargrove, 735-3488. 27-tfc

For Rent, furnished apartment, 405 E. Beauregard, Mrs. Ruth McCall, ph. 735-2326. 10-tfc

BLUE Lustre not only rids carpets of soil but leaves pile soft and lofty. Rent electric shampooer \$1. Landes Furniture.

Monuments and Cemetery Curbing, 308 E 4th St. phone 735-3290, J. B. Smith 21-tfc

I lost 25 lbs. in 30 days, never hungry, diet guaranteed to loose weight, \$1.00 Mary B. Prine, 9142 Beech, Fontana Calif, 92335. 1tp

Custom Combining, Miekve Templeton, 735-2863. 30-2tp

KEEP carpet cleaning problems small—use Blue Lustre wall to wall. Rent electric shampooer \$1. Winns Store.

Wanted, help to deliver paper 2 morning each week, L. Jones, ph. 735-3282. 31-2tp

Want to Cash Lease 200 to 300 Acres Farm Land. No Allotments necessary. Charlie Joe Helms. 735-2945. 27-3tp

For Rent, furnished brick apartment, bills paid, Mrs. Inzer Whitefield, phone 735-2328. 23-tfc

Farm Bureau has opening in Fisher County for insurance service agent. Service-to-member program. Applicants apply at Farm Bureau office in Rotan between 1 and 5 p. m.

Baby sitting night or day, or would like to keep one or more children for working mothers. Call 735-2349.

One small house for rent. Home Lumber Co. has refinished all house, kitchen. All new floor covering. Cabinets finished in new dark wood. Finished nice for a young couple with a child or older couple. West Beauregard St. Call 735-3096.

Fresh, frisky Minnows, inquire at Moore Grocery or 1 block north Post Office. 14-tfc

Bring your alterations to me now before school starts again. Mrs. Joe Taggart, 103 E B urnside 22-4tc

Hog Prices Getting too Low? Call us for lowest prices delivered to your bin. Our special new Hog Feed - as low as \$53.00 @ ton Bulk FOB Mill. Now booking Hog and Cattle Feeds for your fall needs. Prices subject to change without notice. Pied Piper Mills, Hamlin, Texas, 79520, Phone SP4-1684 30-8tc

For Sale, Drapes and rods and several pairs of cafes curtains, cheap, call 735-2829 if intereted. 30-2tp

For Sale: 50 Acres Land, 6 miles east of Rotan. Call 776-2192, W. M. Williamson. 30-3tp

For Sale: Aluminum Pickup sleeper, A-1 condition, late model, bargain. See Dee Reece.

For Sale Caddo seed Wheat. Bring your sacks. Jim O'Briant, 735-2920 29-tfc.

Get your coats altered before the rush, also dresses etc. 103 E. Burnside, across street from Thriftway. 29-4tc

For Custom Combining and hauling, roustabout and pipelining phone Snyder, 573-3877. 29-4tc

For Rent 3 room and bath, furnished apartment, Mrs. Thaddie Wilson, 610 E. Snyder. 29-tfc

THANKS  
We wish to thank everyone for their cards, flowers and everything that was done for us during Karen's recent stay in Houston Hospital.  
Jack, Mary and Karen

CARD OF THANKS  
We take this means to express our gratitude to the many friends who were so kind and considerate of us during our bereavement. We especially appreciate the nice food and flowers.  
Mr. and Mrs. Davis Hammond  
Eugene Sharp

CARD OF THANKS  
We wish to thank each and everyone for their many acts of kindness, visits and prayers, during the accident and hospital stay of Paul Brune. A special thank you to the nice doctor and nurses.  
He will be back on job soon.  
May God bless each of you.  
The family of Paul Brune.

Mr. and Mrs. David Klepper and Frank spent the week end in Midland with Mr. and Mrs. David Klepper III.

Mr. and Mrs. Fred Byerly recently visited the family of his sister, Mr. and Mrs. J. R. Kraetz in Tucson, recently.

Mrs. Ohmer Vaughn of Cleburne is visiting her sister Mrs. W. B. Tillotson and Mr. Tillotson.

Mr. and Mrs. Doyle Brinegar and daughters of Midland recently visited her parents, Mr. and Mrs. Ray Ashton.



"Ye Shall Know The Truth"

John 8:32

SEVEN DEADLY SINS — NO. 2

### ANGER

Anger is our second deadly sin. Once again there are so few in the world today who consider it as such. "Let all bitterness, and wrath, and anger, and clamour, and evil speaking, be put away from you, with all malice." Ephesians 4:31 "But now ye also put off all these; anger, wrath, malice, blasphemy, filthy communication out of your mouth." Colossians 3:8.

Anger is defined as: excessive emotion or passion aroused by a sense of injury or wrong. The reason anger is to be guarded against is because if allowed to run its course it will cause a person to have a vindictive spirit (this is the spirit of revenge or get even). Furthermore anger MUST be controlled or else it will break forth in bitterness, malice and an unforgiving spirit! No doubt this is why Solomon said "Anger is outrageous" Proverbs 27:4. No doubt this is why Christians are told to be slow to anger. Proverbs 16:32 "He that is slow to anger is better than the mighty; and he that ruleth his spirit than he that taketh a city."

It is also true that not all anger is sin. "Be ye angry, and sin not: Let not the sun go down upon your wrath: neither give place to the devil." Ephesians 4:26 & 27. With all anger there is special danger that it may be accompanied by sin. There is such a thing as righteous indignation. A case in point is when Jesus drove the money changers out of the temple, Matthew 21:12. Also in Mark 3:5, Jesus "looked around about on them with anger, being grieved for the hardness of their hearts." But again I say we MUST guard against that anger that leads to personal revenge, bitterness, malice and the unforgiving spirit.

Signed, Scott Mitchell  
CHURCHES OF CHRIST

Roby	Bible Classes	Rotan
10:00	Worship	9:45
10:45		10:30

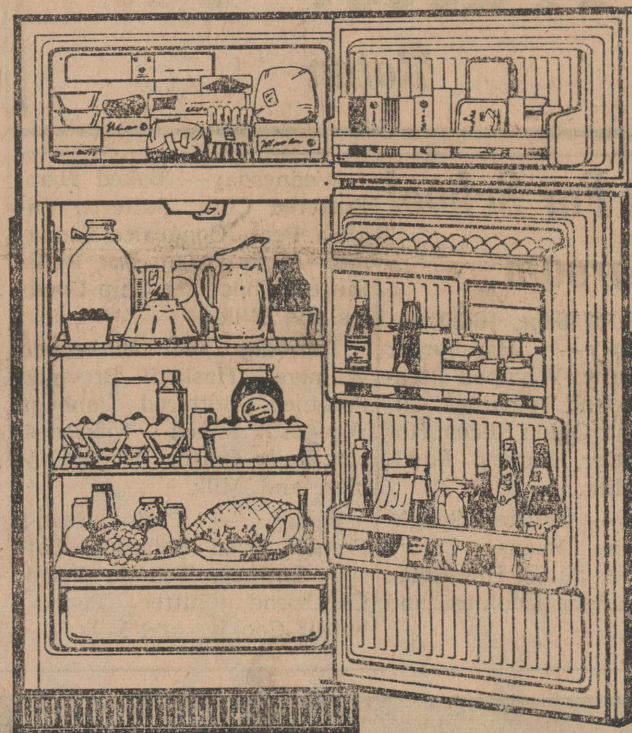

## Admiral.

IMPERIAL  
DUAL TEMP NO-DEFROSTING  
REFRIGERATOR-FREEZER  
MODEL NT1384

with DURA-LAST® Food Compartment and Door Liners!

- 12.2 cu. ft. of space, yet only 28" wide!
- No-defrosting 9.98 cu. ft. refrigerator!
- No-defrosting 79 lb. sub-zero freezer!
- Two independent temperature controls!
- Full width "bookcase" door shelf!
- Three full width refrigerator shelves (two glide out)!
- Full width porcelain crisper!
- Two "bottle deep" door shelves!
- Convenient egg storage shelf!
- Double seal magnetic door gasket!
- Admiral "Penny Pincher" sealed power unit!

2 col. Letterpress Mat No. 796253—Price 17¢  
2 col. Offset Mat No. 796253-S—Price 35¢

Landes Furniture Co

WATCH FOR OUR

## OPENING ANNOUNCEMENT

IN NEXT WEEK'S ADVANCE

AFTER OUR OPENING WE WILL BE READY TO  
SERVE YOU FROM 6:30 A.M. to 9 P.M.

TOWN & COUNTRY

NEAR OIL MILL & GINS

# Attention Farmers

We are ready to receive grain at Roby Leg of

## West Tex Grain & Milling Co-Op

Sell to your Farmer Owned

Cooperative plant at

## Farmers Union Co-Op Gin

Roby

Phone night 776-2769

Office 776-2237



## STOCK FARM FOR SALE

260 acres, 145 acres cultivated, 43 acre cotton 70 acres feed, Government checks about \$1400, well and large surface tank, good stock farm. Must be sold to settle estate. This farm located in south part of Kent County, and known as the Bill Raliff farm, located six miles west of Clairmont-Rotan highway. For quick sale priced at \$75 per acre. No minerals.

### O. L. KELLEY AGENCY

Tel. CR 2-3353 Nite CR 2-4130  
SPUR, TEXAS — BOX 686

## We have opened our Service Dept.

and are ready to take care  
of your

## Tractor Needs

## Fisher County Tractor Co.

Rotan

### Menu For School Lunchroom

(Week of Sept. 16-20)

**Monday**— Hamburger Steak, Gravy, Whipped Potatoes, Okra and Tomatoes, Cucumber and Onion Slices, Hot Rolls, Butter, Banana Pudding and Milk.

**Tuesday**— Chicken Spaghetti, Green Beans, Celery Sticks, Pear Salad, Hot Rolls, Butter, Ranger Cookies, and Milk.

**Wednesday**— Baked Ham, Buttered Corn, Buttered English Peas, Congealed Cinnamon Apple Salad, Hot Rolls, Butter, Chocolate Chip Cookies and Milk.

**Thursday**— Barbecued Weiners, Hashed Browned Potatoes, Buttered Cabbage Wedges, Sliced Tomatoes, Hot Rolls, Butter, Peach Cobbler, and Milk.

**Friday**— Pinto Beans, French Fried Potatoes, Cat-soup, Lettuce, Tomato Salad, Cornbread, Butter, Peanut-butter Cookies and Milk.



## COUNTY AGENT NEWS

by Richard Spencer

### Students SS Benefits

The ranchman must know the kinds of plants growing on the range, their forage value, when to utilize them properly with the right kind of livestock and at the proper season.

Grass is our basic heritage. It affords protection from floods, guards our cities' water supplies, furnishes our great cereal crops, and supplies forage for livestock and wildlife.

Knowing range grasses, like knowing livestock, is the foundation of the ranching business. A ranchman is in the grass business, and livestock and wildlife are his salable by-products.

The kind and amount of vegetation determines the kind and number of livestock that can be grazed for most efficient and greatest economic returns.

Certain pasture grasses are indicators like signs on a highway. They show whether your range is going uphill or down, or if the way ahead will be crooked or straight.

Good, palatable grass is the cheapest feed that can be grown. Good management can only mean more money in your pocket.

A ranch rotation program has proven to be profitable in all experimental tests. More information on deferred rotation and grasses may be obtained from our office.

Losses from handling are stealing profits from the Texas Livestock industry. These losses include, killed, crippled, and bruised animals, transit shrinkage and loss of bloom.

Reduction of shipping handling losses can be achieved by avoiding the use of clubs, whips, and other bruise-causing persuaders. Use canvas slappers, and use them sparingly. Eliminate protruding nails, bolts and broken boards in trucks, pens and chutes. Remove stumps, posts, and machinery that will cause bruises in feedlots and in corral areas.

Haulers should bed the truck properly. Also, have trucking equipment in good order. Loading should be done slowly and carefully as rough handling is an expensive way

"Now that 'back to school' time is here students receiving social security benefits should review their individual situations" R. R. Tuley, Jr., manager of the Abilene Social Security Office announced today.

"A child who is receiving social security benefits on the record of a retired, deceased or disabled parent may receive benefits after age 18 and up to age 22 if he is a full-time student, or if he resumes his education after a summer vacation. This last point is what we are emphasizing now," Tuley continued.

"Plans have a way of changing over the summer", Tuley explained. "A student might decide not to go back to school at all - many girls will marry and a boy may have found a job he likes and wants to keep. Or the student might decide to go back to school on a part-time basis, or an employer might offer to help a student with his education. There are other possibilities as well. The student could decide to go to a different school other than the one he first planned to attend. When we attempt to verify attendance the school will have no record. We then have a time-consuming job on our hands recontacting the student to see if he or she is at another school or not attending school at all. All of these are possibilities, so we want the student to be sure and report any change from the plan originally reported to Social Security."

"School time is here", Tuley concluded. "The student and his payee should take time to review school actions and report promptly to Social Security any change in the original plan."

### For Results Use Classifieds

to speed up loading and unloading.

Protecting animals from bad weather, providing proper ventilation and frequent checking of the load are all good practices that may help reduce losses.

By keeping these suggestions in mind, shippers can reduce their handling losses and this will, in turn, insure an increase in livestock profits.

Dr. Jack Lewis

OPTOMETRIST

Phone BE. 4-2624

1408 Hailey St.

Sweetwater, Texas



Serving America's  
Farmers:  
Providers of Plenty

For more than 50 years The Federal Land Bank of Houston has provided DEPENDABLE agricultural real estate loans to Texas farmers and ranchers. LONG TERM, LOW COST loans with a repayment plan geared to meet each individual's requirement.

RALPH C. SOUTH, Mgr.  
Federal Land Bank  
Association of Roby  
ROBY, TEXAS

## IN ABILENE JOB OPPORTUNITIES AVAILABLE NOW

MACHINISTS - METAL WORKERS - METAL  
POLISHERS - INDUSTRIAL ENGINEERS  
PLANT MAINTENANCE MEN  
ASSEMBLERS - JOB TRAINEES

### EXCELLENT WAGES AND BENEFITS:

Hire in wages commensurate with ability plus guaranteed wage progression.  
Generous hospitalization and major medical insurance furnished for employee and employee's family plus life insurance for employee, all totally paid by the company.  
Seven paid holidays.  
Time and one half pay for all hours worked over forty hours per week.  
Liberal paid vacations.  
Two rest periods each day.  
Free coffee.

### BEST POSSIBLE WORKING CONDITIONS:

Year-round employment.  
Light, interesting work.  
Training for new skills.  
Year-round air conditioning.  
Modern well-equipped plant.  
Major name in band instrument industry.

### COME BY OUR EMPLOYMENT OFFICE FOR JOB APPLICATION AND INTERVIEW.

F. A. REYNOLDS CO., INC.  
BAND INSTRUMENT MANUFACTURERS  
5520 NORTH FIRST STREET

(Last building going west on North First Street)  
ABILENE, TEXAS

—strike conditions exist—

### MRS. GARCIA COMPLETES SECRETARIAL COURSE

Donna Murphree Garcia has recently completed requirements and has graduated from Commercial College of Abilene. The IBM Secretarial course she has completed is the advanced course offered by the college, consisting of

day and night classes in every phase of secretarial and IBM work. It is equivalent to a 2 year course in a liberal arts college.

Mrs. Garcia previously completed high school through American Schools of Chicago.

### The Rotan Advance Thurs. Sept. 12, 1968 No. 31

Mr. and Mrs. Eugene W. McDonald Sr. are announcing the birth of a grandson, Weldon Ray born Aug. 28 to Ernest and Iris Spalding of Hamlin. Iris is a 1967 graduate of Rotan High School.

# We Are Ready

to give you a first-class

## GINNING SERVICE

We have repaired and improved our plant  
during the summer and have the entire system  
in the best of operating condition.

We will appreciate your patronage.

## Farmers Gin Co.

J. C. Edwards, Mgr.

TRUST YOUR  
SIGHT  
UNDER THIS LIGHT



"LUMILON II"  
THE BACK-TO-SCHOOL LIGHT  
THAT MAKES SENSE!  
NEW DISCOVERY  
FOR EYE-EASE LIGHTING

1. No shadows
2. No glare at any angle
3. Diffused lighting
4. 7-ft. cord for easy mobility
5. Better light, better sight  
Bureau approved

BACK-TO-SCHOOL SALE  
USE YOUR "REDDY CREDIT"

\$1148 (Lamp & bulb) (PLUS TAX)

\$148 DOWN (PLUS TAX)

Only \$250 per month

ADDED ONTO YOUR REGULAR SERVICE STATEMENT  
NO INTEREST—NO CARRYING CHARGE



Equal Opportunity Employer