

# The Haskell Free Press

It's NEWS—You'll Find It In This Newspaper

READ BY HUNDREDS WHO ARE NOT SUBSCRIBERS TO ANY OTHER PAPER IN YOUR COUNTY NEWSPAPER SINCE 1886.  
GUARANTEED CIRCULATION 1750

CHARACTER CIRCULATION OVER 1750  
REPLY WITH PRACTICAL VALUE ENTIRE AMOUNT IN THIS TERRITORY.

PUBLISHED JANUARY 1, 1886

HASKELL, HASKELL COUNTY TEXAS, THURSDAY MAY 17, 1934—8 PAGES

FORTY-NINTH YEAR

## HASKELL SCHOOLS CLOSING AFTER A MOST SUCCESSFUL YEAR

### Project Secured From Direct Relief For The Beautifying of Rice Springs

#### COUNTY LANDMARK WILL BE CLEANED AND BEAUTIFIED

Call For Employment 100 At Expenditure of Approximately \$6,200

#### DIRECT RELIEF AID

Swimming Pool and A City Park Also Contemplated; Scene of Fairs

Project of beautifying of Rice Springs... The project call for the improvement of the Central West... Fair which will employ in neighborhood of 100 men for 30 days... has been secured through... national direct relief... According to T. L. Donohoo... Haskell county administrator... expected that at least \$6,207.25... spent on the improvements... stated time for the beginning... work has been set at present... to the lack of necessary... but the local office will notify... interested so far as work is... as soon as possible, there... call at the local office at... should be made... of the project call for the... out of the old Rice... historic watering place for... the building of a swim... and the erection of a con... A 4-inch water main... laid to the fair grounds... considerable work will be... to create a City Park near... Springs and other beautifica... work accomplished... Donohoo also stated that the... would be under the supervis... Jerry Lisy, local certifying

#### PARKING SIGNS FOR NORTH OF SQUARE

"No Parking" signs have been received from the state high... department by city officers to... on the north side of the... for the purpose of preventi... from parking automobi... in the center of the street, as... the custom, owing to the... highway No. 120 has been... to that side. No center... is permitted by the state... and no stop signs allow... be placed on the highway... at dangerous intersections... present a stop sign is in use... in the P & M State Bank... but it will be re... automobile owner violating... will be fined the sum... meted out to breakers... ordinances.

#### Read Now Justice of Peace At Rochester

Read has been appointed... of the Peace of Precinct... which includes the town of... to fill the unexpired term... Hudspeth, resigned... appointment was made by... Commissioners Court last week... Read qualified for the pos... filed his bond with the... Clerk Monday morning.

#### A Free Sewing Course Through Summer

A short course in sewing has... started by the local Singer... Machine Co., under the di... of Pat O'Hara, and with... Peterson in charge of the... The courses will continue... the summer months for the... of the public.

#### Carried to Sanitarium

Holler, State Highway Engi... this section, was taken to... hospital in a Kinney... Thursday afternoon, for... amination of injuries sus... in an automobile accident... day night. Mr. Holler sus... fractured rib, bruises about... and possible internal in... in the car in which he was... to Haskell from Rule... culvert on the Rule-Haskell

#### Joint Incomes?



Congressman Hatton W. Summers of Dallas, chairman of the House Judiciary committee, opposes the bill abolishing separate returns on community property in Texas and seven other community property States. Summers also opposed some bills providing Federal action in suppressing crime, saying they usurped some State's rights.

#### LITERARY DIGEST BALLOTS RECEIVED BY LOCAL VOTERS

#### "New Deal" of Roosevelt Is Subject of Questions Asked All Voters

The Literary Digest has announced another nation wide poll, for the purpose of testing the reaction of the public to the policies of President Franklin D. Roosevelt during his first year in office. A number of the ballots have been received by voters served through the Haskell postoffice, according to Postmaster J. M. Diggs. Over 550,000 ballots have been mailed to the southwestern states of Texas, Oklahoma, Louisiana and Arkansas by the Digest. Some 15,000,000 ballots will be mailed to all portions of the United States during the next few weeks. The current poll will have added significance in that each voter will be asked how he cast his ballot in the 1932 presidential election. Thus the current poll will indicate the percentage of voters who have shifted their party allegiance since Roosevelt was elected. The 15,000,000 voters to whom the "straw votes" in the current poll are being sent are the names that comprise the mailing list that has been compiled by the methods that have been perfected through the 13 years of experience that the Literary Digest has had in conducting nation-wide polls.

#### RATLIFF RESIDENCE DESTROYED BY FIRE

Fire at noon Thursday destroyed the residence of Mr. and Mrs. Roy Ratliff, located in the northwest part of town, together with all furniture and household goods in the home. A short circuit in electrical wiring leading to a radio is thought to have caused the fire, which had spread throughout the house before the fire department could be summoned. Loss on the house and furniture is partially covered by insurance.

A woman doctor advises women not to put anything on their faces they wouldn't put in their stomach. Looks like the women are going to have to develop an appetite for soap.

"Beautiful Yard" Contest Entry

Name .....

Phone .....

Address .....

Mail to Mrs. Herman K. Henry

No obligation incurred in entering this beautification of yards contest. Please print name.

#### INTEREST RATES ON HPCA LOANS TO FARMERS LOWER

Production Credit Associations Lower Rates From 5 1/2 to 5 Percent

#### EFFECTIVE NOW

Loans Already Advanced In Full Not Affected Local Secretary Explains

Interest rates on new loans from production credit associations have been reduced from 5 1/2 per cent to 5 per cent, effective immediately, according to a notification received by Kenneth H. Thornton, secretary-treasurer of the Haskell Production Credit Association, from Gov. W. I. Myers, of the Farm Credit Administration in Washington, D. C. The new rate is applicable to all new loans and advances made by the association until further notice.

In order to acquaint the local officials with the workings of the Intermediate Credit Bank, located at Houston, J. Russell Taylor, an official of that bank, was in Haskell during the fore part of the week. He also helped in making several minor adjustments in the local organization.

In speaking of the new interest rate and the effect it will have on various types of loans, Mr. Thornton pointed out that it will not affect loans already advanced in full. Those will continue to bear the rate of interest prevailing at the time the loan was closed, as the interest charges on loans from the association are collected when the loans mature.

"The reduction of the interest to 5 per cent on new loans," Mr. Thornton continued, "is made possible by a recent sale of Federal intermediate credit bank debentures to investors at an unusually low rate of interest. The association gets money to lend farmers from the Federal intermediate credit bank of Houston, Texas.

The lowering of the interest rate on new loans to 5 per cent is the (Continued on Page Five)

#### PLANS FOR SUMMER SCHOOL SESSIONS NOW BEING MADE

Grade Term Opens May 22, High School June 4; An Early Entrance Urged

Arrangements are now being perfected for the holding of a summer school session for both high school and seventh grade students, according to school officials. Plans call for the opening of the grade work on Monday, May 28, with Miss Velma Hambleton teaching, and the opening of high school work on Monday, June 4, with Supt. C. B. Breedlove, instructing.

#### Howard School Will Present Program

At eight o'clock on the evening of Tuesday May 22, the first seven grades of the Howard School will present a program of short plays, songs, dialogues, and readings. Friends and patrons of the school are cordially invited to attend.

#### ENTRIES POURING IN FOR "YARD BEAUTIFUL" CONTEST THIS WEEK

#### THE STRAWBERRIES WERE FROM PITTSBURG, TEXAS—ANOTHER ONE FOR RIPLEY

"Believe It or Not," by Robert Ripley, has appeared over countless weird and freakish things, and while the gist of this short, short story is not weird, it does have a freakish angle. To wit: Picture Virgil Reynolds, debonaire Haskell grocerman, in a position to open a newly arrived crate of strawberries, claw-hammer in hand. Instead of hastily ripping off the board covering, as usual, Mr. Reynolds glances this way and that way in an effort to find out where the delicious fruit was packed. Not only did he find out that they were grown and packed at Pittsburg, Texas, but he also found the name of the packer written jauntily upon the crate, and none other than—Virgie Reynolds, of Pittsburg, Texas. Yes, please page Mr. Ripley.

#### ELEVEN CLUBS OF COUNTY COUNCIL PRESENT AT MEET

County H-D Club Women Will Sponsor Four Trips To Short Course

Eleven of the thirteen home demonstration clubs were present for a county council meeting held in the county court room on Saturday May 5th.

Plans for the county dress or wardrobe contest were made. A sport type dress is to be made by the cooperators from one of the following materials: Pique, suiting, gingham, print, chambray, broadcloth, cotton tweed or any other cotton material other than sheer material, using the foundation pattern. The contest committee appointed was Mesdames Jesse Smith, W. E. Johnson, and C. H. White. The date of the contest is to be announced at a later date. The council will sponsor four trips to A & M Short Course. Those receiving a trip are Mrs. Fred Monke, chairman of the County Council, the wardrobe demonstrator No. 1 and 2 winning the contest and the cooperators who have the best foundation pattern and dress made by the pattern.

#### New Gas Tax Has 20 Percent Hike

AUSTIN, Texas.—The new Texas gasoline tax enforcement law rounded out its first full year of operation with a smashing 20 per cent increase in revenue to the state during the first quarter of 1934, the Texas Good Roads Association announced from quarterly figures of Comptroller George H. Sheppard. Combined gasoline tax collections for the months of January, February and March exceeded the total for the same period last year by \$1,260,872, the comptroller reported. This brought the full 12 months' recoveries to more than \$4,250,000 above the previous period.

It was on March 21, 1933 that the potent new law was written onto the statute books as an emergency measure. Scores of remote refineries were humming day and night, turning out motor fuel of which the taxing authorities had no knowledge. Thousands of tank trucks were radiating out on the very highways (Continued on Page 5)

#### List of Prizes and Rules Governing To Be Posted Soon By Sponsors

Entries for the "Yard Beautiful" Contest, which is being sponsored by the Magazine Club and the Haskell Service Club, are being sent in at a satisfactory rate, according to Mrs. H. K. Henry, chairman of the entry committee, although better response from owners and renters whose yards are small was expected. No charge is being made against anyone who wishes to enter their yards for the contest. A meeting has been called for Tuesday morning at 9:30 o'clock in the City Hall for the purpose of plan discussion. The general public, or all interested in the "Yard Beautiful" contest, have been invited to meet with a committee from the Magazine Club and a committee from the Haskell Service Club. Every person having an interest in the contest is urged to be present.

While no definite amount for prizes has been set, those responsible for the arranging of such matters are now outlining tentative sums and they are expected to announce all rules and prizes in a very few days.

"We are anxious that every homeowner or renter within the city of Haskell enter into this 'Yard Beautiful' contest, because of the prizes which are to be awarded and to help with the general beautification plan," Mrs. Henry stated Wednesday. "We intend to inspect all yards and place large yards into a different classification from small yards, and no distinction will be made which will handicap anyone. One important feature all should remember is that two inspections will be made, one in June and another in September, and the prizes will be awarded on various matters, with improvement from one inspection to another bearing special emphasis."

Mrs. Henry also stated that anyone desiring to enter their yard for the contest should mail in the entry blank at once, even though they may not be able to begin work up on their yards at once.

#### NEW EAGLE EMBLEM IS SCHEDULED TO APPEAR HERE SOON

Over 100 homes were entered in the contest last year, and it is expected that a much larger response will be made this year.

#### Word "Code" Replaces "We Do Our Part" on Eagle Throughout Nation

Individualized to distinguish employers operating under approved Codes, NRA's Blue Eagle will appear May 1 with a new significance. Thereafter the Eagle with its familiar legend, "We Do Our Part" replaced by the single word "Code," will identify the employer who did his part and who now under an approved Code, is cooperating with others in his trade or industry "to complete the work of recovery." Beneath the word "Code" will appear the name of the trade or industry to which the employer belongs and his individual registration number. "Its display by you," declares National Recovery Administrator Hugh (Continued on Page 5)

#### Mae's Choice



A slender brunette, Eleanor Byarly, was selected by Mae West, a buxom blond as the most beautiful girl in Simmons University, Abilene, Texas. Photos of twenty beautiful girls were submitted to the movie queen by The Simmons Brand, weekly university newspaper. Miss Byarly is a senior from Kalamazoo, Mich.

#### NATIONAL COTTON WEEK OBSERVANCE STARTED MONDAY

#### A Few Haskell Stores Displaying Specials Now of South's Main Crop

National Cotton Week is being widely observed this week in Texas and other Southern States by chambers of commerce, retail stores and other agencies. Observance of the week is also becoming an established custom in many cities outside of the cotton belt, according to reports from the Cotton-Textile Institute, its sponsors. Such cities as Battle Creek, Mich.; South Bend, Ind.; Portland, Ore., and Dayton, Ohio, are also observing Cotton Week, although they are neither cotton-growing nor cotton-manufacturing centers. Characterized as "the most valuable promotional enterprise of any industry in America," National Cotton Week in a few years has become an important aid to increasing consumption of cotton, calling attention to the many uses of the South's leading product. Many Texas cities annually observe the week with parades, newspaper and radio advertising, carnivals and cotton style shows.

#### Rev. Carter To Preach Munday's Baccalaureate

Rev. Orion W. Carter, pastor of the local First Methodist church, will preach the baccalaureate service for the Munday high school next Sunday night, which will permit his attendance at the local services to be held in the First Christian church on the same night. In keeping with the usual custom, other churches in Haskell will forego services Sunday morning in order to take part in the school services.

#### Smallest Fire Truck

WELLESLEY, Mass.—The smallest fire engine ever to be registered in Massachusetts was constructed by Lieut. George Johnson and three other firemen. The tiny truck, built of discarded motor parts, carries 350 feet of hose, pumps 268 gallons of water a minute, and cost only \$40 to assemble.

#### SENIOR CLASS TO GRADUATE TOTAL OF 34 CLASS MEMBERS

Rev. W. P. Hardegree Slated to Preach Baccalaureate Sermon Next Sunday

#### COMMENCEMENT MAY 21

Seventh Grade To Graduate 67 Friday, With Dr. F. M. Warren Addressing

With approximately 34 students graduating from the Senior Class, and a total of 67 seventh grade members graduating into high school, one of the most successful school years in the history of Haskell will be brought to a close this week, under the supervision of C. B. Breedlove, superintendent. Friday night, May 18, graduating exercises for the seventh grade will be held in the First Christian church, with Dr. F. M. Warren, pastor of the First Christian church of Abilene, delivering the address, while Rev. W. P. Hardegree, local Christian church pastor will preach the baccalaureate sermon for the high school Sunday morning, May 20, at 11 o'clock.

Commencement exercises will be held from the same church, Monday, May 21, with Dr. R. N. Richardson, vice president of Harding-Simmons University, delivering the address. Commencement exercises for the Seventh Grade will be held Friday night, May 18, 8:15 o'clock, at the First Christian Church.

Dr. F. M. Warren of the First Christian Church, Abilene, Texas, will deliver the address. The following program will be presented:

- Invocation—Supt. C. B. Breedlove.
  - Class Song—Class.
  - Piano Solo—Marvina Post.
  - Address—Dr. F. M. Warren, Abilene.
  - Piano Ensemble—Frances Feuts, Marjorie Ratliff, Anita Jo Simmons, Frankie Dorris Bledsoe.
  - Chorus—Class.
  - Reading of Honor Roll—Madalin Hunt.
  - Instrumental Duet—Milam Jones, Henry Stanton.
  - Song—Class.
  - Presentation of Diplomas—Supt. C. B. Breedlove.
  - Benediction—Dr. F. M. Warren.
- This class recently took the standardized test which was given in more than 100 similar schools in both Texas and Oklahoma. It far outranked the standard set up by the test, and made a record which is thought to be one of the best established in the entire group of schools participating.

#### DOT PITTMAN WINS FOUR OF FIVE GAMES

Although the Palestine baseball team, a member of the West Dixie League, has won only about 10 games this season, the number might have been less, if Dot Pittman, of Haskell, had not pitched the team to victory on four different occasions. To date, Pittman has lost only one game, and that by a close score.

Scouts from leagues of higher classification are already watching the work of the Haskell product, whose brothers Archie and Dudley are members of the Haskell club, and even though he fails to keep up the sensational work, he is ticketed for an advance at the close of the present season. He is a right-hander, with plenty of smoke and a nice change of pace.

#### New Shortstop Is Secured By Local Team; Plays May 20

James Wyatt, who played baseball with Rule last season, has been added to the roster of the Haskell Braves and will appear in the lineup for next Sunday for the tilt with Munday at Munday, as shortstop. Wyatt has played with Murphey, present Brave second-sacker, and the combination is expected to click.

Miss Charley Belle Rogers of Fort Worth is visiting her cousin, Elsie Bradley.

#### Legion Plans Stone Marker For Historic Marcy Trail In County

An appropriate stone marker will be erected at an early date at a point where the old Marcy Trail crossed the present highway between Haskell and Stamford. The stone was secured by the local post of the American Legion and is being suitably carved by A. H. Wair of the Haskell Marble Works. The marker will stand approximately seven feet in height and will be erected on the right-of-way of Highway 30, to designate the point where this old historic trail crossed Haskell county in the early fifties. All signs of the old Marcy Trail have been lost for many years and was only recently located through the effort of R. E. Sherrill, by the use of early day maps of West Texas, which referred to boundary lines of old land grants.





# The WOMAN'S Page



Edited By MRS. LOLA WELSH BLEDSOE. Phone 207

### Mrs. E. M. Wheeler Jr. Honoree at Bridge Party.

Mrs. E. M. Wheeler Jr. of New York City, who has been the guest of her parents here, was honored when Mrs. Wheeler and Mrs. Emma Wheeler entertained Saturday afternoon at the Maple Club rooms. Baskets and bowls of refreshments, program and some party music were provided for the affair.

Guests were met at the door by the hostesses and were introduced to the honoree and to Mrs. Ralph Fayette of Abilene, a former resident of Haskell. Mrs. Wheeler, who is now in Haskell, is the daughter of Mr. and Mrs. J. M. Wheeler of New York City.

Refreshments were served on the lawn in front of the Maple Club. The party was a success and the guests enjoyed the afternoon very much. Mrs. Wheeler is expected to remain in Haskell for some time.

At the home of Mrs. Wheeler, a large number of friends were present. The party was a success and the guests enjoyed the afternoon very much.

The party was a success and the guests enjoyed the afternoon very much. Mrs. Wheeler is expected to remain in Haskell for some time.

At the home of Mrs. Wheeler, a large number of friends were present. The party was a success and the guests enjoyed the afternoon very much.

The party was a success and the guests enjoyed the afternoon very much. Mrs. Wheeler is expected to remain in Haskell for some time.

### Contract Bridge Club.

Mrs. Ben Charles chairman entertained members of the Contract Bridge Club Tuesday afternoon at the home of Mrs. Charles. At the conclusion of the game Mrs. T. J. Poir was presented with high score prize. A delicious refreshment plate was passed to Madame T. Poir. Mrs. Charles is the hostess of the club.

High School and North Ward P. T. A. Meets.

Thursday afternoon May 16 at 8:30 o'clock the High School and North Ward P. T. A. met in the hall which adjourned for the final meeting of the year 1923-1924 with a large crowd of attendance. A program of Home Economics sponsored by Mrs. Nick Young was presented by the girls of the Home Economics classes. Mrs. Charles was present presiding during a business meeting. Reports were read from officers and standing committees. After the meeting the girls of the Home Economics department served refreshments to all members and visitors present.

Senior Picnic.

The senior picnic was held at the home of Mrs. Wheeler. A large number of friends were present. The party was a success and the guests enjoyed the afternoon very much.

At the home of Mrs. Wheeler, a large number of friends were present. The party was a success and the guests enjoyed the afternoon very much.

The party was a success and the guests enjoyed the afternoon very much. Mrs. Wheeler is expected to remain in Haskell for some time.

we left. And when everything was finished, we did not have to call the boys because we had baked bread and frosting, pork and beans, fruit salad, pickles, lettuce, bread, meat pie and ice tea for lunch.

When the afternoon was well advanced, we took another swim and then were ready for our supper. You should have seen the supper being finished some started for home while the others stayed a little longer to indulge in a game of baseball.

The seniors were accompanied by Mrs. Stiller Mrs. Bernard Mrs. Wheeler and Mrs. Kinser and by the class sponsor Mrs. York.

May Festival May 14 and 15. Events to be held at the home of Mrs. Wheeler. A program of Home Economics sponsored by Mrs. Nick Young was presented by the girls of the Home Economics classes. Mrs. Charles was present presiding during a business meeting. Reports were read from officers and standing committees. After the meeting the girls of the Home Economics department served refreshments to all members and visitors present.

Thursday at 8 p. m. will be a dance with the entire show cast represented. Thursday night at 8 p. m. is the next dance. It will be a dance given by the girls of the Home Economics department. In connection with the dance will be a show with approximately 100 pictures.

Tuesday at 8 p. m. will be a dance with the entire show cast represented. Tuesday night at 8 p. m. is the next dance. It will be a dance given by the girls of the Home Economics department. In connection with the dance will be a show with approximately 100 pictures.

Friday at 8 p. m. will be a dance with the entire show cast represented. Friday night at 8 p. m. is the next dance. It will be a dance given by the girls of the Home Economics department. In connection with the dance will be a show with approximately 100 pictures.

Saturday at 8 p. m. will be a dance with the entire show cast represented. Saturday night at 8 p. m. is the next dance. It will be a dance given by the girls of the Home Economics department. In connection with the dance will be a show with approximately 100 pictures.

Sunday at 8 p. m. will be a dance with the entire show cast represented. Sunday night at 8 p. m. is the next dance. It will be a dance given by the girls of the Home Economics department. In connection with the dance will be a show with approximately 100 pictures.

Monday at 8 p. m. will be a dance with the entire show cast represented. Monday night at 8 p. m. is the next dance. It will be a dance given by the girls of the Home Economics department. In connection with the dance will be a show with approximately 100 pictures.

Tuesday at 8 p. m. will be a dance with the entire show cast represented. Tuesday night at 8 p. m. is the next dance. It will be a dance given by the girls of the Home Economics department. In connection with the dance will be a show with approximately 100 pictures.

Wednesday at 8 p. m. will be a dance with the entire show cast represented. Wednesday night at 8 p. m. is the next dance. It will be a dance given by the girls of the Home Economics department. In connection with the dance will be a show with approximately 100 pictures.

Thursday at 8 p. m. will be a dance with the entire show cast represented. Thursday night at 8 p. m. is the next dance. It will be a dance given by the girls of the Home Economics department. In connection with the dance will be a show with approximately 100 pictures.

Friday at 8 p. m. will be a dance with the entire show cast represented. Friday night at 8 p. m. is the next dance. It will be a dance given by the girls of the Home Economics department. In connection with the dance will be a show with approximately 100 pictures.

Saturday at 8 p. m. will be a dance with the entire show cast represented. Saturday night at 8 p. m. is the next dance. It will be a dance given by the girls of the Home Economics department. In connection with the dance will be a show with approximately 100 pictures.

Sunday at 8 p. m. will be a dance with the entire show cast represented. Sunday night at 8 p. m. is the next dance. It will be a dance given by the girls of the Home Economics department. In connection with the dance will be a show with approximately 100 pictures.

Monday at 8 p. m. will be a dance with the entire show cast represented. Monday night at 8 p. m. is the next dance. It will be a dance given by the girls of the Home Economics department. In connection with the dance will be a show with approximately 100 pictures.

Tuesday at 8 p. m. will be a dance with the entire show cast represented. Tuesday night at 8 p. m. is the next dance. It will be a dance given by the girls of the Home Economics department. In connection with the dance will be a show with approximately 100 pictures.

Wednesday at 8 p. m. will be a dance with the entire show cast represented. Wednesday night at 8 p. m. is the next dance. It will be a dance given by the girls of the Home Economics department. In connection with the dance will be a show with approximately 100 pictures.

Thursday at 8 p. m. will be a dance with the entire show cast represented. Thursday night at 8 p. m. is the next dance. It will be a dance given by the girls of the Home Economics department. In connection with the dance will be a show with approximately 100 pictures.

Friday at 8 p. m. will be a dance with the entire show cast represented. Friday night at 8 p. m. is the next dance. It will be a dance given by the girls of the Home Economics department. In connection with the dance will be a show with approximately 100 pictures.

Saturday at 8 p. m. will be a dance with the entire show cast represented. Saturday night at 8 p. m. is the next dance. It will be a dance given by the girls of the Home Economics department. In connection with the dance will be a show with approximately 100 pictures.

Sunday at 8 p. m. will be a dance with the entire show cast represented. Sunday night at 8 p. m. is the next dance. It will be a dance given by the girls of the Home Economics department. In connection with the dance will be a show with approximately 100 pictures.

Monday at 8 p. m. will be a dance with the entire show cast represented. Monday night at 8 p. m. is the next dance. It will be a dance given by the girls of the Home Economics department. In connection with the dance will be a show with approximately 100 pictures.

Tuesday at 8 p. m. will be a dance with the entire show cast represented. Tuesday night at 8 p. m. is the next dance. It will be a dance given by the girls of the Home Economics department. In connection with the dance will be a show with approximately 100 pictures.

## Cottons and Linens Point Way to Washable Season



When warm weather comes, the woman who is a practical dresser will turn to cottons and linens. These materials have long been popular for their softness and comfort, but now they are being made in new and improved ways that make them more washable and more durable. The new cottons and linens are made with special dyes and finishes that make them resistant to fading and wrinkling. They are also made with special weaves that make them more resistant to tearing and fraying. This means that you can wash and iron your cottons and linens with confidence, knowing that they will look as good as new after every wash.

Formal Wear. Cottons and linens are also popular for formal wear. They are made in a variety of styles, from simple and elegant to more elaborate and decorative. They are also made in a variety of colors, from soft pastels to bold and vibrant hues. This means that you can find the perfect piece of formal wear for any occasion, and in a color that matches your style.

Street and Sports. Cottons and linens are also popular for street and sports wear. They are made in a variety of styles, from simple and practical to more decorative and stylish. They are also made in a variety of colors, from neutral tones to bright and cheerful hues. This means that you can find the perfect piece of street and sports wear for any occasion, and in a color that matches your style.

Linens. Linens are a popular choice for summer wear. They are made from natural fibers, which makes them soft and comfortable. They are also made in a variety of styles, from simple and elegant to more decorative and stylish. They are also made in a variety of colors, from soft pastels to bold and vibrant hues. This means that you can find the perfect piece of linen for any occasion, and in a color that matches your style.

Check and Jacquards. Check and jacquard fabrics are a popular choice for summer wear. They are made from natural fibers, which makes them soft and comfortable. They are also made in a variety of styles, from simple and elegant to more decorative and stylish. They are also made in a variety of colors, from soft pastels to bold and vibrant hues. This means that you can find the perfect piece of check and jacquard fabric for any occasion, and in a color that matches your style.

Senior Class Day Exercises. The senior class day exercises were held at the home of Mrs. Wheeler. A large number of friends were present. The party was a success and the guests enjoyed the afternoon very much.

At the home of Mrs. Wheeler, a large number of friends were present. The party was a success and the guests enjoyed the afternoon very much.

The party was a success and the guests enjoyed the afternoon very much. Mrs. Wheeler is expected to remain in Haskell for some time.

At the home of Mrs. Wheeler, a large number of friends were present. The party was a success and the guests enjoyed the afternoon very much.

The party was a success and the guests enjoyed the afternoon very much. Mrs. Wheeler is expected to remain in Haskell for some time.

At the home of Mrs. Wheeler, a large number of friends were present. The party was a success and the guests enjoyed the afternoon very much.

The party was a success and the guests enjoyed the afternoon very much. Mrs. Wheeler is expected to remain in Haskell for some time.

At the home of Mrs. Wheeler, a large number of friends were present. The party was a success and the guests enjoyed the afternoon very much.

The party was a success and the guests enjoyed the afternoon very much. Mrs. Wheeler is expected to remain in Haskell for some time.

At the home of Mrs. Wheeler, a large number of friends were present. The party was a success and the guests enjoyed the afternoon very much.

Freshman Class Picnic. The Freshman Class chose last Wednesday for their picnic. They left the High School about eight thirty o'clock and spent all day in Luaders. After a long swim, an exciting game of baseball was played, and we found that Vivian Akins was an expert player. Some explored the hills while others played other games, but our merriment seemed to be at its highest when Duffer Crawford fell into the river with his clothes on. A menu consisting of roast potato salad, pork and beans, deviled eggs, pickles, lettuce, fruit, light bread, fruit salad, punch, peas and oakes were served for dinner and luncheon.

Those enjoying this outing were Mary Frances Allen, Helen Mabel Baldwin, Annie Barnett, Ruth Barnett, Mary Ann Bredlove, Geraldine Young, Mary Eleanor Duggs, Elsie Goshon, Beverly Gilbert, Addie Lee Hayes, Kathryn Kinney, Ella Belle Lane, Lee Maude Martin, Ozelle Paulson, Edith Smith, Janice Tait, Lettie Mae Thompson, Myra Lena Tubbs, Mildred Scott, Catherine Wall, Ruth Woodson, Louise Zahn, J. C. Allen, James Roy Akins, Albert Barnatt, Duffer Crawford, Conner Christian, Sidney Cook, Thomas Lee Donohoo, Leon Highnote, R. F. Harrison, W. B. Harrison, H. J. Kirkpatrick, John Kimbrough, Frank Perrin, T. J. Watson, J. J. Williams, Don Barnett, Mrs. Katherine Knight, Vivian Akins, and the following mothers: Mrs. Wain, Mrs. Babin, Mrs. Goshon, Mrs. Duggs, Mrs. Babin, Mrs. Harrison, and Mrs. Kinney. Hugh Shalley went along as life guard.

Group Entertained at Birthday Party. Sam Ed Carpenter was host to a few of his friends Monday afternoon when he entertained to celebrate his ninth birthday. The guests arrived at four-thirty and enjoyed a variety of games, after which a delightful refreshment plate was served.

Mr. and Mrs. Lee Womack of Chillicothe spent the week end with their mother, Mrs. Ed Robertson, and brother, Mr. and Mrs. Robertson, Jr. and family.

At the home of Mrs. Wheeler, a large number of friends were present. The party was a success and the guests enjoyed the afternoon very much.

The party was a success and the guests enjoyed the afternoon very much. Mrs. Wheeler is expected to remain in Haskell for some time.

At the home of Mrs. Wheeler, a large number of friends were present. The party was a success and the guests enjoyed the afternoon very much.

The party was a success and the guests enjoyed the afternoon very much. Mrs. Wheeler is expected to remain in Haskell for some time.

At the home of Mrs. Wheeler, a large number of friends were present. The party was a success and the guests enjoyed the afternoon very much.

The party was a success and the guests enjoyed the afternoon very much. Mrs. Wheeler is expected to remain in Haskell for some time.

At the home of Mrs. Wheeler, a large number of friends were present. The party was a success and the guests enjoyed the afternoon very much.

The party was a success and the guests enjoyed the afternoon very much. Mrs. Wheeler is expected to remain in Haskell for some time.

At the home of Mrs. Wheeler, a large number of friends were present. The party was a success and the guests enjoyed the afternoon very much.

The party was a success and the guests enjoyed the afternoon very much. Mrs. Wheeler is expected to remain in Haskell for some time.

At the home of Mrs. Wheeler, a large number of friends were present. The party was a success and the guests enjoyed the afternoon very much.

The party was a success and the guests enjoyed the afternoon very much. Mrs. Wheeler is expected to remain in Haskell for some time.

At the home of Mrs. Wheeler, a large number of friends were present. The party was a success and the guests enjoyed the afternoon very much.

The party was a success and the guests enjoyed the afternoon very much. Mrs. Wheeler is expected to remain in Haskell for some time.

At the home of Mrs. Wheeler, a large number of friends were present. The party was a success and the guests enjoyed the afternoon very much.

The party was a success and the guests enjoyed the afternoon very much. Mrs. Wheeler is expected to remain in Haskell for some time.

At the home of Mrs. Wheeler, a large number of friends were present. The party was a success and the guests enjoyed the afternoon very much.

The party was a success and the guests enjoyed the afternoon very much. Mrs. Wheeler is expected to remain in Haskell for some time.

At the home of Mrs. Wheeler, a large number of friends were present. The party was a success and the guests enjoyed the afternoon very much.

The party was a success and the guests enjoyed the afternoon very much. Mrs. Wheeler is expected to remain in Haskell for some time.

At the home of Mrs. Wheeler, a large number of friends were present. The party was a success and the guests enjoyed the afternoon very much.

The party was a success and the guests enjoyed the afternoon very much. Mrs. Wheeler is expected to remain in Haskell for some time.

## Food SPECIALS

FREE DELIVERY

- GREEN BEANS 4 lbs. 22c
  - NEW SPUDS 6 pounds 17c
  - BANANAS Pound . . . 5c
  - MEAL 20 pound sack . . . 39c
  - MILK 4 Small Cans . . . 19c
  - COFFEE 2 lb. Can . . . 64c
  - TEA Blue 1-4 lb. can . . . 12c
  - OVALTINE, 50c size . . . 43c
  - COCOA, "Justo" 1 lb. can . . . 13c
  - Calumet Bak. Powder 1-lb. can 23c
  - SARDINES, 15-oz. oval can . 10c
  - SALMONS, 2 Cans . . . 25c
  - CRACKERS, A-1, 2 lb. box . 22c
  - WHITE SWAN—
  - Marshmallows, 1-lb. pkg. . . 19c
  - MIXED CANDY, one pound . 12c
  - BOLOGNA one pound 10c
  - WEINERS Pound . 12 1-2c
  - SLICED BACON 1 lb. 17c
  - CHEESE one pound . . . 15c
- We will have plenty of Arkansas Strawberries. Get our prices before you buy.

## WHITE WAY GROCERY

Phone No. 276

## Personal

George Washburn returned to Haskell Sunday night after several days out west near Weatherford.

LeRif Fanning spent the week end in Sardinia with friends and relatives.

Miss Virginia Hill of Chillicothe visited with friends here the latter part of the week.

Miss Daisy Bell Pearson of Austin was the guest of Mr. and Mrs. Albert Pearson over the week end.

Mrs. M. H. McElroy and two children visited relatives and friends in Richland over the week.

Mr. and Mrs. Leon Peasery and daughter spent Sunday at Junction with Mrs. Peasery's parents, Mr. and Mrs. McElroy.

Miss Dorothy Duncan of Stamford spent the week end here the guest of her brother, Mr. and Mrs. Ralph Duncan.

Rob Simmons was attending

at the home of Mrs. Wheeler, a large number of friends were present. The party was a success and the guests enjoyed the afternoon very much.

The party was a success and the guests enjoyed the afternoon very much. Mrs. Wheeler is expected to remain in Haskell for some time.

Ask Your Grocer for

Munday Wholesale Grocery DISTRIBUTORS

# DOLLAR DAYS

AT HASSEN'S During National Cotton Week

Friday, Saturday and Monday May 18-19-21

BATISTE VOILE AND HANDKERCHIEF LINEN. Fast colors and full 36 inches wide. 7 Yards for only **\$1.00**

DRESS LINEN. Full 36 inches wide and fast colors. All shades. Special, 2 yards for **\$1.00**

FAST COLOR PRINTS. 36 inch fast color Dress Prints. Regular 17c per yard. Special, 8 yards for **\$1.00**

CURTAIN SCRIMS. Beautiful assortment of 36 inch Curtains. Regular 25c per yard. Special, 7 yards for only **\$1.00**

CARZA SHEETING. Full 41 inch, bleached or unbleached Garza Sheeting. Dollar Day Special, 3 yards for only **\$1.00**

BATH TOWELS. Full size, heavy quality Turkish Towels. Dollar Day Special, 6 for only **\$1.00**

MEN'S SHORTS. Good quality Men's Shorts. Regular 25c each Dollar Day Special, 6 garments for **\$1**

MEN'S PANTS. Sateen and wash pants. Regular \$1.50 value. Dollar Day Special, **\$1**

BOYS COVERALLS. Regular 75c good quality Boys Coveralls. Dollar Day Special, 2 pairs for **\$1**

BOYS OVERALLS. Sizes 2 to 16 good heavy quality Boys Overalls. Special, 2 pairs for only **\$1**

## Hassen Bros.

Next Door to Postoffice Haskell

Efficient THE CHOICE OF MILLIONS who use this double-tested double-action baking powder to assure successful bakings.

## KC BAKING POWDER

is manufactured by baking powder specialists who make nothing else—under the supervision of expert chemists.

ALWAYS UNIFORM — DEPENDABLE

Same Price Today as 43 Years Ago 25 ounces for 25c

FULL PACK—NO SLACK FILLING

Economical Highest Quality and Efficiency

MILLIONS OF POUNDS USED BY OUR GOVERNMENT



# COUNTY BRIEFS

### Gauntt

We had a nice crowd at Sunday School Sunday. A short Mother's Day program was given. Miss Mary Roberts has returned from the sanitarium and is doing nicely.

Mrs. N. F. Foster was rushed to the Stamford Sanitarium Sunday for an appendicitis operation. We hope for her a speedy recovery. Mr. and Mrs. James Grace and Mr. and Mrs. Ross Grace attended the singing at Roberts Sunday. Mr. and Mrs. Melton Walker and children from Pleasant Valley visited Mr. and Mrs. J. W. Wheeler Sunday.

### Pleasant Valley

Bro. Sargent filled his regular appointment Sunday.

Mr. and Mrs. Olen Gaither of Knox City spent the week end here. Mr. and Mrs. Ben Bridges spent Sunday afternoon at Roberts.

Bill Miller and family of Knox City spent Saturday night with his brother, E. K. Miller.

Laton Robertson and Miss Ruby Marrs attended singing at Cottonwood Sunday night.

Mrs. A. C. Robertson is on the sick list at this writing. We hope for her a speedy recovery.

There is Sunday School every Sunday at 10 a. m. Preaching on the second and fourth Sunday and Sunday night. Everyone is invited to come.

We had a large crowd of Vontress folks Sunday night at preaching. We are proud to have you folks, and you are invited to come again.

The many friends and relatives of Mr. and Mrs. C. L. Garrett surprised them Sunday by gathering in their home, it being Mother's Day. Also Mr. Garrett's birthday. At noon two trailers and a truck were used for a table in the back yard. Those present were Mr. and Mrs. C. D. Cordell and children, Bill Schwartz, Bill Miller of Knox City, Grandma Holden, Albert Prerr, O. F. Griffith, John Shannon of Stamford, Ira Shirley and wife and sister, Mrs. E. K. Miller and family, Mrs. C. L. Lynch of Middleboro, Ky., a nephew, Raymond Hobbs of Whiteburg, Ky., father and grandfather.

G. T. Bryant of Ranger, C. L. Garrett and family, Mr. and Mrs. H. D. Griffith and children, Mr. and Mrs. W. P. Card and family, Mr. and Mrs. B. D. Garrett and family, Mr. and Mrs. Jno. Woolsey, Leroy Garth, Ida Frank Alford, A. C. Maxine and Joe Eddi Garrett, a total of fifty-seven present.

### Rochester

We are wearing a smile this Monday morning over the fine rain falling right now, and too, everybody is well after a siege of measles, the whooping cough, chicken pox, etc.

Mrs. Vern Henry entertained husband's father, mother, and sister of Sunset, Sunday, Mother's Day, in her home.

Mr. J. P. Fields of Abilene visited his mother, Mrs. Sallie Fields last Wednesday.

Mother's Day was observed here Sunday by the churches.

Mrs. Mathis McCarty and children of Haskell are visiting her parents, Mr. and Mrs. W. J. Bragg this week.

Mrs. Jewell L. Daniels of Dallas is visiting friends here this week.

### Irby

The health of this community is good at this writing.

Mr. George Moeller accompanied by H. Y. Druesslow of Roberts made a business trip to Hollis, Oklahoma, Tuesday.

There will be preaching at the Irby school house Saturday night. Services will start at 8 o'clock. Everybody is invited to attend.

Mrs. Albert Linam and family spent Sunday evening with Mrs. Major Howard and family.

Mr. and Mrs. Richard Kretschmer accompanied by Mr. and Mrs. Erick Opitz of Pleasant Valley went to Dr. Sander's hospital at Sayre, Oklahoma, last week.

Mr. and Mrs. A. H. Muehlbrad of Sagerton visited with Mr. and Mrs. August Steinfath of Throckmorton Sunday evening.

Mrs. Payette of Abilene was the guest of Mrs. Marie Womble Saturday. Mrs. Womble returned with her for the week end.

### Vontress

Only a light shower of rain fell Monday but every little bit is appreciated.

Misses Ben and Lewis Hovel who are in Palo Pinto spent the week end with home folks.

Neighbors are busy this week helping with the building of Mr. Albert Arend's home which was destroyed by fire last week. It is being erected at the same place.

Almost the entire community attended singing at Pleasant Valley Sunday night.

Miss Ouida Fendlawson was a week end guest of Mrs. M. Bradley of Haskell.

Miss Iva Mae Boring who has been in Weibert the last three weeks has returned home.

### Center Point

A nice rain fell here Monday which was needed and greatly appreciated by everyone.

We are sorry to report Mrs. W. T. Morgan on the sick list.

Mr. G. R. Lemmon of Loving spent Sunday night with his niece Mrs. T. M. Patterson and family.

We are sorry to report the death of Little O. C. Pennington, the infant son of Mr. and Mrs. Curtis Pennington. He passed away Saturday and was laid to rest Sunday afternoon in Willow Cemetery. The bereaved family have the sympathy of the entire community.

Mrs. Wilton Kennedy of Haskell is spending a few days with her mother, Mrs. W. T. Morgan.

Mr. and Mrs. T. M. Patterson and children spent Sunday with her parents, Mr. and Mrs. T. J. Johnston of Haskell.

The Mother's Day program presented by the school Friday evening was enjoyed by all present.

Our school closes this week.

The club social in the home of Mrs. W. E. Johnson was enjoyed by all present. Forty-two was played until a late hour and then apple pie and lemonade was in order, served by the hostess and son, Ralph.

We are trying to have singing each Sunday night at Center Point school house. Everybody is invited to come out and take part.

Miss Helen Bland of Haskell spent the week end with home folks.

Mr. and Mrs. Gordon of Big Spring visited Mr. O. M. Harper and family last week.

### Howard

Sunday School and church services were attended by a small crowd Sunday.

There is quite a lot of sickness in the community at this writing.

Miss Tony McCrary visited her brother and family, Mr. and Mrs. Bud McCrary in Hamlin last Saturday.

Mrs. J. W. Brown and daughter went to Fort Worth the past week end to attend the graduation exercise of her son, Alfonse Novak.

The play given at the school-house Saturday night by a group of outsiders was well attended and enjoyed by all present.

Several Howard people attended the singing convention at Roberts Sunday.

Mr. and Mrs. Major Howard and family of Irby spent Saturday night and Sunday with Mr. and Mrs. Allen Keel.

Mr. and Mrs. Bill Griffin have been attending the bedside of the latter's brother-in-law, Mr. Velton Middlebrook of Post.

### Note Written By Doughboy in 1918 Comes To Light

SAN ANGELO—A reminder of the World War turned up here when C. S. Waggoner, San Angelo veteran, was examining a government rifle belonging to B. B. Stewart.

Waggoner found a brown piece of wrapping paper rolled up and stuffed into the barrel, with a stub of a pencil. It was a note which read:

"Somewhere in France:  
"Shot three April 7, 1918. Am shot through both legs and bleeding bad. April 8, German General fell in shell hole where I am. Taking him prisoner. Over."

The other side continues:  
"If I fail to make it give my love to Tollie Tain, 342 Loving Road, Baltimore, Md., U. S. of America." It was signed Billie Happle. "Love to all my friends."

The note was in a scrawling hand. Attempts are being made through the legion post, to trace the former owner, ascertain what happened to him, and deliver the message, if possible. The name of Tain may have been intended for Fain.

### Dr. Gaines Post Will Do Research Work In Europe

Dr. Gaines Post, instructor in Harvard University, who is the son of Mr. and Mrs. H. S. Post of this city, left Sunday for Rome, Italy, where he will do research work for Harvard University in the Vatican Library during the summer months.

Dr. Post expects to return to America about September 1st, to resume his work at Harvard.

### Mae's Choice

A slender brunette, Eleanor Byaraly, was selected by Mae West, a buxom blond as the most beautiful girl in Simmons University, Abilene, Texas. Photos of twenty beautiful girls were submitted to the movie queen by The Simmons Brand, weekly university newspaper. Miss Byaraly is a senior from Kalamazoo, Mich.

## PERKINS-TIMBERLAKE COMPANY

### NATIONAL COTTON WEEK SPECIAL

IT'S COTTON PICKIN' TIME AT OUR STORE!

# A STORE-WIDE SHIRT CLASSIC!

One Of The Biggest Buying Opportunities We've Ever Known For Men and Women Who Shop For Men. . . .

## 17,220 Men's Shirts

THE ORIGINAL PURCHASE FOR ALL OUR STORES

This store's proportionate part of this mammoth purchase of 1435 dozen is ready for your selection this week at extremely low sale prices.

Just at the beginning of the summer season when men need so many shirts, comes this offer of fine quality at ridiculously low prices. The splendid material speak for themselves. The big unusual assortments offer the year's best opportunity for the selection of fine shirts.

### Men! We Say This To You

If you are going to buy shirts this year . . . Buy them now . . . during this big shirt classic. It's going to be a long time before you see such values again. . . . Buy them for your own use. . . . Buy them for graduation gifts . . . for Father's Day gifts . . . and it will even pay you to look a bit forward and buy them for Christmas gifts.



### SHIRTS

Fine Quality Goldleaf Broadcloth

Long point perfect fitting collars. 7-button front. Fine ocean pearl buttons. Print designs and solid colors, blue, grey, tan and white. All guaranteed not to fade. Sizes 14 to 17 1-2. 3 for \$1.85

# 67c

### SHIRTS

Broadcloth in solid colors of Blue, Tan, Green and White.

Seven button front with ocean pearl buttons. Collar points are uniform and all collars perfect fitting. Handy pockets add to the comfort and convenience of these shirts. All colors guaranteed not to fade. Each 3 for \$2.25

# 79c

### SHIRTS

Extra Strength Mercerized Broadcloth from long staple cotton.

Specially shrunk . . . vat dyed colors and positively will not fade. Prints in attractive designs . . . solid colors in blue, grey, green, tan and white. Collars that fit right. The greatest shirt value of the entire year. The Price 3 for \$3.45

# \$1.19

### We Know A Good Shirt Buy!

THAT'S THE REASON WE CRACKED DOWN AND BOUGHT SUCH A BIG ASSORTMENT. DOMINANT VALUES . . . WITH EVERYTHING TO MAKE THIS SHIRT CLASSIC A REAL SUCCESS.

### Outstanding Features of These Remarkable Shirt Values

- ... Perfect uniform collar points.
- ... Double fold collars and cuffs.
- ... Fine stitching used throughout.
- ... Special ocean pearl buttons of superfine quality.
- ... 7 button fronts.
- ... Guaranteed colors.

### THESE SHIRTS "CAN TAKE IT"

Fearless of hard service! Fadeless . . . Enduring in the face of countless washings.

### Mens Phoenix Hose

SILKS, LISLES, AND SILK AND LISLES IN FANCIES AND CLOCKS

Phoenix sox have been sold and guaranteed by Perkins-Timberlake Co. for more than 17 years. They're positively the best sox you can buy at anywhere near the price.

35c  
3 for \$1.00

### Men! You Never Have Too Many TIES

Here you'll find every popular silk—and every popular color and combination. All of them new and up to the minute—and above all, they're big values!

SUMMER TIES IN NEAT STRIPES AND CHECKS

Three Groups—

39c (3 for \$1.00)  
49c 69c

You'll Experience Real Summer Comfort in . . .

### Hanes Shirts & Shorts

HANES QUALITY CHANGED UNDERWEAR TO "WONDERWEAR" SHORTS in fast color broadcloth in dandy patterns.

MERCERIZED ATHLETIC SHIRTS cut good and full, and with extra length for comfort.

GARMENT  
39c  
3 for \$1.00

# M SYSTEM

### Open For Suggestions

If you have a suggestion that would benefit our customers we would like to have it.

### Suggestions for One Week

- Texas, No. 1—  
Fresh Potatoes, 10 lbs. 24c  
LEMONS, dozen 15c
- Arkansas—  
Strawberries, qt. baskets 10c  
Green Beans, pound . . . 5c  
Tomatoes, fresh Texas, lb. 8c
- California—  
LETTUCE, firm heads 6c
- 8 Ounce Bottle—  
Vanilla Flavoring 12c
- Colorado—  
HONEY, Half Gallon 49c  
Grape Juice Pt. 15c Qt. 29c
- Del Monte, Best Grade—  
SALMONS, Tall Cans 19c
- No. 2 Crushed, Del Monte—  
PINEAPPLE 15c
- Skinner's, in Cellophane Bags—  
EGG NOODLES, 2 for 15c
- Dennison's (All Colors)—  
Napkins, package . . . . 10c  
ONIONS, Yellow Bermuda lb. 1c
- LIBBY'S—  
TOMATO JUICE, 2 cans 15c  
Corn Flakes, large pkg. 10c  
Sliced Bacon, pound . . 16c

HASKELL—ROCHESTER—MUNDAY





Political Announcements

We are authorized to announce the candidacies of the following persons, subject to the action of the Democratic Primary in July:
FOR CONGRESS: ARTHUR P. DUGGAN, GEORGE H. MAHON, FRED C. HAILE, CLARK MULLICAN.
FOR REPRESENTATIVE: DICK DRESSER, T. R. ODELL, DR. J. C. DAVIS, Y. L. THOMASON.
FOR DISTRICT ATTORNEY: H. F. GRINDSTAFF (re-election), WALTER MURCHISON.
FOR DISTRICT CLERK: ROY RATLIFF, CALVIN WHATLEY, REYNOLDS WILSON.
FOR COUNTY JUDGE: CHAS. M. CONNER, D. R. (Doran) BROWN.
FOR SHERIFF: OLEN DOTSON, CHAS. W. BLEDSOE, RUSSELL DAVENPORT, GILES KEMP, B. M. (Martin) GREGORY, J. D. (Dan) KIRKPATRICK, C. A. (Clarence) LEWELLEN.
FOR COUNTY TREASURER: BYRON G. WRIGHT (2nd term)
FOR TAX COLLECTOR-ASSESSOR: MIKE B. WATSON, ED F. FOUTS.
FOR CO. SUPERINTENDENT: MRS. ED ROBERTSON, MATT N. GRAHAM, MISS MINNIE ELLIS, HOUSTON E. STEVENS.
FOR COUNTY CLERK: JASON W. SMITH, A. D. (Albert) ENGLISH, J. H. PARSONS.
FOR COUNTY ATTORNEY: BEN CHARLIE CHAPMAN.
FOR COMMISSIONER, PREC. 1: AB HUTCHENS, I. V. MARRS, W. M. (Mark) TRIMMIE.
FOR COMMISSIONER PREC. 2: T. M. (Tom) MAPES, C. A. (Clifford) THOMAS.
FOR COMMISSIONER, PREC. 3: P. G. KENDRICK, BUSTER COX.
FOR COMMISSIONER, PREC. 4: G. M. SIMMS, O. L. (Jim) DARDEN, C. R. COOK, P. H. MARTIN.
FOR JUSTICE OF PEACE, Prec. 1: R. H. DAVIS, J. E. LEPLAR.
FOR PUBLIC WEIGHER, PRECINCT No. 1: HUBERT BLEDSOE, A. M. YORK, G. H. (Chick) HENSHAW, (Re-election.)
FOR PUBLIC WEIGHER, Prec. 2: M. F. MEDLEY.

Y. L. Thomason Announces For Representative

Haskell, Texas, May 15, 1934. To the Voters of the One Hundred and Thirtieth Representative District of Texas: I have made Haskell, Texas, my home for thirty-four years. I practiced law for a number of years. I have been in the gas and grocery business for many years. As I have been petitioned and solicited by several hundred good citizens to make the race for Representative from all over the District, and I certainly appreciate the confidence you have in me. I am opposed to graft, extravagance, high taxes, boards and commissions being fattened out of the taxpayer's pocketbook, as they have all the tax burdens they can bear. I am opposed to Loan Companies taking the farmer's lands away from them when farm products will not bring cost of production and a deficiency judgment, as they inspect the land, value the land, loan only about thirty per cent of the value they place on the land, accept the land as ample security and have the right to foreclose on the land. The land is all they are entitled to in law or equity. I am in favor of taking the pardoning power away from the Governor, for laws that will force all peace officers to enforce the law, for laws with teeth in them against crime, for a uniform tax system on all the wealth of Texas, as the middle class or common people have all the taxes to pay, for new Judiciary System and a new Senatorial District for Central West Texas. In selecting a Representative to make or enact laws, it is your solemn duty you owe to yourself, family and country to vote for the best qualified person that is not in any way connected with cliques, rings or corporations that believes in "Equal rights to all and special privileges to none" and "Justice and Equity." The following recommendation from a few of the old timers and good citizens of Haskell county is here presented to you for your careful consideration: "Haskell, Tex., May 12, 1934. To the farmers and all citizens that work for a living of the One Hundredth and Thirtieth Representative District of Texas: Realizing it is one of the most trying

Relief Head Says Way To Get Things Is To 'Get Them'

INDIANAPOLIS, Ind., May 7.—If the destitute rural family needs a house, a cow, work implements, or what not—just go and do it," Harry Hopkins, Federal Emergency Relief Administrator, told State relief directors from the Midwest in conference here. "We get all halled up because we get too formal about it," said Mr. Hopkins. "In fact, it is fairly simple. These destitute families must have some land, or some new land. You rent land, you buy land, you get land a hundred and one different ways. You digger for land, and I can see that going on now, especially down South. All over the South.

"Another thing that we will get too formal about, and get to scaring people to death," said the Administrator, "is building a new house for a man, just a simple house. It is amazing how many of these people will build their own houses if they have half a chance. They can repair houses, they can put new roofs on."

"As for tools and equipment and livestock, the North Carolina Relief Administration bought a thousand mules last winter. They buy chickens, cows, farm equipment that the family may need and they give it or lend it to the family, depending on what seems best."

Six hundred thousand farm families are on the relief rolls, and Mr. Hopkins said it is not likely they will acquire an "independent economy" merely by work on the land. "I believe that along with that there has got to be an opportunity to earn cash income," he declared, "and that means planned public works."

"A lot of people don't like the word planned, they are afraid of it, timid. Well, we are coming to it, sure as you are born. In my opinion, we are coming to a point where every job on the State highways in America from coast to coast is going to be deliberately planned for and given to people on the basis of their own particular needs. We are going to stop this politicalization of jobs in the highway departments of America. We are not going to get home with this relief unless we can tie up a proper share of whatever public works are going to be done in America with farm families, and I believe there will be great public works done within the next twenty years."

Mr. Hopkins' experience in relief work, he said, has been that some of the best things have been done when the relief administration took the families' own programs and helped them to carry them out, ridiculing the thought that "we can simply project our own ideas on six hundred thousand farm families."

The rural relief activities will provide projects to furnish part-time employment, and the administrator urged that this work be to the interest of the rural communities. "Don't let these fellows," he said, "get away with murder any more, such as town supervisors dragging people from rural areas into the towns, fixing up the little roads in the towns; that is something that the town and city people ought to do. Farm-to-market roads, rural school buildings, consolidated school buildings—I can't think of anything that would be better to do as a work program than really to build decent consolidated schools where they are needed. But work should be given to these families only if it is leading them home to self support."

Another thing that we will get too formal about, and get to scaring people to death, is building a new house for a man, just a simple house. It is amazing how many of these people will build their own houses if they have half a chance. They can repair houses, they can put new roofs on.

As for tools and equipment and livestock, the North Carolina Relief Administration bought a thousand mules last winter. They buy chickens, cows, farm equipment that the family may need and they give it or lend it to the family, depending on what seems best.

Six hundred thousand farm families are on the relief rolls, and Mr. Hopkins said it is not likely they will acquire an "independent economy" merely by work on the land.

I believe that along with that there has got to be an opportunity to earn cash income, and that means planned public works.

A lot of people don't like the word planned, they are afraid of it, timid. Well, we are coming to it, sure as you are born. In my opinion, we are coming to a point where every job on the State highways in America from coast to coast is going to be deliberately planned for and given to people on the basis of their own particular needs.

We are going to stop this politicalization of jobs in the highway departments of America. We are not going to get home with this relief unless we can tie up a proper share of whatever public works are going to be done in America with farm families, and I believe there will be great public works done within the next twenty years.

Mr. Hopkins' experience in relief work, he said, has been that some of the best things have been done when the relief administration took the families' own programs and helped them to carry them out, ridiculing the thought that "we can simply project our own ideas on six hundred thousand farm families."

The rural relief activities will provide projects to furnish part-time employment, and the administrator urged that this work be to the interest of the rural communities. "Don't let these fellows," he said, "get away with murder any more, such as town supervisors dragging people from rural areas into the towns, fixing up the little roads in the towns; that is something that the town and city people ought to do.

Farm-to-market roads, rural school buildings, consolidated school buildings—I can't think of anything that would be better to do as a work program than really to build decent consolidated schools where they are needed. But work should be given to these families only if it is leading them home to self support.

Simmons University Entertains 1,500 Seniors

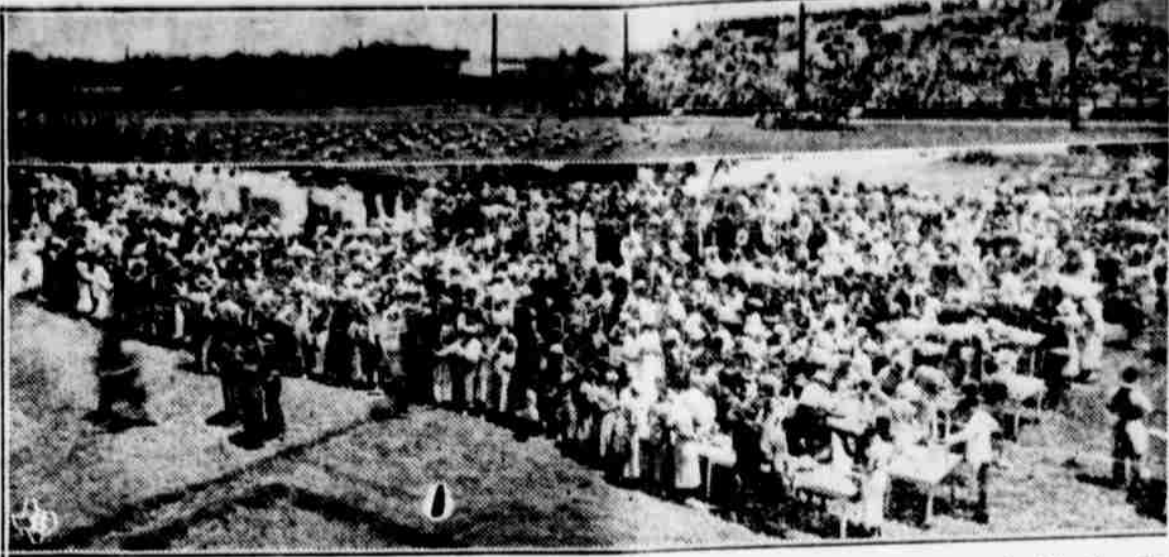

More than 1,500 high school seniors from sixty-two West Texas towns were entertained in the first "Senior Day" at Simmons University, Abilene, Texas. The program included a physical culture demonstration (upper photo), a barbecue (lower photo), music and plenty of oratory. (Texas News Photos.)

Russell, Maury-Hughes, J. Ed Glenn, L. H. Middleton and Franklin P. Davis. Friends of Lee Simmons filed his name with the state Democratic executive committee but Simmons did not respond.

Attorney General—State Senator Walter Woodward, William McCraw, District Attorney Clyde F. Smith and J. F. Hair. Lieutenant Governor—State Senator Walter Woodul, Joe Moore and John Hornsby (tentative) and Representative R. M. Johnson.

United States Senator—Tom Connally (incumbent), Congressman Joe Bailey and Guy B. Fisher. State Treasurer—Charley Lockhart (incumbent) and Rex Waller. Railroad Commissioner—Lon A. Smith (incumbent) and John Pundt and H. O. Johnson.

Land Commissioner—J. H. Walker (incumbent) and Walter E. Jones. Court of Criminal Appeals—W. C. Morrow (incumbent). Associate Justice Supreme Court—James McClendon, Hal S. Lattimore, John H. Sharp and John Sayles.

Comptroller of Accounts—George Sheppard (incumbent) and J. J. Patterson. Commissioner of Agriculture—J. E. McDonald (incumbent) and Fred Davis (tentative). Superintendent of Public Instruction—L. A. Woods (incumbent) and A. M. Blackman.

Make Sure Child Is Immune From Diphtheria Now

AUSTIN, Texas.—Make sure that your child is immune from diphtheria, warns Dr. John W. Brown, State Health Officer. Children need not have this disease if proper steps are taken and these are very simple. If parents would have their family physician administer toxoid to their child as soon after it reaches the age of six months as possible, much suffering and many deaths could be prevented.

The administering of toxoid is a very simple procedure and causes the child very little or no discomfort and there is an interval of three weeks between doses. In approximately ninety per cent of the children receiving toxoid, there will be established a life time immunity to this disease.

To be sure, four to six months after the final dose of toxoid, the child should be rechecked to see that parents will know definitely whether their child is immune. The test consists of just a few drops of diphtheria toxin between the layers of the skin. If the child is immune no reaction will be noticed. If not there will appear redness at the sight of the test that reaches its height the third or fourth day.

Caller—I have a wonderful proposition. I want to make you rich. Prospect—All right; leave the recipe and I'll go over it. I'm a very busy man. Just now I am engaged in negotiating a deal out of which I hope to make \$175 in real money. Then I will be in a position to consider new investments.

Wife—That couple next door seem very devoted. He kisses her every time they meet. Why don't you do that? Hubby—I don't know her well enough yet.

Notice to Land Owners in Haskell County, Texas

Whereas, Article 191 of Revised Civil Statutes provides and declares Prairie Dogs to be a public nuisance, and makes it the duty of every owner of land in this State to destroy all prairie dogs on his land, and

Whereas, numerous complaints have been made to the Commissioners Court in regard to damage being done by prairie dogs,

Therefore it has been ordered by the Commissioners Court that notice be given to all land owners to destroy prairie dogs on their land, and notice to that effect is hereby given all land owners and notice is hereby given that Article 191 Revised Civil Statutes will be strictly enforced.

Commissioners Court of Haskell County, Texas.

NOTICE

The State of Texas, County of Haskell. I, W. P. Crouch, owner of ten (10) shares of capital stock of the Farmers & Merchants State Bank, Haskell, Texas, evidenced by Certificate No. 17, dated May 15, 1933, issued to me, do hereby give public notice that said certificate No. 17 was destroyed by fire on the 15th day of January, 1934 and after the publication of this notice for four consecutive weeks in the Haskell Free Press, a newspaper published at Haskell, in Haskell County, Texas, in which county said bank is located, I intend to apply to said bank for the issuance of a duplicate certificate of said ten (10) shares of stock.

Witness my hand, this 12th day of May, 1934. (4tc) W. P. CROUCH.

NOTICE OF SALE

The State of Texas, County of Haskell. By virtue of an order of sale issued out of the District Court of Haskell County, Texas, on and under a judgment rendered in said court on the 10th day of April, 1934, in cause No. 4449, in favor of Charles Druesedow and against J. N. Gooch, T. E. Ballard, George H. Morrison, The Fort Worth National Bank of Fort Worth, Texas, the First National Company of Wichita Falls, Texas, the First National Bank of Trinidad, Colorado, Mrs. Annie Hallmark, a feme sole, W. B. Brazelton, T. B. Brazelton and C. M. Brazelton, composing the firm of Brazelton Lumber Company, the First National Bank of Fort Worth and J. B. Cockrell, in the case of Charles Druesedow against the persons and firms just mentioned, wherein a money judgment was rendered in favor of said Charles Druesedow and against said J. N. Gooch and said George H. Morrison, and judgment enforcing a vendor's lien against all the defendants in said suit and on the lands hereinafter described, I did on the 10th day of May, 1934, at 9 o'clock, A. M. levy upon the following described tracts and parcels of land situate in the County of Haskell, State of Texas, as the property of the said J. N. Gooch, T. E. Ballard, George H. Morrison, The Fort Worth National Bank of Fort Worth, Texas, the First National Company of Wichita Falls, Texas, the First National Bank of Trinidad, Colorado, Mrs. Annie Hallmark, W. B. T. B., and C. M. Brazelton, the First National Bank of Fort Worth, Texas, and J. B. Cockrell, to-wit:

FIRST TRACT: All that certain tract or parcel of land situated in

Haskell County, Texas, the same being 228 acres of land out of the West one-half of the A. J. Smith survey, Certificate No. 733, Abstract No. 365, patented to the heirs of A. J. Smith 2nd of June, 1862, by patent No. 624, Volume 16 and described by field notes as follows:

Beginning at the N. E. corner of 250 acre tract out of the S. E. corner of West one-half of the A. J. Smith survey on the East line of the West one-half which point is 1730 varas West and 1910 varas South of the N. E. corner of the A. J. Smith survey at an iron pipe set in the ground:

Thence North 1710 varas to the N. E. corner of the West one-half of the said Smith survey for N. E. corner of this tract;

Thence West along the North line of said Smith survey 752 1/2 varas to the N. W. corner of this tract;

Thence South 1710 varas to the S. W. corner of this tract;

Thence East 752 1/2 varas to the place of beginning.

SECOND TRACT: All that certain tract or parcel of land situated in Haskell County, Texas, the same being 148 acres out of the West one-half of the A. J. Smith survey, Certificate No. 733, Abstract No. 365, patented to the heirs of A. J. Smith on 2nd June, 1862, by patent No. 624, Volume 16, said 148 acres described by field notes as follows:

Beginning at the North line of said A. J. Smith survey at the N. W. corner of Sub-division No. 3 of the West one-half of said Smith survey, a one inch pipe set in the ground 1147 varas East from the N. W. corner of said Smith survey for the N. E. corner of this tract;

Thence West 486 1/2 varas to the N. E. corner of this tract; thence South 1710 varas to the S. W. corner of this tract; thence East 491 varas to the S. E. corner of this tract;

thence North 1710 varas to the place of beginning and containing 148 acres of land.

THIRD TRACT: All the following described real estate, to-wit: Lying and being situated in Haskell County, Texas, being 200 acres of land out of the West one-half of the A. J. Smith survey, Certificate No. 733, Abstract No. 365, and described by metes and bounds as follows:

Beginning at the N. W. corner of said A. J. Smith survey, thence East along the NB line of said Smith survey, 660 1/2 varas to a pipe for N. E. corner this tract and N. W. corner of a 148 acre tract out of the West one-half of said Smith survey. Thence South 1710 varas to S. E. corner this tract and S. W. corner of said 148 acre tract; thence West 660 1/2 varas to S. W. corner this tract in W. B. line said Smith survey; thence North 1710 varas to the place of beginning and containing 200 acres of land.

And on the 5th day of June, 1934, being the first Tuesday of said month between the hours of 10 o'clock A. M. and 4 o'clock P. M. of said day at the courthouse door of said county in the town of Haskell, Texas, I will offer for sale and sell at public auction for cash all the right, title and interest of the said T. E. Ballard, J. N. Gooch, George H. Morrison, The Fort Worth National Bank of Fort Worth, Texas, the First National Company of Wichita Falls, Texas, the First National Bank of Trinidad, Colorado, Mrs. Annie Hallmark, W. B. T. B., and C. M. Brazelton, the First National Bank of Fort Worth and J. B. Cockrell in and to said property for the purpose of satisfying said money judgment against J. N. Gooch for the total sum of \$3,800.00, and costs of suit and said money judgment for the sum of \$2,100.00, against George H. Morrison and costs of suit in accordance with said order of sale.

Dated at Haskell, Texas, this 10th day of May, 1934. W. T. SARRELS, Sheriff of Haskell County, Texas.

04250 Notice of Sheriff's Sale of Real Estate

thence North 1710 varas to the place of beginning and containing 148 acres of land.

THIRD TRACT: All the following described real estate, to-wit: Lying and being situated in Haskell County, Texas, being 200 acres of land out of the West one-half of the A. J. Smith survey, Certificate No. 733, Abstract No. 365, and described by metes and bounds as follows:

Beginning at the N. W. corner of said A. J. Smith survey, thence East along the NB line of said Smith survey, 660 1/2 varas to a pipe for N. E. corner this tract and N. W. corner of a 148 acre tract out of the West one-half of said Smith survey. Thence South 1710 varas to S. E. corner this tract and S. W. corner of said 148 acre tract; thence West 660 1/2 varas to S. W. corner this tract in W. B. line said Smith survey; thence North 1710 varas to the place of beginning and containing 200 acres of land.

And on the 5th day of June, 1934, being the first Tuesday of said month between the hours of 10 o'clock A. M. and 4 o'clock P. M. of said day at the courthouse door of said county in the town of Haskell, Texas, I will offer for sale and sell at public auction for cash all the right, title and interest of the said T. E. Ballard, J. N. Gooch, George H. Morrison, The Fort Worth National Bank of Fort Worth, Texas, the First National Company of Wichita Falls, Texas, the First National Bank of Trinidad, Colorado, Mrs. Annie Hallmark, W. B. T. B., and C. M. Brazelton, the First National Bank of Fort Worth and J. B. Cockrell in and to said property for the purpose of satisfying said money judgment against J. N. Gooch for the total sum of \$3,800.00, and costs of suit and said money judgment for the sum of \$2,100.00, against George H. Morrison and costs of suit in accordance with said order of sale.

Dated at Haskell, Texas, this 10th day of May, 1934. W. T. SARRELS, Sheriff of Haskell County, Texas.

04250 Notice of Sheriff's Sale of Real Estate

By virtue of an Order of Sale issued out of the Honorable 14th Judicial District Court of Texas in and for Dallas County, on the 24th day of April, 1934, in the case of The Dallas Joint Stock Land Bank of Dallas, versus J. L. Odell and E. G. Odell No. 5990-A, and to me, as Sheriff, directed and delivered, I have levied upon this 28th day of April A. D. 1934, and will between the hours of 10 o'clock A. M. and 4 o'clock P. M. on the first Tuesday in June A. D. 1934, at the Court House door of said Haskell County, in the City of Haskell, Texas, proceed to sell at public auction to the highest bidder, for cash in hand, all the right, title and interest which J. L. Odell and E. G.

Odell had on the 15th day of the month A. D. 1925, or at any time thereafter, of, in and to the following described property, to-wit: Situated in Haskell County, Texas, and described as follows: Being 399 5/6 acres of land out of the Chas. Irwin Survey No. 67, Certificate No. 1591-1599, Patent No. 6, Vol. 13, more particularly described by metes and bounds as follows:

Beginning at the NW corner of the said Chas. Irwin Survey, Thence S. along the W. B. line of the said Chas. Irwin Survey 132 vrs. to corner in the WB line of said Survey;

Thence E. 1232 vrs. to the SE corner of this tract and the SE corner of a tract heretofore conveyed to J. A. Mapes;

Thence N. 1812 vrs. to the SE corner in the NB line of said Irwin Survey;

Thence W. 1232 vrs. to the place of beginning, and

Being the same land conveyed to J. L. Odell by Fannie V. Roberts et vir, by deed dated August 2, 1903, now of record in Vol. 2, Page 466, Deed Records of Haskell County, Texas.

Said property being levied on as the property of said above named persons and will be sold to satisfy a judgment amounting to \$11,000.00 against J. L. Odell and E. G. Odell, jointly and severally, together with 8 per cent interest thereon from March 20, 1934, in favor of The Dallas Joint Stock Land Bank of Dallas, and costs of court and further costs of executing this writ.

Given under my hand this 28th day of April A. D. 1934. W. T. SARRELS, Sheriff, Haskell County, Texas. By Olen Dotson, Deputy.

Haskell, Texas, May 17, 1934. To the Voters of the One Hundred and Thirtieth Representative District of Texas: I have made Haskell, Texas, my home for thirty-four years. I practiced law for a number of years. I have been in the gas and grocery business for many years. As I have been petitioned and solicited by several hundred good citizens to make the race for Representative from all over the District, and I certainly appreciate the confidence you have in me. I am opposed to graft, extravagance, high taxes, boards and commissions being fattened out of the taxpayer's pocketbook, as they have all the tax burdens they can bear. I am opposed to Loan Companies taking the farmer's lands away from them when farm products will not bring cost of production and a deficiency judgment, as they inspect the land, value the land, loan only about thirty per cent of the value they place on the land, accept the land as ample security and have the right to foreclose on the land. The land is all they are entitled to in law or equity. I am in favor of taking the pardoning power away from the Governor, for laws that will force all peace officers to enforce the law, for laws with teeth in them against crime, for a uniform tax system on all the wealth of Texas, as the middle class or common people have all the taxes to pay, for new Judiciary System and a new Senatorial District for Central West Texas. In selecting a Representative to make or enact laws, it is your solemn duty you owe to yourself, family and country to vote for the best qualified person that is not in any way connected with cliques, rings or corporations that believes in "Equal rights to all and special privileges to none" and "Justice and Equity." The following recommendation from a few of the old timers and good citizens of Haskell county is here presented to you for your careful consideration: "Haskell, Tex., May 12, 1934. To the farmers and all citizens that work for a living of the One Hundredth and Thirtieth Representative District of Texas: Realizing it is one of the most trying

I HANDLE The Davidson SLIDE BLADES and Attachments for Cultivators and Tractors. All Blacksmithing Guaranteed and will appreciate your patronage. T. H. SOSEBEE At The John Lamkin Shop

DOWN DOWN DOWN 3 More Days 3 OF FAST SELLING OF THE R. V. ROBERTSON BANKRUPT SALE Every piece of merchandise must be out of this store by 12 o'clock Saturday night. So to do this I am making another big slash in price. 25% off Will Be Taken Off The Present Low Marked Down Price You found the prices all right on my other Sale, so one visit will convince you that this is a real Sale. Show Cases, Adding Machine, Cash Register, Tables, Two Sewing Machines for sale. COME EARLY AND AVOID THE RUSH. L. P. Walter The R. V. Robertson Stand, West Side Square. HASKELL

THE FUNERAL DIRECTOR THE FUNERAL DIRECTOR performs one of the most necessary, and at the same time one of the most difficult services in the modern social order. To do his work well he must be a combination of scientist, psychologist and business man. The technical side of his work requires of him a long and arduous course of preparation. His contacts with human beings in times of stress and trial call for an unusual degree of tact and sympathy. As a business man, he must be able to conduct his affairs along sound economic lines. We endeavor to fulfill all the requirements of this essential occupation, and give the people of this community the best possible service. Kinney Funeral Home 24-Hour Service Ambulance Service - Anywhere - Anytime. Funeral Directors & Embalmers PHONE - Day or Night - No. 10



# CHURCHES

## FIRST METHODIST CHURCH

Orion W. Carter, pastor.  
 Sunday School, 9:45. C. B. Sedlowe, Supt.  
 Following the regular meeting of Sunday School the congregation goes to the First Christian church for the Commencement Service. At the evening service special will be a special lighting effect and of real interest. The pastor will be an illuminated cross and will speak on the subject "Was the Tree Too Great?" The music will be given by a hidden chorus.

## FIRST CHRISTIAN CHURCH

Wm. P. Hardgrove, Pastor  
 45-4 church school. Mr. Dennis Ratliff, Supt.  
 7:00 Morning Worship and Communion.  
 10:00 Baccalaureate Services. Led by the pastor.  
 Subject, "Feeding the Multitude." "Saving the Fragments."  
 ext. "When they were filled, He went into His disciples. Gather up the fragments that remain, that nothing be lost. Therefore they gathered them together, and filled five baskets with the fragments of the barley loaves, which remained over and above unto them that had eaten." John 6:12, 13.  
 10:00 Junior and Intermediate League Societies.  
 10:00 Evening worship and sermon subject: "Sowing."  
 ext. "Be not deceived, God is mocked. Whatsoever a man sows that shall he also reap."

## THE CHURCH OF CHRIST

A. F. Thurman, Minister  
 Sunday, 9:45 a. m. Bible Study Class Work.  
 11 a. m. Preaching and Worship.  
 11:15 p. m. Young People's Meeting.  
 7 p. m. Preaching and Worship.  
 Wednesday 3 p. m. Ladies Bible Study.  
 Wednesday 8 p. m. Prayer Meeting.  
 Come. Come. Come.

## Bible Class

The Ruth Bible Class met in the home of the Baptist Church on 9th. Tea was given in honor of the Mothers. The program followed with songs by the class.  
 The speaker by Mrs. H. R. Whatley. Special song, "Happy Days" by R. P. Glenn.  
 Chas. E. Smith gave the devotional. Subject was "Home making." Scripture reading will be found in Proverbs 31:28.  
 Address by Josephine Parish.  
 "Tribute to Mothers" was given by open discussion by Mrs. Henshaw.  
 Refreshments of punch and cake served to the following: Messrs. Oma Mae Smith, Walter H. R. Whatley, Jno. McTravis, Travis Everette, Frank Kenroy Weaver, K. D. Simmons, Adkins, Roy Cook, B. W. Big J. H. Everett, Vick Keunster, Adkins, Chas. E. Smith, J. H. H. J. C. Alvis, Carl Power, R. E. J. K. Stoker, Kenneth Henshaw, Geo. Henshaw, and Geo. Phippen.  
 Follow who can't hear the words of conscience generally isn't otherwise.

## The Intermediate Leaguers

Say, Leaguers! Why not be out for League Sunday evening at 7 o'clock sharp? You're missing some very interesting programs which are being sponsored by our teacher Mrs. Ballard.

The Intermediates met with the Seniors last Sunday evening, and enjoyed a very interesting "Mother's Day" program, which was given by members of their class.  
 We want to urge that each and every member of the Methodist League, visitors and friends, be present Sunday and we will try our best to have an interesting program prepared.

Addie Lee Hayes will have charge of the following program Sunday, which is entitled "The Spirit in the Home."  
 1. Songs "Living for Jesus," "Just A Whispered Prayer"—All.  
 2. Sentence Prayers—All.  
 3. Scripture Reading, Exodus 2:1-10—Geneva Thompson.  
 4. Song "Sweeter as the Years Go By"—All.  
 5. The Spirit in the Home—Addie Lee Hayes.  
 6. Strength and Courage—Margaret Breedlove.  
 7. Piano Solo—Marjorie Ratliff.  
 8. Story, "Peanut Brittle" by Jack Calvin—Mary Frances Allen.  
 9. Business and Announcements—Sponsor.  
 10. League Benediction—All.

We would like to have at least twenty-five members present Sunday evening, so friend, members, mothers and fathers, won't you help us to have the largest attendance of the year Sunday evening at 7 o'clock promptly, by giving its part of your time and cooperation.  
 Reporter.

## New Blue Eagles

(Continued from First Page)  
 S. Johnson in a letter being mailed to every employer in the country, "will inform the public that you are cooperating with the vast majority in stamping out unfair practices and methods of competition and in giving your employees a square deal by paying Code wages."  
 "Last year," the Administrator's letter continued, "you were asked to display the Blue Eagle as your part, and as a symbol of your faith in the ability of American trade and industry to defeat depression by united effort. This year you are asked to display this distinctive Blue Eagle as a symbol that you, together with other members of your particular trade or industry, have united to complete the work of recovery."  
 For that relatively small percentage of employers not yet under codes an Executive Order announced this week will permit their continued use of the standard Eagle as a sign of acceptance of the President's offer to extend his Re-employment Agreement with them until their codes have been approved. Accompanying the Administrators' letter to employers is a simple application card, addressed for return to State NRA Compliance Director, and an instruction sheet outlining the procedure to obtain the individual Eagle.  
 Ample quantities of the insignia are being printed and will be in the hands of the State Directors in a few days for distribution as soon after May 1, as applications for them can be cleared to employers in the so-called service groups, including the general retail food and grocery trades and the cleaning and

## FAMILY REUNION AT REEVES HOME IN MUNDAY

(From Monday Times)  
 Members of the S. W. Reeves family held a happy reunion Sunday afternoon, which was the first time that they had all been together in more than twenty-five years, and it was one of the most enjoyable events to members of the family, and a number of kodak pictures were made registering events of the day. Those in attendance at the reunion were Mr. and Mrs. A. G. Reeves and son of Lubbock; V. M. Reeves and family of Goree; J. E. Reeves and family of Haskell; H. M. Reeves and family of Munday; Raymond Reeves, Munday; Miss Elizabeth Reeves of Munday; Mr. and Mrs. Leland Hannah and children and Mrs. S. E. Stevenson and children of Munday. There were 29 grand-children present.

## Haskell PCA

(Continued from First Page)  
 second reduction in two months, the rate having been reduced from 6 to 5 1/2 per cent on March 16.  
 "According to Governor Myers," said Mr. Thornton, "the Federal Intermediate Credit Bank is passing on immediately to farmer-borrowers from production credit associations the saving made possible by lower cost of getting money. The confidence of investors in the security of the intermediate credit banks has been such that the banks are able to get money to lend at the lowest discount rate in their history. Governor Myers says that the resulting low rate of interest on production credit association loans is enabling farmer-borrowers to save thousands of dollars on the cost of their farming operations this year. If the associations make sound loans, and loans that are collectible, an adequate supply of low cost money will continue to be available."  
 The Haskell Production Credit Association is now making loans on acceptable crop and chattel security to farmers in Jones, Stonewall, Knox and Haskell counties.

## New Gas Tax

(Continued from Page One)  
 whose income they were stealing, carrying bootleg, tax-free gasoline to every corner of Texas.  
 Every gallon of it which was sold deprived the common school fund of one cent, the bond-refunding fund of one cent and the highway fund of two cents.  
 A new law was proposed making bootlegging a felony and giving the comptroller adequate funds for enforcement. The Texas Good Roads Association and the Texas Gasoline Tax Committee, which backed it, voiced the belief that this lawless traffic was robbing the taxpayers of at least \$4,000,000 yearly. Actual recoveries have exceeded this figure. During the nine months it operated in 1933, the law "picked up" more than \$3,000,000.  
 "Gracious," exclaimed the young father, "the baby has just eaten a lot of that dog biscuit."  
 "Never mind," replied the young mother, "it serves Fido right, for he has often eaten baby's food."

## BABY CHICKS

New low prices for remainder of season. Hatches May 19-22 and 29. Limited quantities of White and Brown Leghorns, Black Minorcas, Rhode Island Reds, Buff Orpingtons and Barred Plymouth Rocks. \$6.39 per 100. Last chance to get chicks this season. Trice Hatchery.

## CARD OF THANKS

We take this means of expressing our thanks and appreciation to our friends and neighbors who were so kind to us during the recent loss of our home by fire.

We are grateful also for the men who helped to rebuild it.  
 Mr. and Mrs. Albert Arend.

Mrs. Carl Maples, Mrs. Fritz Taylor and son Douglas Ray and Mrs. E. R. Carpenter were in Knox City last Friday where Mrs. Maples submitted to treatment at the Knox City sanitarium. Mr. and Mrs. Carpenter visited with the latter's parents who live there.

## If Your Toes Itch

You are probably suffering with Athlete's Foot. This disease is a form of ringworm that is deeply imbedded in the inner layers of the skin, causing small blisters that spread the disease when opened by scratching. Brown's Lotion will stop the itching instantly and heal any case of Athlete's Foot within fourteen days or your money will be refunded. No bandage is necessary after using Brown's Lotion. 60c and \$1.00 per bottle Payne Drug Co., and all good drug stores everywhere.

## CITATION BY PUBLICATION

THE STATE OF TEXAS.  
 To the Sheriff or any Constable of Haskell County—Greeting:  
 You Are Hereby Comanded, that you summon, by making publication of this Citation in some newspaper published in the County of Haskell if there be a newspaper published there, but if not, then in a newspaper published in the nearest county to said Haskell County,  
 LOST—Bunch of keys in small leather folder near Watson Gin or in town. Reward offered. Notify L. B. Watson or Free Press. 1c  
 WANTED—Clean, white cotton rags. Free Press office.  
 FOR SALE — Persian cats and kittens for sale. See Mrs. T. J. Arbuckle or phone 187.  
 FOR SALE—Good milk goats. Can also furnish goat milk daily. R. E. DeBard.  
 WANTED—Girl to do general house work. Must drive car. Apply at Free Press office. 2c  
 FOR SALE OR TRADE — Milk cows with young calves. L. J. Isham at Hardin Lumber Yard, etc.  
 FURNISHED cool clean apartments and single rooms. Fox Hotel, R. L. Mansell, mgr. 2p  
 KASCH COTTON SEED  
 Few sacks multiplying block seed at \$1.50 bushel at my farm. Leon Gilliam. 1tc  
 DEWBERRIES on my place to be picked May 21, every day. Four miles southeast of Funston. W. E. Shields, Avoca, Texas. 1c  
 FOR SALE—My farm one mile south of Foster school house. See me B-4-U buy. A. B. Barnett, Haskell, Texas, Route 1, Box 100. 3c  
 IN THE MARKET for fat cattle and will pay you highest prices for one or a hundred. Truck goes to market weekly. See me before you ship or sell. Frank B. Reynolds, etc.  
 LOST—21 inch wheel with Good-year tire, for 1929 Ford, about three miles south of Haskell on Highway 30. Return to Welsh-Duncan Garage for reward. 1p  
 WANTED—Reliable representatives to sell Hall Insurance on cotton and other crops. If you cannot stand investigation do not answer. Panhandle Mutual Hall Ass'n., Box 822, Amarillo, Texas. 2c

## Want-Ads

RED & WHITE FOOD STORES  
 For assured results with every meal buy Red & White Approved Foods!

## SUGAR

Pure Granulated 47c  
 10 Pounds.....

## TOMATO JUICE

Red & White, 25c  
 10-oz., 4 for.....

## CORN FLAKES

Red & White, 11c  
 Package.....

## SOAP

Laundry, 1 lb. 23c  
 Yellow, 6 Bars.....

## SPINACH

Texas Pack, No. 25c  
 2 Can, 3 for.....

## FLOUR

RED & WHITE, 48 POUNDS \$1.79  
 (Market Advancing)

## Catsup

Red & White, 15c  
 14-oz. Bottle.....

## Tea

Red & White, 19c  
 1 1/2 Lb. Package.....

## Preserves

Strawberries, 23c  
 16-oz. Tea Glass, Each.....

## Chickens - Turkeys

Don't take chances on having wormy, gummy, diseased fowls this Spring. Begin giving Star Parasite Remover in their drinking water NOW. It will destroy disease causing worms and germs in inception. Keep them free of blood sucking lice, mites, fleas, blue bugs. Insuring god health good egg production, good hat ches and strong baby chicks at very small cost or we refund your money.  
 Oates Drug Store

## Notice!

Due to unforeseen circumstances I will not close my shop until June 1st. Will continue to give Waves at 1/2 Price until then.  
 Ona B. Haynes  
 At Old Oil Mill Site

Part of Lot 26, Block No. 2 of the Long and Williamson addition to the town of Haskell, beginning at the S. E. corner of lot No. 26, Block No. 2 Long and Williamson Addition, said point of beginning being 33.3 feet to the right of and at right angles to chaining station 769 45; thence west 40 feet; thence N. 67 deg 16 min. E. 42 feet; thence south 16.6 feet to the point of beginning and containing 0.01 acres more or less.

Part of Lot No. 27, Block No. 2 of the Long and Williamson addition to the town of Haskell, beginning at the S. W. corner of Lot No. 27, Block No. 2, Long and Williamson addition said point of beginning being 33.3 feet to the right of and at right angles to chaining station 769 45; thence west 40 feet; thence N. 67 deg 16 min. E. 42 feet; thence south 16.6 feet to the point of beginning and containing 0.01 acres more or less.

Part of Lot No. 28, Block No. 2 of the Long and Williamson addition to the town of Haskell, beginning at the S. W. corner of Lot No. 28, Block No. 2 Long and Williamson addition, said point of beginning being 12.5 feet to the right of and at right angles to chaining station 769 00; thence North 38.3 feet; thence N. 67 deg 15 min. E. 54.5 feet; thence south 60.8 feet; thence west 50 feet to the point of beginning and containing 0.06 acres more or less.

Part of Lot No. 28, Block No. 2 of the Long and Williamson addition to the town of Haskell, beginning at the S. W. corner of Lot No. 28, Block No. 2 Long and Williamson addition, said point of beginning being 12.5 feet to the right of and at right angles to chaining station 769 00; thence North 38.3 feet; thence N. 67 deg 15 min. E. 54.5 feet; thence south 60.8 feet; thence west 50 feet to the point of beginning and containing 0.06 acres more or less.

Part of Lot No. 28, Block No. 2 of the Long and Williamson addition to the town of Haskell, beginning at the S. W. corner of Lot No. 28, Block No. 2 Long and Williamson addition, said point of beginning being 12.5 feet to the right of and at right angles to chaining station 769 00; thence North 38.3 feet; thence N. 67 deg 15 min. E. 54.5 feet; thence south 60.8 feet; thence west 50 feet to the point of beginning and containing 0.06 acres more or less.

Part of Lot No. 28, Block No. 2 of the Long and Williamson addition to the town of Haskell, beginning at the S. W. corner of Lot No. 28, Block No. 2 Long and Williamson addition, said point of beginning being 12.5 feet to the right of and at right angles to chaining station 769 00; thence North 38.3 feet; thence N. 67 deg 15 min. E. 54.5 feet; thence south 60.8 feet; thence west 50 feet to the point of beginning and containing 0.06 acres more or less.

Part of Lot No. 28, Block No. 2 of the Long and Williamson addition to the town of Haskell, beginning at the S. W. corner of Lot No. 28, Block No. 2 Long and Williamson addition, said point of beginning being 12.5 feet to the right of and at right angles to chaining station 769 00; thence North 38.3 feet; thence N. 67 deg 15 min. E. 54.5 feet; thence south 60.8 feet; thence west 50 feet to the point of beginning and containing 0.06 acres more or less.

Part of Lot No. 28, Block No. 2 of the Long and Williamson addition to the town of Haskell, beginning at the S. W. corner of Lot No. 28, Block No. 2 Long and Williamson addition, said point of beginning being 12.5 feet to the right of and at right angles to chaining station 769 00; thence North 38.3 feet; thence N. 67 deg 15 min. E. 54.5 feet; thence south 60.8 feet; thence west 50 feet to the point of beginning and containing 0.06 acres more or less.

Part of Lot No. 28, Block No. 2 of the Long and Williamson addition to the town of Haskell, beginning at the S. W. corner of Lot No. 28, Block No. 2 Long and Williamson addition, said point of beginning being 12.5 feet to the right of and at right angles to chaining station 769 00; thence North 38.3 feet; thence N. 67 deg 15 min. E. 54.5 feet; thence south 60.8 feet; thence west 50 feet to the point of beginning and containing 0.06 acres more or less.

Part of Lot No. 28, Block No. 2 of the Long and Williamson addition to the town of Haskell, beginning at the S. W. corner of Lot No. 28, Block No. 2 Long and Williamson addition, said point of beginning being 12.5 feet to the right of and at right angles to chaining station 769 00; thence North 38.3 feet; thence N. 67 deg 15 min. E. 54.5 feet; thence south 60.8 feet; thence west 50 feet to the point of beginning and containing 0.06 acres more or less.

Part of Lot No. 28, Block No. 2 of the Long and Williamson addition to the town of Haskell, beginning at the S. W. corner of Lot No. 28, Block No. 2 Long and Williamson addition, said point of beginning being 12.5 feet to the right of and at right angles to chaining station 769 00; thence North 38.3 feet; thence N. 67 deg 15 min. E. 54.5 feet; thence south 60.8 feet; thence west 50 feet to the point of beginning and containing 0.06 acres more or less.

Part of Lot No. 28, Block No. 2 of the Long and Williamson addition to the town of Haskell, beginning at the S. W. corner of Lot No. 28, Block No. 2 Long and Williamson addition, said point of beginning being 12.5 feet to the right of and at right angles to chaining station 769 00; thence North 38.3 feet; thence N. 67 deg 15 min. E. 54.5 feet; thence south 60.8 feet; thence west 50 feet to the point of beginning and containing 0.06 acres more or less.

Part of Lot No. 28, Block No. 2 of the Long and Williamson addition to the town of Haskell, beginning at the S. W. corner of Lot No. 28, Block No. 2 Long and Williamson addition, said point of beginning being 12.5 feet to the right of and at right angles to chaining station 769 00; thence North 38.3 feet; thence N. 67 deg 15 min. E. 54.5 feet; thence south 60.8 feet; thence west 50 feet to the point of beginning and containing 0.06 acres more or less.

Part of Lot No. 28, Block No. 2 of the Long and Williamson addition to the town of Haskell, beginning at the S. W. corner of Lot No. 28, Block No. 2 Long and Williamson addition, said point of beginning being 12.5 feet to the right of and at right angles to chaining station 769 00; thence North 38.3 feet; thence N. 67 deg 15 min. E. 54.5 feet; thence south 60.8 feet; thence west 50 feet to the point of beginning and containing 0.06 acres more or less.

Part of Lot No. 28, Block No. 2 of the Long and Williamson addition to the town of Haskell, beginning at the S. W. corner of Lot No. 28, Block No. 2 Long and Williamson addition, said point of beginning being 12.5 feet to the right of and at right angles to chaining station 769 00; thence North 38.3 feet; thence N. 67 deg 15 min. E. 54.5 feet; thence south 60.8 feet; thence west 50 feet to the point of beginning and containing 0.06 acres more or less.

Part of Lot No. 28, Block No. 2 of the Long and Williamson addition to the town of Haskell, beginning at the S. W. corner of Lot No. 28, Block No. 2 Long and Williamson addition, said point of beginning being 12.5 feet to the right of and at right angles to chaining station 769 00; thence North 38.3 feet; thence N. 67 deg 15 min. E. 54.5 feet; thence south 60.8 feet; thence west 50 feet to the point of beginning and containing 0.06 acres more or less.

Part of Lot No. 28, Block No. 2 of the Long and Williamson addition to the town of Haskell, beginning at the S. W. corner of Lot No. 28, Block No. 2 Long and Williamson addition, said point of beginning being 12.5 feet to the right of and at right angles to chaining station 769 00; thence North 38.3 feet; thence N. 67 deg 15 min. E. 54.5 feet; thence south 60.8 feet; thence west 50 feet to the point of beginning and containing 0.06 acres more or less.

Part of Lot No. 28, Block No. 2 of the Long and Williamson addition to the town of Haskell, beginning at the S. W. corner of Lot No. 28, Block No. 2 Long and Williamson addition, said point of beginning being 12.5 feet to the right of and at right angles to chaining station 769 00; thence North 38.3 feet; thence N. 67 deg 15 min. E. 54.5 feet; thence south 60.8 feet; thence west 50 feet to the point of beginning and containing 0.06 acres more or less.

Part of Lot No. 28, Block No. 2 of the Long and Williamson addition to the town of Haskell, beginning at the S. W. corner of Lot No. 28, Block No. 2 Long and Williamson addition, said point of beginning being 12.5 feet to the right of and at right angles to chaining station 769 00; thence North 38.3 feet; thence N. 67 deg 15 min. E. 54.5 feet; thence south 60.8 feet; thence west 50 feet to the point of beginning and containing 0.06 acres more or less.

Part of Lot No. 28, Block No. 2 of the Long and Williamson addition to the town of Haskell, beginning at the S. W. corner of Lot No. 28, Block No. 2 Long and Williamson addition, said point of beginning being 12.5 feet to the right of and at right angles to chaining station 769 00; thence North 38.3 feet; thence N. 67 deg 15 min. E. 54.5 feet; thence south 60.8 feet; thence west 50 feet to the point of beginning and containing 0.06 acres more or less.

Part of Lot No. 28, Block No. 2 of the Long and Williamson addition to the town of Haskell, beginning at the S. W. corner of Lot No. 28, Block No. 2 Long and Williamson addition, said point of beginning being 12.5 feet to the right of and at right angles to chaining station 769 00; thence North 38.3 feet; thence N. 67 deg 15 min. E. 54.5 feet; thence south 60.8 feet; thence west 50 feet to the point of beginning and containing 0.06 acres more or less.

Part of Lot No. 28, Block No. 2 of the Long and Williamson addition to the town of Haskell, beginning at the S. W. corner of Lot No. 28, Block No. 2 Long and Williamson addition, said point of beginning being 12.5 feet to the right of and at right angles to chaining station 769 00; thence North 38.3 feet; thence N. 67 deg 15 min. E. 54.5 feet; thence south 60.8 feet; thence west 50 feet to the point of beginning and containing 0.06 acres more or less.

Part of Lot No. 28, Block No. 2 of the Long and Williamson addition to the town of Haskell, beginning at the S. W. corner of Lot No. 28, Block No. 2 Long and Williamson addition, said point of beginning being 12.5 feet to the right of and at right angles to chaining station 769 00; thence North 38.3 feet; thence N. 67 deg 15 min. E. 54.5 feet; thence south 60.8 feet; thence west 50 feet to the point of beginning and containing 0.06 acres more or less.

Part of Lot No. 28, Block No. 2 of the Long and Williamson addition to the town of Haskell, beginning at the S. W. corner of Lot No. 28, Block No. 2 Long and Williamson addition, said point of beginning being 12.5 feet to the right of and at right angles to chaining station 769 00; thence North 38.3 feet; thence N. 67 deg 15 min. E. 54.5 feet; thence south 60.8 feet; thence west 50 feet to the point of beginning and containing 0.06 acres more or less.

Part of Lot No. 28, Block No. 2 of the Long and Williamson addition to the town of Haskell, beginning at the S. W. corner of Lot No. 28, Block No. 2 Long and Williamson addition, said point of beginning being 12.5 feet to the right of and at right angles to chaining station 769 00; thence North 38.3 feet; thence N. 67 deg 15 min. E. 54.5 feet; thence south 60.8 feet; thence west 50 feet to the point of beginning and containing 0.06 acres more or less.

Part of Lot No. 28, Block No. 2 of the Long and Williamson addition to the town of Haskell, beginning at the S. W. corner of Lot No. 28, Block No. 2 Long and Williamson addition, said point of beginning being 12.5 feet to the right of and at right angles to chaining station 769 00; thence North 38.3 feet; thence N. 67 deg 15 min. E. 54.5 feet; thence south 60.8 feet; thence west 50 feet to the point of beginning and containing 0.06 acres more or less.

Part of Lot No. 28, Block No. 2 of the Long and Williamson addition to the town of Haskell, beginning at the S. W. corner of Lot No. 28, Block No. 2 Long and Williamson addition, said point of beginning being 12.5 feet to the right of and at right angles to chaining station 769 00; thence North 38.3 feet; thence N. 67 deg 15 min. E. 54.5 feet; thence south 60.8 feet; thence west 50 feet to the point of beginning and containing 0.06 acres more or less.

Part of Lot No. 28, Block No. 2 of the Long and Williamson addition to the town of Haskell, beginning at the S. W. corner of Lot No. 28, Block No. 2 Long and Williamson addition, said point of beginning being 12.5 feet to the right of and at right angles to chaining station 769 00; thence North 38.3 feet; thence N. 67 deg 15 min. E. 54.5 feet; thence south 60.8 feet; thence west 50 feet to the point of beginning and containing 0.06 acres more or less.

Part of Lot No. 28, Block No. 2 of the Long and Williamson addition to the town of Haskell, beginning at the S. W. corner of Lot No. 28, Block No. 2 Long and Williamson addition, said point of beginning being 12.5 feet to the right of and at right angles to chaining station 769 00; thence North 38.3 feet; thence N. 67 deg 15 min. E. 54.5 feet; thence south 60.8 feet; thence west 50 feet to the point of beginning and containing 0.06 acres more or less.

Part of Lot No. 28, Block No. 2 of the Long and Williamson addition to the town of Haskell, beginning at the S. W. corner of Lot No. 28, Block No. 2 Long and Williamson addition, said point of beginning being 12.5 feet to the right of and at right angles to chaining station 769 00; thence North 38.3 feet; thence N. 67 deg 15 min. E. 54.5 feet; thence south 60.8 feet; thence west 50 feet to the point of beginning and containing 0.06 acres more or less.

## Dr. Josephine Morrison

CHIROPRACTOR  
 FOR YOUR GOOD HEALTH  
 Phone 188 day or night, Haskell, Texas  
 Collier Duplex Apts.  
 2 Blocks North of Square

Save the Tonsils  
 Tonsils have a function. Removal found unnecessary and dangerous. A healthy tonsil is a tonsil with a healthy nerve supply. Consult your Chiropractor before submitting to tonsillectomy.  
 Dr. Gertrude Robinson  
 Telephone 51  
 Office and Res., Cahill Bldg.  
 House Calls Responded to Day or Night.

Save the Tonsils  
 Tonsils have a function. Removal found unnecessary and dangerous. A healthy tonsil is a tonsil with a healthy nerve supply. Consult your Chiropractor before submitting to tonsillectomy.  
 Dr. Gertrude Robinson  
 Telephone 51  
 Office and Res., Cahill Bldg.  
 House Calls Responded to Day or Night.

Save the Tonsils  
 Tonsils have a function. Removal found unnecessary and dangerous. A healthy tonsil is a tonsil with a healthy nerve supply. Consult your Chiropractor before submitting to tonsillectomy.  
 Dr. Gertrude Robinson  
 Telephone 51  
 Office and Res., Cahill Bldg.  
 House Calls Responded to Day or Night.

Save the Tonsils  
 Tonsils have a function. Removal found unnecessary and dangerous. A healthy tonsil is a tonsil with a healthy nerve supply. Consult your Chiropractor before submitting to tonsillectomy.  
 Dr. Gertrude Robinson  
 Telephone 51  
 Office and Res., Cahill Bldg.  
 House Calls Responded to Day or Night.

Save the Tonsils  
 Tonsils have a function. Removal found unnecessary and dangerous. A healthy tonsil is a tonsil with a healthy nerve supply. Consult your Chiropractor before submitting to tonsillectomy.  
 Dr. Gertrude Robinson  
 Telephone 51  
 Office and Res., Cahill Bldg.  
 House Calls Responded to Day or Night.

Save the Tonsils  
 Tonsils have a function. Removal found unnecessary and dangerous. A healthy tonsil is a tonsil with a healthy nerve supply. Consult your Chiropractor before submitting to tonsillectomy.  
 Dr. Gertrude Robinson  
 Telephone 51  
 Office and Res., Cahill Bldg.  
 House Calls Responded to Day or Night.

Save the Tonsils  
 Tonsils have a function. Removal found unnecessary and dangerous. A healthy tonsil is a tonsil with a healthy nerve supply. Consult your Chiropractor before submitting to tonsillectomy.  
 Dr. Gertrude Robinson  
 Telephone 51  
 Office and Res., Cahill Bldg.  
 House Calls Responded to Day or Night.

Save the Tonsils  
 Tonsils have a function. Removal found unnecessary and dangerous. A healthy tonsil is a tonsil with a healthy nerve supply. Consult your Chiropractor before submitting to tonsillectomy.  
 Dr. Gertrude Robinson  
 Telephone 51  
 Office and Res., Cahill Bldg.  
 House Calls Responded to Day or Night.

Save the Tonsils  
 Tonsils have a function. Removal found unnecessary and dangerous. A healthy tonsil is a tonsil with a healthy nerve supply. Consult your Chiropractor before submitting to tonsillectomy.  
 Dr. Gertrude Robinson  
 Telephone 51  
 Office and Res., Cahill Bldg.  
 House Calls Responded to Day or Night.

Save the Tonsils  
 Tonsils have a function. Removal found unnecessary and dangerous. A healthy tonsil is a tonsil with a healthy nerve supply. Consult your Chiropractor before submitting to



# THE HASKELL FREE PRESS

Established January 1, 1886  
Published Every Thursday at Haskell, Texas  
SAM A. ROBERTS, Publisher

Entered as second class matter January 1st, 1886 at the postoffice Haskell, Texas, under the act of March 3rd, 1879

Subscription Rates  
Four Months in advance 50  
Six Months in advance 75  
One Year in advance \$1.50  
Advertising Rates Will Be Gladly Given Upon Application

## WILLIAM H. WOODIN

In the death of William H. Woodin, President Roosevelt's first Secretary of the Treasury, the country has lost a citizen of outstanding merit.

A lover of art and culture and a composer of excellent melodies, he also possessed exceptional business qualifications that won him a fortune and a place of industrial leadership.

In the financial crisis that confronted the country at the inception of the Roosevelt administration, Secretary Woodin insisted, though ill, upon working day and night to meet the emergency and no doubt his patriotic devotion to duties taxed his strength severely enough to be held partly accountable for his untimely death.

The fact that his death came so soon settles the question as to why he resigned. Those unfriendly to the administration tried to leave the impression that he resigned because of a disagreement with the President regarding certain policies. There is no longer any doubt on that score, and those who raised the question must now realize that he was too sick to carry on. Woodin was a big man, and the country now realizes how big a man he was.

## LONDON'S MURDER RATE

Food for thought has been furnished by the recent report of the London commissioner of police, a summary of which reveals the following interesting facts:

London, with a population of eight millions, had only 21 murders during the year.

Only one of the twenty-one murders went unsolved.

Eleven of the murderers committed suicide, 10 were arrested, and only one was acquitted.

The contrast of this report with the record of crime in the United States needs emphasizing. Dillinger alone, has made nearly as long a crime record as all of London's eight millions.

There is a reason. The argument that the American and British temperaments differ scarcely offers a complete alibi. There are other reasons.

America tolerates too much. It tolerates a fumbling judicial system of long delays and miscarriages of justice. It tolerates criminal lawyers who stoop to anything to defeat justice. It tolerates an unholy association between politicians and criminals. It tolerates incompetent, lax and corrupt law enforcement.

Until and unless public opinion in this country demands elimination of the causes of widespread crime, until public opinion insists on honest enforcement of the law, on efficient processes, on respect for all law, we will continue to have a crime record ten times as long as England's.

## OLD-AGE PENSIONS

Civic, public welfare and labor groups join with many others in appealing to Congress for the enactment of an old-age pension law at this session.

Arguments in favor of the same are clear-cut and forceful. Long ago organized communities accepted the responsibility of caring for aged citizens who are unable to support themselves. Old-age pensions do not involve a new venture in the field of social legislation. They merely afford a more scientific, economical and humanitarian method of discharging an obligation that has long been recognized.

The fact that more than half of the states have adopted this method of supporting indigent old folks suggests that it is an improvement over the obsolete "poorhouse system." In the first place, it is more satisfactory to the majority of aged citizens who are in need of help. A small pension which permits them to go on living in their own way tends to preserve their self-respect and their contact with friends and those associations which are of particular importance in old age. In the second place, the experience of the states indicates that it costs less to care for indigents of this type in their own homes than in institutions, unless they are in need of special treatment.

A politician's success depends to a great extent on his ability to recognize the bandwagon when it first comes into sight.

That fellow Dillinger must be twins. We read that he was in a gun battle up in Massachusetts and robbed a bank out in Indiana all the same day.

Science Proves Earth Is Alive—Headline. Since repeal, many people have seen it moving.



Although we don't expect to win any prize, we intend to enter our yard in the "Yard Beautification" contest which is being sponsored by the Magazine Club and the Haskell Service Club. We've kept pretty busy and really can't find much time to inspect the yard, but we'll do our best. Even though our time is limited for such a contest, we promise to do our best to keep the yard improved and if we should be fortunate enough to win a prize, we'll macramute share the honors. Suppose you're in the same? There are "prize hands" on the front page.

Whether you know it or not, this week has been designated as "National Week." Not only is it important that the event be captured by business firms, but every man, woman and child in the world should further the cause of "National Week." In Haskell county it is an important item—so important that every one looks forward to the time when cotton will be gathered in a week this year. Last year we would like to see a real "National Week" in Haskell next year—a celebration to be exact. Parade, Stunts, show windows, music, decorated with the proper social sentiments. A "National Queen" contest. A resolution to make the county realize that Haskell county is the most important spot in the county. The state of California gets things done by DOING. The Golden State has Orange Festivals, Lemon Festivals, Prime Festivals and all kinds of other festivals. The citizens are EAGER to let the world know about California. We'll have a wonderful Central West Texas Fair next Fall, but we need something during late Spring. Something that isn't of such serious nature, something of the Mardi Gras type of celebration.

Speaking of the Central West Texas Fair for next Fall, we think that it should be one of the greatest affairs in the state. The local Service Club and the fair officials are doing yeoman work, and every hat should be doffed to them, but they can't do it all. Every person in the county should make it a point to talk the fair up. It is no longer a county fair, but one figured to embrace other counties. We don't think it would be amiss to give some person of ability to promote the "Old Timers" feature of the fair. A great amount of credit should be paid to all of those Haskell county pioneers next Fall, because they may not be with us very long and we do owe lots to them. Every town and community in the county should have a part in the celebration.

RANDOM COMMENTS — We've about come to the conclusion that E. M. Robertson, attorney-at-law, in charge for advertising French is the champion cigar chomper in Haskell. He has something like an "out-curve" on it when he shifts it from one side of his mouth to the other. . . . Two weeks ago Sunday, we saw several of the ball players discussing the Stambled game (which we won 1 to 0) with great enthusiasm even after the shadows lengthened, but we failed to spot anyone after the game Sunday with Asperment. Yep, we lost 4 to 2, and lost in the ninth inning at that. Anyway, that's baseball and on the next go-round we may win in the same manner and it will be considered GOOD baseball by Haskell. You may kick, as we did, when Buford Cox got caught off second base by a quick throw, but brother you'll admit he has certainly pulled several smart plays which have proved of more importance than the "asleep" act. We can use more smart plays and more stick-work on our ball club. Decidedly more stickwork. . . . The Man That Nobody Really Knows" changed his mind. . . . John Payne says that two certain young gentlemen residing within the city limits of Haskell, who pretend to work while their bosses are around, are just waiting for us to eat a wee bit more rope, and then frame us good—and plenty! All we have to do to escape such punishment is to keep silent. Oh well, maybe WEVE heard more than they think we have. . . . When questioned about silverware, a Haskell waitress stated that the cafe where she is employed used Ferguson silver instead of Sterling. . . . In reading over the ground rules of the Haskell Golf Club we note that only one tee shot is permitted, unless by mutual agreement. Now the question is—will they count our failures to even touch the ball as shots? We also read that loud noises or boisterousness in a lawyer must have thought of that word should be avoided, but they'll have a hard

STATION BY PUBLICATION  
The next thing we expect the "Republican" to do is to search for the ghost of Roosevelt in the streets. Roosevelt was dead. Anyway, F. D. Roosevelt had created the W. A. and had the workers in deep streets worked.



Somehow, a fellow had been seen for the good ones after seeing those who put them. . . . Moonlight is supposed to inspire one to write songs. And moonshine will make you sing them. . . . The Britisher who thinks our English is bad ought to read Scott. . . . It's claimed that there are more than three million players in this country. And probably all of them admit it. . . . In this era of the "Big Eagle" movements are you going to use the bird the next time from their customers. . . . A news item said there are about 175 different kinds of birds in the world. And about 800,000 kinds of folks. . . . After an unproductive evening at poker, the college student is reminded that he ought to write the old folks a letter. . . . We may be inconsistent in some things, but we stick rigidly to our prejudices. . . . Many people have a tendency to collect rare old coins, but even the new ones are rare enough with us. . . . When the government's cattle program swings into action, the farmers ought to be happy. At least they won't have to raise so many heads. . . . An epidemic is a fellow who thinks he's taken town being a doctor when he finds studs of strange brands scattered about the house. . . . Fate has been known to mother mice, but so far there's no instance of record of a Wall Street bear protecting the "lamb". . . . When a dancer insures her legs, you can bet there is nothing else covering them. . . . We presume that the girl who marries a poet does so for better or worse. . . . Sometimes genius is merely the ability to put some other fellow's idea to work. . . . According to a news item, Dillinger is reported on his way to London. Uncle Sam might grant him amnesty if he would collect the English war debt while he is over there.

Civil Service Examinations  
The United States Civil Service Commission has announced open competitive examinations as follows:  
Supervisor of Secondary Education \$4,000 a year, less \$400 a year for quarters fuel, and light, Indian Field Service, Department of the Interior.  
Associate Public Health Nursing Analyst, \$3,000 a year, Public Health Service, Treasury Department.  
The salaries given above are subject to a deduction of not to exceed 10 per cent until June 30, 1931, and of not to exceed 5 per cent during the fiscal year ending June 30, 1935 as a measure of economy, and also to a deduction of 3 1/2 per cent toward a retirement annuity.  
Full information may be obtained from Ella Davis Cox, Secretary of the United States Civil Service Board of Examiners, at the post office in this city.

T. C. CAHILL INSURANCE  
Twenty-five years as local agent in Haskell. No desirable risk too large for us to handle. We represent only responsible stock companies through which we write all forms of insurance, bonds and casualty business.  
Haskell, Texas. Phone 51

T. R. ODELL ATTORNEY AT LAW  
Office in Haskell National Bank Building, Haskell, Texas.

STATION BY PUBLICATION  
The next thing we expect the "Republican" to do is to search for the ghost of Roosevelt in the streets. Roosevelt was dead. Anyway, F. D. Roosevelt had created the W. A. and had the workers in deep streets worked.

Part of Lot No. 2 Block No. 2 of the Long and Williamson addition to the town of Haskell, beginning at the N. W. corner of Lot No. 2 Block No. 2 Long and Williamson addition, said point of beginning being 230 feet to the right of and at right angles to chaining station 799 50, thence east 50 feet; thence south 600 feet; thence S. 67 deg. 15 min. W. 515 feet; thence north 812 feet to the point of beginning and containing 0.08 acres more or less.  
Part of Lot No. 4 Block No. 2 of the Long and Williamson addition to the town of Haskell, beginning at the N. E. corner of Lot No. 4 Block No. 2 Long and Williamson addition, said point of beginning being 483 feet to the right of and at right angles to chaining station 799 95, thence south 103.3 feet; thence S. 67 deg. 15 min. W. 51.5 feet; thence north 1100 feet; thence N. 67 deg. 15 min. E. 37.5 feet; thence east 150 feet to the place of beginning and containing 0.12 acres more or less.

Part of Lot No. 2 Block No. 2 of the Long and Williamson addition to the town of Haskell, beginning at the N. W. corner of Lot No. 2 Block No. 2 Long and Williamson addition, said point of beginning being 230 feet to the right of and at right angles to chaining station 799 50, thence east 50 feet; thence south 600 feet; thence S. 67 deg. 15 min. W. 515 feet; thence north 812 feet to the point of beginning and containing 0.08 acres more or less.

Part of Lot No. 4 Block No. 2 of the Long and Williamson addition to the town of Haskell, beginning at the N. E. corner of Lot No. 4 Block No. 2 Long and Williamson addition, said point of beginning being 483 feet to the right of and at right angles to chaining station 799 95, thence south 103.3 feet; thence S. 67 deg. 15 min. W. 51.5 feet; thence north 1100 feet; thence N. 67 deg. 15 min. E. 37.5 feet; thence east 150 feet to the place of beginning and containing 0.12 acres more or less.

Part of Lot No. 2 Block No. 2 of the Long and Williamson addition to the town of Haskell, beginning at the N. W. corner of Lot No. 2 Block No. 2 Long and Williamson addition, said point of beginning being 230 feet to the right of and at right angles to chaining station 799 50, thence east 50 feet; thence south 600 feet; thence S. 67 deg. 15 min. W. 515 feet; thence north 812 feet to the point of beginning and containing 0.08 acres more or less.

Herein Fall Not, and have you before said Court, on the said first day of the next term thereof, this writ, with your endorsement thereon, showing how you have executed the same.

Given under my hand and seal of said Court, at office in Haskell, Texas, this the 3rd day of May A. D. 1931.

Special Commissioners  
R. J. Paxton,  
V. A. Brown,  
D. H. Perrin.

Part of Lot No. 2 Block No. 2 of the Long and Williamson addition to the town of Haskell, beginning at the N. W. corner of Lot No. 2 Block No. 2 Long and Williamson addition, said point of beginning being 230 feet to the right of and at right angles to chaining station 799 50, thence east 50 feet; thence south 600 feet; thence S. 67 deg. 15 min. W. 515 feet; thence north 812 feet to the point of beginning and containing 0.08 acres more or less.

Part of Lot No. 4 Block No. 2 of the Long and Williamson addition to the town of Haskell, beginning at the N. E. corner of Lot No. 4 Block No. 2 Long and Williamson addition, said point of beginning being 483 feet to the right of and at right angles to chaining station 799 95, thence south 103.3 feet; thence S. 67 deg. 15 min. W. 51.5 feet; thence north 1100 feet; thence N. 67 deg. 15 min. E. 37.5 feet; thence east 150 feet to the place of beginning and containing 0.12 acres more or less.

Part of Lot No. 2 Block No. 2 of the Long and Williamson addition to the town of Haskell, beginning at the N. W. corner of Lot No. 2 Block No. 2 Long and Williamson addition, said point of beginning being 230 feet to the right of and at right angles to chaining station 799 50, thence east 50 feet; thence south 600 feet; thence S. 67 deg. 15 min. W. 515 feet; thence north 812 feet to the point of beginning and containing 0.08 acres more or less.

Part of Lot No. 4 Block No. 2 of the Long and Williamson addition to the town of Haskell, beginning at the N. E. corner of Lot No. 4 Block No. 2 Long and Williamson addition, said point of beginning being 483 feet to the right of and at right angles to chaining station 799 95, thence south 103.3 feet; thence S. 67 deg. 15 min. W. 51.5 feet; thence north 1100 feet; thence N. 67 deg. 15 min. E. 37.5 feet; thence east 150 feet to the place of beginning and containing 0.12 acres more or less.

T. W. Williams, M. D. OATES BUILDING Phone 111

Dr. E. M. Ammons DENTIST will be in Haskell on Wednesday of each week. Office over Haskell National Bank, Haskell, Tex.



SUMMER-IZE NOW  
with Magnolia's 7 POINT PROTECTION  
Ask about Summer-ize Service only at  
**MAGNOLIA**  
STATIONS AND DEALERS  
MAGNOLIA PETROLEUM CO., a Socony-Vacuum Company  
"Stay with Magnolia and You Stay Ahead"  
**M. H. POST**  
PHONE 1 HASKELL

Look for Better Flavor With Electric Cooking  
You wouldn't believe that Electric Cooking could make so much difference in flavor! Meats and vegetables cook to melting tenderness in their own juices — with the addition of practically no water. And in the electric oven the heat rapidly sears, roasts, and prevents excessive shrinkage. Baked foods are deliciously and uniformly browned. Grilled steak has the flavor of charcoal broiling!  
Electric Cooking retains so much more of the nourishing elements of the food that you can actually buy less meat or vegetables and still have just as much to put upon the table!  
Electric ranges cook food with a speed and economy which compare favorably with any other kind of fuel! Let us demonstrate our new ranges. Of course, there is no obligation — and attractive terms can be arranged.  
This is the "Electrical Age." A Hotpoint range will be another step to your All-Electric Kitchen.  
**West Texas Utilities Company**

Well Executed Funeral Services  
In their hour of grief the bereaved will find the Jones Cox & Co. mortuary service a comforting aid through their sympathetic handling of the practical details and their direction of an impressive funeral.  
Ambulance Service  
**JONES COX & CO.**  
Funeral Directors Since 1905  
W. O. Holden In Charge Day Phone 55, Night 442-187

T. R. ODELL ATTORNEY AT LAW  
Office in Haskell National Bank Building, Haskell, Texas.

T. C. CAHILL INSURANCE  
Twenty-five years as local agent in Haskell. No desirable risk too large for us to handle. We represent only responsible stock companies through which we write all forms of insurance, bonds and casualty business.  
Haskell, Texas. Phone 51



### Chevrolet Sales Show Increase

A total of 62,388 units were delivered by Chevrolet dealers during the first twenty days of April, according to W. E. Holler, general manager of Chevrolet Motor Company. Sales for the year thru April total 235,332 units as compared to 154,526 units in the corresponding 1933 April period, a 52 per cent increase over the corresponding 1933 April period.

Retail deliveries of commercial trucks and trucks continue to gain, and trucks delivered during April period, which triples the April period of 1931 units for the period. Sales in the commercial field have shown steady increase, Mr. Holler pointed out, and

### BURNING, GNAWING PAINS IN STOMACH RELIEVED

Neutralize irritating acids with Dr. Emil's Adia Tablets. Prevent serious stomach trouble, yet not what you want. Adia gives relief or your money back. Outlets Everywhere.

### NOTICE OF TRUSTEE'S SALE

Whereas, on the 1st day of November, A. D. 1925, Pearl Johnson, a widow, executed a deed of trust conveying to Wiley L. Robertson, a trustee, the real estate herein described, to secure Empire Mortgage Company in the payment of a debt therein described, said deed of trust being recorded in Vol. 31 Page 244 in the deed of trust records of Haskell County, Texas; and Whereas, the undersigned has been appointed substitute trustee in the place of said original trustee, upon the contingency and in

the event authorized by said deed of trust, and

Whereas, default has occurred in the payment of said indebtedness and the same is now wholly due, and the owner and holder of said debt has requested the undersigned to sell said property to satisfy said indebtedness.

Now therefore, notice is hereby given that on Tuesday, the 5th day of June, A. D. 1934, between ten o'clock A. M. and four o'clock P. M., I will sell said real estate at the door of the County Court House in Haskell, Haskell County, Texas to the highest bidder for cash.

Said real estate is described as follows: In the County of Haskell, State of Texas, to-wit:

Subdivision No. 3 of the J. D. Johnson 6.6 acres of land out of the Thomas Day Coving Survey, A-1, tract 377, containing 205.13 acres of land in Haskell County, Texas.

Witness my hand this 1st day of May, 1934.

H. L. HUNTER  
Substitute Trustee

### CITATION BY PUBLICATION THE STATE OF TEXAS

To the Sheriff of the County of Haskell, County Court, You are hereby commanded that you summon by reading publication of this citation in some newspaper published in the County of Haskell if there is a newspaper published there, but if not then in a newspaper published in the nearest county to said Haskell County, for four consecutive weeks previous to the return day hereof.

### SEABORN W. LEE

whose residence is unknown, to be and appear before the Hon. Special Commissioners in Condemnation Court, at the next regular term thereof, to be held in the County of Haskell at the Court House thereof in Haskell, Haskell County, Texas, on the 4th day of June, A. D. 1934, then and there to answer a petition filed in said Court, on the 2nd day of May, A. D. 1934, in a suit numbered on the docket of said Court No. 2074, wherein The State of Texas is plaintiff and Seaborn W. Lee is defendant. The nature of the plaintiff's demand being

as follows: To-wit: That the State of Texas, acting through the Sheriff of Haskell County, Texas, seeking to condemn certain land in said county, to be used for highway purposes, in State Highway No. 129, of said county, said land to be used being described as follows:

Part of Lot No. 6, Block No. 2 of the Long and Williamson addition to the town of Haskell, beginning at the S. E. corner of lot No. 6, Block No. 2 Long and Williamson addition, said point of beginning being 50 feet to the left of and at right angles to existing section 771 42.5, thence west 50 feet, thence north 85.3 feet, thence N. 37 deg. 15 min. E. 54.5 feet, thence south 198.4 feet to the point of beginning, and containing 0.42 acre, more or less.

Part of Lot No. 8, Block No. 2 of the Long and Williamson addition to the town of Haskell, beginning at the S. W. corner of Lot No. 8, Block No. 2 Long and Williamson addition, said point of be-

ginning being 50 feet to the left of and at right angles to existing section 772 41, thence west 50 feet, thence north 87 deg. 15 min. E. 54.5 feet, thence south 198.4 feet to the point of beginning, and containing 0.47 acres, more or less.

Part of Lot No. 10, Block No. 2 of the Long and Williamson addition to the town of Haskell, beginning at the S. E. corner of lot No. 10, Block No. 2 Long and Williamson addition, said point of beginning being 50 feet to the right of and at right angles to existing section 773 25, thence west 50 feet, thence N. 67 deg. 15 min. E. 54.5 feet, thence south 212 feet to the point of beginning and containing 0.42 acre, more or less.

N. 2074.

The State of Texas, County of Haskell.

Witness my hand and seal of said Court at office in Haskell, Texas, this 3rd day of May, A. D. 1934.

R. J. Paxton,  
V. A. Brown,  
D. H. Perrin,  
Special Commissioners.

Heller, Paul Not. and have you before said Court, on the said first day of the next term thereof, this with your endorsement thereon showing how you have executed the same.

Given under my hand and seal of said Court at office in Haskell, Texas, this 3rd day of May, A. D. 1934.

James W. Smith, Clerk,  
County Court, Haskell County, Texas.  
R. J. Paxton, V. A. Brown, D. H. Perrin, Special Commissioners. 4c

# PROVED-

by millions of miles of testing by engineers

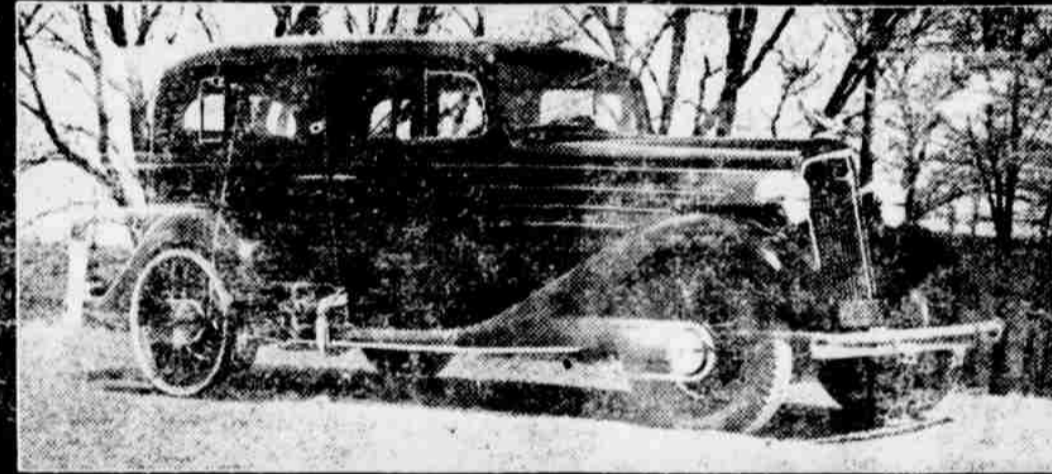

# PROVED-

in the hands of hundreds of thousands of owners

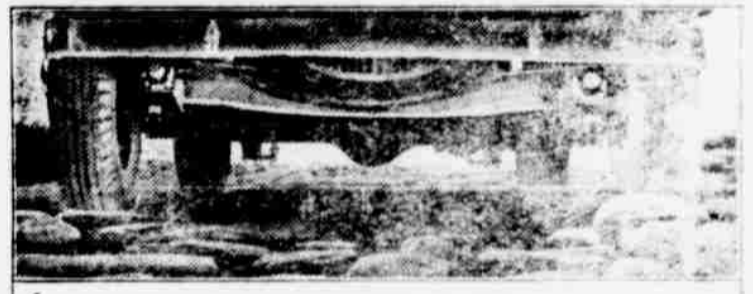

**KNEE-ACTION WHEELS**  
Fully-enclosed and weatherproof

**80 HORSEPOWER  
80 MILES  
PER HOUR**  
A valve-in-head  
Six of matchless  
economy

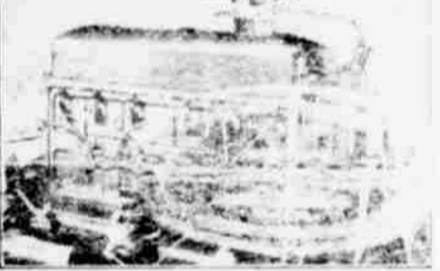

**CABLE-CONTROLLED BRAKES—**  
smooth and safe  
in any weather



**BODIES BY FISHER—the biggest and finest on any low-priced motor car**



**SHOCK-PROOF STEERING—not found on any other low-priced car**



Now we ask you to

Drive it only 5 miles and you'll never be satisfied with any other low-priced car

WHY do you suppose Chevrolet keeps repeating, in all of its advertising, "Drive it only 5 miles"? Very frankly, here's the reason: Chevrolet engineers have tried out all the various makes of cars in today's low-price field. They have compared performance—on rough roads, in traffic, over hills, through sand and mud and water! And they have proved, to their complete satisfaction, the same things that hundreds of thousands of Chevrolet owners are proving in their daily driving: How much more smoothly a car travels with genuine, fully-enclosed Knee-Action. How much more comfortably it handles, with shock-proof steering. How much more

restfully you ride, in a Fisher Body car. How much more safely you drive, with cable-controlled brakes. And how much finer performance and better economy are secured from an overhead-valve Six! In other words, Chevrolet engineers know for sure that the Chevrolet ride simply can't be matched by any other in the low-price field. They know it—hundreds of thousands of owners know it—and now we want you to know it too, before you make your final choice of a low-priced car. That's why we urge you to "Drive it only 5 miles"—and that's why we promise, "you'll never be satisfied with any other low-priced car."

CHEVROLET MOTOR COMPANY, DETROIT, MICHIGAN  
Compare Chevrolet's low delivered prices and easy G.M.A.C. terms. A General Motors Value

Save with a **CHEVROLET SIX**  
Haskell, **POST-MALOY CHEVROLET CO.** Texas



HASKELL AGAIN ON SMALL END OF SCORE

In a game featured by a procession of errors on the part of Haskell, the Aspermont Wichita Valley league baseball entry won by a score of 4 to 2 Sunday afternoon at Rice Springs Park.

The game Sunday was much below the standard set in previous games here. Only Patterson, Thurman and Pittman snatched the ball with any consistency.

The Box Score: Aspermont, Ab R H Po A E; Bartlett, 2b 5 0 1 5 2 0; McMeans, 1b 5 0 2 9 1 0; F. Hill, 3b 4 1 0 1 2 0; Nowell, rf 4 0 0 0 0 0; Bevels, cf 4 1 2 1 0 0; Dameron, ss 3 1 1 1 4 1; L. Hill, lf 2 0 0 3 1 0; xWind, 4 1 0 0 0 0; Hendrick, c 4 0 0 6 0 0; Coekeral, p 4 0 1 1 2 0.

Totals: 36 4 7 27 11 2; xWind bated for L. Hill in 9th. Haskell, Ab R H Po A E; Treadway, cf 4 0 0 0 0 1; Bradley, ss 4 0 1 1 3 3; Patterson, lf 4 1 1 3 0 0; Thurman, 3b 4 1 2 1 3 0; Murphey, 2b 3 0 1 3 5 0; Cook, rf 3 0 0 0 0 2; Adkins, 1b 3 0 0 10 1 1; Cox, c 3 0 1 9 0 0; Pittman, p 3 0 1 0 1 0.

SOUTH PORTION OF "X" RANCH IS SOLD

A contract was signed recently for the purchase of the Wolf Creek pasture, belonging to the Reynolds Cattle Company of Fort Worth, Texas, by Judge T. G. Hendrick of Abilene. Negotiations for this transfer were handled by John H. Sedwick of Albany.

portion of the famous X ranch, which has been owned and operated by the W. D. and Geo. T. Reynolds families since frontier days. Joe M. Reynolds of Fort Worth is vice-president and general manager of the Reynolds Cattle Company interests and Watt Reynolds is the secretary. Both are sons of Mr. W. D. Reynolds, deceased. Mr. D. C. Campbell, formerly of Albany, and whom everyone affectionately calls "Uncle Dave" is another active member of the company, having served as its secretary for over 40 years, until recently when his health has not permitted strenuous work.

The first president of the Reynolds Land and Cattle Company was Mr. Geo. T. Reynolds and his brother W. D. was at that time head of the old Monroe Cattle Company, whose directorate included such names as Geo. and W. D. Reynolds, Thomas Proctor, James M. Proctor, J. S. Scott, C. Q. Hassard, John Hassard, Edward Stephens and D. M. Proctor, all of whom played a very important part in the development of Shackelford county and Western Texas. The Monroe Cattle Company was dissolved in about the year 1900 and the many thousands of acres of land divided.

Judge Hendrick is the owner of two of these ranches, having formerly purchased the Colbert ranch of 8,000 acres, owned originally by Mr. L. M. Proctor of Monroe City, Mo., and in 1933 he purchased the Jack Farmer ranch of 12,357 acres, owned originally by Thomas Proctor and sold by his sons M. B. Proctor, F. D. James and Thomas C. Proctor, all of Monroe City, Mo., to Mr. Farmer in 1929. The Wolf Creek pasture lies north of, and adjoins the two tracts formerly purchased by Judge Hendrick, so that now an area of some forty thousand acres is embraced in his ranch in this and adjoining counties. The Clear Fork of the Brazos river enters the ranch on the south, running almost directly through its center for a distance of thirty miles before it turns out into Judge J. A. Matthews AV ranch in Throckmorton county.

Judge Hendrick has ranches for many years in the Odessa and Midland counties and in the Davis mountain district of Texas. He has large properties there also. His third purchase in this area evidences his faith in Shackelford and Haskell county grass land and he has backed his faith with over a half million dollars of money.

The Reynolds Cattle Company still owns some 50,000 acres of land in this section, approximately 8,000 acres of which lies in Haskell county, comprising the Dilleyhunt and Rose ranches. John Culp of Throckmorton is manager of their properties in this section.

She—The directions say to rub the surface down with steel wool. What on earth is steel wool? He—I'm not sure but I think it is made from the fleece of hydraulic rams.

350 Pounds of Catfish



Fishermen's luck! Many Ranger (Texas) families feasted several days on the above catch of (six) Ranger men who spent one week fishing at the junction of the Pecos and Rio Grande rivers. In the photo are Forrest Donley, Wilson Connell, A. E. Stevens and Warren Donley. Roy Stevens is not shown. (Texas News Photos.)

FERRIS RANCH IS SOLD TO OLNEY MAN

The Ferris Ranch, located in the northeast part of Haskell county, was sold last week by the First National Bank of Dallas to R. Campbell of Olney, Texas.

Deeds filed with County Clerk Jason W. Smith calls for 3,267 acres and the consideration given was \$44,000. It took \$44,500 worth of revenue stamps to file the deed for record.

The Ferris ranch is one of the oldest ranches in Haskell county and for many years was considered one of the best improved properties in this section and was looked upon as one of the show places of Haskell county.

Funeral Rites for Pennington Infant Sunday Afternoon

Funeral services for Barbara Allen Littleton, infant daughter of Mr. and Mrs. W. W. Littleton, who live 12 miles south of Haskell, were held Sunday afternoon at one-thirty from the graveside, with Rev. Scott officiating.

Besides the parents, two brothers, Dock and Merrill, and two sisters, Holly Mae and Nellie Faye, survive. J. H. Kinney of the Kinney Funeral Home, had charge of the arrangements.

Communist Camp Once In Dallas

FORT WORTH, Texas.—There was Communism in Dallas in the 1850s, and Fort Worth missed it only because Arthur Brisbane's father and Victor rospser Considerant, a Frenchman, believed the town to be "closer to the frontier and farther from Austin" than Dallas was.

A multitude of interesting facts about that early-day experiment in Communism, or probably more properly, Socialism, have been gathered by Dr. W. J. Hammond, head of the department of history in Texas Christian University.

The famous Mrs. Bloomer, who gave her name to a now familiar item of women's wearing apparel, was a member of the colony. The late Arthur Brisbane, father of the Hearst columnist, helped locate the colony. It once had a population greater than the main section of Dallas. It lasted—but to begin at the beginning.

French and Belgian and Swiss followers of that school believing that society should be organized into co-operative units, decided about 1850 that they might found such units in Texas. Considerant, French leader of the movement, came to America to pave the way. He got both money and enthusiasm from the elder Brisbane. The latter came with him to Texas to locate the colony. They came by boat as far as Fort Smith, Ark., bought horses there, and made their way to Dallas on horseback.

Funeral Services For Small Child Held On Sunday

The funeral services for O. C. Pennington, six-week-old son of Mr. and Mrs. Curtis Pennington who reside 9 miles southwest of Haskell were held Sunday afternoon at the First Baptist Church in Haskell at 3 o'clock with Rev. H. G. Hammer officiating and Rev. C. Jones assisting.

Little O. C. departed this life after an illness of some two or three weeks, having passed away Saturday morning.

He leaves to mourn his going, father and mother, Mr. and Mrs. Curtis Pennington and little sister Elaine, also two grandfathers and two grandmothers and many uncles and aunts and friends.

Funeral arrangements were in charge of W. O. Hilden of Jones, Cox & Co., with interment in Willow Cemetery.

Active pallbearers: Shelby Harris, Merlin Hadaway, John Kirby, A. M. Bird.

Girl assisting with flowers: Mary Helen Bland, Emma Kate Wiseman.

Young Men Today Said To Be Same As Their "Dads"

FORT WORTH, Texas.—"The young men of today are not any different from the boys of 30 years ago, but the young women have taken on a new air of aggression."

This is the opinion voiced at the annual conference of Texas Daens and Advisors of Mos, held recently on the campus of Texas Christian University.

HUGE INCREASE FOR AUTO REGISTRATION

AUSTIN, Texas.—Gains established during April in new passenger car registrations in sixteen Texas counties representing all sections of the State were encouraging, according to the University of Texas Bureau of Business Research. Registrations totaled 5,307 in April as against 5,245 in March and 2,914 in April, 1933, gains of 12 per cent and 82 per cent respectively.

New Ways Serving Liver Suggested

DENTON, Texas.—In the treatment of anemia, it is often recommended that liver and oysters be included in the diet constantly. In some cases, the problem is merely to vary the method of preparing the food. With regard to other cases the food must be disguised by being combined with some familiar and well-liked dish.

Breakfast: Orange juice, waffles, syrup, bacon and coffee. Luncheon: Scrambled eggs and oysters with cream sauce on toast, fruit salad, tea. Dinner: Liver with vegetables, corn muffins, lettuce salad with celery dressing, apple pie, coffee. Breakfast: Cream of wheat with sliced bananas, cream and sugar, toasted rolls, marmalade, coffee. Luncheon: Liver souffle, muffins, combination vegetable salad with mayonnaise dressing, cookies, tea. Dinner: Oyster loaf, hot biscuits, boiled rice, buttered asparagus, green pepper and grapefruit salad, ice cream, chocolate cake, coffee.

lightly heated, serve on toast with paprika. Cream Sauce: Melt one tablespoon butter in top part of double boiler over low heat; add 2 tablespoons flour and one-half teaspoon salt. When well blended, add 1 cup milk; stir constantly. Let boil and cook until of desired thickness. Put over hot water until needed. Liver With Vegetables: Melt two tablespoons fat in a sauce pan, add 2 tablespoons flour and mix well, add 1 1/2 cups meat stock. Stir constantly and let boil until slightly thickened. Place 6 small onions, 1 cup diced carrots and 12 small potatoes in a casserole. Cover with liver—about 1 pound—prepared as follows; remove veins and skin, cut into pieces convenient for serving; sprinkle with salt, pepper and flour; put into hot frying pan with a little fat; sear over hot fire. Pour the sauce over the layer of liver in the casserole. Cover dish and bake in a slow oven for an hour, or until well done.

Liver Souffle: Melt 2 tablespoons butter in sauce pan; add 2 tablespoons flour and blend well, add 1 cup milk or thin cream. Stir constantly; let boil and cook until quite thick. Add one-half pound liver, steamed until tender and put through a food chopper. When thoroughly heated, remove from fire and add to the well-beaten yolks of 3 eggs a little at a time. Then, fold in the stiffly beaten whites of 3 eggs. Pour into a greased baking dish and cook for 40 minutes in a slow oven—about 300 degrees F. Oyster Loaf: Cook 1 cup spaghetti broken into inch lengths in boiling water until tender. Arrange in well-greased baking dish. Cover with 2 cups small oysters. Pour a small can of tomato soup in. Cover with one-half cup buttered crumbs. Bake in a moderate oven (350 degrees F) for twenty minutes.

Kiss In Theatre Costs Kissers 30 Days In Jail

SCHENECTADY, N. Y.—It cost Philip Weisbrat 30 days in jail for kissing a pretty girl in a theatre. Weisbrat pleaded guilty.

"I dropped my handkerchief," he said, "and when I picked it up I was surprised to find my arms around the young lady."

The kiss followed. But the young woman said that before she was aware of what was happening, Weisbrat had embraced her.

After you get kneed by one of the new models you'll probably need a doctor just as badly.

Haskell Beauty



Miss Anna Maude Taylor, daughter of Dr. and Mrs. L. F. Taylor of this city was chosen as one of the five Simmons University beauties by Miss Mae West, movie actress, who made the decision from twenty pictures of Simmons girls.

100,000 Mark Is Reached In Auto Sales For Month

DETROIT, Mich., May 10.—For the first time in three years, sales of an automobile manufacturer for a single month topped the one hundred thousand mark. This was brought out in a statement issued by William E. Holler, general sales manager of Chevrolet Motor Company, announcing retail sales of Chevrolet passenger cars and trucks during April of 100,416 units. This figure includes Canadian, export and domestic deliveries.

This compares with 59,193 units in April, 1933, and 96,895 units in March of this year, according to the statement.

Retail sales the first four months of this year totaled 281,033 as compared to 181,138 in the same period a year ago, an increase of 52 per cent.

Chevrolet's April retail sales record is considered significant in view of the fact that this company has suffered an acute car shortage, practically since the new 1934 models were introduced and only now is catching up in a small measure with the thousands of unfilled orders on its books. Retail sales were higher than for any similar period in 35 months, since April, 1931, to be exact, and this tremendous retail volume, according to Mr. Holler, is

the direct result of the modern features and many unusual improvements incorporated in the new 1934 knee-action models.

SUMMER SCHOOL

Summer school work for the grades will be taught by Miss Yelma Hambleton, beginning May 21. High school work will be taught by C. B. Breedlove, beginning June 11. All who are interested in either group should see me not later than Tuesday, May 22, to arrange for the work.

C. B. BREEDLOVE, Deb Shines Shoes

BOSTON.—Lieut. Gov. Gaspar C. Bacon received a complimentary shoe shine by a debutante recently. Miss Jane Bogardus, one of eight girls who will shine shoes at a carnival sponsored by the Emergency Campaign of 1934 gave Bacon the shine because she needed practice.

Sapphira—How did you like the new preachah, Mirandy? Mirandy—We liked him fine. Why dat man asked de Lawd for a job things de usler preachah didn't eben know he had.

"Hey, you!" bellowed a policeman. "I've had my eye on you for a long time. What do you mean by following that lady around like a lost pup?" "It's the only way I can," pleaded the meek man. "She's my wife."

"Brief Biographies"

Ponce De Leon Born 1460

When old enough to know better, he started out to find the Fountain of Youth. Landed in Florida but finding no emerald of old age. Your pocketbook will be rejuvenated the the loss if your Insurance Policy was written through this agency.

"I WRITE 'EM"

F. L. Daugherty The Insurance Man

Advertisement for Perry Bros, Inc. featuring a woman with cotton and a list of products and prices. Text: THIS IS NATIONAL COTTON WEEK AT PERRY'S. We "Cotton" to Your Good Taste With Special Values for Friday and Saturday. 400 Yard Spool Thread, a good one 3 for 25c. Ladies House Dresses, Fast color. White They Last 44c. LL Domestic, 12 yards \$1.00. Star Fine Domestic, 10 yards \$1.00. Fast Color Printed Voiles, yard 12 1/2c. 3-lb. Unbleached Cotton Batts 29c. 2 1/2 lb. Best Grade Bleached Cotton Batts 59c. Cannon Towels, 21x40 9 for \$1.00. KOTEX 2 for 25c. Broadcloth Slips, all sizes 39c. Men's Blue Work Shirts, a good one 59c. Men's Socks, solid color, pair 10c. Men's Fancy Socks 7 Pair \$1.00. 19c Prints (pretty assortment) yard 16c. 15c Prints (pretty assortment) yard 13c. Ladies Cotton Hose, pair 10c. Double Thread Turkish Towels, nice size, 18 x 36 15c. 20-ounce Cotton Mops 39c. 16-ounce Cotton Mops 29c. Package Stationery and Envelopes to match, 24 count 10c each (This is made partly of cotton). 200 Cont. Pond's Cleansing Tissue 15c. Perry Bros, Inc. Quality Economy.

Advertisement for McCormick-Deering No. 8 Harvester-Thresher. Text: More Profit Per Acre of Grain with the McCORMICK-DEERING No. 8 HARVESTER-THRESHER. OWNERS of the McCormick-Deering No. 8 Harvester-Thresher say they save money in so many ways that the outfit pays for itself in a short time through increased profits. Grain is cut and threshed without waste. It may be marketed early if necessary, to get the benefit of high prices. Some owners obtain premium prices for the high-grade grain. Features of the McCormick-Deering include: practically complete separation at the cylinder, due to its high mounting... a 4-section straw rack... double screen shoe to complete the separation... thorough rethreshing of tailings... a special weed screen to remove weed seeds... many ball bearings, including mounting for the cylinder. We invite you to investigate the McCormick-Deering No. 8 Harvester-Thresher and see these and other money-saving features. Two sizes, 10 and 12-foot. Jones Cox & Co. 29 Years In Haskell County.

Advertisement for Jones Cox & Co. featuring a McCormick-Deering No. 8 Harvester-Thresher. Text: More Profit Per Acre of Grain with the McCORMICK-DEERING No. 8 HARVESTER-THRESHER. OWNERS of the McCormick-Deering No. 8 Harvester-Thresher say they save money in so many ways that the outfit pays for itself in a short time through increased profits. Grain is cut and threshed without waste. It may be marketed early if necessary, to get the benefit of high prices. Some owners obtain premium prices for the high-grade grain. Features of the McCormick-Deering include: practically complete separation at the cylinder, due to its high mounting... a 4-section straw rack... double screen shoe to complete the separation... thorough rethreshing of tailings... a special weed screen to remove weed seeds... many ball bearings, including mounting for the cylinder. We invite you to investigate the McCormick-Deering No. 8 Harvester-Thresher and see these and other money-saving features. Two sizes, 10 and 12-foot. Jones Cox & Co. 29 Years In Haskell County.