

J. 6R2-034 -EXP 01/84  
J P PHILLIPS  
RT 2 BOX 37  
ROTAN TX 79546

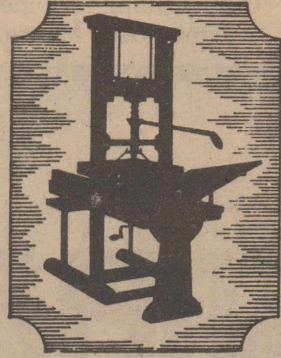

# Roby Star-Record

The Voice Of Fisher County Since 1907

## ROTAN ADVANCE

VOL. 75 NO. 3

THURSDAY, MARCH 3, 1983

EIGHT PAGES



WINNERS OF ROSCOE UIL MEET: The above seven Roby High School students won the Roscoe UIL Literary contest on February 19. Left to right: Tisa Lovett, Kathy Martin, Kim Hunt, Jason Harper, Kelly Hunt, Melody Way, and Kelley West.

### Commissioners Approve \$4,800 Job To Panel Eleven County Offices

Fisher County Commissioners have authorized approximately \$4,800.00 in repair work to the Fisher County Court House, according to Judge Marshal Bennett. Commissioners originally asked for bids on paneling offices with 9 ft oak paneling. M & C Lumber

of Rotan was the only bidder. That bid was rejected by commissioners because they felt the cost was excessive. That bid was in the amount of \$12,500.00. In the bid it was mentioned that alternative measures could be taken to decrease the cost of remodeling.

After investigating the alternative measure, commissioners authorized installing 8 ft. paneling with a 1 ft cap in eleven Fisher County offices. The offices to be remodeled included: Home Demonstration agent; Assistant County Agent; District Clerk's Office;

County Attorney's office; Judge's Secretary's office; Justice of the Peace office;

#### Treasurer Pays Off Note On Court House

In September of 1972 the members of the Fisher County Commissioners Court awarded a \$339,900 construction contract to C. B. Oates Construction Company of Abilene for the construction of a new Fisher County Court House. Last Tuesday, March 1, 1983, Ilene Hale, Fisher County Treasurer, made the final payment on that note.

The original amount of the note was \$357,000. Bonds for the original note show an issue date of September 1972.

The final note payment, made last Tuesday, was in the amount of \$37,925.00 to the Citizen's State Bank of Roby, Texas.

Juvenile Office; Treasurer's office; Auditor's office; Auditor's Secretary office and County Agent's office. Work began on the remodeling last Friday and should be completed late this week.

At sometime in the future, commissioners will be looking at the possibility of remodeling three additional offices, possibly painting in the County Clerk's office and doing some work on the court house roof.

### Rotan Varsity Boys To Make Anson Track Meet

The Rotan varsity boys track team will be participating in their first meet of the season this Saturday at Anson, according to Head Track Coach Ted Posey.

The varsity boys and junior varsity boys will be taking part in the meet.

The next scheduled meet for the varsity boys will be in Albany on Saturday, March 12th. The junior varsity boys will be running at Coahoma on Saturday March 12th.

On March 19th the varsity boys will be in Aspermont, while the junior varsity boys will be running at Hamlin. On March 26th the

varsity and Junior varsity runs at Olney. On April 2nd, the boys teams will be competing in Hamlin with the teams scheduled to run at Stamford on April 9th.

The varsity boys will run at Snyder on Saturday, April 16th with the junior

varsity boys set to run at Winters that same day. The boys district track meet will be in Hamlin on Thursday, April 21st with the regional meet set for Lubbock on May 6th and 7th and state track meet in Austin on May 13th and 14th.

#### Hits & Misses

By The Newspaper Staff

An effort is underway to reorganize Fisher County Historical Commission following an inactive status for several years.

As chairman of the organization for some 15 years we receive monthly reports from state headquarters in Austin. These reports indicate that Fisher is one of three counties in the entire state that does not have at least one roadside historical marker.

We are ashamed of this, and as chairman, accept most of the blame for this circumstance. In addition to this our efficient secretary-treasurer advises that our funds which she put under interest now amounts to more than enough to pay for the largest marker under supervision of Texas Historical Commission. We plan to correct this situation in the near future.

A number of historic sites are in Fisher County and we feel deserve a marker.

Our organization in cooperation with Commissioners Court cleared and fenced several early-day abandoned community cemeteries in the county that were in bad condition, several years ago, but some of these again need attention. This also is not a major project but we consider it very important. Surely we can pay respect to a number of our pioneers by caring for their last resting place.

We do not plan to do earth-shattering projects but do plan to gather and record all available history and preserve the same for posterity.

This is a county-wide organization with all communities being represented.

May we have your moral support?  
Hooper Shelton, Printing

### Seven Enter Hospital Board Race In County

Fisher County residents will certainly have a choice of candidates to select from in the race for seats

#### Greta Finch Administrator At Rotan Home

Greta Finch has been named the new administrator of the Fisher County Nursing Home in Rotan. She replaces Sue Hitt in that position. Another change at the Fisher County Nursing Home is the addition of Marlene Marshall as the director of nursing. She replaces Faye Martin in that position.

Cindy McDonald replaces Marlene Marshall as director of nursing at the Golden Haven Nursing Home in Roby. Jim Finch is the administrator there. The changes took place in February.

#### Dr. Carandang Accepts New Contract

Dr. Virgilio Carandang has signed the contract agreement issued by the members of the Fisher County Hospital Board and will be continuing his practice at the Fisher County Clinic, according to Fisher County Hospital Board Administrator Gary McGee.

Last week the doctor was offered a contract and signed the instrument on Thursday, February 24th.

#### Roby Garden Club To Meet

The Roby Garden Club will meet Thursday at 9:30 a.m. March 10 at the Midwest Electric in Roby.

Hostesses will be Mrs. Faye Ray and Mrs. Coy Carriker.

#### Pink Ladies Blood Pressure Drive March 9

The Fisher County Hospital Pink Ladies will have their Blood Pressure Drive March 9th.

The drive will be from 9-4 at the Western Auto Furniture Store.

on the Fisher County Hospital Board.

A total of seven candidates have officially filed to have their name placed on the ballot for the April 2nd election, according to Fisher County Hospital Administrator Gary McGee.

The newest addition to the list is Ada Jo Brashers of Roby. She completed the necessary paperwork on Monday, February 28th. The deadline for

filing was Wednesday afternoon.

Other candidates whose names will appear on the ballot include: Annie Weems, Fisher County Senior Citizen's Coordinator, Bill Gribbins, a Roby area farmer, Glenn Copeland, Rotan farmer, Kirmit Terry, gin manager and farmer in Roby, David Hill, McCaulley farmer and Kim Pease, newspaper editor.



UP WITH SHOT: Todd Coker, son of Mr. and Mrs. Donald Coker of Roby, is surrounded by four Rule players as he attempts a shot late in the Rule-Roby game last week. Roby defeated Rule and lost by 1 point in overtime to McGargle.

#### Phil Springer Files For Rotan Council Position

Phil Springer, vice president of the First National Bank of Rotan, has officially filed to have his name placed on the ballot for a seat on the Rotan City Council. Springer and Dr. Jerry Marshall, incumbent, are the only two candidates for two vacancies on the council, according to Kenneth

Vann, Rotan City Secretary.

Rotan Mayor Les Sescil has filed for another term of office as Mayor.

The terms of Marshall and Rodney Tankersley expire in 1983. Tankersley has indicated that he will not seek another elected term.

#### Roby Boys Defeated In Overtime With McGargle

The Roby boys basketball team needed a "last second-miracle two point shot in overtime last Monday night to pull out a win over a tough McGargle squad at Haskell in the bi-district contest and didn't get it.

Their elimination from the playoff tournament leaves Roby with a 23-7 season record under head coach Mickey McCarty.

Each week, each game for the past month, a different player has "answered the call" and moved into the lone high individual scorer column. Against Greenwood it was Terry Coker, last Thursday against Rule it was Robby King and on Monday-Jerry Wallace answered the call by popping 21 points for the night. Three Roby players scored in double figures against McGargle. Robby King had 14, Jerry Wallace 21 and Terry Coker had 10.

Other Roby team members scoring were Joe Carreon 6, Kirk Williamson 4, and Chad Terry 8. Other team members are Joel King Albert Williams, Tom Duckworth, Todd Coker, Mike Meek and Nyle Field.

Roby jumped to a 16-10 lead at the end of the first period and had a 6 point, 26-20 halftime lead. In the 3rd quarter McGargle outscored the Lions 19-15 and in the final quarter

Roby was outscored 19-17 to leave the score locked at 58-58 at the end of regulation play.

In the overtime period Robby King scored 2 points while Terry Coker had 3 points. The McGargle five scored 6 points and advances to the next level of competition in Stephenville.

Roby soundly trounced Rule in Abilene on Thursday, February 24th. They emptied the bench, giving all uniformed players the opportunity to play, and still walked away with a comfortable 80-58 win.

Robby King was high with 20, Jerry Wallace had 17, Terry Coker 7, Joe Carreon 12, Kirk Williamson 2, Chad Terry 13, Joel King 5, Tom Duckworth 2 and Bennie Carreon 2.

#### Rotan Young Homemakers Plan Meeting

The Rotan Young Homemakers will meet Tuesday, March 8, 7:30 p.m. at the Homemaking Department Rotan high school. Members present will be working on a new community project, so please bring your scraps of lace, ribbon, and your scissors, etc. with you when you come to the meeting.



#### Lealon Wilburns Will Celebrate Anniversary

Mr. and Mrs. Lealon Wilburn of Roby will be celebrating their 50th wedding anniversary on March 13th, 1983 with a reception hosted by their children.

The reception is scheduled to take place between the hours of 2 p.m. and 4 p.m. at the Fisher County Court House Annex Building.

The two were united in marriage on March 15, 1933.

Lealon Wilburn was born

on August 1, 1903 and is a native of Fisher County.

Florence was born on February 28, 1913 and is a native of Dublin, Erath County, Texas. She came to Fisher County in 1921.

The reception is being hosted by their children: Mr. and Mrs. Jimmy Wilburn, Mr. and Mrs. Jackie Wayne Etheredge, Mr. and Mrs. James Sherrill and Mr. and Mrs. Kenneth Wilburn. They have 11 grandchildren and one great grandchild.

# \$20,000 Available To County Veterans Under Land Program

Texas Land Commissioner Garry Mauro has appointed Lorenzo M. Sedeno as Area Representative for the Veterans Outreach program in the Panhandle region of Texas. Veterans Outreach is an extension of the Veterans Land Program of the General Land Office. Sedeno and four other field representatives will be going out to every county in Texas to establish contact with veterans groups and their representatives. The object of the statewide drive is to acquaint Texas veterans with the benefits of the land loan program and assist them with problems and questions concerning the loan process.

Sendeno as Area Representative for the Veterans Outreach program in the Panhandle region of Texas. Veterans Outreach is an extension of the Veterans Land Program of the General Land Office. Sedeno and four other field representatives will be going out to every county in Texas to establish contact with veterans groups and their representatives. The object of the statewide drive is to acquaint Texas veterans with the benefits of the land loan program and assist them with problems and questions concerning the loan process.

Panhandle region of Texas. Veterans Outreach is an extension of the Veterans Land Program of the General Land Office. Sedeno and four other field representatives will be going out to every county in Texas to establish contact with veterans groups and their representatives. The object of the statewide drive is to acquaint Texas veterans with the benefits of the land loan program and assist them with problems and questions concerning the loan process.

the General Land Office. Sedeno and four other field representatives will be going out to every county in Texas to establish contact with veterans groups and their representatives. The object of the statewide drive is to acquaint Texas veterans with the benefits of the land loan program and assist them with problems and questions concerning the loan process.

up to \$20,000 can be obtained for a minimum of 10 acres. Lorenzo M. Sedeno is a native Texan from San Angelo who now lives in Lubbock. For three years he was administrative aide to Congressman Kent Hance. In that position he was in charge of Veterans affairs and social programs among his many other responsibilities. Prior to that he was self employed as a life underwriter for 14 years. He has been a member of the Lubbock Human Relations Commission, the Legal Aid Society, the Community Service Commission, the Bilingual and Biculture Committee on Mass Communications and several other organizations. Sedeno has held many community services offices, including President of the Pastoral Council of the Diocese of Amarillo, President of Bozeman Elementary School PTA and Vice President of Project Upward Bound.

and community affairs will make him a great asset to the program," commented Commissioner Mauro.

and community affairs will make him a great asset to the program," commented Commissioner Mauro.

and community affairs will make him a great asset to the program," commented Commissioner Mauro.

## TSTI Offering Typing Classes

For high school students who can't work typing into their schedules, TSTI has a great opportunity. The Technical Office Training Department is offering Typing I-A at night, beginning March 3.

Class meets on Monday and Thursday evenings from 6:00-9:00. Typing I-A is the basic typing course, designed to familiarize students with the keyboard and touch typing. Registration for this 12-week course is March 1, and tuition is only \$22.00. The textbook is not included. To enroll in this course, high school students must have a letter of consent from a parent or guardian and from the high school principal or other recognized school official. Students must be at least 16 years old and must present a current high school transcript and complete the necessary admission forms.

Students may also be eligible to take Accounting at TSTI. This class is offered the same dates and times as typing, and the same admission requirements apply. Tuition for accounting is \$29.00. For more information, contact the Technical Office Training Department or the Public Information Department at TSTI at 235-8441.

Students may also be eligible to take Accounting at TSTI. This class is offered the same dates and times as typing, and the same admission requirements apply. Tuition for accounting is \$29.00. For more information, contact the Technical Office Training Department or the Public Information Department at TSTI at 235-8441.

For all the success this program has had in the past, it has to be upgraded and updated to meet the current needs of our Texas veterans. I'm concerned about each and every veteran in this state, especially Vietnam veterans, and I'm concerned about prompt service. This program is going to run like a business and it will be manned by trained professionals both in the central office and out in the field," said Mauro. Authorized by the people of Texas in 1946, nearly 80,000 veterans have participated in the Veterans Land Program. The loan program operates at no cost to the taxpayer and actually returns money from proceeds. Long term, low interest loans of

up to \$20,000 can be obtained for a minimum of 10 acres. Lorenzo M. Sedeno is a native Texan from San Angelo who now lives in Lubbock. For three years he was administrative aide to Congressman Kent Hance. In that position he was in charge of Veterans affairs and social programs among his many other responsibilities. Prior to that he was self employed as a life underwriter for 14 years. He has been a member of the Lubbock Human Relations Commission, the Legal Aid Society, the Community Service Commission, the Bilingual and Biculture Committee on Mass Communications and several other organizations. Sedeno has held many community services offices, including President of the Pastoral Council of the Diocese of Amarillo, President of Bozeman Elementary School PTA and Vice President of Project Upward Bound.

and community affairs will make him a great asset to the program," commented Commissioner Mauro.

and community affairs will make him a great asset to the program," commented Commissioner Mauro.

**Tax Planning**  
By  
**Richard Rodgers,**  
CPA



### TAX DEFINITIONS

A great deal of confusion in the tax laws centers around the definition of tax terms. I hope you'll find the following definitions useful:

1. **LONG-TERM CAPITAL GAIN-A** favorable tax treatment for assets sold which were held more than one year. Futures transactions in commodities are long-term if held more than six months. Draft, breeding and dairy livestock must be held at least 24 months.

2. **INCOME AVERAGING-A** tax reduction computed by comparing the current year's high income with the prior four years' lower income. A substantial savings is possible if your current year's income is unusually high.

3. **TAX DEDUCTION VERSUS TAX CREDIT-** A deduction is an allowable reduction in your otherwise taxable income. The tax benefit of a deduction is determined by your tax bracket. For example, if you're in the 40% bracket, a \$1,000 deductible item will save you \$400 of income taxes. Tax credits are an offset against the income tax otherwise payable. A credit is used dollar for dollar to offset taxes. For example, if your income tax payable is \$1,000 and your total credits equal \$1,000, you will pay nothing.

4. **ALTERNATIVE MINIMUM TAX-A** relatively new tax computation requiring some taxpayers to pay tax when they otherwise may have avoided it. Very large capital gains in any one year could cause you to pay alternative minimum tax. This tax computation should not be overlooked when reviewing the tax considerations of large sales.

Understanding tax definitions is only one part of good tax planning. When you have transactions involving large amounts of money, seek professional assistance.

## Services Conducted For Mrs. J.M. Hayes Of Rotan

Mrs. J. M. Hayes, 90, of Rotan died at 3 a.m. Monday at Fisher County Nursing Home. Services were at 2 p.m. Tuesday at Weathersbee Funeral Home.

The Rev. Merle Stephens of Seth Ward Baptist Church in Plainview officiated. Burial was at the Belview Cemetery in Rotan.

Born August 7, 1892 in Lamar County, she moved to Fisher County as a child with her parents, Mr. and Mrs. Robert L. Cooley. She married James M. Hayes November 12, 1916, in Fisher County. He died February 20, 1973. She was a member of the Presbyterian Church. Three brothers and four sisters preceded her in death.

Survivors include a son, Bobby of Rotan, two granddaughters, Debbie Gruben and Candi Hayes, both of Rotan, and a great-granddaughter, Amy Gruben of Rotan.

Pallbearers were Horace Carter, Harvey Strickland, Wayne Harris, Eugene Allen, Dillard Smith and Bernard Weems.

**Card Of Thanks**

The family of Carlota Medrano would like to thank everyone for the cards, flowers, food, words of comfort and special prayers in our time of grief for our beloved mother.

The family of Carlota Medrano.

**Ronald B. Green**  
GENERAL CONCRETE WORK

CONCRETE AND LABOR CONSTRUCTION  
CEMETERY CURBING - YARD CURBS  
WALKS AND DRIVES - PATIOS

Box E      776-2108      Roby, Texas

### PUBLIC NOTICE

#### EXEMPTIONS

Persons whose property lies with the Appraisal district of Fisher County and who are due an exemption for property taxes and *did not sign an application in 1982* must submit an application for such exemption by April 30 of this year to the Appraisal District of Fisher County office.

Disabled Veterans must file an exemption each year. In order for the application to be valid, all information required must be furnished.

#### AGRICULTURAL VALUES

All persons who wish to have their property taxes based on open space value and *did not sign an application in 1982* must file proper application this year with the Appraisal District of Fisher County office.

All persons who wish to have their property taxes based on the agricultural value must file proper application by April 30 of this year with the Appraisal District of Fisher County.

Persons who signed for valuation of their property under the open space application in 1982 do not need to sign up again. Any person who has purchased land from another person in 1982 must file an application as the new owner for 1983.

#### RENDITIONS

All persons whose property lies in the Appraisal District of Fisher County whether it be real property or personal property shall render such property for taxation between Jan. 1 and April of this year.

Renditions and applications must be made on forms provided by the Appraisal District of Fisher County office. Rendition forms are available in the Appraisal District of Fisher County office which is located at the Fisher County Courthouse, Rooms 113, 114, 115, Roby, Texas.

The Appraisal District will mail the necessary forms upon request.

FISHER COUNTY APPRAISAL DISTRICT  
P. O. Box 516  
Roby, Texas 79543

1:3tc  
FC Appraisal

Sponsored by  
**JAMES E. RODGERS & COMPANY**  
Certified Public Accountants  
20 Southwest Third St. Hamlin, Texas

**Roby Star-Record**  
The Voice of Fisher County Since 1907

## ROTAN ADVANCE

Post Office Drawer A, Rotan, Texas 79546

**TA**  
MEMBER  
1982  
**TEXAS PRESS ASSOCIATION**

(915) 735-2562-Office

(915) 735-2278-Office

(915) 735-3115-Home

Kim Pease      Editor/Publisher  
Janece Pease      Associate  
Jimmy Markham      Bookkeeping  
Joy Walker      Correspondent  
Hooper Shelton      Job Printing  
Debby Wilfong      Production

Published in Rotan, Texas weekly. Entered as Second Class mail at the Post Office, Rotan, Texas 79546 under acts of Congress.

POSTMASTER: Send Address Correction to: The Newspaper Office, P. O. Drawer A, Rotan, Texas 79546.

Advertising rate is \$1.80 per column inch. Classified rate is \$2.50 for first 15 words and 10 cents for each additional word. Minimum \$3.00. Classified display rate is \$2.50 per column inch. Cards of Thanks-\$5.00 minimum charge.

Subscription Expiration dates are listed on each mail subscribers newspaper delivery label each week. Newspapers must be renewed prior to the expiration date. Postal regulations say that subscriptions must be paid in advance to qualify for 2nd class postage regulations.

News and Advertising deadline is 12:00 noon on Tuesday of Each Week. The Rotan Advance-Roby Star Record is published 51 weeks a year. No paper is printed on the last Thursday of each year.

Notice: Any erroneous reflection upon the character, standing or reputation of any individual firm or corporation will be gladly corrected when brought to the attention of the publisher.

Mail To:  
The Newspaper Office  
P. O. Drawer A  
Rotan, Texas 79546

Please find enclosed for my subscription for \_\_\_\_\_ years.

Name \_\_\_\_\_  
Address \_\_\_\_\_  
City \_\_\_\_\_ State \_\_\_\_\_ Zip \_\_\_\_\_

Top Line Code On Mail Label

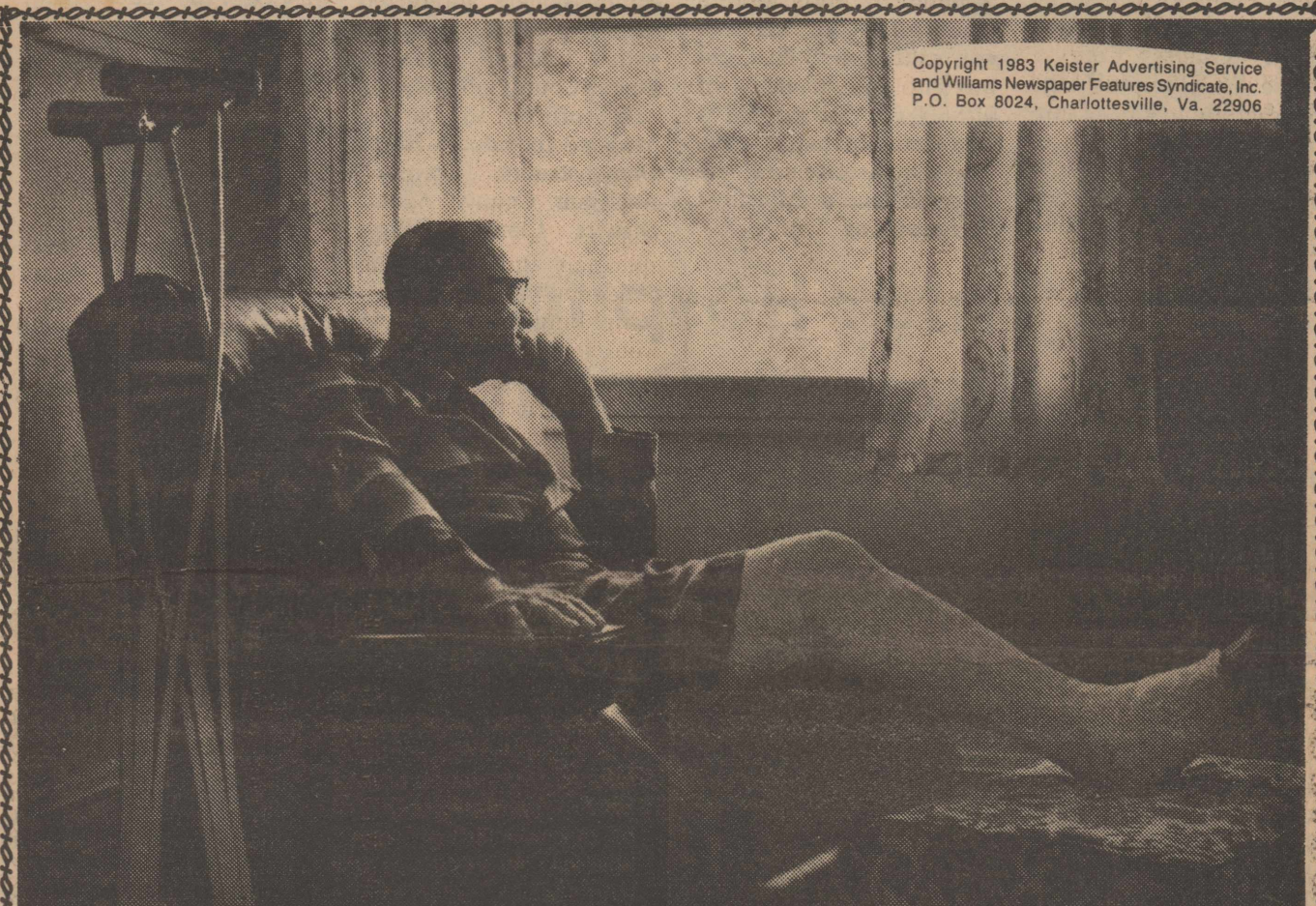

Copyright 1983 Keister Advertising Service and Williams Newspaper Features Syndicate, Inc. P.O. Box 8024, Charlottesville, Va. 22906

## My Own Two Feet



I didn't need God! Used to boast about how I could stand on my own two feet.

Then came the broken leg. With lots of time to think and little to do I began to discover another dimension of our existence. We aren't simply "on our own." Some divine purpose links our life to the Creator. Seeking that purpose and striving to fulfill it — that's what life is really about.

I started going to church on crutches.

The leg is fine now, except for that ache when it's going to rain. My larger view of life continues to enrich each day.

And I'm finding it easier to attend worship — on my own two feet!

This Week's Featured Church Page  
Sponsor:  
**Citizens State Bank**

<b>CITIZENS STATE BANK</b> Member FDIC Roby	<b>FISHER COUNTY NURSING HOME</b> 735-3291 Rotan	<b>ROTAN INSURANCE AGENCY</b> Joe Burk-Agent Rotan	<b>ROBY MIDWEST ELECTRIC</b> 776-2244 Roby
<b>ROBY INSURANCE AGENCY</b> 776-2361 Roby	<b>ROTAN NURSING CENTER</b> 711 E. 5th Rotan	<b>BART STRAYHORN</b> 735-2231 Rotan	<b>FISHER COUNTY FARM BUREAU</b> 215 W. Snyder Rotan
<b>CENTRAL LUMBER &amp; SUPPLY</b> 776-2371 Roby	<b>MARTINEZ DAIRY</b> Rudy, Joe B. & Emilio Martinez Hobbs Community	<b>LANDES FURNITURE</b> Loys Landes Larry Landes Rotan	<b>WEATHERS BEE FUNERAL HOME</b> Rotan
<b>FARMERS UNION CO-OP GIN</b> Roby	<b>ROTAN PAINT &amp; BODY SHOP</b> Rotan	<b>M&amp;C LUMBER &amp; HDW., INC.</b> Rotan	<b>FIRST NATIONAL BANK OF ROTAN</b> Member FDIC

## Barn Talk

By Pete Flores  
Asst. Fisher County Agent

Heavy snows, wet soils and cold weather has delayed soil sampling for Rolling Plains producers. Do not let these delays raise your 1983 production cost this year.

Our farm economics is such that producers cannot afford to blindly add fertilizer for the 1983 crop. There is still time and the laboratories have computerized their reporting systems for faster sample turn around.

The best time for sampling is just before the field is dry enough to handle tractor traffic. Later everyone will be in a dead run to get their land prepared, and time will be a limiting factor as to whether farmers run a soil test.

To get a good soil test, a good soil sample is essential. Obtain 10 to 15 samples taken from the surface down to six inches deep. Mix these samples in a plastic bucket. Then take about two-thirds to three-fourths of a pint of the sample soil and mail to the soil testing laboratory for testing.

Be sure to complete a crop information sheet on each soil sample.

This aids the soil chemist to generate a better

fertilizer recommendation for your farm. Information sheets, sample bags for mailing

and additional information on soil testing is available at the County Extension office.

### Golden Haven Home

Life is a gift sent to us with every sunrise.

We want to welcome Mary Branson to our home.

We are happy to report Ruth Webb back from the hospital.

Our sympathy to the family of Madge Willingham.

The residents enjoyed a pie party given by the Rural Wren home extension club. Our thanks for their time.

Visiting Letha Meek-Beverly Mahaffey of Houston and Judy Justiss of Sweetwater. Visiting Beulah Herron-Tracy, Cindy and Ryan Rollins of Carlsbad, New Mexico and Robert and Doris Morton of Dublin. Lora Stephens out with Rev. and Mrs. Merle Stephens of Plainview. Visiting Eva Chapman-Bertha Carlile and Nanie Keating of Sweetwater. Myrtle Woodson-out with Rev.

and Mrs. Merle Stephens of Plainview. Visiting Eva Chapman

Visiting Letha Meek-Beverly Mahaffey of Houston and Judy Justiss of Sweetwater. Visiting

Beulah Herron-Tracy, Cindy and Ryan Rollins of Carlsbad, New Mexico and Robert and Doris Morton of Dublin. Lora Stephens out with Rev. and Mrs. Merle Stephens of Plainview. Visiting Eva Chapman-Bertha Carlile and Nanie Keating of Sweetwater. Myrtle Woodson-out with Roberta Ford. Glenda Field, Wanda Hokrton and Barbara Rasco took Beatrice Palmer out to eat. Visiting Elizabeth Hale-Armond and Nell Hale of Lamesa. Elizabeth Hale was out several times with family members.

Thanks to the Church of Christ for coming Sunday and the Fisher County Singers for coming and spending time with our residents.

Our bingo winner this week was Ed Roberts.

Tempie West  
Activity Director



About 41 percent of the world's automobiles are American.

### Roby FFA To Sell Fruit

The Roby FFA is selling magazines as a community project.

Some of the magazines being sold are Time, Teen, Sports Illustrated, and Better Homes and Gardens.

Also, the chapter will be selling records, tapes, and cassettes.

The chapter also has cookbooks to sell along with the records and magazines.

The chapter can either sell it to you or you can renew any other magazine you may have.

Support the Roby FFA by buying a magazine from one of the Roby FFA members today.

The chapter also has a few boxes of sausage patties left over in case anyone needs some more, contact the Roby FFA.

### Legal Notice

Notice is hereby given that the Rotan Independent School District, Fisher County, Texas is hereby advertising for bids for oil, gas and other mineral leases covering the following described tracts of land: The South 2/3 of Block 73 and All of Block 74, Original Town, Rotan, Texas including all adjoining streets and alleys, containing 184,000 Square Ft. being 4.24 acres more or less.

The Board of Trustees of Rotan ISD will receive and consider sealed bids said oil, gas, and other mineral leases at 7:30 p.m. on March 14, 1983.

Said leases will be awarded to the highest and best bidder and the Rotan ISD reserves the right to reject all or any bids.

3:30c  
Rotan School

### County Extension Agent Home Economics By Alice Ballenger

be presented by Nancy Brown, Clothing Specialist, Texas Agricultural Extension Service. There have been many homemakers request this program, so if you are one of these people interested in sewing with synthetic suede-mark your calendar for Friday, April 22 for this program.

Do you have an allergy to eggs? If so, here are some tasty cookie recipes:

Midnight Brownies  
Chocolate fans will enjoy these extra fudgy treats-- 1-3 5/8 or 4-ounce package regular chocolate pudding mix

1 3/4 cup milk  
1 1-layer-size package chocolate cake mix  
1 6-ounce package (1cup) semisweet chocolate pieces

1/2 cup chopped walnuts  
Prepare pudding mix according to package directions except use the 1 3/4 cup milk instead of the amount called for on the package. Remove from heat. Add cake mix, chocolate pieces, and nuts;

mix well. Turn into greased and floured 12x7 1/4x2-inch baking dish. Bake in 350 degree oven for 30 to 35 minutes or till done. Cool. Cut in bars. Makes 2 dozen bars.

#### Spice Cookies

Keep this dough on hand in the refrigerator so you can slice and bake cookies whenever you need them-- 3/4 cup buter or margarine  
1/2 cup packed brown sugar  
1/4 cup corn syrup  
1/4 cup honey

3 1/4 cups all-purpose flour  
3/4 teaspoon salt

3/4 teaspoon ground cinnamon  
1/2 teaspoon ground ginger  
1/4 teaspoon ground cloves

In mixer bowl cream together butter or margarine and brown sugar. Blend in corn syrup and honey. Stir together flour, salt, cinnamon, ginger, and cloves. Add to creamed mixture, stirring well. Shape dough in two 2-inch-diameter rolls; wrap and chill. Slice dough 1/8 inch thick. Place on greased cookie sheet. Bake in 350 degree oven for 12 to 15 minutes. Cool on rack. Makes 4 1/2 dozen.

**Professional Watch and Clock Repair**  
Prompt service at reasonable prices  
Labor and material guaranteed for one year.  
Free estimate on all work.

COX'S Jewelers  
Since 1895  
Sweetwater, Texas 79556



The Romans are not known to have used soap. They used sand and skin scrapers to cleanse themselves.



The Federal Government is the largest single employer of women in the United States.

**NATIONAL MOTOR CLUB**  
KING OF THE ROAD  
Henry Ellis  
776-2376  
Roby, Texas

Before You Purchase A New Car Or Pick Up...  
Give Us A Chance To Show You How Much You'll SAVE At  
F & M Chevrolet - Buick  
Complete Sales & Service  
735-2244  
105 S. Cleveland  
Rotan, Texas

**FB**  
BEN READ  
AGENCY MANAGER  
DICKY KNIGHT  
SPEC. AGENT  
FARM BUREAU INSURANCE SERVICES  
215 W. SNYDER ROTAN, TEXAS 79546  
BUS. (915) 735-3491  
RES. (915) 735-2593

**Wrangler**  
BRAND

**ADVANTAGE ... WRANGLER BRAND**

SIZES: 30-42

Designed with easy-care polyester and cotton, this jersey pullover comes with engineered striped and a fashion rib-knit collar. Available in sizes S-XL. Twill tennis shorts of Kodel Polyester and combed cotton, equipped with an extended waistband and side vents.

**H.L. DAVIS & CO.**  
"THE FRIENDLY STORE"  
ROTAN, TEXAS

**YOU DON'T NEED TO MISS OUT IN THE BEST IN BANKING SERVICES! FIRST NATIONAL BANK OF ROTAN IS AN INDEPENDENT BANK! WE MIGHT BE SMALLER THAN THOSE GIANT BANKS, BUT WE THINK OUR SIZE IS AN ASSET... AND WE GIVE OUR ALL TO YOU!**

**First National Bank Of Rotan**  
735-2224  
Rotan, Texas

**\$100,000**  
Maximum Insurance for each depositor

**COW POKES**  
By Ace Reid

"This thing is too expensive... since I put it up, I've missed one brandin' and five hay cuttin's!"

## County Agent Report

By Richard Spencer

Richard Spencer

The 1982-83 growing season for small grains has been somewhat variable across the state. Rainfall has been abundant in the north central and eastern portions to the state, while moisture has been limiting to the point of reducing stands in areas of the Rolling Plains and High Plains. Recent snows have brought much needed moisture in these areas. The wet, cool, cloudy weather in central and eastern Texas has caused many unusual symptoms to appear in oats and wheat. Many fields are exhibiting yellow and purple leaf coloration. There are several possibilities that could account for these discolorations, including nitrogen and phosphorous deficiencies, barley yellow dwarf mosaic and/or a physiological condition induced by prolonged periods of cool, cloudy, wet weather. Nitrogen deficiencies are becoming apparent. These are caused by heavy grazing

and the removal of large amounts of high protein forage, coupled with weather conditions which are favorable for leaching in light textured soils and denitrification in heavier soil textures.

Phosphorous uptake is related to the diffusion rate of phosphorous between the soil particles and plant roots. As diffusion rates are proportional to soil temperature it is reasonable to assume that some of the purple coloration being observed in small grains is related to reduced phosphorous diffusion rates due to cold soil temperatures.

The physiological condition related to prolonged periods of cool, cloudy, damp weather is somewhat difficult to explain. It probably is induced by nutrient deficiency associated with very low transpiration rates and nearly anaerobic conditions surrounding the root system. Several days of sunny weather should cause these symptoms to disappear.

Most Texas wheat is about ready for sidedress applications of nitrogen. This application should be timed such that nitrogen is readily available as the plant begins to joint or go into reproductive growth. Peak nitrogen demand coincides with booting through grain fill. Rates of nitrogen application are based on projected grain yield. Apply a topdress of approximately one pound of actual nitrogen per bushel of projected grain yield. Excessive rates can cause problems with lodging, while failure to sidedress will limit yield potential. Irrigated wheat on light textured soils may benefit from a split application of N rather than one application.

### Notice

Please take notice that an election will be held for the purpose of electing three directors to the Fisher County Water Authority,

### Notice

The Fisher County Commissioners Court will accept bids for an addition to the existing Senior Citizens Building. Specifications and bidders information may be obtained at the County Judge's office. Bids will be opened at 9:00 a.m., March 10, 1983, in the Commissioners Courtroom, Roby, Texas. The Fisher County Commissioners reserve the right to accept or reject any or all bids.

Marshal Bennett,  
County Judge  
Fisher County, Texas

2:2tc

### Ruffles And Spurs Square Dance Set

Ruffles and Spurs Square Dancing club of Roby will have their monthly dance Saturday night March 5 at 8:00 p.m. at the Fire Hall in Roby. All area dancers and visitors are welcome.

New officers were elected as follows Mr. and Mrs. Buster Palmer-President, Mr. and Mrs. Jimmy Driver-Vice President, Marcene, Willardene and Mildred Parker-secretary and Treasurer. Directors are Mr. and Mrs. George Gantt, Mr. and Mrs. Melvin Thomson, and Mr. and Mrs. Al Polk.

### Women's Aglow Chapter Meet

The Aspermont Chapter of Women's Aglow Fellowship will meet Thursday, March 10, 1983, at 7:00 p.m., at the living church, Aspermont, Texas. The February Family Night was postponed until March, so husbands and families have a special invitation; a nursery will be provided. Speakers for this meeting will be Virgil and Toni Merriott of Lubbock, Texas. Toni is a living example of how God can restore a life shattered by divorce, alcoholism and despair, to minister His hope for the world today. Virgil Merriott is president of the Full Gospel Business Men's Association of Lubbock, and ministers widely in the area. The Aspermont Women's Aglow Fellowship invites all who are interested to attend this meeting.

### Notice

Notice is hereby given that the Rotan Independent School District, Fisher County, Texas is hereby advertising for bids for oil, gas and other mineral leases covering the following described tracts of land: The South 2/3 of Block 73 and all of Block 73 and All of Block 74, Original Town, Rotan, Texas including all adjoining streets and alleys, containing 184,000 Sq. Ft. being 4.24 acres more or less. The Board of Trustees of Rotan ISD will receive and consider sealed bids for said oil, gas, and other mineral leases at 7:30 p.m. on March 14, 1983. Said leases will be awarded to the highest and best bidder and the Rotan ISD reserves the right to reject all or any bids.

2:3tc

## Funeral Services Conducted For Mary Hogsett, 57

Mary Hogsett, 57 of 2902 Salinas Drive, an artist named "Celebrity of the Year" by the Abilene branch of the American Pen Women in 1978, died at 7:20 p.m. Tuesday at Hendrick Medical Center after a long illness. Mrs. Hogsett, whose

husband is director of college relations at McMurry College, had been ill more than three months. She was hospitalized at M. D. Anderson Hospital in Houston for several weeks before being transferred to Hendrick February 14.

garnered 95 awards from national and regional art shows, involved mostly landscapes of the Southwest, Mexican market scenes and costumed Mexicans.

She had one-woman shows at the Abilene Creative Arts Club, Abilene Chamber of Commerce, Ryan Fine Arts Gallery, the Hanging Tree Gallery in Midland and Sonya's Gallery in Odessa. She also participated in group exhibitions in Oklahoma City, El Paso, Midland, Lawton, Oklahoma, Dallas, and Kerrville.

Born February 21, 1926, in Chicago, Mrs. Hogsett graduated from high school in Ralls and received an art degree from McMurry College in 1947. At McMurry, she was an honor graduate and active in many campus activities. She did graduate work at the University of Colorado.

She and her husband were married July 21, 1949 in Wichita Falls, and in 1967 they moved to Abilene from Munday where Hogsett was an automotive dealer. She taught art in public schools, gave private lessons and judged many art shows.

She was a member of St Paul United Methodist Church, the Big Country Art Association, the Abilene Creative Arts Club and the American Pen Women. She also was affiliated with the Abilene Fine Arts Museum and the Texas Fine Arts Association.

Survivors include her husband, a son, Tim of Austin, her mother, Mrs. Clive Killough Sr. of Breckenridge; and a brother, Clive Killough Jr. of Breckenridge.

## Rural Wrens Extension Club Meeting Held

The Rural Wrens Extension Homemakers Club met at 9:00 a.m. on February 14 in the courthouse annex.

Jodi Brumfield presided for the business meeting. The roll was called by Marsha Smith. The minutes from the previous meeting were read and approved.

Cindy Lewis gave the council delegate report. She announced that the spring meeting would be held in Benjamin on April 19. The State TEHA meeting will be held in Lubbock September 20-22. The treasurer's report was given by Elizabeth

Billingsley.

The meeting was adjourned and Tommy Harbin presented a very interesting program on CPR and first aid.

The refreshments were served by the hostess, Roxie Herron.

Those attending were: Jan Clark, Brumfield, Smith, Billingsley, Lewis, Becca Frierson, Herron and two guests Valene Kiker and Wanda Kiker.

The next meeting will be on February 28 at 10:00 a.m. in the annex. Cindy Lewis will present the program on "How to Talk to Children." The public is invited to attend.

## Funeral Service Held For E.S. Carreon

Elojio Sanchez Carreon, son of Mr. and Mrs. Frutoso Carreon of Roby recently enlisted in the Air Force in Dallas, Texas. He departed 31 January 1983 enroute to Lackland AFB, San Antonio, Texas where he will attend a six week Basic Military Training Course.

After successful completion of basic training,

Airman Carreon will automatically be enrolled in the Community College of the Air Force, in which he will receive transferrable college credit.

Airman Carreon, a 1974 graduate of Roby high school, selected the General area of job training according to Sergeant Stevens, the Air Force Recruiter in Abilene.

## Final Rites Conducted For Emma Freeman, 95

Emma Freeman, 95, of Las Cruces, N.M., a former resident of Fisher County, died at 1:10 p.m. Tuesday at Mountain Shadows Nursing Home in Las Cruces. Services were at 2:30 p.m. Friday at First United Methodist Church in Roby, directed by Cate-Spencer Funeral Home of Sweetwater. The Rev. Loren Gardner officiated. Burial was at the Roby Cemetery. Born April 3, 1897, in Ripley, Miss., she married

John Freeman December 30, 1906, in Young County. They moved to Roby in 1929. Mr. Freeman died in 1962. She was a member of First United Methodist Church in Roby.

Survivors include a son, Carter Leo of Dona Ana, N.M.; and two sisters, Elizabeth Hale of Roby and Pickney Garvy of Graham. Nephews will be pallbearers.

## Funeral Service Held For Florentino Alvarado

Funeral services were conducted for Florentino Alvarado, age 48 of Arlington on February 25th. He died after a short illness on February 23rd in Arlington.

Born on October 16th, 1934 he is survived by his wife Rita, four children, Irene, Irma Smith, Armando and Belinda all of Arlington and two grand-

sons, Joshua Alvarado and Scott Smith.

He is also survived by 7 brothers. Rafael of Rotan, C.P. Alvarado of Snyder, Max of Lubbock, Serapio of Snyder and Raymond, Pete and Mack of Arlington and 2 sisters Luisa Carrillo of Rotan and Josephine Martinez of Dallas.

## New Area Code To Be Added

A new area code will be effective March 19 for telephone customers in parts of East and Southeast Texas.

The new area code, 409, will replace the current 713 area code for about 180 cities and towns, including Beaumont and Galveston, said Jim West, Community Relations Manager, for Southwestern Bell.

Houston and about 30 nearby towns will remain in the 713 area code. All other cities in the existing 713 area will switch to the new 409 area code.

Record growth, especially in the Houston metropolitan area, created

### Clayton On Duster WTC Hoop Squad

The Western Texas College Dusters, 1982-83 champions of the Western Junior College Athletic Conference, will play their first game in the Region 5 tournament at 8 p.m. on March 3.

The tournament will be held in the Dorothy Garrett coliseum in Big Spring with the first games on March 2. Clarendon College and Grayson or Cooke College will meet in the 6 p.m. game to open the tournament. The Dusters will play the winner of that game.

This is the first time the Dusters have won the conference title under fifth year coach Joe Cushing, although they tied for the crown in 1978-79. They have never placed lower than second in the WJAC under Cushing's guidance.

The Dusters ended regular season play with a 25-6 record and were 12-0 in the conference.

Among the Duster squad this season was Mary Nell Clayton of Roby.

the need to split the existing 713 area code, said West.

He said forecasts indicated that without the new area code, all available 713 area code telephone numbers would be exhausted by early 1984.

All customers in both the 713 and 409 areas will keep their same seven-digit local number. The change will have no effect on Long Distance calling rates.

For three months after the conversion to the new code, calls made to the 713 area code instead of the correct 409 code will be automatically transferred. After the three month period, a recorded announcement will instruct the caller to dial the new 409 number.

Among locations which will change to 409 are Angleton, Bay City, Beaumont, Brenham, Bryan, College Station, Conroe, Crockett, Diboll, El Campo, Freeport, Galveston and Hearne.

Also, Kountze, LaMar-

que, Lufkin, Nacogdoches, Nederland, Port Arthur, Port Neches, Schulenburg, Silsbee and Texas City.

## DEALERS WANTED!

Cash in on a growing market! Energy costs are soaring...

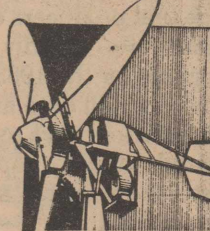

and wind turbines provide an ideal solution.

- We have the best:
- Patented Rotor
- Lowest Cut-in Speed
- Successfully tested at Rocky Flats, Colo.

We supply plenty of support...don't wait!

CALL TODAY 1-800-255-5110

ASK FOR MR. RALPH HARRISON

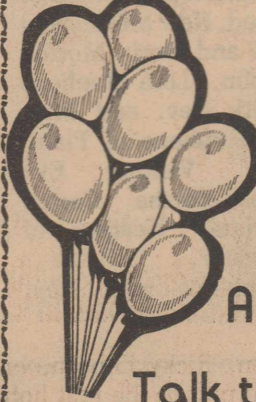

Need a Place to

Celebrate

Birthdays,

Anniversaries Etc.?

Talk to us about Dinner,

Balloons & Cake!

Casa Morales

735-2658

## City Grocery & Deli

Supermarket Prices—Quality Products Plus Rosebud Stamps—Double on Wednesday Prices Effective March 3—March 9, 1983

Roby, Texas

776-2225

89c Kraft Miracle Whip Salad Dressing 32 oz. With One Super Six Card	Grade A Large Eggs 29c a dozen With One Super Six Card	Parade Bleach 1 gal. 13c With One Super Six Card
Arm & Hammer Washing Detergent 55 oz. Box \$1.13	Wagner Fruit Drinks 32 oz. 59c	Zee Napkins 60 cnt. 39c
Fresh Cabbage 12c LB.	Texas Ruby Red Grapefruit 99c Bag	Prem Lunch Meat 12 oz. \$1.39
Parade 15 oz. can Spinach 2/75c	Gooch Chuck Roast \$1.49	Gold Medal Flour 5 LB. Bag 95c
Spillmate Paper Towels 19c With One Super Six Card	Gooch Sausage 1 lb. Pkg. 39c With One Super Six Card	Bordens Eagle Brand Condensed Milk 69c With One Super Six Card

**FLOWERS**  
For your loved one!

**Roby Flower, Fabric & Gift Shop**  
776-2292 Roby, Texas

# County Entomologist Reports On Greenbug Control

Frank Hale

Warm weather, wind and sunshine are helping to dry up fields. Conditions are right for a

rapid increase in greenbug numbers but still too cool for a big increase in beneficial insects. Green-

bugs can reproduce rapidly at temperatures between 55 degrees and 95 degrees while natural

enemies such as lady beetles and parasitic wasps reproduce slowly when temperatures are

below 65 degrees.

When checking for greenbugs, make sure you check at least 5 random counts per 20 acres of field area. Greenbugs tend to clump in a field so you might miss them if you only check a few spots.

Areas where greenbugs are aggregated and doing **New Arrival**

Mike and Patricia Osborn of Abilene announce the arrival of their daughter, Rebecca Ann on Wednesday February 23, 1983. She weighed 9 lbs 1 oz. Grandparents are Mrs. Richard Posey of Rotan and Mr. and Mrs. Jim Osborn of Carlsbad, New Mexico. Great grandparents include Mr. and Mrs. Dave Posey of Rotan.

The most damage may appear yellowed and often dead plant material can be found. Some yellowing across the area is due to wheat rust. Orange spore forming bodies appear on the rust infected blade so don't confuse this with greenbug damage. A general guide line to use in considering treatment for greenbugs is the appearance of damaged or dead plants and 100-300 greenbugs per linear foot of row for 3-6 inch plants.

Another aphid seen in area fields is the oat bird-cherry aphid. These aphids are usually a dark yellowish-green with a reddish-orange spot on the back end. The greenbug is pale green with a darker green longitudinal stripe

down its back. Don't count oat-bird-cherry aphids when making greenbug counts because unlike the greenbug, these aphids do not inject a toxin when they feed and control for this aphid is seldom required.

While looking at small grains in the 5 county area, I did spot some problem fields. Areas to pay special attention to are 5 miles west of Anson on HiWay 180, three miles east of Aspermont on 380 and south of Aspermont on 610.

Army cutworms have

been found in light numbers in Stonewall County. The larvae are being found near the edge of fields and haven't caused significant stand loss.

Boll Weevils I collected two leaf litter trash samples. I collected them out of the shinnery adjacent to cotton fields 2 miles south of Peacock in Stonewall County. I found one diapausing boll weevil in the two samples taken. I will be sifting through more trash samples across the areas when the soil dries out some more.

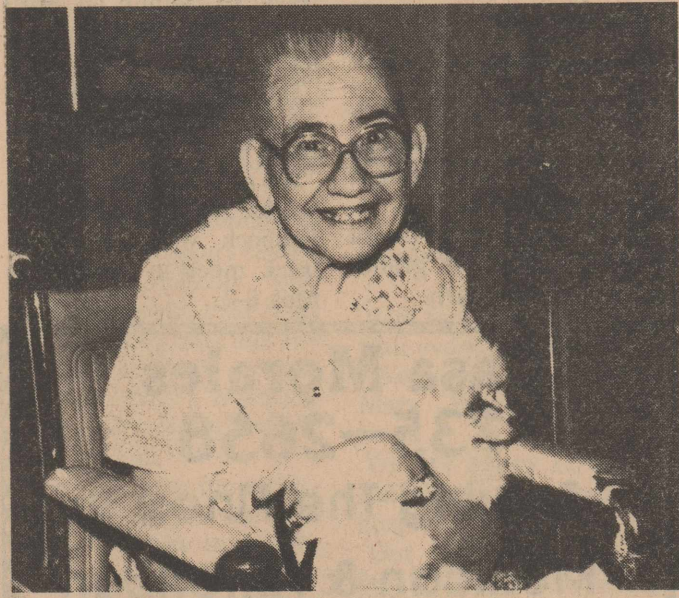

**JEALOUS:** Pictured above are Mr. and Mrs. P. A. Martin petting a poodle and another dog waiting for a little of their affection. Also pictured is Tempie West.

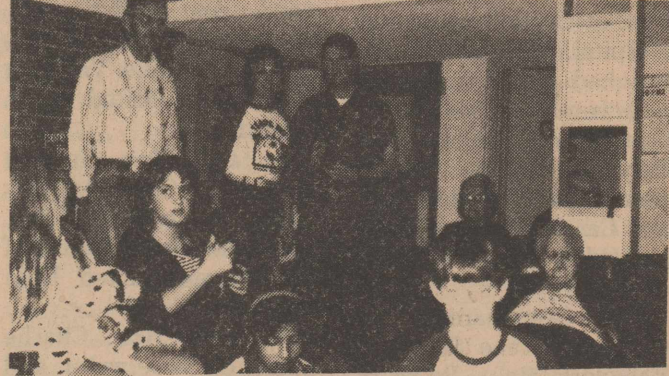

**SHARING PETS:** Sharing the joy of their pets are standing left to right Pete Flores, Greta Finch and Dr. Vick Burk. Seated in far background Johnnie Mulanax, Guy Johnson, and Octavaneous Harrell. Seated in front Kim Justiss, Donna Terry, Maxine Perales, and Shawn Morrow.

**MAKE SOMEONE HAPPY:** It takes so little to make someone happy. Pictured above is Mary Cooper with a poodle brought to the nursing home by someone who wanted to share their joy.

To get a good soil test, a good soil sample is essential. Obtain 10 to 15 samples taken from the surface down to six inches deep. Mix these samples in a plastic bucket. Then take about two-thirds to three-fourths of a pint of the sample soil and mail to the soil testing laboratory for testing.

Be sure to complete a crop information sheet on each soil sample. This aids the soil chemist to generate a better

their time. Visiting Letha Meek-Beverly Mahaffey of Houston and Judy Justiss of Sweetwater. Visiting Beulah Herron-Tracy, Cindy and Ryan Rollins of Carlsbad, New Mexico and Robert and Doris Morton of Dublin. Lora Stephens out with Rev. and Mrs. Merle Stephens of Plainview. Visiting Eva Chapman-Bertha Carlile and Nanie Keating of Sweetwater. Myrtle Woodson-out with Rev.

**TOMMY MARRICLE WELL SERVICE**  
WINDMILLS & DOMESTIC PUMPS, MOVE, REPAIR & REPLACE

ROUTE 2 - BOX 74  
SNYDER, TEXAS 79549

TOMMY (915) 573-2493  
BENNIE (915) 573-8710

**ROLEX**  
AUTHORIZED ROLEX SALES AND SERVICE

Prompt and guaranteed service done by professional watch and jewelry repairmen at our location.

**COX'S JEWELERS** Since 1895  
ONE HUNDRED AND TEN EAST BROADWAY  
SWEETWATER, TEXAS 79556

South Side of Square  
915-235-8611

# CLASSIFIED ADS

**Monogramming on All Items**

- Levi Pockets
- Sweaters
- Tennis Shoes
- Rope Bags
- Warm-Ups
- Towels
- Shirts
- Purses
- Sweat Shirts
- Uniforms

**The Menagerie Aspermont**

Call or Janet Branch  
**Ruth Callan Aspermont**  
735-2385 (817) 989-3426

**BLACK INVESTMENTS**  
REAL ESTATE SALES—APPRAISALS—PETROLEUM LANDWORK

2 B/R Older home, owner, financing, small downpayment

Large 3 B/R Stucco, Fireplace, 3 lots

Two BR Mobile Home with Acreage in Roby

Nice 3 BR Country Home, one acre

3 BR Home on two acres west of Rotan

2 BR Brick, Owner Financing, Only \$12,000

6-Unit Brick Apartment Building, Roby

220 Acres Prime Cultivation, Oil Royalty

Older Home, next to Allsup's, Rotan

Older Homes, \$5500-12,500, 10% Financing

**Myla Black, Broker** (915)735-3091

**NURSES UNIFORM SALE**  
811 East 7th Street on Monday, March 7th. The sale will start at 9:00 a.m. 3:1tc

**FOR RENT:** In Roby-nice 3 bedroom apartment. Contact Beth Martin, 776-2723. 3:1tc

**ANTIQUE AUTO SWAP MEET,** March 19-20, sponsored by Abilene Model "A" Ford Club at Taylor County Expo Center, Abilene, Texas. Wendell Mathis, P. O. Box 3093, Abilene, Texas 79604. 915-673-0792. 53:4tp

**FOR SALE:** 1972 Fleetwood 14 x 72-2 bedroom mobil home and 50 x 150 lot in Sylvester. \$10,000. Has built in oven and cooktop, dishwasher, washer and dryer, central heat and air and is ready for new owner. Call 776-2301 or 993-4588 for more information. 2:tfc

Catfish fingerlings and Stockers Now booking orders for spring delivery. Douglass Catfish farm Sylvester, Texas 915-993-4487 2:tfc

**FOR RENT:** 2 bedroom apartment in Roby. Call 776-2723 53:tfc

**FOR SALE:** General Electric refrigerator used one year Call 735-3522. 53:TFC

One farming Input. Can REDUCE your per unit EXPENSE and INCREASE YOUR INCOME. A balanced fertilizer program!! McClure Inc. Complete fertilizer and Chemical Service 915-776-2448 2:6tc

**NOTICE:** J.B. SMITH MONUMENTS & CURBING. 308 East 4th St., Rotan. 735-3290. 6:tfc

**FOR SALE:** Pecans Shelled \$3.00 lb. Unshelled \$1.25 lb. M.\* L. Hayes 735-2972 53:4tp

Silver Spur Cafe in Roby Friday nights catfish ALL YOU CAN EAT. \$4.25 776-2744 52:tfc

**Silver Spur Cafe**  
**Sunday Menu**  
Chicken Fried Steak or Meatloaf  
Creamed Potatoes, Black-eyed Peas or Corn  
Green Salad or Sliced Tomatoes  
**Family \$4.50 Bread Pudding Lunch \$3.75**

**Roby, Texas 776-2744**

**ROLEX**

**THE RIGHT TIME IS ONE OF LIFE'S ESSENTIAL LUXURIES. CERTAIN WOMEN HAVE AN EYE FOR IT. ROLEX**

She's credible, classic. She expects encounters in excellence. Time is on her side when it meets her standards of action and elegance. She demands a matching timepiece: the self-winding Rolex Lady-Date, a superb hand-crafted instrument in gold and stainless steel with matching Jubilee bracelet, as fitting at the track as at the hunt ball, and pressure-proof down to 165 feet in its seamless Oyster case.

**COX Jewelers**  
Since 1896 Sweetwater, Texas

**LET US do your monogramming.** Casual Shop 915-735-2511 3:4tc

**DOUGLASS CATFISH FARM** will open Saturday, February 12. Fishing at its best Alive, Dressed or you catchum. Sylvester 915-993-4487 52:4tc

**FOR SALE:** Several nice washers and dryers. 60 day warranty. McCauley 962-5446 35:tfc

Jeeps, Cars, Trucks under \$100 available at local gov't sales in your area. Call (refundable) 1-619-569-0241 ext. 7913 for your 1983 directory. 24 hrs. 2:3tp

**FOR SALE:** Rock Home 6 rooms with apartment 302 East Burnside Phone 735-2549 or 692-7630 53:3tp

**MATTRESSES:** New and renovated, choice of color, firmness and size. Save on renovating; guaranteed. Made by Western Mattress Company. Call Mrs. Turnbow, 735-2313, Rotan, Leave name. 50:tfc

**FOR SALE:** Large round bales of forage sorghum hay. Priced in the field or delivered. Call John Cox 735-2883 or 735-2808. 40:tfc

**WOOD CUTTERS:** We now have a new machine to sharpen chains for all chain saws. Farm Tractor & Service, Inc., Rotan. 40:tfc

**NEED IT FIXED?** Will do general repair work, small carpenter jobs, plumbing work on any small fix-it job. Call Ben Silvas after 4:00 p.m. 735-3277. 47:tfc

**NOTICE:** Will build, remodel, improve and add-on to homes. Interior and exterior work such as paneling, carpeting, roofing, etc. Free estimates. Clifton Griffith Construction. 776-2403. 37:tfc

**FOR SALE:** Baled bermuda grass will be ready the 16th or after. Heavily fertilized. Call 735-2376 31:tfc

**NEW HOME SEWING MACHINES:** Electrolux cleaners, repair all makes. H.B. Stevens, 1101 James Street, Sweetwater, 235-2889. 27:tfc

Custom Backhoeing also specializing in cellars. Call 776-2827. 45:tfc

Blacksmith work, welding, sweep sharpening, and welding repair in the field or in the shop. Hull Welding Shop at Roby or call 776-2233 after 6 2:tfc

Will do garden plowing after school and weekends. Contact Clifton Terry 776-2233 3:tfc

**FOR SALE:** 14' Fiberglass Lone Star boat with 45 horsepower motor and trailer. Also headache rack and tool box for a Long bed Ford pickup. 16 foot travel trailer. Call 735-3213 3:4tp

**HOUSE FOR SALE:** In Royston, 3 B/R, 2 bath, Den, sewing room. One acre plus. \$10,000 Call 576-3552 or 576-3221. 3:1tp

**FOR SALE:** 1086 International. Like new 500 hours, Call 735-2364. Tom Colwell 3:3tc

**LOST:** 3 keys with Carroll Buick Cadillac of Sweetwater on the key ring. If Found call 776-2509 3:1tp

**FOR SALE:** Grain fed Beef one half or whole delivered to Locker Plant. Wendell Morrow 49:tfc

**BACKYARD SALE:** Thursday, Friday, and Saturday until noon. At 908 East 5th, from 9-5. Bedspreads, curtains, dishes, clothes all sizes, odds and ends. 3:1tp

**MY GRANMA** needs to borrow or buy a used baby bed and mattress. Please call her at 735-2471 or 735-3382. Nikki Rowland. 3:TFC

**LOST DOG:** Varigated Pomeranian lost around the football area. Answers in the name of Foxy. If anyone see it call at Roby 776-2481. 3:1tc

**NOTICE:** Due to recent liability insurance problems, please do not ask to go fishing at my tank. Billy Joe McCombs 3:4tc

**MONOGRAMMING** on all items Levi pockets, towels, sweaters, shirts, tennis shoes, purses, rope bags, sweat shirts, warm-ups, uniforms and etc. The Menagerie, Aspermont, Texas. Call Ruth Callan 735-2385 or Janet Branch Aspermont (817) 989-3426. 3:2tp

**Card Of Thanks**

To my friends who were so good to help in many ways while I was ill last summer and fall. The nurses and each one at Fisher County Hospital. The Fisher County Nursing home nurses, the ladies that prepared the food, to each and all. I do thank you. To the ones that called, visited, the cards, or in any way made my life more pleasant. A special thanks to Dr. C. M. Callan. We appreciate the best of doctors we've had these many years. thank you.  
Mrs. L. G. Goodman

**We Sell**  
● Bibles  
● Books  
● Religious Books  
The Newspaper Office

**We Sell A Full Line Of OFFICE SUPPLIES**  
The Newspaper Office

**WANT TO surprise a loved one?** Send a bouquet of balloons delivered by our clown! Casa Morales 735-2658 3:tfc

**B And T Real Estate**  
113 W. Snyder  
735-2571

2 lots, one with trailer hook-up.

**EXTRA NICE**-New listing. 3 bedroom choice location, excellent condition. Nice yard, fenced. Ready for occupancy.

**CORNER LOT** - 2 Bedroom, Living Room, Kitchen, 1 1/2 baths, 3 lots. Nice Location.

Joe D. Burk, Broker  
H. Thompson, Salesman, 735-3223

**FOR RENT**  
Storage Spaces  
From \$15.00-Up per month.  
**LOCK IT OR LEAVE IT**  
**RO TAN SELF-STORAGE**  
735-3171

# Rotan Girls Open Track Season Saturday

The Rotan varsity girls will open the 1983 track season on Saturday,

March 12th with both the varsity and junior varsity running at Anson, accord-

ing to Head Track Coach Jo Damron.

The varsity girls travel to Aspermont on Saturday, March 12th while the junior varsity girls travel

to Hamlin. The girls district meet is set for Hamlin on Friday, April 8th.

The girls regional meet is set for April 22 and 23 in Lubbock with the state track meet in Austin on May 6-7.

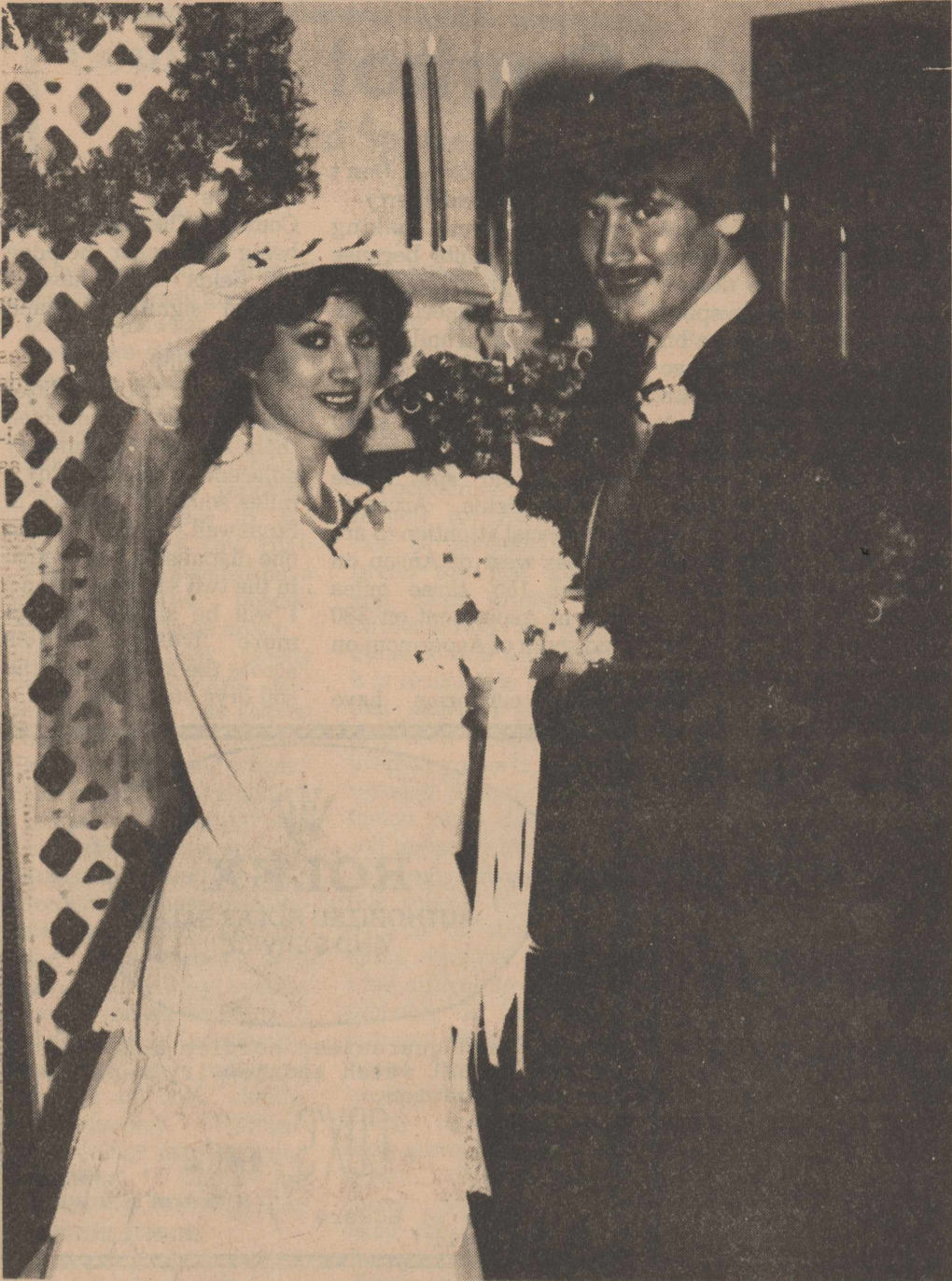

Mr. and Mrs. Charles Wood

## Charles Wood And Ronda Underwood Exchange Vows

Ronda Underwood daughter of Mr. and Mrs. N. G. Underwood of Rotan and Charles Allen Wood of Tecumseh, Missouri were united in marriage in the

parlor of the First Baptist Church of Rotan. The minister of the First Baptist Church minister, Rev. Derrell Munday performed the ceremony at 2:30 p.m. Saturday, February 19, 1983.

The reception was held at the home of the bride's parents.

The rehearsal dinner was held at the Casa Morales restaurant hosted by the grooms parents Mr. and Mrs. Ray Wood of Missouri.

The couple will reside in Snyder where both are attending Western Texas College.

### Roby Honor Roll

The fourth six weeks honor roll for the Roby High School was SENIORS All A Julie Branson and Kelly Hunt, A & B Yolanda Casas, Tom Duckworth, Melody Hataway, Joel King, Robby King, Tisa Lovett, Kristi Price, Regina Stewart and Kelley West.

JUNIORS A & B Tammy Carlisle, Bubba Doty, John Etheredge, Valerie Goodrum, Greg Moesch, and Shelly Thompson.

SOPHOMORES all A Sharron Haggard, Marcy Mauldin, Mike Meek, and Jennifer Wright. A & B Susan Gaono, Sabrina Herron, Kim Hunt, Kari Mize, Ricky Spencer, Steve Turpin, Ellen

### Roby Track Schedule Released

The 1983 Roby boys and girls track schedule was released by Roby High Principal George Price. The first season meet is set for Garden City on Saturday, March 12th.

On Saturday March 19th the teams travel to Sterling City and then to Jayton on the following Saturday, March 26th.

The Roby teams take part in the Forsan meet on Thursday, March 31st with the District A meet set for Sterling City on Friday, April 8th.

Several additions are anticipated in meets scheduled after Friday, April 8th. This full schedule will be carried at a later date.

Walker, and Melody Way. FRESHMEN all A was Tammy Mauldin. A & B Danny Carreon, Gary Teague, and Shannon Wilburn.

### New Arrival

Katrina Rains would like to let everyone know of the birth of her new brother Cory Don, who was born February 28, 1983 at 2:39 a.m. at Cogdell Memorial Hospital, Snyder. He weighed in at 8 pounds and was 20 inches long. The parents are Mac and Belynda Rains, Grandparents are Tommie Jack and Carole Stuart of Roby and Odell and Janie Rains of Rotan.

Great Grandparents are Coy and Florene Stuart of Roby and Ruby Rains of Rotan.



Mr. and Mrs. Lonnie (Pat Allen) Russell of Lubbock are the parents of a daughter, Jennifer Marie, born on February 23rd at Methodist Hospital in Lubbock.

She weighed 7 pounds and 3 oz at birth.

Parents are Lonnie and Pat Russell, grandparents are Mr. and Mrs. Eugene Allen of Rotan and Mrs. Thelma Brunson of Turkey, Texas.

Maternal great grandmother is Mrs. Dollie Allen of Rotan.

### Golden Haven Home

Our patients had a wonderful time at our first Pet Day! It was a smashing success! A large Thank You to the Roby 4-H club for sharing your smiles and your favorite pets. Thank you our staff and friends for taking time to bringing your pets. We had dogs, cats, a rabbit, some fish and lots of laughter. Our distinguished judges, Mrs. Annie Weems and Carolyn Weems had a difficult time deciding the winners. Prizes were awarded to Kerri Martin and Eunice Price tie for the cutest, Kim Jones for the smallest, Kim Justiss for the largest and James Day for the most unusual.

Dr. Vic Burk of the Rotan Veterinary Clinic was our guest speaker. He gave us some helpful tips on the care of all our pets.

Thanks, Alice for serving Animals cookies and punch.

We welcome Mary Branson to our home.

Visiting Ezell Whitten-Mr. and Mrs. Lee Ward of Hamlin. Visiting Ester Morton-Viola Benson of Sweetwater, Don and Marvin Hatter. Visiting Letha Meek-Charles and Norkma Meek of Sylvester. Visiting Mary Branson-John Branson of Dallas. Jimmie and Kathleen Whitworth of Sweetwater visited Jack Daniel and Ester Morton. Visiting Bessie Scott-Tonya Moffett, Peggy Kelly, Martha Williams, and Glen and Wanda Moffett and family of Sylvester.

Our Bingo winners this week were Ruth Webb and Octavaneous Harrell.

Thank you Rural Wren Home Extension Club for the delicious pie party. Come back and see us any time.

We want to thank the Fisher County Singers for their monthly visits. Thanks to all our churches for sharing God's words with us.

We would like to welcome Cindy McDonald as Director of Nurses.

## ATTENTION

# Farmers Early Season Purchase Sale

See Us Now!



Prowl \$3.40 refund	Treflan \$2.40 refund	Basalin \$2.40 refund
5 gal. bucket \$130.00	2 1/2 gal. jug per case \$136.00	5 gal. bucket \$128.00
30 gal. drum \$761.00	5 gal. bucket \$135.00	30 gal. drum \$770.00
55 gal. barrel \$1350.00	30 gal. drum \$787.00	55 gal. barrel \$1260.00
	55 gal. barrel \$1404.50	

# Terry's Inc.

Roby, Texas 776-2257

### Rotan Nursing Center

Our Rock and Roll jamboree will be on March 4th from eight a.m. until you all come by. Our residents are really anxious to rock and roll for your donations for the American Heart Association.

Our out of town visitors have been Mr. and Mrs. R. E. Garrett of Cottonwood, Ariz., Mrs. Alta Norris of Lamesa and Mr. and Mrs. Willie Waddell of Muleshoe visited Emily Garrett.

Mr. and Mrs. Harman Curlee of Colorado City visited Rollie Curlee. Mr. and Mrs. Bud Morton of San Angelo visited Lena Williams.

Mr. and Mrs. Charlie Smith of Sweetwater and Mrs. Wayne Smith of Houston visited Gaines Smith.

Rev. and Mrs. James Carrington of Sweetwater visited Mrs. Osby Owens. Mrs. Fay McCain of Roby Fay McClure, Mrs. Calvin Danial of

Sweetwater visited her parents the R. T. Shipp and Benny and Hubert Danial.

Romie Lee Sharp of Odessa visited his grandmother Pearl Sharp.

**Casa Morales**  
**735-2658**

Serving The Finest In  
Mexican & American  
Foods.

We Will Be Closed Sat., March 5th

Crockett, Diboll, El Campo, Freeport, Galveston and Hearne.

Also, Kountze, LaMar-

CALL TODAY  
1-800-255-5110  
ASK FOR  
MR. RALPH HARRISON

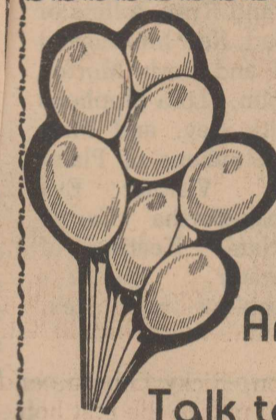

Need a Place to  
Celebrate  
Birthdays,  
Anniversaries Etc.?  
Talk to us about Dinner,

**ALI**  
CONVENI

### COOKED FOOD SPECIAL

Burritos 2/99¢

& Corndogs 2/99¢

ALLSUP'S FAST FOOD CENTERS! ANYTIME!

BORDEN'S  
**PUDDING BARS** 12 PACK **\$1.69**

Shurfine 4 oz.

Biscuits 12/\$1.00

Frozen Lemonade  
6 oz. 5/\$1.00

Shurfine 8 oz.  
Tomatoe Sauce 3/99¢

Shurfine 16 oz.  
Pork & Beans 3/99¢



BORDEN'S ASSORTED  
**ICE CREAM**

**\$1.59**  
1/2 GAL. RD. CTN.

BORDEN'S  
**COTTAGE CHEESE** 12 OZ. CTN. **79¢**



**Dr. Pepper &  
Sugar Free  
Dr. Pepper**

Cans 6 Pk. **\$1.89**

FOR YOUR CONVENIENCE

**MONEY  
ORDERS**

**19¢**  
ONLY EACH

"THERE'S ONE NEAR YOU"

## Hustlin' Round Hobbs

By Joy Walker

Well we have really been having some Spring like weather, and I have noticed several fruit trees almost in bloom. Am sure they will get killed though as this is way too early for them. We could use some moisture too, but know the farmers would like to get their land in shape now and then get a good soaking rain. Morris Hardin from Lubbock spent Sunday visiting with his mother, Mrs. Bea Hardin. They went to Abilene Sunday evening and visited with Mrs. Larry McBeth while they were there. Last Monday Bea and Mr. and Mrs. Kenneth Hardin all went to Abilene.

Teressa Ratliff, daughter of Mr. and Mrs. James Ratliff, is in the hospital at Abilene. She had an accident while riding last Tuesday and they performed knee surgery on her on Wednesday. She will be in a cast for about 6 weeks but appears to be doing just fine and hopefully will be able to come back home early this week.

We hope that she will heal quickly and soon be fine again. Her parents spent several days at Hendrick with Teresa, also her brother and his wife and Mr. and Mrs. Tracy Knipe from Snyder. I went to Abilene on Wednesday with Mrs. Donnie Gruben and Mrs. Wilber Gruben, spent the day there. Friday Jim and I went to Snyder and Saturday Melody and Mark Parrish came home. They spent the week-end visiting here and we visited with the Wilber Grubens and the Donnie Grubens. Also visited with Mr. and Mrs. Andrew Williams for a short while Sunday afternoon.

Mrs. J. W. Etheredge went to Anson on Sunday to celebrate Mrs. Lealon Wilburn's birthday. They all met at the home of Mr. and Mrs. Kenneth Wilburn and family. Mr. and Mrs. James Sherill from Sweetwater and Mr. and Mrs. Jim Wilburn and girls were also there. Happy Birthday to Mrs. Wilburn. Todd Etheredge from San Angelo was home for the week-end.

Don't forget the Ladies Auxiliary is having their Blood Pressure drive on the 9th of March at the Western Auto Furniture store in Rotan. It will be from 9 until 4 so everyone be sure and go; its free and please take advantage of this. A bake sale will be held in conjunction with the Blood drive.

Well this is about all for this week; seems like everyone has been taking advantage of the warmer weather and lots of folks have been working in their gardens. See you next Thursday.

Joy Walker, Correspondent

Continued from last week

Well, its almost Winter again, sure are having changeable weather, one day its just as warm as can be, then its so cold, you need a big coat and a fire in the fireplace. Oh well, it will soon be March and then I know what we can expect-sandstorms. Maybe we will get lots of moisture though and the sand won't blow quite as much. Wendy Hardin from Abilene spent the day on Sunday visiting with her grandmother, Mrs. Bea Hardin. Mr. and Mrs. Kenneth Hardin also visited with Bea on Sunday.

Mr. and Mrs. Frank Boydston visited with Mr. and Mrs. Pat House in Peacock on Sunday. They ate Sunday dinner with them and spent the day.

Thursday night Mrs. J. W. Etheredge and Mr. and Mrs. David Etheredge all went to Snyder to watch the Roby Greenwood Boys in a practice game at the Snyder Coliseum. Mr. and Mrs. Lealon Wilburn also accompanied them. Friday night they all went to Aspermont and watched the Roby Girls play their Bi-district game against Paint Creek. We were very sorry to hear that Mrs. Alfred Medrano, Sr., passed away Sunday night at the Fisher County hospital. She was Mrs. Rudolph Martinez's mother. Our heartfelt sympathy goes out to Louise and Rudolph and all of the family.

Mr. and Mrs. Ron Burtis and family from Odessa spent Sunday with Mrs. Opal Phillips. Glenn and Larry Phillips from Post also spent the day visiting with Opal.

Mr. and Mrs. Jackie Cave from Farmington, New Mexico, have been here visiting with Mr. and Mrs. J. C. Cave. they came Sunday night and Jackie stayed with her parents until the following Sunday. Leola visited with her parents Mr. and Mrs. Marvin Gilliland in Jal, New Mexico, some of the time. Mr. and Mrs. Tommy Koonce from Snyder visited with the J. C. Caves during the week and Mr. and Mrs. Billy Carter and boys from Brownwood visited Friday night with them and then visited in Roby with Mrs. Ed Carter Saturday and Sunday. LaRhonda Koonce and Dale Vickers from Snyder visited with them all on Sunday. Mr. and Mrs. J. D. Kincaid went to Snyder Sunday evening and attended the 50th Wedding Anniversary of Mr. and Mrs. Ellis Neves. Mrs. Neves is Lucy's niece. Mrs. Minerva McCombs accompanied them to Snyder. Mr. and Mrs. Ronnie Kincaid and Zach from Midland visited with the J. D. Kincaids Saturday evening.

Jim and I went to Snyder on Thursday and watched two real good basketball games. The Roscoe boys played Sands in a practice game, and Roby boys played Greenwood. It was sure a good game. Good luck to the Roby boys as they go on to Bi-district on Thursday night.

## Roby UIL Practice Meet

Seven Roby High School students participated in the Stamford UIL Practice Meet on Saturday, February 26. Only Science, Math and Business contests were held. Of the seven events held, Roby students won five first place medals.

The results were as follows: Mike Meek 1st

Science Novice, Jason Harper 1st Science Veteran, Kelley West 1st Shorthand, Kelly Hunt 2nd Shorthand, Jason Harper 1st Calculator, Danette Ray 6th Typing, and Jason Harper 1st Mathematics. Greg Moesch and Ricky Spencer also participated in the meet.



FIVE FIRST PLACE MEDALS: Roby took five of seven first place medals in the Stamford UIL practice meet last week. Left to right Mike Meek, Kelley West, Jason Harper, Kelly Hunt, and Greg Moesch.

## Legal Notice

### NOTICE OF TRUSTEE ELECTION (AVISO DE ELECCION DE REGENTES)

The Hobbs Independent School District Board of Trustees hereby gives notice of an election to be held on April 2, 1983 for the purpose of electing three trustees for full three year terms.

(Por la presente la junta de regentes del distrito escolar independiente da aviso que se llevara a cabo una eleccion el dia 2 de abril de 1983 con el proposito de elegir tres regentes a un termino completo de tres anos.

ABSENTEE VOTING by personal appearance will begin on 14th March 1983 and continue through 29th March 1983 from 8 a.m. to 5 p.m. on each day which is not a Saturday, Sunday, or an official state holiday. (VOTACION POR AUSENCIA en persona comencera el 14th de Marzo de 1983 y continuara hasta el 29th de Marzo de 1983 desde las 8 a.m. hasta las 5 p.m. en todos los dias que no sean sabado, domingo, o dia oficial de vacaciones estatales).

Absentee voting in person shall be conducted at Hobbs School.

Applications for absentee ballots by mail should be mailed to Hobbs School, Rt 2, Rotan, Texas 79546. (Votando por ausencia personal va ser conducido

acera de Hobbs School,

Solicitudes para una boleta de ausencia por correo deben dar vuelta por correo al Hobbs School Rt 2, Rotan, Texas 79546.

The polling place(s) designated below will be open from 7:00 a.m. to 7:00 p.m. on the day of the election. (Los sitios de votacion indicados abajo se abriran desde las 7:00 a.m. a 7:00 p.m. el dia de la eleccion)

Pct. No. (Num. de precinto) All Pct.-Todos Precintos.

Location (Colocacion) Hobbs School

3:1tc  
Hobbs School

### Notice

Please take notice that an election will be held for the purpose of electing three directors to the Fisher County Water Authority, Roby, Texas. Time of election will be Saturday, April 2, 1983, and the election will be held at the Fisher County Courthouse, Roby, Texas. The terms of M. E. Doyle, J. C. Hayes, and Roy Noles expire at this time. Anyone interested in filing for this office please contact Zanna Anderson or Roy Noles. March 12 is the cut-off date for filing.

3:1tc  
FC Water Authority

### NOTICE OF TRUSTEE ELECTION (AVISO DE ELECCION DE REGENTES)

The Roby Independent School District Board of Trustees hereby gives notice of an election to be held on April 2, 1983 for the purpose of electing two trustees for full three year terms.

(Por la presente la junta de regentes del distrito escolar independiente da aviso que se llevara a cabo una eleccion el dia 2 de abril de 1983 con el proposito de elegir dos regentes a un termino completo de tres anos.

ABSENTEE VOTING by personal appearance will begin on 14th March, 1983, and continue through 29th March 1983 from 8 a.m. to 5 p.m. on each day which is not a Saturday, Sunday, or an official state holiday. (VOTACION POR AUSENCIA en persona comencera el 14th de Marzo, de 1983 desde las 8 a.m. hasta las 5 p.m. en todos los dias que no sean sabado, domingo, o dia oficial de vacaciones estatales)

Absentee voting in person shall be conducted at Office of County Judge Fisher County Courthouse, Roby, Texas 79543.

(Votando por ausencia personal va ser conducido

acera de la oficina del Juez del condado de Fisher, En la corte de Fisher.

Solicitudes para una boleta de ausencia por correo deben dar vuelta por correo a la oficina del Juez del Condado de Fisher, En la corte de Fisher, Roby, Texas 79543.

The Polling Place(s) designated below will be open from 7:00 a.m. to 7:00 p.m. on the day of the election. (Los sitios de votacion indicados abajo se abriran desde las 7:00 a.m. a 7:00 p.m. el dia de la eleccion)

Pct. No. (Num. de precinto) All Pct.-Todos Precintos.

Location-Courthouse Meeting Room-En el cuarto de Juntas en la corte.

3:1tc  
Roby School

## Roby Honor Roll Told

The Roby elementary and junior high honor roll for the 4th six weeks was THIRD GRADE-Jennifer Elkins 95.00, Jennifer Kincaid-93.75, Stephanie Frierson-93.50, Aaron Wickham-93.25, Audra Lewis-91.75, Ronda Gantt-90.75, Lorissa Edmondson-90.25.

THE FOURTH GRADE Wendy Wickham-95.10, Courtney Wilburn-94.00, Leslie Aguilar-93.60, Jeremy Terry-92.70, Suzanne Maxwell-92.5, Donna Day-91.6, Michelle Beauchamp-90.3, and Shana Feagan-90.1.

THE FIFTH GRADE Gilbert Carreon-96.0, Jennifer Pullig-92.6, Jose Chavira-91.8, and Tima McClure-91.5.

THE SIXTH GRADE Larry Van Liew-94.1, Carter Edmondson-93.1, Melanie Ray-93.0, Maxine Perales-92.0, Patricia Gonzales-92.0, Tammy Stracener-90.3, Theresa McClure-90.0 and Karie Martin-90.0.

THE SEVENTH GRADE Reggy Spencer-96.50, Shalon Thompson-92.16, Jill Branson-92.00, Greg Meek-91.50, Kathy Hunt-91.0, Dana Brumfield-90.50, Paulina Rodriguez-90.33, and Shad Rasco 90.16.

THE EIGHTH GRADE Jody Mauldin-94.8, Michelle Burk-93.4, Jeff Branson-92.2, Debbie Everett-90.8, and Todd Matthies-90.4.

## Fisher County Nursing Home

Our patients had a wonderful time at our first Pet Day! It was a smashing success! A "large Thank You" to the following ones that brought pets: Mayrene Morrow, Carolyn Weems, Katherine West, Ricky Gibson, Alisa Wilkenson, LaSandra Wilkenson, LaRue Vann, Eunice Price, and Honey. We had dogs and a cat and lots of laughter. Our distinguished judges-Judge Marshall Bennett, Mrs. Annie Weems and Mrs. Wilda Leach had a difficult time deciding the winners.

Prizes were awarded to Ricky Gibson for the cutest, Eunice Price for the smallest, Mayrene Morrow for the largest, LaSandra Wilkenson for the top cat and Honey for the most unusual and most photogenic. Honey's dog's name was Crackers and was awarded an imaginary check for \$10,000.

Dr. Vic Burk of the Rotan Veterinarian clinic was our guest speaker. He gave us some helpful tips on the care of all our pets.

Animal cookies and punch were served to all. Visiting Betie Perdue-Ella Mae Hayes and Willie

Galloway of Hamlin. Visiting Neda Kiser-Mrs. Luther Maberry of McCaulley and Mrs. Floyd McCain of Sylvester. Visiting Gaylord Montgomery-Robert and Wink Haines of Plains. Visiting Beulah Moffett Edna and Letha Laughlin-Abilene. Visiting J. D. and Juanita Martin of Edmond, Oklahoma. Visiting Susie Soliz-Simon Cantu and

Manuel Soliz of Lubbock and Beto Lemones of Ft. Worth. Visiting John Cox-Lowell Forrest of Snyder.

We want to thank the Fisher County Singers for their monthly visit. Thanks to all our churches for sharing God's words with us.

We would like to welcome Marlene Marshall as Director of Nurses.



PET DAY: John Cox, a resident of the Rotan Nursing Center, took part in the pet day last week. Above he holds a poodle belonging to Carolyn Weems.

## Center Club Has Meeting

Center Extension Homemakers Club met Tuesday in the Annex building with Mrs. Ora Bennett as hostess.

Mrs. J. T. Mahaffey president conducted business. Mrs. Marshall Billingsley directed recreation.

Mrs. Annette Hatley of Merkel was guest program leader. She gave a demonstration on Latch Hook rug and wall hangings.

Also Mrs. Randolph and Mrs. Z. H. Anderson demonstrated Plastic needlepoint and displayed tissue box covers.

Refreshments were served to Mrs. Randolph, Mrs. Anderson, Mrs. Mahaffey, Mrs. James Cave, Mrs. Fred Waddell, Mrs. Howard Noles, Mrs. Lowell Thornburg, Mrs. Will Moore, Mrs. Willard Burk, Mrs. Billingsley. Two visitors Mrs. Bert Givson and Mrs. Gene Turnbow.

The club welcomed Mrs. Turnbow as a new member.

4-H

There will be no Rotan 4-H Club meetings until March 14, 15, or 16th.

The Roby and Hobbs 4-H club meetings will not meet until March 21 or 22nd unless specified by letter.

## Six out of seven Americans don't know the cost of nursing home care.

Two thousand Americans recently were asked this question: "Let's say hospital care in your community costs \$100 per day; what do you think is the cost of nursing home care, per day?"

15% said the cost would be \$80 or more. 3% said it would be \$150. 35% said they didn't know. Only 14% gave the right answer—around \$20 to \$30.

Mistaken notions about the cost of nursing home care often discourage people who need this service from obtaining it.

There are many ways to finance nursing care. They can include your own funds, social security payments, assets in escrow or as an endowment. Medicare and Medicaid include nursing home care under federal/state guidelines. Health insurance plans offer assistance.

To find out more about ways to finance nursing home care, feel free to call on us.

A message from the staff and residents of

**FISHER COUNTY NURSING HOME**  
ROTAN, TEXAS • (915) 735-3291

**GOLDEN HAVEN HOME**  
ROBY, TEXAS • (915) 776-2391

**MEMBER** **Jim & Greta Finch**  
An affiliate of AMERICAN HEALTH CARE ASSOCIATION

## NOTICE

The Annual Meeting of the  
DPR Water Supply Corporation  
will be held on Saturday, March 5th  
7:30 P.M.

Rotan Community Center  
Rotan, Texas

You Are Cordially Invited To Attend

**STOP WEEDS**

**ferti-lome WEED and FEED SPECIAL**

also feeds lawn for deep green growth

**ferti-lome**

Martins Feed & Garden  
301 W. Snyder  
735-3261 Rotan, Texas

We Give Circle W Blue  
Stamps-Double Stamps  
From 1:00 P.M. Tuesday  
Thru Wednesday



# Shower of Food Values!

HELLMANN'S  
**MAYONNAISE**  
32 OZ. JAR  
**\$1.59**

PAYDAY/BUTTERNUT/ZERO/MILK SHAKE  
**CANDY BARS**  
5 CT. PKG.  
**69¢**

**FROZEN FOOD SPECIALS**  
YOUR CHOICE SHURFINE CUT CORN OR STEW  
**VEGETABLES** 20 OZ. PKG. **89¢**  
HIGHLINER BATTER CRISP  
**FISH STICKS** 8 OZ. PKG. **\$1.19**  
PET RITZ ASSORTED FRUIT  
**COBBLERS** 26 OZ. PKG. **\$1.69**

**FRESH DAIRY SPECIALS**  
SHURFRESH COTTAGE  
**CHEESE** 24 OZ. CTN. **\$1.29**  
BORDEN'S  
**CHEESE TWIN** 12 OZ. PKG. **\$1.09**

**TOTAL GROCERY SAVERS**  
Amigos Jalepeno Gal. Can Peppers **\$2.49**  
GLADIOLA YELLOW/WHITE MIX FOR  
**CORNBREAD** 4 6 OZ. PKGS. **\$1.00**  
HERSHEY MIX FOR  
**HOT COCOA** 12 CT. PKG. **\$1.49**  
ALL GRINDS MAXWELL HOUSE  
**COFFEE** 1 LB. CAN **\$2.29**  
DISPOSABLE TODDLER DIAPERS  
**HUGGIES** 33 CT. PKG. **\$7.99**  
INSTANT COFFEE  
**MAXWELL HOUSE** 10 OZ. JAR **\$4.99**

**HEALTH & BEAUTY AID SAVINGS**  
ANALGESIC  
**ANACIPANACIN TABLETS** 100 CT. BTL. **\$2.79**

**BUY FOUR AND RECEIVE \$4.00 REFUND**

Enhance  
NORMAL/ DRY SHAMPOO  
**ENHANCE** 8 OZ. BTL. **\$1.69**  
NORMAL/ DRY/ OILY CONDITIONER  
**ENHANCE** 10 OZ. BTL. **\$1.69**  
EXTRA PROTECTION/ EX. MOISTURIZING  
**SOFT SENSE** 8 OZ. BTL. **\$1.59**  
ASST. VARIETIES SHAVE GEL  
**EDGE** 7 OZ. CAN **\$1.59**

HORMEL'S SUPER SELECT LEAN TRIM  
QUARTER PORK LOINS OR FAMILY PACK  
(9-11 ASSORTED CHOPS)  
**PORK CHOPS**  
LB. **\$1.79**

HORMEL'S WRANGLER-COARSER GROUND WITH THE SMOKIER FLAV. PKG. **\$1.99**  
GOOCH'S MEXICAN STYLE  
**HOT LINKS** LB. **\$1.29**  
FROZEN FRESHWATER SMALL WHOLE  
**CATFISH** LB. **\$1.39**  
ARMOUR STAR PRE-COOKED CHICKEN FRIED BEEF  
**PATTIES** LB. **\$1.59**

SUPER SELECT LEAN TRIM CENTER CUT  
**PORK CHOPS** LB. **\$2.19**  
SUPER SELECT LEAN TRIM WAFER THIN BREAKFAST  
**PORK CHOPS** LB. **\$2.29**  
WILSON'S SLICED MEAT  
**BOLOGNA** 1 LB. PKG. **\$1.59**  
SLICED HALF OR WHOLE SMOKED  
**PICNICS** LB. **99¢**

FULLY COOKED-WATER ADDED  
6 TO 8 LBS. AVERAGE  
**SMOKED PICNICS**  
LBS. **89¢**

Campbell's  
Chicken Noodle  
**CHICKEN NOODLE**  
10 3/4 OZ. CAN **29¢**

SUNSHINE CRACKERS  
**KRISPY**  
16 OZ. BOX **69¢**

CHEESE FOOD  
**KRAFT VELVEETA**  
2 LB. BOX **\$2.99**

CALIFORNIA SUNKIST NAVAL  
**ORANGES** LB. **29¢**

CALIFORNIA HAAS  
**AVOCADOS** 3 FOR **59¢**

CALIFORNIA SUNKIST  
**LEMONS** LB. **39¢**  
JALEPENO  
**HOT PEPPERS** LB. **69¢**  
CALIFORNIA  
**GREEN ONIONS** 2 BUNCHES **39¢**  
SELECT BAKERS-RUSSET  
**POTATOES** LB. **25¢**

BAKE RITE  
SHORTENING  
WILSON'S SHORTENING  
**BAKE-RITE**  
42 OZ. CAN **\$1.09**

Regular or Sugar Free  
6 Pk. Can  
**Dr. Pepper**  
**\$1.79**

25% OFF LABEL-LAUNDRY DETERGENT  
**AJAX**  
49 OZ. BOX **\$1.59**

ASSORTED BRAUNY  
**PAPER TOWELS**  
JUMBO ROLL **59¢**

SOFT PRINTS BATH TISSUE  
**AURORA**  
4 ROLL PKG. **99¢**

Del Monte  
Sweet Peas  
2 for **79¢**  
303 can

Country Garden 140 ct. pkg.  
Napkins **89¢**  
Hunts No-Salt 14 oz. Btl.  
Ketchup **75¢**

Reynolds Wrap 37.5 Ft.  
Foil **\$1.09**  
Sugary Sam 23 oz. can  
Yams **79¢**

DISPOSABLE  
**CRICKET LIGHTERS** EACH **49¢**

**AT AFFILIATED FOODS INC.**  
MEMBER STORE

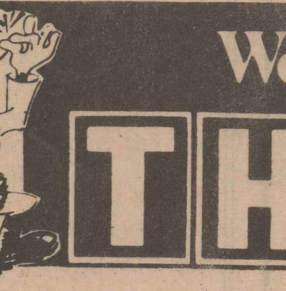

We're proud to give you more!

# THRIFTWAY

Prices Effective March 3-March 9, 1983  
WE RESERVE THE RIGHT TO LIMIT QUANTITIES  
WE ACCEPT FOOD STAMPS