JOHN DEERE
QUALITY FARM EQUIPMENT

# The Olton Enterprise

"The Golden Gate To The Golden Road"

CONSUMER'S
BUTANE, INC.
Phone 3971
Olton, Texas

Volume 31 | OLTON, LAMB COUNTY, TEXAS, THURSDAY, JULY 25, 1957 | Number 24

COMMITTEE REPORT

Lonnie Neinast, left, talks earnestly with Elmer McGill. The two are discussing school problems. Mr. Neinast is secretary of the Olton school board. Mr. McGill headed the Sub-committee on financial resources. Mr. McGill's committee was a part of a 25-person school advisory committee which made its report last Friday night.

(Enterprise Photo)

# 22 New Class Rooms By 1963 Group Tells School Trustees

## More Money Needed For School; Board Hikes Tax Evaluations

**Growth, money and buildings.**

**These three items held the spotlight last Friday night as a 25-person fact-finding committee made a full-scale report to the Olton school board.**

**Chairmen of sub-committees spoke earnestly and at length on their various phases of the probe into school needs which started here in May and came to a close with the committee's report.**

Joe Miller spoke for some 58 minutes elaborating on the report brought in by the building facilities committee which he headed.

Here in short are the three major items laid before the board.

**1. The school and community are growing at an astounding pace, rapidly out-dating present school facilities.**

**2. A larger and more adequate physical plant is needed to accomodate an expanding student body.**

**3. More money must be provided through higher tax evaluations if the community's school needs are to be met.**

The school board took quick action on the committee's suggestion that tax evaluations be raised to meet the needs of Olton's growing school.

The board action came at a special meeting Tuesday night and will in effect increase school taxes about 23 percent.

Here is the recommendation brought by the committee and carried out by the school board.

Previous assessment rate was 25 percent of actual value and previous levy was $1.50 per $100 valuation. The board increased the assessment rate to 40 percent of actual value and lowered the levy to $1.20.

**School officials believe that this will be adequate to meet the revenue needs at the present time.**

**Authorities have pointed out that almost $30,000 additional revenue is needed to provide a school equal to that provided last year.**

**Replacement of building facilities destroyed by the tornado in May at Bohner school will cost approximately $10,000. Olton's share of the minimum salary raise called for by state legislation is approximately $5,000.**

Funds to provide for the cost of $100 per teacher increment above state level will be approximately $5,000. Increased costs due to a gain of two classrooms of pupils in white school will cost approximately $2,000.

The state has raised Olton's local fund assignment $4,500 over last year.

The sub-committee studying enrollment and projected needs recommended that plans be made immediately for voting a bond issue to provide some 18 to 22 additional class rooms.

**The group also recommended that the bond issue provide money to build other buildings such as a gymnasium and added cafeteria facilities.**

**They also suggested that sufficient bonds be voted to service needs for seven years and that the bonds be sold only as expansion demands.**

**The enrollment committee predicts that between 1100 and 1150 students will be enrolled in white school this school term. The committee also predicts that 1674 will be enrolled by the 1963-64 school term.**

Members of the committee pointed out that there was an enrollment of 1,077 in 1956-57 and that Olton School has 42 class rooms, or 26 students per class room. They say that an increase to 1,674 students is expected by 1963 and a total of 64 class rooms will be needed by that time.

Here are a few items recommended by the building and facilities committee in addition to those suggested by the enrollment and project needs committee.

The members of that committee recommended, among other things, that a cafetorium be built in conjunction with a new school building. They suggested that a field house gymnasium be located as a separate unit.

A recommendation that lighted tennis courts be constructed already is under study by school officials.

The recommendation calls for an ampi-stage and improved beautification of the patio area formed by the high school, auditorium and homemaking cottage.

**The group also suggested a site for a new school building. This site suggestion was taken into advisement by the school board and advice of experts will be sought when a site for a new building is about to be chosen.**

**The committee called for leveling of play areas and continual repair and improvement of playground equipment —including possible enclosures and partial hard surfacing of some areas.**

The curriculum committee urged improved library facilities for all grades and went so far as to suggest hiring of a library clerk for high school in event that a trained librarian cannot be employed.

The group recommended a well-rounded physical education program which would call for added gym and outdoor facilities. They recommended more emphasis on physical education which would allow general student participation.

**They recommended broader high school educational opportunities with course offerings expanded as possible.**

**Two rooms for first grade students with language difficulties was recommended. Authorities pointed out that this would give the Latin-American beginner with a language barrier a chance to get more individual attention than would be possible for him to receive in a class room with children without that handicap.**

School authorities feel that the average Latin-American child would be able to overcome the language difficulty somewhat in that first year and could then take his place in the regular class room in the second grade.

Head of the advisory committee was Mrs. H. B. Carson, Secretary was Mrs. R. V. Allcorn.

## QB Club Buys Helmets For Juniors

Olton Quarterback Club has purchased 25 new football helmets to be used by junior boys.

The helmets were ordered last week.

## Olton C-Of-C Meeting Set Next Week

A re-organizational meeting of the Olton Chamber of Commerce will be held Thursday night of next week at 8 o'clock in city fire station.

The public is invited to attend. Participation will be open to both men and women.

Olton has been without a C of C for the past several years and the general feeling of the citizens is that there is a need of a Chamber of Commerce to aid in the growth and development of the city.

## Woman Nearly Electrocuted In Accident

Mrs. Antonio Del Gado narrowly escaped electrocution Tuesday when a short developed in her wringer-type electric washing machine.

Mrs. Del Gado put her hand to the wringer and received a stunning charge of electricity. The Del Gados are employed at the Sammy Hale farm.

Mr. Hale called a doctor. The woman was numbed by the shock but apparently received no serious injuries.

## Officers File Charges Against Four

Three Olton men and an Oklahoma man have been charged with sodomy.

Charges were filed Thursday morning against Ralph Powers, his brother, Lowell, and their cousin, Oren Shobert, all of Olton; and Jerry Debose of Duncan, Okla.

This information came from Deputy Sheriff V. L. Smith and Police Chief Vernie Head, investigating officers.

A fifth man, Dick Ivins, has been named as a material witness in the case.

Officers said the charges were filed in the Justice Court of F. L. Burrow. The men are being held in lieu of $1,500 bond.

Deputy Sheriff Smith said Shobert and Ivins each paid fines after pleading guilty to affray charges. Shobert and the two Powers men were fined $200 and costs each on charges of disturbing the peace. These misdemeanor charges were filed in addition to the sodomy charge, which is a felony, punishable by imprisonment.

Here's how officers say it happened. Shobert and Ivins are alleged to have been involved in an affray Tuesday afternoon.

Later Shobert and the Powers men are alleged to have returned to a point near the Jack Gullet farm, 3 miles southwest of town.

Officers say Ivins was badly beaten and a butane hose was turned on him. He was treated for severe gashes and burns at Olton Memorial Hospital.

Ralph Powers entered a plea of not guilty in justice court to charges of disturbing the peace which arose as a result of the second altercation. A justice court jury returned a verdict of guilty and his fine was assessed at $200 and court costs.

Lowell Powers and Shobert entered pleas of guilty to charges of disturbing the peace and their fines also were assessed at $200 and court costs.

Deputy Smith said Debose made a statement to Police Chief Vernie Head in connection with the sodomy case. Debose, the two Powers men and Shobert are being held in jail in lieu of bond, Smith said.

### BLOSSOM REPORT

Cotton blossoms have been reported by a number of Olton farmers.

Among the first to report blooms was Sammy Hale, who farms south of town.

## Olton Methodists Give Green Light To $100,000 Building

Ground breaking ceremonies for a new $100,000 Olton Methodist Church building will be held early in August and construction will begin immediately.

This information came this week from Rev. Russell McAnally, pastor.

The modern new church building will be erected in northeast Olton. Plans have been drawn by Craig & McMurtry, Lubbock architects.

H. B. Maxey, Olton contractor, will supervise the building of the new church building.

Rev. McAnally said the building should be ready for occupancy late in December.

Present plans call for construction some time in the future of a parsonage near the church building.

Sale of the present Methodist Church building to the Church of the Nazarene has been completed. Sale price for the present building was $15,000.

## 17 FFA Boys Receive State FFA Degrees

Seventeen Olton FFA boys formally were awarded Lone Star Farmer Degrees last week in ceremonies at the Future Farmers State convention in Austin.

Fifteen boys accompanied Olton High School vocational agricultural instructors Harold Warren and J. C. Lane to the FFA state conclave.

Olton was one of eight chapters in the state to receive the gold medal chapter award. The Olton chapter stood second only to Clarendon in that category.

Clarendon with 99 points was top chapter and Olton with 96 points was second.

Bobby Johnson received the Anderson Clayton cotton scholarship.

Wayne Bodkin received state approval on his application to become Olton's first American Farmer.

Those receiving the Lone Star Farmer degree this year include Houston Hamby, Royce McFadden, Dewey Hukill, Elmer Houston, Jackie Pinson, Billy McAlister, Sherrill Alexander, Jerry Fancher, Jack Roye Straw, Jimmy Stone, Jack Hysinger, Wayne Allen, Danny Cure, John Paul Jones, Krueger Johnson, James Carson and Harlan Carson.

## NEW LOCATION IS PURCHASED FOR MISSION

The Mexican Baptist Mission has purchased a new building site.

New location is the northeast corner of Block 163, located three blocks west of the Southside Service Station on West 14th St. The site is 200 X 140 feet. Future plans include construction of a new building.

"This is an excellent site for the mission," Rev. Glen Godsey, pastor, points out, "Since the Spanish-speaking people are fast settling in the southwest part of town."

## Sprinklers Almost In At Center

The sprinkler system at Olton Municipal Recreation Center is about three-fourths complete.

C. A. Cox, president of the center, said the system should be complete within the next four or five days. Planting of grass will then begin.

He said the center has plenty of water with its new well.

Much of the work being done at the center is being done by members. "Anyone with some spare time will be welcome," Mr. Cox said.

### SET SCHOOL DATE

Opening date for the 1957-58 school term has been set for Sept. 2, according to School Supt. Noel Johnson.

## Public Help Needed In Insect Battle

Mosquitoes can be kept under control if the public will cooperate.

This information came this week from R. E. "Bob" Worley, Olton water superintendent after his return from an insect control meeting held in Borger.

Mr. Worley said speakers at the meeting emphasized that residents should clean up tin cans, tires and air conditioners to keep them from becoming breeding places for mosquitoes.

## No Pay Yet In Hart Camp Wildcat Try

Livermore drilling company was drilling at 4,008 feet Wednesday night in the dolemite formation with no signs of pay on the Bill Nicholas farm west of Hart Camp.

The crew cored the San Andres formation Monday. A 60 foot core showed mostly lime, shale, anhydrite and some salt.

## NAZARENE REVIVAL SOON

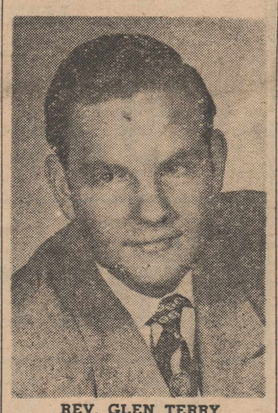

REV. GLEN TERRY

A revival meeting will be held at the Olton Church of The Nazarene beginning Aug. 4 and will continue through Aug. 11.

This announcement came this week from Rev. Winfred Ritter, pastor.

Filling the pulpit during the revival will be Rev. Glen Terry, evangelist.

Services will begin each evening at 8 o'clock.

CHAMPIONS

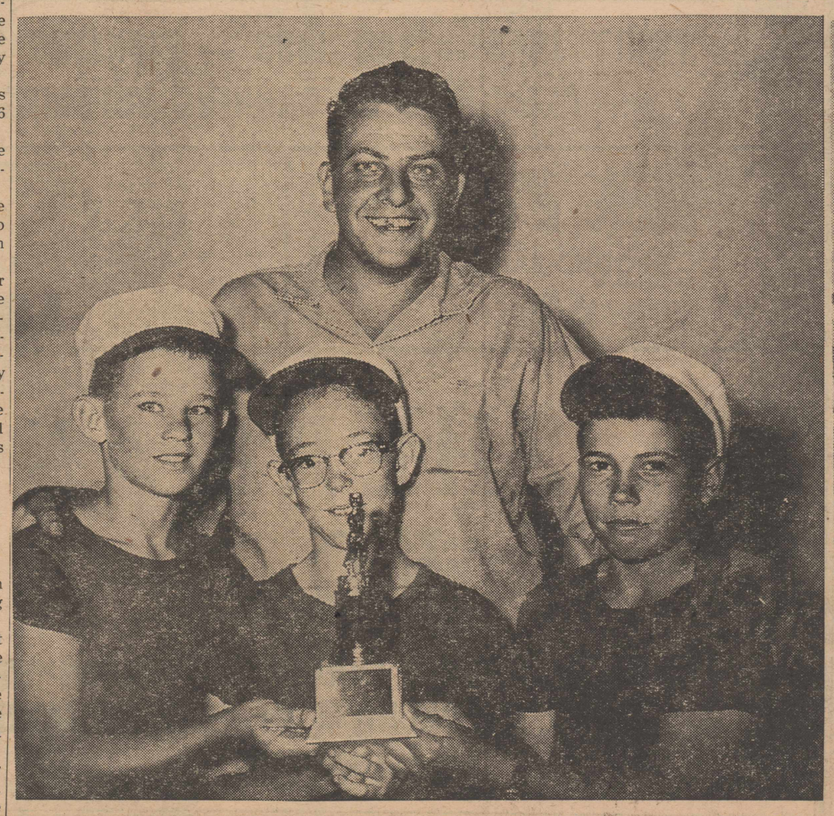

In the above picture with their trophies are the coach and three members of the Little League baseball championship team. The team was sponsored by Olton State Bank. The Little Leaguers are from left, H. L. May, Joe Priest and Clyde Gallaway. The coach is Bub Holt. In the second panel are shown the coaches of the second-place G. H. Bley team, Major James and Sim Hayes. Holding the trophy for second place is a team member, Brett Hayes.

(STAFF PHOTOS)

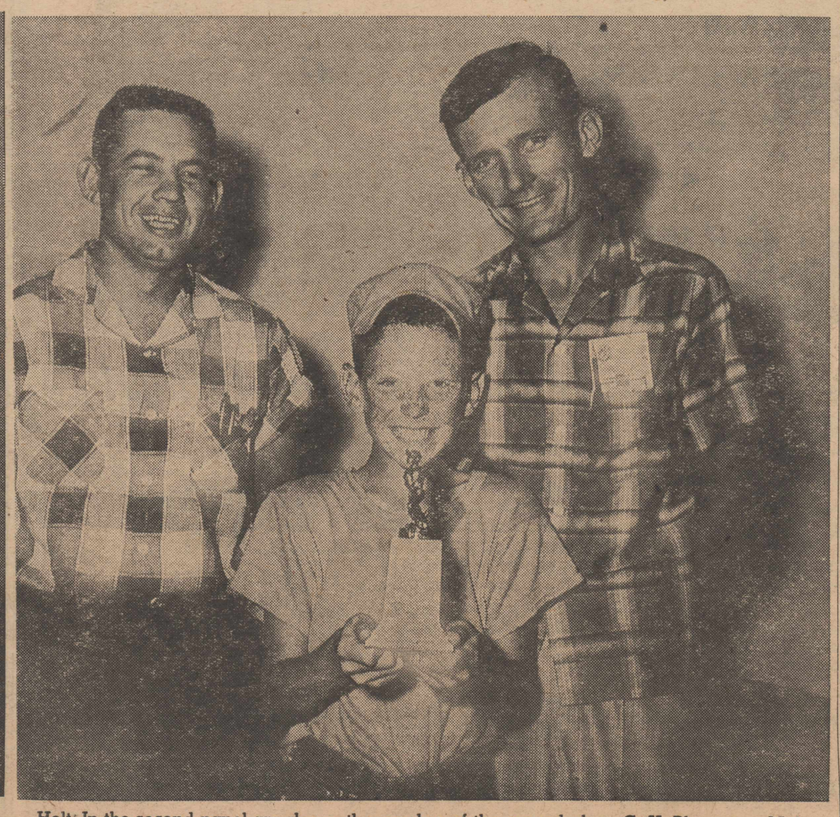

## Saunter With Sue

BY SUE MAY

**"Man's Desperate Search for Security"** is a piece that Hal Boyle, then a reporter for Lubbock Avalanche-Journal, wrote in 1949 or 1950. It so impressed me (and helped me) that I have kept it and have read it over many times. Here it is:

**The big grab today is for security.**

Individual men want it. Nations want it. The world wants it.

And that is why, perhaps, men, nations, and the world are all nervous, touchy, irritable. They all have the jitters—emotional as well as political and financial jitters.

**Every person and every group wants to feel safe from life's multiple disasters.** It is as true of a railroad porter in Omaha as it is of a Wall Street broker or that man in the Kremlin.

The broker looks under his bed to see if a Communist is lurking there. The Communist leaders look to see if a capitalist spy is hiding under their crimson covers.

**The lover worries whether his true love will stay true to him. The poor man worries whether his job will last. The rich man worries whether he can hold his riches, and he thinks the masses are leagued in a plot to take his money.**

And all of them worry whether they can keep their youth, their beauty, their strength or their teeth—and none of them can.

**Security isn't a goal of just the classes or the masses. It is the goal of all.** The search for security is mankinds oldest quest, his eldest dream. He has sought it since he was exiled from the Garden of Eden.

But security is an odd thing. **The faster you chase it the faster it flies from you. The more you want to be secure, the more insecure you feel.** For security to the average man means keeping what he has—or getting what he hasn't. He wants to make himself a changless island in a world of change. And that is rather hard to do on a globe where men are born, grow old and die.

**Death is the final negation of the hope for security on earth. Heaven—and all races pray to a heaven of some kind—may be the postive answer.** For this answer we must wait and yearn—and earn, if we are wise.

The one sure thing is there's no security while you're alive. And there never has been. Therefore it is foolish to expect it.

Kings and clowns lose their crowns or their sense of humor. And disease at last will take a lady in the lowest hovel. **War and famine—these have been always with us, too**—twin nightmares that ruin our long dream of peace and plenty.

The earth, our wonderland, renews its beauty. **We aspire and pass, never to walk this same old path in the same old way again. But why should this fact be a ticket to despair?**

I know of a millionaire who is deathly afraid of Communism and the atom bomb. He built himself a subterranean shelter and stocked it with food enough to last him and his family for years. Is that security? If it is, he doesn't feel it.

**I know of a woman who also was afraid of the atom bomb. Figuring that New York would be a primary target in the event of another war, she bought a home in New Mexico. Then she learned it was near Los Alamos, a capital of American atom bomb secrets.**

She moved back and bought a house in Long Island. No sooner was she settled in it than she discovered that in nearby Brook Haven was another government atomic power laboratory.

**So she came to this conclusion: "To heck with the atom bomb. It is a part of our living, so I'll face it."**

And she has. She hasn't found security. But she has found a finer formula: THAT YOU CAN'T MEET LIFE BY RUNNING AWAY FROM IT.

## New Minister

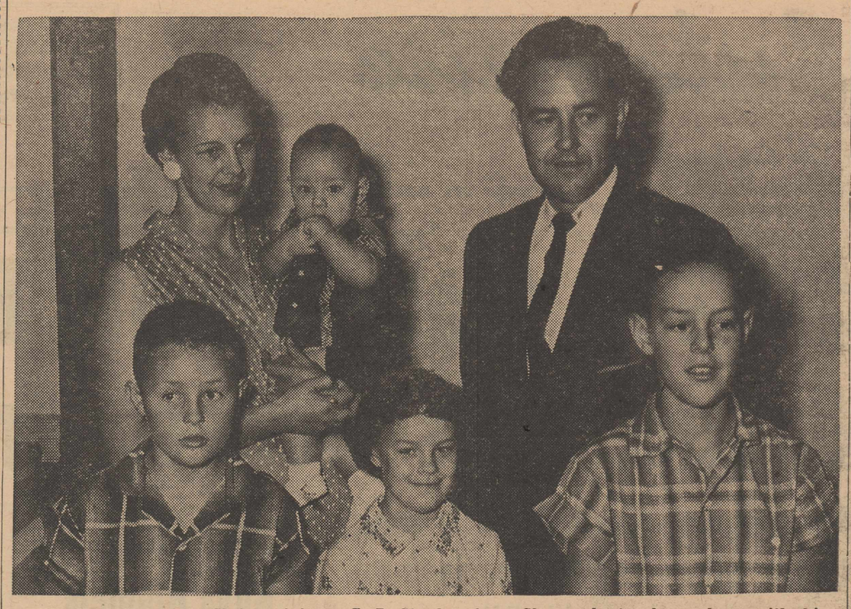

THE NEW Church of Christ minister, G. B. Stanley from Shamrock, is shown here with his family. The baby is Timothy, 6 months old. In the front row are Michael, 8 years old; Judy, 6; and Gaines, 11. (S-P)

## Revival Series To End Sunday

The revival series at the Main Street Church of Christ will end Sunday. L. R. Wilson of Dallas, an outstanding minister, is the evangelist.

Bro. Wilson has played an important role in religious education in recent years in the Southwest. He helped organize Central Christian College at Bartlesville, Okla., and a Christian college in Florida. He served both institutions as president.

### VACATION TRIP

The Henry Miller family recently returned from a three-week vacation tour and visit which included New Orleans, La., Norfolk, Va., Washington, DC, and Denver, Colo.


*we're in business for your health*

We stand ready at all times to fill your physician's prescriptions with precision from fresh stocks of pharmaceuticals.

*Ask your physician how to stock your medicine cabinet for "first aid" needs. We'll have everything he recommends.*

PHONE 2251

OLTON DRUG



AIR CONDITIONING—TEMPERATURES MADE TO ORDER—AT NEW LOW COST. GET A DEMONSTRATION!

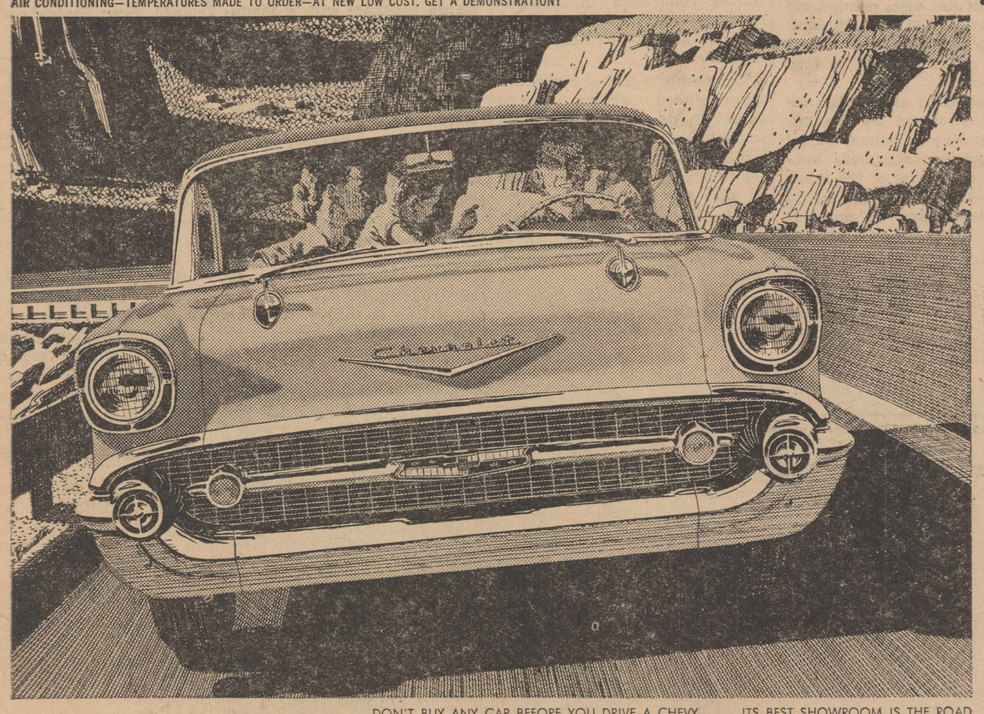

DON'T BUY ANY CAR BEFORE YOU DRIVE A CHEVY . . . ITS BEST SHOWROOM IS THE ROAD.

*Chevrolet's got a corner on these fine things!*

Chevy's the only leading low-priced car with *any* of these advantages . . . the only car at any price with *all* of 'em!

SHORTEST STROKE V8. Its advanced design is the key to Chevy's alive, alert performance.

BODY BY FISHER. No other low-priced car quite comes up to its craftsmanship and solid construction.

BALL-BEARING STEERING, STANDARD. It's a big reason for Chevy's sure control and handling ease.

POSITRACTION REAR AXLE.* Means better control and surer traction on any road surface.

TRIPLE-TURBINE TURBOGLIDE.* No lags or jars; smooth from start through cruising.

Your Chevrolet dealer will show you these and a lot more advantages any time you say! *Optional at extra cost.

CHEVROLET

MORE PEOPLE DRIVE CHEVROLETS THAN ANY OTHER CAR

Only franchised Chevrolet dealers CHEVROLET display this famous trademark

*See Your Local Authorized Chevrolet Dealer*



summer stock-up sale of

COOL SAVINGS

Specials Start Friday, July 26.

DR. PEPPER

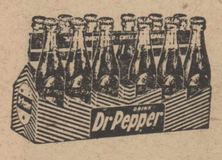

12-Bottle Carton . . . 39c Plus Deposit

BORDEN'S—GLACIER CLUB ICE CREAM ½-GALLON . . . 59c

FLOUR PURASNOW. 25-Pound Sack . . . . . $1.98

WILSON — GOLDEN BRAND OLEO PER POUND . . . 19c

KIMBELL SALT 20-OUNCE BOX . . . 9c

DELSEY Toilet Tissue 4 ROLL PKG. 49¢

COFFEE MAXWELL 95c

CANTALOUPE VINE RIPE PER POUND . . . 12½c

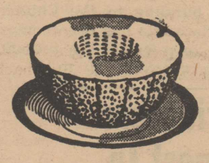

Cherries Kimbell's—RSP. Size 303 Can . . . . . 2 FOR 49¢

RITZ CRACKERS LARGE BOX . . . 33c

HOME GROWN SQUASH Yellow—POUND . . . 7c

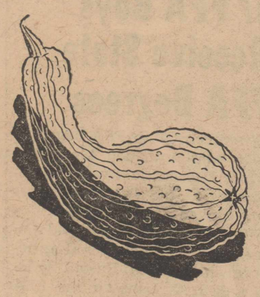

FRUIT JARS — JAR LIDS — PICKLING SPICES — ALL KINDS OF CANNING SUPPLIES —

BOWMAN—Chocolate Drop COOKIES 1-POUND BAG . . . 43c

COMET CLEANSER 4c OFF LABEL . . . 19c

GUNN THRIFT STAMP BROS.

SHERMAN FOOD

GUNN THRIFT STAMP BROS.

DOUBLE GUNN BROS. THRIFT STAMPS ON WEDNESDAY WITH PURCHASE OF $2.50 OR MORE

QUALITY MEATS PHONE 3701 FREE DELIVERY

# "MUSTANG TALE"

BY GAYLE McANALLY

Shirley Nichols and Oneeta Yates attended a family reunion at Brownwood with Shirley's mother. Were there any good-looking cousins, Oneeta?

* * *

Aubrey DeCordova of Plainview is visting with David Morrison. They went to Judith Chester and Koenia Schenck's party Friday night.

* * *

Couples at the above party were David Morrison and Marilyn Young and Judith Chester and Elza Miller.

* * *

Donna Whittington is visiting with relatives in Oklahoma for a while.

* * *

Gayle Machen, Doug Smith, Alisse Smith and Bobby Johnson were together Sunday afternoon. Also "doing nothing" were Sue Witten and Harlan Carson.

* * *

Olton couples at the hayride sponsored by the Baptists of Springlake were Charlotte Gibson and T. J. Smith, Joyce Gray and Carl Nafzger, Lonnie King and Maenette Dennis, Jerry Meyer and Syd Hair, Deeda Kemp and Charlie Giles, and Gayland Graham and Mack McGill. Did everybody have a good time?

* * *

Swimming Sunday were Bill Austin, Bill Boverie, Wendell Breland, Ronnie Dennis, and L. H. and Kirk McAdams.

* * *

Couples still making the rounds are Gayland Graham and Mack McGill, Lonnie King and Maenette Dennis, Jerry Meyer and Syd Hair, Bobbie Campbell and Hayden Hankins, Houston Hamby and Sharron Dennis, Charlotte Gibson and T. J. Smith, Butch Hatley and Ellen Jones, Janice Ford and Jack Hysinger, Gayle Machen and Doug Smith, Bobby Johnson and Alisse Smith, Margie Henderson and Billy McAlister, and Caron Copeland and Sammy Thomas. All of these were going together before school was out!

* * *

Gayle Machen and Ellen Jones spent last week in Lubbock with Deryl and Naomi Machen.

* * *

"Goofing around" Sunday night were Elmer Houston, Carl Nafzger, Jerry Moore, Jerry Fancher, Butch Hatley and Kruger Johnson.

* * *

Pardon me . . . the rodeo was at Earth instead of Hart.

* * *

Houston Hamby and Sharron Dennis went to Plainview to the show Saturday night. Sunday night they went to church and then to Houston's house and watched TV.

* * *

Had you heard? Caron Copeland and Sammy Thomas are engaged! Lucky people to be getting each other.

* * *

Terry Don Allen and Alvin Wallace were with girls from Plainview in Olton Sunday night. Hmmm.

* * *

Saturday night couples included Pat LaFrance and Elmer Houston, Royce McFadden and Barbara Jones, Gayle Machen and Doug Smith, and Bobby Johnson and Alisse Smith.

* * *

Jerry Moore and Martha Hyman went to the show in Olton Friday night and to the show in Plainview Saturday night. Could this mean that they like each other?

* * *

Hayden Hankins, Jerry Moore, James Ray Hyatt and Houston Hamby went to Plainview Sunday afternoon.

* * *

Wonder who James Ray Hyatt, Clinton Billingsley, Dewey Hukill and Jerry Fancher are going with now? Never do hear anything from any of these boys.

* * *

At the show Monday night were Gayle Machen, Doniece Silcott, Barbara Gray and Janet Oak. Lucky Sue Witten was with Harlan Carson that night.

* * *

The eighth grade has several good-looking girls and boys. I do believe that some of the high school boys (and girls) have already noticed this.

* * *

Correction: Boys attending the FFA convention in Fort Worth last week were Houston Hamby, Harlan Carson, Dewey Hukill, Jimmy Stone, Royce McFadden, Bobby Johnson, Jack Roye Straw, Kruger Johnson, Jack Hysinger, Danny Cure, John Paul Jones, James Carson, John Adams, Jackie Pinson and Jerry Fancher. (I hope this one is right!)

* * *

Janice Campbell went with Bud Henderson Tuesday night and Joyce Gray went with Tommie Wilson. These are some unusual couples because all of these people are sophomores.

* * *

Joyce Gray and Janice Campbell were in Spur Sunday to see Joyce's sister.

* * *

Also seen together Saturday night were Deeda Kemp and Charlie Giles, Gayland Graham and Mack McGill, Nelda Green and Dwayne Stiles, Margie Henderson and Billy McAlister; Judy Ogletree and Lewis Thompson; Janice Campbell and Joyce Gray; James Ray Hyatt and John Paul Jones.

* * *

Johnny Crawford and Bill Boverie were together last Tuesday night.

* * *

At the show Sunday night were Lonnie King and Maenette Dennis, Lewis Thompson and Judy Ogletree, and Jerry Meyer and Syd Hair.

* * *

Bobbie Campbell and Hayden Hankins were together Saturday and Sunday nights. On Friday and Saturday nights, Clifford Curry and Torchie Cure were enjoying the local shows.

* * *

Bobby Johnson won a special award at the FFA convention. He was awarded the Anderson-Clayton Award. Hurray for you, Bobby!

* * *

Sherrill Alexander and Doniece Silcott were together on Sunday night, as were Gayle Machen and Doug Smith.

* * *

How crazy can you get? (I oughta' know). Judith Chester and Judy Lacewell rode their bicycles 10½ miles out in the country to see Jean Williams! They arrived sandy, (you would be sandy, too, if you had ridden on dirt roads nearly all the way out there) very warm, indeed, and also awfully tired. (After riding about two hours, what would you expect?)

* * *

The Ground Observer Corp needs new members. Come on, gang, start moving—as Sal Mineo would say.

* * *

**SCHOOL GAB**

School is nearly here, and as for me, THANK GOODNESS! I don't know how many people share my opinion, but I am pretty sure that some of you do. There are a lot of things to look forward to doing this year.

* * *

Another something nearly here is football season. Some of the boys have already started training . . . as many girls well know.

* * *

Does everybody know the new superintendent? If you don't—don't wait until school starts to meet him. His name is Mr. Noel Johnson.

* * *

OHS grads will be going to school in a few weeks. Here are a few of the bunch and where they are going: Yvonne Pinkerton, University of Colorado at Boulder; Marty Singleterry, West Texas at Canyon; Janice Ford, Howard Payne at Brownwood (she has won a scholarship there and will be one of the college's twirlers); and Betty Jane Bryant will attend Beauty School in Lubbock.

ATTEND THE CHURCH OF YOUR CHOICE SUNDAY!

## Gardener

LESTER THOMPSON is shown here working in his garden at the rear of his home in Hillcrest Addition. Gardening is a hobby with Mr. Thompson who is employed at Olton Cleaners. (Staff Photo)

**RECENT SURGERY**

Mrs. Max Houk, formerly of Olton and now of Littlefield, is reported doing nicely after undergoing major surgery in Methodist Hospital, Lubbock. She has returned to her home.

**SUNDAY IN LUBBOCK**

Mr. and Mrs. Carol J. May and Scott visited Mr. and Mrs. C. P. Montgomery in Lubbock Sunday. The Montgomerys are former residents of the Hart Camp community.

**MIDLAND VISITORS**

Mrs. James Eldon Franks, Jim Bob and Don Dee of Midland are visiting this week in the home of Mrs. Franks' mother-in-law and father-in-law, Mr. and Mrs. Eldon Franks.


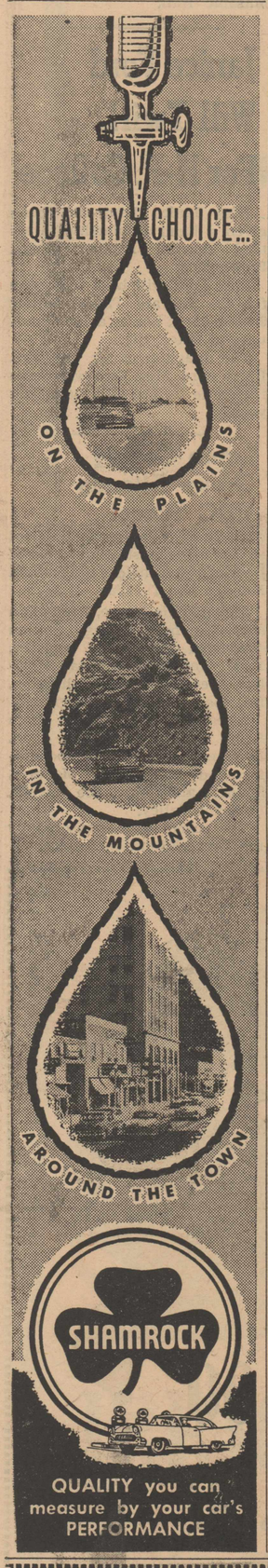


STOP AT THE SHAMROCK SIGN IN OLTON FOR SHAMROCK GAS, OIL AND GREASES.

TRAYLOR SHAMROCK OIL COMPANY

WHOLESALE Phone 4481 — OLTON — RETAIL Phone 2301

close BECAUSE IT'S A MIRACLE ENGINEERED MASSEY-HARRIS MH50

WITH 2-ROW COTTON AND CORN AND 4-ROW BEET AND BEAN

FRONT-MOUNTED CULTIVATORS

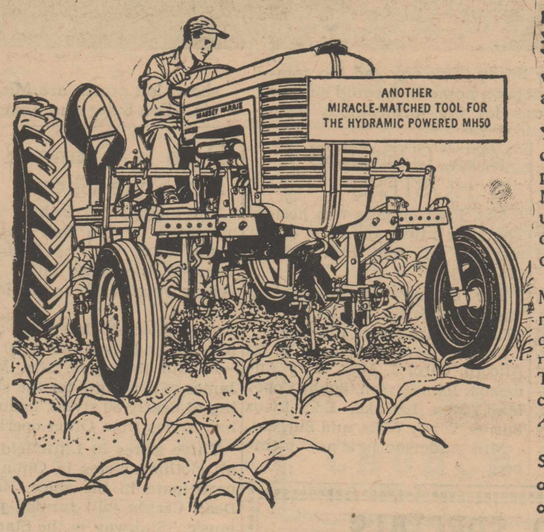


Hand-hoe close? Easy with the MH50. You work right up next to the row . . . cleaning out more weeds, loosening and aerating the soil for fast, sturdy plant growth. That's because you see where you're going. You look ahead . . . get a full view of what the shovels are doing.

You can move in close without damaging young plants or pruning root systems. The MH50 and cultivator turn as a unit . . . dodge . . . move into or away from the row as one implement.

Massey-Harris front-mounted cultivators attach quickly. Take less time to get ready. Spring Trip or Spring Tooth fronts and rears—or combinations. Attaches to *ALL* MH50 models.

*See us for details—ask for a demonstration on your farm.*

SEE IT TODAY AT—

LAMB COUNTY IMPLEMENT COMPANY

Always KEEP YOUR EYE ON MASSEY-HARRIS

Hi-Way 70 — OLTON, TEXAS

(HOME OWNED AND OPERATED BY LOCAL TAXPAYERS)

? ? ?

Now a fine automatic at a NEW LOW PRICE

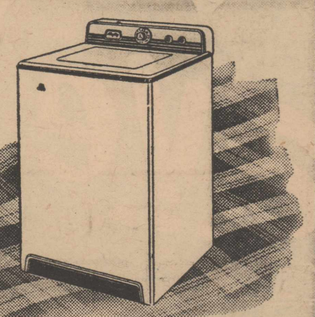

MAYTAG HIGHLANDER

This BRAND NEW thrifty Maytag has features found only in higher priced models

MODERN STYLING—Full width, raised back panel usually found in top-of-line models.

BUILT IN SUDS SAVER—Lets you re-use your hot sudsy wash water.

SELECTIVE WATER LEVEL CONTROL—Lets you adjust water level to the size of the load.

LID SHUT OFF SWITCH—When lid is fully opened all washer action stops.

FLEXIBLE CONTROLS—Fills, washes, rinses, spins damp dry and shuts off all automatically. You can repeat or omit any cycle phase.

UNBALANCE SWITCH—Automatically shuts off washer in case of unbalanced load.

$219.95 PLUS TRADE-IN

EXCLUSIVE GYRAFOAM WASHING ACTION—Forces water gently through clothes—washes cleaner, quicker.

EXCLUSIVE SWIRLAWAY DRAINING RINSE—Wash basket spins while tub drains. Never lets dirty water strain through clothes.

AERATED SPRAY RINSE

. . . and MANY OTHER OUTSTANDING FEATURES!

Olton Hardware

PHONE 3001 • OLTON, TEXAS

C. L. LOWE, owner

Clearance

DOTTY DAN

SHORT SETS and SLACKS

| Regular | Now |
|---|---|
| 2.00 | 1.00 |
| 5.98 | 3.50 |
| 4.98 | 2.98 |
| 3.98 | 2.50 |

SHIRTS

| Regular | Now |
|---|---|
| 2.98 | 1.98 |
| 2.50 | 1.49 |
| 2.00 | 1.25 |

SKIRTS

CHILDREN'S and LADIES'

| Regular | Now |
|---|---|
| 7.98-8.98 | 4.98 |
| 6.98 & 5.98 | 3.50 |
| 4.98 & 3.98 | 2.50 |

BLOUSES

| Regular | Now |
|---|---|
| 3.98 | 2.50 |
| 2.98 | 2.00 |
| 2.00 | 1.25 |

ONE RACK

LADIES' DRESSES ½ PRICE

Good Selection Maternity Wear ⅓ OFF

LADIES'—WHITE STAG

SPORTS WEAR ⅓ OFF

GIRLS' DRESSES

| Regular | Now |
|---|---|
| 10.98 | 7.98 |
| 7.98 & 8.98 | 5.98 |
| 6.98 — 5.98 | 3.98 |
| 4.98 & 3.98 | 2.98 |

1 RACK DRESSES

VALUES TO 5.00 . . .

NOW $1.00

GIRLS' SHORTS ⅓ OFF

GIRLS' PEDAL PUSHERS ⅓ OFF

Sale On Many Items Not Listed!

• NO REFUNDS — • NO EXCHANGES

BIZZELL'S SHOP

OLTON, TEXAS

# News of Interest To Women

Members of the New Century Study Club enjoyed the comfort and beauty of the Ed Thompson home at a salad supper last week. Talking over plans for the forthcoming style show, left panel, are Mesdames J. O. Roebuck, Wilton Bodkin, Glen Exter and Sammy Hale. Center, Mrs. Fred George and her guest, Mrs. Maxine Brough, Mrs. Don Spain, Mrs. Bill Kelley, and Mrs. Roebuck, enjoyed the music of their hostess. Right, Mrs. Thompson entertains with lilting folk-music on her French Provincial piano. (STAFF PHOTOS)

## Thomases Entertain With Lawn Party

Mr. and Mrs. Roscoe Thomas entertained relatives Friday night with a lawn party and picnic supper.

Attending were L. D. Bartlett, Mrs. B. J. Bartlett and son, Mrs. Chug Rogers and son, Mr. and Mrs. J. T. Gibson and daughter, Mr. and Mrs. Harry Thomas and children, Mr. and Mrs. Joe Blythe and son, Mr. and Mrs. G. K. McKinzie and children, Mrs. Fay Granbery and Kay, Mrs. Ann Blythe, and the hosts.

## MRS. BURGESS IS HOSTESS

Mrs. Fred Burgess was hostess Thursday afternoon at a called meeting of the 1956 Bykota Study Club.

The organization planned a basket picnic for August 3. 1957-1958 yearbooks were discussed.

Present were Mesdames R. V. Allcorn, Carol J. May, Jerry Anderson, John Carson, Bobby Copeland, Max LaDuke, Edd Lynn Burrus, Bobby Wills, and Burgess.

Mrs. Anderson is a new member.


— WEEK-END SPECIALS —

FRIDAY & SATURDAY, JULY 26 & 27.

COCONUT CUSTARD & EGG CUSTARD — Regular 55c
PIES ..... 39c

REGULAR 35c — DOZEN
Chocolate Pecan Bars..... 27c

COCONUT — Regular 35c Dozen
MACAROONS ..... 27c

Olton Bakery

PHONE 3756 • OLTON, TEXAS


## Date Is Changed For Style Show

The annual fall fashion show presented by the New Century Study Club will be Thursday evening, August 22, rather than Friday, August 16, as previously planned.

The place—high school auditorium—and the time—8:00 p.m.—remain the same. Mrs. Major James will narrate for the showing of nearly 80 styles, including hair styles from Olton operators.

Three stores in Littlefield and all clothing stores in Olton will participate in the show. Harold Dean Carson will furnish piano music. "Stairway to the Stars" is the theme, and fashions for all the family, for all occasions, will be seen.

This will be the second year New Century Study Club has staged such a production. Proceeds will apply on various projects of the organization, principle one of which is the purchase of playground equipment for elementary school.

Mrs. Murray Snyder is 1957-58 president.

## MRS. MONROE IS HONOREE

HART CAMP—Mrs. Clarence R. Monroe, the former Miss Peggy Jean Bethel of Littlefield, will be the honoree at a bridal shower today (Thursday) in the home of Mrs. J. W. Wells.

A general invitation is extended to the public.

## Baptist WMU Has Business Meeting

Mrs. W. C. Gunter Jr., president, directed the business meeting of the Woman's Missionary Union at the First Baptist Church Monday.

Mrs. Kenneth Campbell said the opening prayer and Mrs. Gunter read the "calendar of prayer". "Prayer for Missionaries" was read by Mrs. Tom Perry Jr.

"He Lifted Me", special music, was sung by Mrs. A. E. Cade and Mrs. William DeBerry. Mrs. Gunter gave the devotional thoughts.

The meeting closed with prayer by Mrs. John Lewis.

Members present were Mesdames R. A. Burgess, Robert Edwards, Ershel Johnson, John Lewis, W. E. Andrew, Garner Ball, R. L. Hipp.

Fred Long, Hubert Waldrop, Maud Funderburk, Milford Lambright, Campbell, Gunter, Perry, Cade, DeBerry, and Lambright.

### OUTDOOR PARTY

Judith Chester and Koenia Schenck were co-hostesses at an out door party Friday night at the Joe Chester home.

Out door and quiz games were played and a cake with a cat's face on it and punch were served to Kenneth Prestridge, Tommie Wilson, Freddie Gordon, Winfred Hair, David Morrison, Aubrey DeCordova, Billy Hair, Bud Henderson, Elza Miller, Jean Williams, Becky Hall, Marilyn Young, Judy Lacewell, Janice Campbell, Shirley Venable, Sharron Dennis, Jeana and Janet Chester, the hostesses, and Mrs. Chester.

### FROM PLAINVIEW

N. H. Burkett of Plainview recently visited here with a friend, L. S. Kennedy.

## Local Club Women Entertain Husbands

The home of Mr. and Mrs. Ed Thompson was the scene last Friday evening of a salad supper entertaining New Century Study Club members and their husbands.

The meal, included ice cream and cake, was served in the back yard of the Thompson home. Mr. and Mrs. Thompson then conducted several members of the group on a "tour" of their new home.

Present were Messrs. and Mesdames Wilton Bodkin, J. C. Brown, Glen Exter, Sammy Hale, Louie Mack Hardy, Bill Kelley, Troy Martin, J. O. Roebuck, Don Spain, Elmo Bryant, Frank Struve, Tom Carlisle, and Mesdames Murray Snyder, R. A. Burgess, Fred George, and Lubbock guest, Mrs. Maxine Brough, and the hosts.

## Intermediates Play Games

Boys and girls of the Intermediate I Department of First Baptist Church will be entertained tomorrow (Friday) evening with a game party.

The back yard of the pastor's home will be the scene for the affair, with games of badminton, croquet and ping pong. Mrs. John Lewis is superintendent of the department.

## Pink And Blue Party Scheduled

The home of Mrs. Clovis Poteet will be the scene of a pink and blue shower in honor of Mrs. Fred Stockdale.

Calling hours will be from 3:30 p.m. to 5 p.m. Wednesday, July 31.

## OPEN HOUSE WILL FAVOR L. SHERMANS

An open house will honor Mr. and Mrs. Lee Sherman for their Golden Wedding Anniversary Sunday August 4, in the home of their son, Basil Sherman.

Calling hours will be from 2 p.m. to 5 p.m. A general invitation is extended.

## GA's Entertained On Monday Night

Joanna Lewis was hostess Monday night to the Intermediate GA's with a slumber party.

Guests were Jeanavon Harper, Judy Pinson, Lavon Estes, Gayle Cooper, Glenda Cooper and Mrs. Doyle Pinson. The girls slept out and roasted marshmallows.

## Homebuilders Club Meeting Slated For Wed.

The home of Mrs. H. H. Shanks will be the scene for a meeting of the Homebuilders Home Demonstration Club Wednesday at 2:30 p.m.

Olton 4-H girls will give the club a preview of the 4-H dress review that is slated for August 16 in the Littlefield High School auditorium.

## Mrs. Tom Ross Is Shower Honoree

A pink and blue shower favored Mrs. Tom Ross in the home of Mrs. Gene Trotter Thursday afternoon.

Hostess gift was a folding high chair and miniature baby books were given as plate favors.

Assisting with hospitalities were Mesdames Gerald Bizzell, Jeff Smart, Forrest Latimer, Bill Collins, J. L. Snider, Tommy Ballard, Margie Carlisle, and Trotter.

## PRE-NUPTIAL PARTY TODAY

Bride-elect of Oliver Rose, Miss Kathleen McLaury of Amarillo, will be complimented with a prenuptial courtesy in the home of Mrs. Clury Phillips today (Thursday).

The hours from 3:30 p.m. to 6 p.m. have been set for the come and go shower.

Hostesses are Mesdames Phillips, Harvey Maxey, Vernon Jefferies, Ruth Jones, Paul Burrus, Glen Exter, George Kidd, D. M. Granbery, M. P. Brigance, Eldon Franks, C. S. Silcott, and Walter Schreier.

## Layette Courtesy Will Compliment Mrs. Don Franks

Mrs. Don Franks will be honored with a come and go layette courtesy Saturday from 3 to 5 p.m.

Mrs. Carl Macon and Mrs. Carol J. May will share hostess duties. The shower will be at the May residence.

## New Daughter Born To J. F. Daughertys

Mr. and Mrs. J. Frank Daugherty are the parents of a baby daughter, Virginia, born Friday afternoon, July 19.

The baby girl weighed seven pounds, one ounce when born in the Lubbock Methodist Hospital.

Maternal grandparents are Mr. and Mrs. Frank Cornelius and paternal grandparents are Mr. and Mrs. Frank Daugherty.

ATTEND CHURCH SUNDAY!

## OES To Meet—

Olton Eastern Star members will meet Thursday night for their regular meeting.

The group will meet at the Masonic Hall.

## Janice Ford Will Twirl For H-P. College

Miss Janice Ford has been given a band scholarship to attend Howard Payne College, Brownwood.

Miss Ford will be a majorette for the Howard Payne Yellow Jacket Band. She is a 1957 graduate of Olton High.

The daughter of Mr. and Mrs. Harry Ford, Miss Ford was drum majorette for the OHS band last year.

## Lamb County Group Attends HDC School

The Recreation Training School of Home Demonstration Clubs of District 2 was held at Levelland Monday and Tuesday.

Miss Lucille Moore, Recreation specialist from College Station conducted the school and Dr. E. G. Neederfrank, rural sociology specialist from Washington, D.C. took part on the program.

Attending the school from Lamb County were Mrs. J. W. Henderson, Olton; Mrs. Joe Prater and Mrs. Doris McCurry, Spade; and Mrs. Joe Meeks, Pleasant Valley.

The school was sponsored by the Texas Extension Service.


"I shop only twice a month since I've had my ELECTRIC FREEZER. It saves on my food bill because we can buy specials and fresh vegetables in quantity!"

says Mrs. Jack Cogan, Roswell, New Mexico

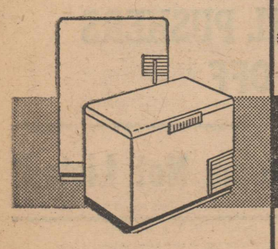

ELECTRIC LIVING IS FUN!

See your Reddy Kilowatt Appliance Dealer

LIVE BETTER ELECTRICALLY

SOUTHWESTERN PUBLIC SERVICE COMPANY



Save ON A GE FREEZER DURING YOUR GE DEALER'S SALE!

We invite you to compare the quality and price of a G-E Freezer with any other on the market. Your own good judgment will tell you that a G-E Freezer is your BEST value! Now is the time to select a handsome, efficient General Electric Freezer — buy at a substantial saving. With the money you save, buy the foods you and your family prefer — not the foods specified by a fancy "food plan."

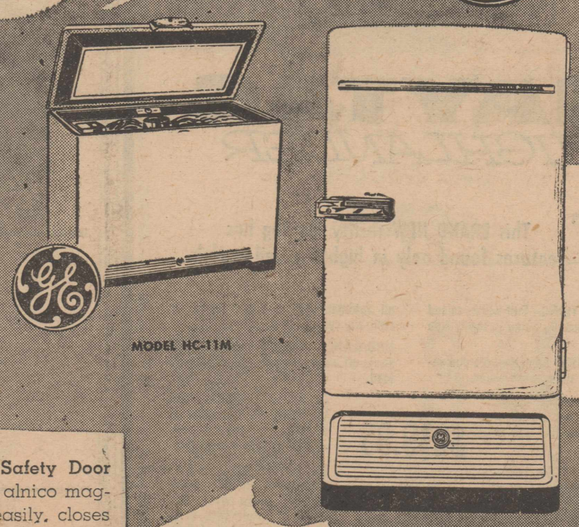

MODEL HC-11M

Model HU-15M

13 Cubic Foot Reg. $339.00 NOW ..... $299.00

18 Cubic Foot Reg. $399.00 NOW ..... $349.00

New Magnetic Safety Door with permanent alnico magnet . . . opens easily, closes silently, and it seals securly.

6 Refrigerated Surfaces . . . not just 4 "cold" wa]ls. This new General Electric gices you more capacity for quick freezing.

AVAILABLE IN WHITE OR MIX-OR-MATCH COLORS

REDDY KILOWATT Electric APPLIANCE DEALER

Thomas Furniture

PHONE 4631 (East Side of Square) OLTON, TEXAS

Authorized Dealer GENERAL ELECTRIC APPLIANCES

**UNDERGOES SURGERY**

W. H. Johnson of Halfway, father of Brookie and Martha Johnson, and brother of Mrs. D. C. Eby, underwent emergency surgery in St. Mary's Hospital in Lubbock, Saturday. He is reported to be doing satisfactorily.


TRAVEL WITH PEACE OF MIND

TRAVEL ACCIDENT INSURANCE
In any amount from $5,000 to $50,000 accidental death benefits plus blanket medical indemnity included.

Phone 2921 For Full Particulars

YOUR Independent Insurance AGENT "SERVES YOU FIRST"

GRANBERY Insurance Agency
Box 638 Phone 2921
Olton, Texas
WE SERVE YOU FIRST!


# Olton State Bank Nine Cops Little League Diamond Title

By Kirk McAdams

Olton State Bank's little league team defeated the G. H. Bley nine last Thursday night to emerge the champions of the league.

The Little League Baseball season officially ended on Thursday, July 18, climaxing a very successful summer of baseball. The teams were so evenly matched, that only one game separated all four ball clubs when the season ended. OSB and G. H. Bley wound up in a tie for first, with identical 6 won and 5 lost records; Co-Op Gin and Shamrock also tied, with 5 won and 6 lost records.

The championship tournament started on Tuesday night, with Olton State Bank downing Shamrock by a 14 to 4 score. The OSB hitters were just too much for Shamrock pitchers, as they blasted four home runs. Joe Priest pitched for Olton State Bank, while Bill Cox sustained the loss for Shamrock. In the second game of the night, G. H. Bley edged by Co-op Gin by a slim margin of 5 to 3.

Co-op Gin dominated the early innings, leading by as much as 3 to 1 at one time. In the last of the third, three costly erros allowed four runs to score for G. H. Bley, and that was all it took for Neil Andrew to stall Co-op Gin for two innings, and the ball game was over. For Co-op, David Follis and Dale Agaki pitched fine ball; Dale twice striking out the side with the bases loaded. The final score; G. H. Bley 5—Co-op Gin 3.

Thursday night, with a large crowd looking on, the little leaguers really put on a good display of what they had learned this summer. In the opener, Shamrock out slugged Co-op Gin in a battle for third place, by a close score of 10 to 9. The lead changed several times, and it was a battle right down to the end. Shamrock scored in the last of the fourth to go ahead, and Bill Cox came on to shut out the Ginners in the fifth to preserve the victory for Shamrock.

The championship game was as a game of this caliber should be. With Neil Andrew pitching for G. H. Bley, and Joe Priest for Olton State Bank, the game got under way. G. H. Bley surged out in front in the first inning by a 3 to 0 score, as Andrew set the opposing team down very neatly. Then, in the third and fourth innings, OBS suddenly broke loose and scored four runs in two innings.

Bley tied it up in the top of the fifth, setting the stage for the last bat of OSB. Two hits and a walk suddenly had the bases loaded for Olton State Bank, and on a ground ball to second, an error allowed the winning runs to score. The final score—Olton State Bank 8—G. H. Bley 4. This establishes OSB as undisputed champions of the Olton Little League for 1957. After the championship game, Doc Holt presented the first and second place teams with trophies.

All of the coaches were presented with a gift from their teams, and Doc Holt was presented with a gift from the parents for the wonderful guidance and consistent enthusiasm which he displayed throughout the season. We would like to thank Mr. Holt, whose time and effort made this little league season a gleaming success. We would also like to thank all the people associated in any way with the league for their help and time; and most of all we would like to thank the people who so faithfully attended the games and gave support to their favorite team.

We give special thanks to the coaches who gave their time and effort that this league might be a success. Bub Holt—Olton State Bank; Jerry Anderson—Shamrock Oil Co.; Major James and Sim Hayes—G. H. Bley; and Kirk Mcadams—Olton Co-op Gin. We sincerely hope you have enjoyed this season and are looking forward to an even better one next year.


THE MEDICAL CENTER HOSPITAL AND CLINIC
PLAINVIEW, TEXAS
Announces The Association Of

W. Ralph Thomas, M. D.
GENERAL SURGERY

E. G. McCarthy, MD, FACS
Women's Clinic, Obstetrics & Gynecology

Jess H. Davis, MD
General Practice

Joe H. Horn, MD
General Practice

James C. Meade, DSC


# Vaughn Visits Olton Kin

GLENN VAUGHN

Lieutenant Commander Glenn Vaughn and family were week end guests in the home of his mother and sister, Mrs. E. W. Vaughn and Mrs. Clifton Hines.

Glenn was reared in the Olton community and was graduated from Olton High School in 1941. He attended the University of Texas before joining the Navy in 1942

He was commissioned as a naval aviator in 1944. The same year he was married to Miss Martha Clemmer of Hamilton. They have three children, Richard, Rebecca and Phillip.

Glenn served with the Seventh Fleet in the Pacific during World War II and with the Sixth Fleet in Mediterranean waters in 1952. He was with Task Force 77 off Korea during the Korean conflict.

The Vaughns are en route to Japan where Commander Vaughn will be on duty with Naval Intelligence for the next two years.

## HOSPITAL NEWS

**Medical**

Mrs. R. E. Dennis, Olton.
Mrs. Doyce McAdams, Olton.
Mrs. Perry Whittington, Kress.

**Births**

Mrs. Wayne Davis, boy, July 21, 8:25 a. m.

## C. J. Givens' Have New Baby Daughter

A new daughter, Deborah Kay Givens, was born to Mr. and Mrs. C. J. Givens Saturday in Plainview Hospital and Clinic and weighed 6 pounds, 8 ounces. The young lady has a five-year-old sister.

Mrs. Lewis Miller of Plainview is maternal grandmother and paternal grandfather is Jack Givens of Morgantown, Ky.

**VISITS COUSIN**

Miss Francine Struve is visiting a cousin in Hale Center this week.

TOO LATE TO CLASSIFY

FOR SALE: Used evaporative car air conditioner. A-1 shape. $15.00. Reece Stinson. 24-1tp


Here's How To Save Clothing Dollars

Keep Your Clothing SANITONE CLEAN

Dirt Causes Wear Clean Clothes Will Last Longer

APPROVED SANITONE SERVICE

Olton Cleaners

H. A. Cates—Owner


# Last Rites For Dad Of Hart Men

Funeral services were held Wednesday in Plainview for William R. Ford, 75 years old, father of two Hart residents.

Mr. Ford died Sunday in Los Angeles. Among the survivors are two sons, M. D. and W. L. Ford, both of Hart.

## Williams Reunion Held Here

A number of people attended a family reunion in the O. L. Williams home July 14.

Included were Mrs. G. R. Carlton of Pauls Valley, Okla.; Mr. and Mrs. Cleo Carlton and family of Pauls Valley; Mr. and Mrs. Jim Duncan and family of Amarillo; Mr. and Mrs. Jack Lauderdale and family of Levelland; Mr. and Mrs. Johnny Duncan and family of Olton; Mr. and Mrs. Ren Stephens and family of Olton; Mr. and Mrs. Ray Willams and family of Amarillo; Mr. and Mrs. R. O. Mayberry and family also of Amarillo and Mr. and Mrs. J. L. Ray and family of Memphis.

## Local Cub Scouts Plan Swim Party

Cub Scout Pack 120 will have a swimming party July 29 from 9 to 11:30 p. m. The affair will be held at the Legion Pool in Plainview, and is a private party for the Cubs and their families.

A lifeguard will be furnished by the pool officials.

Renting of the pool will cost ten dollars for the first 30 people. An additional 50 cents per person, thereafter, will be charged.

All Cubs and their familes are urged to attend and be at the pool by 9 o'clock.

**VISITS PARENTS**

Richard Smith, son of the Norman Smiths, has been visiting his parents. Richard is employed by the Creel Oil Co. and is stationed in Caracas, Venezuela, S.A. This is his first visit home in a year. He was joined in his visit here by his sister, Mrs. Neva Mae Dunnigan of Corpus Christi. They have returned to their respective homes.

**BASEBALL TEAM SWIMS**

Jerry Anderson's baseball team sponsored by Shamrock Oil Co. enjoyed a swim and picnic in Plainview Tuesday afternoon.

Attending were team members Dennis Givens, Curtis Hall, Don Poage, Bill Cox, Rusty Sherman, Doyle Meadows, George Jones, Stephen Holt, and Richard Hall. Guests attending were Gerry Johnson, Maenette Dennis, and Kay Sherman. Parents present were Mr. and Mrs. Carrol Cox and Mesdames Basil Sherman Howard Hall, and Dub Hall.

**HERE SUNDAY**

Sunday dinner guests in the Frank Struve home were Mr. and Mrs. George Struve of Hale Center.

**IN HINES HOME**

Richard Zinelta of Mount Shasta, Cal., is visiting his uncle, Melvin Hines.

# PRESERVATION OF OUR RELIGIOUS FREEDOM, THEME OF EVANGELIST

"The preservation of Our Religious Freedom" will be the theme of Evangelist L. R. Wilson, from Dallas, Texas, at the Main Street Church of Christ in Olton Saturday night. The speaker, who is currently engaged in a series of revival services at the local Church of Christ, has spoken numerous times on this subject in recent months.

For nearly ten years Mr. Wilson was president of two colleges — at Tampa, Florida and Bartlesville, Oklahoma. Since his retirement from the field of Christian education he has devoted his time to evangelism and the editing of a religious magazine, The Voice Of Freedom. His offices are in Dallas.

The revival now in progress at the Olton Main Street Church of Christ is being well attended. It has attracted many visitors from a distance. Services are held at ten o'clock each morning and at eight each evening. The revival will come to a close with the Sunday night services.

In his Saturday night lecture Mr. Wilson will tell his audience that "our religious freedom may very well be taken from us without the sound of a gun or without our knowledge of what is happening in the life time of some of our younger people." He will tell the listeners what he thinks is the source of our danger, and why he thinks so.

Mr. Wilson strongly urges all denominations to attend the Saturday night lecture. "When one denomination loses its freedom, then all of the religious bodies will lose theirs," the speaker will urge. He believes it imperative that all religious sects work together to preserve our great heritage of freedom, while we still have the opportunity to do so.

MAIN STREET CHURCH OF CHRIST
THIRD AND MAIN OLTON, TEXAS


Try this
AN AMAZING NEW WAY TO RID YOUR HOME OF INSECTS

Lind-Cense

A clean, highly-effective, economical way to kill exposed cockroaches, spiders, flies, mosquitoes, gnats, flying moths, centipedes, scorpions and silverfish.

When lit, LIND-CENSE cones exude a paralyzing lindane vapor that penetrates thoroughly into every corner, bringing sure death to all insects it reaches.

*Completely safe; leaves no harmful residue; nothing to wash up afterwards; no unpleasant lingering odor.*

ASK FOR LIND-CENSE AT

OLTON SUPERETTE



DISCOUNT SALE

SPECIAL DISCOUNTS ON PASSENGER CAR, TRUCK AND FARM SERVICE TIRES

PASSENGER CAR TIRES GUARANTEED 30 MONTHS
REAR TRACTOR TIRES 50 MONTH UNCONDITIONAL GUARANTEE.

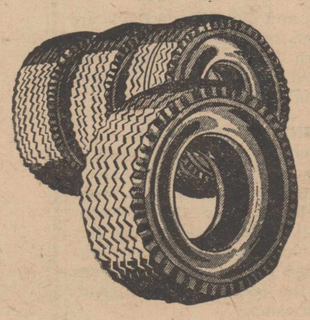

Phillips 66

GASOLINE, OIL AND GREASES

IRRIGATION SUPPLIES

NAPTHA

Phillips 66

G. H. BLEY

"PHILLIPS 66 JOBBER"
OLTON, TEXAS

Phillips 66

HI-WAY 70 PHONE 2721



We invite you to come in and shop our complete baby food line. Also picnic supplies. See us for your canning and preserving needs.

| | |
|---|---|
| ARMOUR VEGETOLE SHORTENING 3 lb. Can 79c | DEL MONTE WHOLE KERNEL CORN 12 Oz. Can 15c |

PILLSBURY ICEBOX COOKIES pkg. ..... 39c

| | | |
|---|---|---|
| MISSION PEAS 303 Can 15c | FROZEN SHRIMP Pkg. 59c | GOLD MEDAL FLOUR 10 Lb. Bag 98c |

NICE, TENDER FRYERS—each ..... 89c

| | | |
|---|---|---|
| GLADIOLA BISCUITS 2 cans 25c | NORTHERN TISSUE 3 rolls 29c | ASSORTED FLAVORS GUM 7 for 25c |

T-BONE OR SIRLOIN STEAK lb ..... 75c

OLTON SUPERETTE
PHONE 5001 FREE DELIVERY
CUSTOMER PARKING ON LOTS JUST EAST OF FIRE STATION.
—We Give Frontier Stamps—
DOUBLE STAMPS ON TUESDAY WITH PURCHASE OF $2.50 OR MORE!

# Six Are Ordained As Deacons Wed.

Six new deacons were ordained Wednesday night at the First Baptist Church in an impressive ceremony.

Participating in the service were Dr. A. Hope Owen, president of Wayland College, Plainview; Rev. Tom Parrish, also of Wayland; Rev. Henry Burrow, Louisiana; Rev. Glen Godsey, pastor of the Olton Mexican Baptist Mission; and the deacons of the Olton church.

Deacons being ordained were Doyle W. Pinson, W. E. Andrew, William DeBerry, James Cowart, Milford Lambright and W. C. Gunter Jr.

**VISITING DAUGHTER**

Mrs. T. J. Bryan of Shamrock is visiting this week in the home of her daughter, Mrs. W. C. Gunter Sr., and family.

**CONDUCTS FUNERAL**

Minister G. B. Stanley was called to Shamrock Saturday to conduct funeral services for D. E. Banks, a retired leather worker.

**VISIT PARENTS**

Mr. and Mrs. Robert Dennis visited recently with his parents, Mr. and Mrs. R. D. Dennis in Austin.

**FROM ARKANSAS**

Mr. and Mrs. C. D. Plum of Waldron, Ark., are visiting their daughter, Mrs. J. I. Brothers and husband. The Plums are also visiting with their grandchildren, Ted and Charles Brothers and their families in Hale Center.

**GUEST SPEAKER**

Guest speaker at the First Baptist Church Sunday night was Rev. Fred M. DeBerry of Fresno, Calif. Rev. and Mrs. DeBerry and son Fred have been visiting in the home of his brother R. G. DeBerry, and nephew William DeBerry.

**ALABAMA VISITORS**

Mr. and Mrs. Jack Shinaberger and son John of Selma, Ala., visited here last week with her brother, R. G. DeBerry and family.

## World Travelers

The Raymon Carsons are shown here looking at a globe. They expect to see a lot of the real thing in person in the next few days. Brother and Mrs. Carson left Wednesday by Trans-World Airline for a tour of England and continental Europe. They will return by September 1. This is a planned tour in connection with their church work. Brother Carson is an official of the Reorganized Church of Jesus Christ of Latter Day Saints. Delegates from the US and Canada are making the trip. The Carsons will leave International Airport at 6 o'clock Saturday afternoon and arrive in London at 10 o'clock Sunday morning. Mrs. Carson, who is a dramatic arts student, is excited over the prospect of visiting some of the world's greatest and oldest dramatic art schools. She is looking forward to visiting Oxford University, Stratford on Avon and Shakespeare's home. The Carsons will visit eight countries including England, France, Belgium, Germany, Denmark Norway, Sweden and Holland. Mrs. Carson feels that these experiences will be of great value to her and her pupils here. The Carsons will visit many places of interest from a standpoint of religion and church work. One of the primary reasons for the tour is to build friendship and goodwill, the Carsons said. (Staff Photo)

**SUNDAY VISITORS**

Visitors in the Johnny Schenck home Sunday were his sister, Dr. Koenia Schenck of Clovis, NM, and her friend Dr. Leone McNeff of Atlanta, Ga. Also visiting were Mr. and Mrs. Harry Vogts and family of Abernathy.

**VISITS DAUGHTER**

Mrs. Era Mae Walthall spent last week visiting her daughter, Mrs. James Bledsoe, in Odessa.

**TO CAMP IN AUGUST**

Ellen Jones, Charla Granbery, Joyce Gray, Janice Campbell and Linda Kemp will attend a Girl Scout camp for the Caprock Council at Lake Murray, Okla., August 11-20.

## ironing things out

by korkye martin

**Well, the time has come for this writer to meet a challenge!** Back there in May when the Martin family was planning its very first bona-fide vacation, house-trailer and all, we got all excited and spouted off in this column about the fun of getting ready.

Well, afer a number of events occurred to delay and threaten our chances of taking the trip, we finally did get away. Only to have things go quite differently from what we had planned.

SO! We got quite a kick out of telling anyone who inquired just how things DID go. And several times, we were queried, "Why don't you write THAT in your column?" And we would mumble what we hoped sounded like legitimate excuses, because, to tell you the truth, we were sort of embarrassed about the whole affair.

**But the mild goading hasn't stopped, and last week the challenge was renewed, so we can no longer keep silent.**

Our plans were to pull a house trailer along with us on a very leisurely, unhurried jaunt to the Arkansas Ozarks. The house trailer was to cut expenses, of course, and provide nap-beds for the children at the desired hours of the day.

**Well, on our first day out, we ran out of gas.** The trailer used so much more gas than we thought, we just underestimated. As luck would have it, however, first car that came along was a pick-up with a can of gasoline in the back—enough to get us to a station.

**Second day, the universal joint broke in two.** Good luck again, however, found us a garage that stayed open Sundays, too, and he towed us into Gainesville, where we found a comfortable, cool hotel to spend the night.

**Third day, after getting the car repaired, we parked alongside the Red River out of Gainesville, and in leaving, ran off a culvert into the river bank.** No major damage done, however, and (you won't believe this) it just happened there was a gang of workmen working on the new bridge just above us, and they generously brought a crane over and lifted the car out of the river within an hour.

**Fourth day, we made it from Gainesville to Arlington without mishap,** and parked the car in my sister's garage, where it stayed safe and sound for a day and a half. (Too much time had already gone for us to try for the Ozarks.)

**Sixth day, leaving Arlington via Fort Worth, the gear shift got stuck and the handle broke right off when we tried to force it.** So Troy drove the rest of the trip with a sliced up right hand and the stub of a gear shift.

**Seventh day, inevitable flat tire.**

**And the eighth and final day was the crowning climax!** Came upon a washed out bridge between Matador and Paducah and had to turn that house trailer around in the middle of the road—a feat not to be considered a snap. This, of course, in addition to having to take a long detour.

After traveling all day, just from Childress to Olton, ran upon the scene of an accident this side of Lubbock and stood by helplessly while a boy administered artificial respiration to a drowned man.

Of course, this experience netted us front page stories and pictures in the next day's Sunday Avalanche-Journal, if a brighter side to the situation could be viewed. But THEN, after we had stopped in Anton to phone the information to the Lubbock paper, we got lost in the dark and rain, and drove a harrowing two miles on mud roads before we hit pavement and the road home.

**Our erstwhile trip to the Ozarks.** But believe it or not, we RELAXED, we enjoyed just being with our family of four, and we took it all with a grin.

Which, after all, is the true test of a vacation, no?

i-t-o

**NOW. Any of you who are still with me after that detailed account, may be glad to know** that Mrs. H. H. Shanks, as president of the Home Demonstration Club here, is recruiting candidates for Olton's Farm Bureau queen. It was good news to me!

i-t-o

**Glancing over copies of the Enterprise dated last June and July, I observed that either we** just aren't getting news about our local service boys any more, or the number of Olton boys in the armed forces is diminishing considerably. Of course, we prefer, for their sakes, to believe it is the latter.

i-t-o

Also, I was reminded that we we didn't have a Pioneer celebration again this year, as was discussed last year during our jubilee. Anyone know why?

## Flower Garden

**THIS PICTURE does not do justice to the flower garden that the F. E. Grahams are admiring at their home. Both the Grahams are blessed with the green thumb and their yard is a luxurious patch of color. (S-P)**

**FROM LUBBOCK**

Mr. and Mrs. Bobby Crawford of Lubbock visited Sunday in the home of her parents, Mr. and Mrs. A. J. May of Hart Camp.

**BROTHER VISITS**

Mr. and Mrs. Frank Farrar of Waxahachie spent the night in the home of his sister, Mrs. C. M. Owen.


**ATTENTION FARMERS!**

**Please get your payroll records into the office on your workers.**

THE UNITED STATES DEPARTMENT OF LABOR DEMANDS THAT THIS BE DONE IMMEDIATELY.

IF THESE RECORDS ARE NOT KEPT UP TO DATE AND TURNED IN — YOU MAY LOSE YOUR WORKERS.

**OLTON CO-OP PRODUCERS ASSOCIATION**

PHONE 4870 • OLTON, TEXAS



**AMERICAN FOUNDERS LIFE**

DON WILLIAMS — Agent



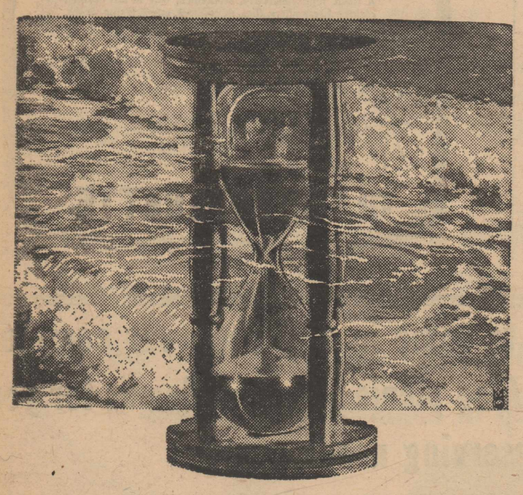

**TIME AND TIDE**

**WAIT FOR NO MAN!**

**Neither Will The Cotton Insects.**

**NOW IS THE TIME TO CONTROL THEM WITH—**

**Chipman Insecticides**

**WE HAVE THE EQUIPMENT AND PLENTY OF**

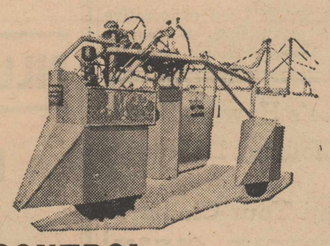

**CHIPMAN INSECTICIDES TO CONTROL ALL THE INSECTS YOU MIGHT HAVE.**

**BE ON THE LOOKOUT FOR FLEAHOPPERS, LYGUS, BLAIR BUGS!**

**OLTON FARM SUPPLY**

DON SPAIN PHONE 3101 OLTON, TEXAS


## Wayne Davis' Are Parents Of Son

Mr. and Mrs. Wayne Davis are parents of a new son.

Born July 21, the young man arrived at 8:25 a.m. in Olton Memorial Hospital.

**ATTEND BAPTIST CAMP**

Intermediate boys attending camp at Plains Baptist Assembly near Floydada last week were Robert Priest, Harold Featherngill, Eddie Loveless and Jarold Simmons. Adult sponsor was Duward Price. Rev. John Lewis took the youth and their sponsor to camp.

**VISITS COUSIN**

Visitors with the W. E. Andrew family have been her cousins, Ernest and Jimmy Dyer of Barnsdall, Okla. Mrs. Andrew's parents, Mr. and Mrs. T. E. Clark of Hereford brought the boys to Olton and took them home.

**VISIT OLTON FRIENDS**

Mr. and Mrs. Doyle Hammonds and children of Dallas were week-end visitors with the Basil Sherman family.

**FROM LITTLEFIELD**

Mr. and Mrs. Ernest Owens of Littlefield visited with the Russell Grimes family Sunday afternoon.

**TO COLORADO**

Mr. and Mrs. R. J. Pinkerton took their daughter, Yvonne, to the University of Colorado at Boulder over the week-end. Yvonne participated in Orientation Day and took some tests. She is to report to the university September 15.

**VISITING HERE**

Mr. and Mrs. R. C. Eppers and son of Fort Worth are visiting Mr. and Mrs. W. B. Tubb and Mr. and Mrs. Otis Meadows.

**ON LEAVE**

Russell Tubb, with the US Navy, is visiting his parents, Mr. and Mrs. W. B. Tubb. Russell is on leave and will board his ship at Key West, Fla., July 28.

**IN OKLAHOMA**

Donna Whittington is visiting with relatives in Altus, Okla. Her parents, Mr. and Mrs. S. E. Whittington took Donna to Altus Sunday and then returned home.


**SUMMER ClearanCE**

— SALE STARTS FRIDAY, JULY 26th —

**DRESSES**

| Regular | Now |
|---|---|
| 10.95 | 7.30 |
| 8.95 | 5.98 |
| 7.95 | 5.39 |
| 6.25 | 4.19 |
| 5.98 | 3.98 |
| 4.98 | 3.39 |
| 4.25 | 2.65 |
| 3.98 | 2.59 |
| 2.98 | 1.99 |
| 2.19 | 1.50 |

**GIRLS' BLOUSES**

Regular 1.69.....SALE $1.00

**BOXER SHORTS**

BOYS' and GIRLS'

| Regular | Now |
|---|---|
| 1.98 | 1.35 |
| 1.89 | 1.29 |
| 1.59 | 1.00 |
| .98 | .69 |
| .69 | .49 |

**DIAPER SETS**

| Regular | Now |
|---|---|
| 2.98 | 1.99 |
| 2.19 | 1.50 |

**BOYS' SUITS**

SHORT and LONG PANTS

SIZES 1 through 8)

| Regular | Now |
|---|---|
| 3.98 | 2.65 |
| 3.25 | 2.19 |
| 2.98 | 1.99 |
| 2.19 | 1.50 |

**PAJAMAS**

BOYS' and GIRLS'

| Regular | Now |
|---|---|
| 3.98 | 2.59 |
| 2.98 | 1.99 |
| 1.98 | 1.35 |

**GIRLS' PLAY SUITS**

ONE-PIECE and TWO-PIECE

| Regular | Now |
|---|---|
| 2.98 | 1.99 |
| 2.89 | 1.95 |
| 2.19 | 1.50 |
| 1.75 | 1.17 |

**Girls' Pedal Pushers**

| Regular | Now |
|---|---|
| 1.89 | 1.29 |
| 1.69 | 1.10 |

*North Side Gift Shop*

**VISIT IN SPUR**

Mr. and Mrs. Virgle Gray and Joyce, and Miss Janice Campbell visited in Spur Sunday with the Gray's daughter, Mrs. Johnny Durham and family.

**VISITING IN OLTON**

Mrs. Glen Keeter and Cheryl of Borger are visiting with her father, J. B. Williams and family.

**IN THROCKMORTON**

Mr. and Mrs. C. L. Low and family visited in Throckmorton Monday and Tuesday.

**WEEK IN LUBBOCK**

Misses Gayle Machen and Ellen Jones spent last week in Lubbock with Gayle's brother and his wife, Mr. and Mrs. Deryl Machen.

**SWIM LESSONS**

Taking swimming lessons in Plainview are Mrs. Ancil Miller and Sharon, Alisse Smith, Mrs. Travis Carruth and children, Mrs. Charles Loveless and Sandie, Mrs. Albert Jefferies and Mrs. Jethro Pinkerton.


**FUNDS PLACED WITH US ARE:**

Funds Received by the 10th Earn Dividends for the Full Month

(1) Safely Protected—Each Account Insured Up to $10,000.00

(2) Earn 3½% per Annum

(3) Ready When Needed

**Open your account by mail**

Amarillo Savings & Loan Association
407 W. 8th, Amarillo, Texas

Gentlemen:
Please send me all details regarding an account with you.
Name .....
Address .....
City ..... State .....

Current Annual Dividend Rate 3½%

Amarillo SAVINGS & LOAN ASSOCIATION

407 W. 8th — Phone DR4-8022


## SPRINGLAKE NEWS

BY MRS. ERNEST BAKER

Mr. and Mrs. J. B. James spent the week-end in Wichita Falls.

Mrs. J. T. Gibson visited Saturday afternoon with Mrs. Ernest Baker.

Mrs. Herman Haberer of Earth visited Friday with Mr. and Mrs. W. T. Clayton.

Mr. and Mrs. Robert Huckabee attended the funeral of her uncle at Grosebeck Saturday.

L. D. Bartlett of Olton visited Saturday morning with his daughter, Mrs. J. T. Gibson.

Mrs. A. C. Loftis visited Friday afternoon with Mrs. Ernest Baker.

Rev. and Mrs. John Williams attended a family reunion in east Texas over the week-end.

Malcolm Huckabee filled the pulpit Sunday in the absence of the pastor.

Mr. and Mrs. Almon Whitford and Mr. and Mrs. John Bailey attended the golden wedding anniversary of a friend in Tahoka Sunday.

Mr. and Mrs. J. J. Davis of Earth visited Wednesday evening with Mr. and Mrs. W. T. Clayton.

Mr. and Mrs. Ken Parish and children and Mr. and Mrs. Kenneth Hinson and son enjoyed Sunday dinner at a cafe in Olton.

Mr. and Mrs. W. T. Clayton and Mr. and Mrs. Bill Bearden enjoyed Sunday dinner together at a cafe in Olton.

Mr. and Mrs. J. C. Matlock are driving a new Pontiac.

Mrs. F. W. Bearden was on the sick list Sunday.

Mr. and Mrs. Ernest Green visited over the week-end in south Texas with his father.

Mr. and Mrs. Johnnie King are moving to Lubbock this week.

Mrs. Orlan Bibby was in Lubbock Friday for a medical check up.

Mr. and Mrs. W. T. Jones, Joyce and Judy, Mr. and Mrs. Leslie Watson, Mr. and Mrs. Billy Barlow and Patricia vacationed in the mountains last week.

Mr. and Mrs. Almon Whitford transacted business in Hereford Friday and visited with Mr. and Mrs. A. J. Jones and Mike.

Mrs. Gus Parish was in Lubbock Wednesday for a medical check-up and received a good report.

Mrs. W. T. Clayton visited on Thursday morning with Mrs. Orlan Bibby.

Mr. and Mrs. John Bailey of Fort Sumner, NM, visited over the week-end with her sister, Mrs. Almon Whitford and family.

Mr. and Mrs. Jess Watson spent the week-end on a vacation in the mountains.

Mrs. Ernest Baker visited Tuesday afternoon with Mrs. Billy Clayton and Mrs. Jimmy Winder.

Miss Margaret Gardner of Morton spent last week visiting with Mrs. Jimmy Winder, her sister.

Mrs. A. C. Loftis was in Lubbock Tuesday for a medical check-up.

Mrs. Gus Parish and Carolyn visited Tuesday at Plainview with Mrs. James Riddle and children.

Mrs. A. C. Loftis and Mrs. Gus Parish visited Wednesday afternoon with Mrs. W. T. Clayton.


**We're unloading Pumps & Aluminum Pipe...At prices like these...You can't afford not to use your Lake Water!**

**GIFFORD-HILL-WESTERN**

**SPECIAL LAKE PUMP SYSTEM**

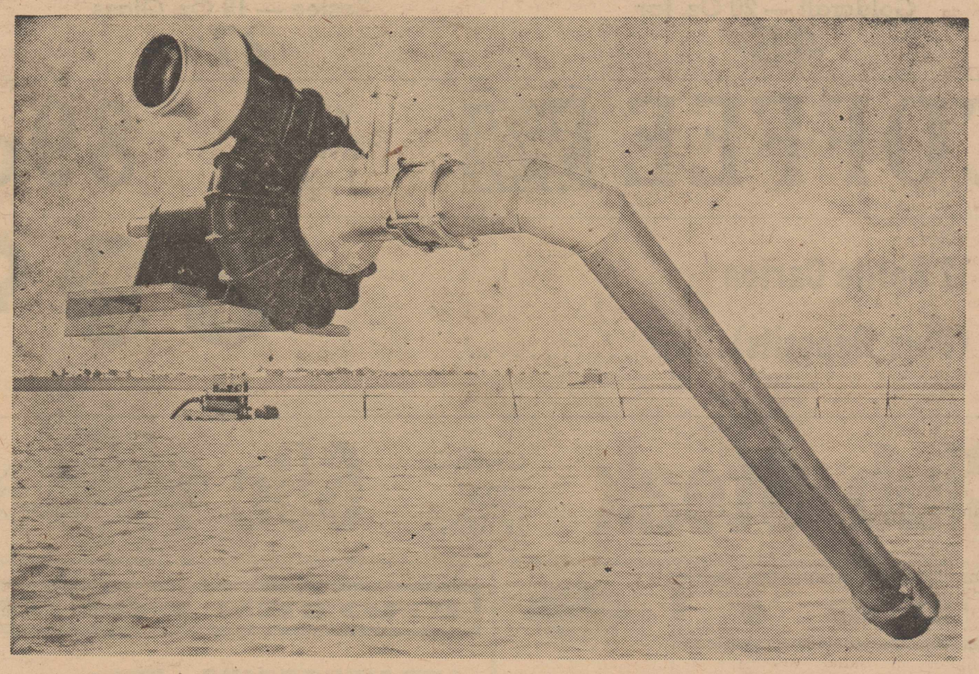

and of course ALCOA Aluminum Transmission Pipe, any length, any size...Engineered and Fabricated to your requirements by Gifford-Hill-Western's experienced irrigation specialists . . .

**USE THAT LAKE WATER**

SALE PRICES GOOD ONLY UNTIL OUR INVENTORY IS CLEARED.
We intend to unload fast. DON'T WAIT!

**GIFFORD-HILL-WESTERN**

*There is a Difference*

Lubbock, Littlefield, Hereford, Morton, Muleshoe, Dimmitt, Plainview, Farwell, Childress, Tulia, Levelland, Abernathy


## HART CAMP NEWS

BY BARBARA HUFF

Rev. and Mrs. Travis McMinn and Debra of Wichita Falls were visitors in the Roy Osthus home enroute home from a vacation at Red River, NM.

The J. C. Mullers accompanied Mrs. Muller's brother, Buck Googans and family of Pauls Valley, Okla., to Arkansas, Missouri, and other points of interest in the Ozarks.

Mark Muller, son of Mr. and Mrs. Junior Muller was on the sick list Monday and Tuesday.

Ida Davis circle of the WMU met at the Baptist Church with Mrs. Floyce Parkey in charge of the program.

Mr. and Mrs. J. B. Riney and family attended the Riney family reunion in State Park, Abilene.

Mr. and Mrs. H. V. Lynch left for Arkansas to visit with Mr. Lynch's parents.

The WMU of the Hart Camp Baptist Church met on Monday afternoon. The program was held by Mrs. Bobbie Sageser on stewardship. At the meeting were Mesdames E. P. Oliver, Blanton Martin, C. H. Vanlandingham, R. S. Moore, L. W. Sullivan, C. E. Timmins, Dewey Parkey, Junior Muller, and Sageser.

The Intermediate boys of the Hart Camp Baptist Church attended camp at Floydada last week. Those attending were Kerwin Oliver, Larry Timmins, Gerald and Clayton Vanlandingham, and Rev. C. H. Vanlandingham, sponsor.

This week, Junior boys of the church attending the camp are Glenn Wayne Monroe, Gene Vanlandingham, sponsor Rev. C. H. Vanlandingham and small son, Charles David.

Mrs. Don Muller gave her husband a birthday dinner Sunday. Those attending were his parents, Mr. and Mrs. J. C. Muller and Mr. and Mrs. Junior Muller and children.

Mrs. M. W. Wheeler gave an ice cream supper for a group of friends Saturday night. Attending were Messrs. and Mesdames H. R. Monroe and Glenn, Clarence Monroe, Jim Taylor and son, E. P. Oliver and family, and Ivy Thompson and son.

Mrs. Blanton Martin and Mrs. R. S. Moore were visitors in the Ray Franklin home at Fieldton Monday afternoon.

Mr. and Mrs. W. C. Huff and Sonny were visitors in the home of their daughter, Mr. and Mrs. Don Oliver, in Hale Center recently.

**ATTEND CAMP**

Attending Plains Baptist Assembly Camp at Floydada early this week were Junior boys Danny Cade, Darrell Glover, Mike Poage, Mike Hipp, Taz Speer, and sponsor, Rev. John Lewis.

**RETURNS HOME**

Mr. and Mrs. Harold Daniels, Donna and Jeanie of Enid, Okla., visited in the Paul McFadden home over the week-end. The McFadden's's daughter, Lila Lee, returned home from a week's visit with the Daniels'.

**ATTEND REUNION**

Attending the Arp family reunion in Brownwood over the week-end were Mrs. Bill Nichols and Shirley, Oneeta Yates, and Mrs. Ellen Terry and daughter of Friona.

**VISIT AT RED RIVER**

Mrs. Dora Walthall and Mrs. J. L. Carson Sr. and Harold Dean visited last week at Red River, NM.


**ARMY & NAVY STORE**

BRACERO SUPPLIES, bunk beds, steel and wooden; blankets, comforts, etc.

CAMPING SUPPLIES, sleeping bags and air mattresses; tents; folding cots; mosquito nets and jungle hammocks.

¼-INCH PHILIPPINE MAHOGANY PLYWOOD, 4' x 8' sheets—$4.95.

IRRIGATION DAMS AND SUPPLIES — ALSO TRUCK TARPS.

122 East Fifth Street
PLAINVIEW, TEXAS


RENT it's in the... SELL • BUY • TRADE • HIRE • SERVICE • HELP WANTED • EMPLOYMENT LOST and FOUND • SERVICE • TRADE **WANT ADS!** OPPORTUNITY

## Classified Ads

### Rates

**Rates on classified advertising are: 6 cents per word first insertion; 3 cents per word second insertion, and each additional consecutive insertion. Minimum 40 cents first insertion, 25 cents additional insertions. The Enterprise is not responsible for mistakes after first insertion. Please read your ad.**

### • For Sale

FLOWERS AND GIFTS for all occasions. Flower & What-Not Shop. 47-tfc

**1954 CHEVROLET—**
Del Ray leather upholstery, good tires, radio and heater, automatic transmission, tinted glass. $845.00. Thompson Chevrolet Co. 24-1tc

FOR SALE: 320 acres with 80 acres cotton allotment. New 4-room house. Two 8-inch wells. $275.00 per acre; 1100 acres, 6 wells, all water out of one ditch, 5-room modern house. $262.50 per acre. Palmer & Pinner, Dimmitt. 22-3tp

**1956 CHEVROLET—**
150, 6-cylinder, radio and heater, low mileage, one owner. $1595. Thompson Chevrolet Co. 24-1tc

FOR SALE: New upholstered chairs, only $15.95. Thomas Furniture. 23-tfc

FOR SALE: To be moved. Two room house. Priced right. See H. V. Gray. Gray Grocery. Phone 4431. 23-3tp

**1956 DeSoto**
Fire Dome V8, 4-door sedan, automatic transmission, radio & heater, good white-sidewall tires, one owner car, low mileage—priced to sell. Maggard-Nall Motor Co. Sixth at Columbia, Plainview. 24-1tc

### LEGAL NOTICE

**ORDINANCE NO. 96**

An ordinance providing for primary and secondary fire limits and adopting a building code for regulating and governing the construction, alteration, equipment or removal of buildings or structures in the City of Olton, Texas, and requiring the securing of a permit and providing for inspection of buildings during construction and providing for penalty for the violation thereof, all as fully set out in said ordinance passed and adopted by the City of Olton on the 9th day of July, 1957.

PASSED, ADOPTED, AND APPROVED, this 9th day of July, 1957.

D. Y. RAY
(Mayor)

ATTEST:
Berniece Smith

**TECH HONOR ROLL**

Deryl Machen, son of Mr. and Mrs. J. M. Machen of Olton, recently made the spring semester honor roll at Texas Tech. Deryl is a sophomore and is majoring in agriculture.

**VISITS HERE**

Earlon Lee of Grand Saline visited with the G. V. Estes' over the week-end.

**VISITING SON**

Mrs. V. A. Welch of Tempe, Ariz., is visiting with her son, J. A. Welch and family.


COME TO SEE US FOR—

- Hand Sprays
- Irrigations Dams
- Shovels
- Batteries
- Umbrellas
- Water Bags
- Irrigation Tubes
- Sweeps
- Log Chains

**M-M FARM STORE**

A. D. MORRIS, manager
PHONE 4411
OLTON • TEXAS


### • For Sale

FOR SALE: Anhydrous ammonia and phosphoric acid. Farmers Butane. Phone 4001. 43-tfc

**1954 DeSoto**
4-door, Firedome V8, Powerflite, power steering, power brakes, seat covers, radio and heater, excellent shape throughout, price $1294.00. Maggard-Nall Motor Co. Sixth at Columbia, Plainview. 24-1tc

FOR SALE: Registered Rambouillet sheep. High quality breeding stock. John Williams and Sonora Experiment Station Breeding. Don Johnson, Box 884, Olton. 49-tfc

KODAK FILMS, supplies and developing. Olton Drug. 5-tfc

FOR BETTER real estate deals, especially farms and ranches, see F. F. Bozeman, Springlake, Tex., as call 4926 Earth. 9-tfc

**1951 Chevrolet**
4-door, Powerglide, radio and heater, nice clean car, price $345.00. Maggard-Nall Motor Co. Sixth at Columbia, Plainview. 24-1tc

FOR SALE: Love seat upholstered in plastic chintz washable, and only $42.50. Thomas Furniture. 23-tfc

FOR SALE: '49 Plymouth 2-door, $175.00. Jimmie Jenkins at Olton Paint and Body Shop. 16-tfc

FOR SALE: Used Adler sewing machine in new Hollywood cabinet. Whittington's. 17-tfc

FOR SALE: Brand new Massey Harris No. 11 side delivery rake, on rubber, below dealers cost. Lamb County Implement. 21-tfc

KODAK FILMS, supplies and developing. Olton Drug. 5-tfc

FOR SALE: New basket weave chairs. Close out price, $6.95 each. Thomas Furniture. 23-tfc

FOR SALE: Two bedroom house on corner lot. Bargain. See Ralph or Dave McBroom. 22-4tp

FOR SALE: New cane bottom chairs, $2.95. Thomas Furniture. 23-tfc

**1955 Dodge**
Royal Sport Coupe, Powerflite, air conditioned, radio and heater, white-sidewall tires, completely reconditioned, priced $1894.00 at Maggard-Nall Motor Co. Sixth at Columbia, Plainview. 24-1tc

### • Wanted

WANTED: Real estate listings. Joe Hood. 44-tfc

WANTED: Lawns to mow. Phone 4036. M. T. Bagley. 23-2tp

### • For Rent

FOR RENT: Three rooms and bath. See S. E. Whittington. 22-tfc

### • Lost

LOST: Downtown Olton — WSCS life membership pin. If found contact Mrs. Dick Cade, Star Rt., Hale Center, or call collect Cotton Center, 2807. 23-3tc


**Market Place**

OPEN 7 til 9 WEEK DAYS—
1 til 9 SUNDAYS!

• FRESH FRUITS & VEGETABLES
• STAPLE GROCERIES • ICE
• FRESH MEATS • BREAD

JUST EAST OF SQUARE IN OLTON.

YOUR HEAD IN THE CLOUDS AFTER WE GET IT OUT OF THE BRUSH!
City Barber Shop

Andy W. Stroebel
General
LAW PRACTICE
Olton
Located in the
C. W. Grant building.
PHONE 4661


### • Wanted

WANTED: To make buttons, button holes, buckles, belts, children's garments. ½ size to size 6. Willena Gordon. Ph. 3081.

### • Notice

CALL US—Moving and Storage, household goods dependable Van Service. Bruce & Son, Phone CA4-6349, Plainview, Tex. 7-tfc

LAWN MOWERS SHARPENED. Work is guaranteed. Roy McAfee, phone 2373. 11-tfc

HAND TOOLED leather belts, billfolds, purses, key cases and many other items made to order. See Russell L. Grimes or phone 4141 after 6 p. m.

### • Miscellaneous

See Lee & Jackson for all your fertilizer needs. 41-tfc


HAVE IN STOCK 400 NEW RADIATORS. OLD MODELS CLOSING OUT AT 50 TO 75% DISCOUNT.

Stovall-Booher
RADIATOR SALES & SERVICE
1019-25 N Broadway CA 4-2865
Plainview, Texas


OLTON LODGE NO. 1257
A. F. & A. M.
Stated Meetings
3rd Thursdays
TOM CARLISLE, W. M.
Lauis Hair, Secretary
Visitors Are Welcome.
Members Urged To Attend.


FOR FLOWERS
Mrs. Chas. A. Loveless
—Representing—
Arch Keys Flowers
PLAINVIEW

LEVI'S
Smith & Struve
OLTON, TEXAS

Shop Every Thursday Nite 'till 9
—at—
Meinecke Bros.
205-11 West 5th
Plainview, Texas
We are the official SCOTTIE STAMP REDEMPTION CENTER
We are remaining open every Thursday nite until 9 p. m.
WE CLOSE AT 6 P. M. SATURDAYS

Water Well Drilling
NO MONEY DOWN
3 YEARS TO PAY
Pressure Pump Service
CALVIN COOK
CA-4 4498 2519 Gladney
(Seth Ward)
PLAINVIEW, TEXAS

"We need your head in our business."
HUBERT'S BARBER SHOP
Hubert - Parley

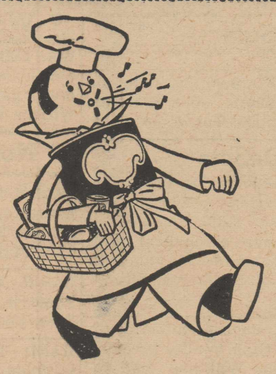

# DEL MONTE BRAND FOOD FIESTA

Big values in every department...at our Del Monte Food Fiesta

**SPECIALS START FRIDAY JULY 26th**

303 can 2 for **43c**

## PEACHES

Sliced Or Halves No. 2½ Can ..... **3 FOR 95¢**

**PEAR HALVES** 303 CAN **27c**

**Sliced Pineapple** 1½ CAN **2 for 39c**

**Cut Green Beans** 303 CAN **2 for 45c**

**GREEN PEAS** 303 CAN **2 for 39c**

**SPINACH** 303 CAN **2 for 29c**

**WHOLE KERNEL Corn 3 FOR 49¢** 303 Can

DEL MONTE **Martha Washington Asparagus** 303 CAN **39c**

DEL MONTE **Pineapple - Grapefruit Drink** 46 OZ. CAN **31c**

the liveliest-tasting catsup ever!

14 OZ. BOTTLE **2 FOR 35c**

DELMONTE Chunk, Crushed Or Tibbit **PINEAPPLE** 211 CAN **2 for 37c**

DELMONTE **TOMATO JUICE** 46 OZ. CAN **27c**

DELMONTE **PRUNE JUICE** QUART BOTTLE **33c**

## OLEO

WILSON'S GOLDEN BRAND **2** 1 pound cartons **35c**

## FLOUR

PURASNOW 25 POUND PILLOWCASE BAG **$1.95**

**SPRY SHORTENING** 3 LB. Can **89c**

**TIDE** Reg. Size Box **29c**

**PEANUT BUTTER** Goldcraft — 20 Oz. Jar **45c**

**RED PLUM PRESERVES** Zestee — 18 Oz. Glass **27c**

## SUGAR

PURE CANE 5 POUND BAG **49c**

## COFFEE

WHITE SWAN 1 LB. CAN **89c**

## Coca-Cola

12 Bottle Carton (Plus Deposits)..... **39¢**

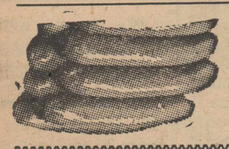

## Franks

SWIFT PREMIUM 1 LB. PKG. **49c**

## Club Steak

CHOICE BEEF POUND **69c**

## • PRODUCE •

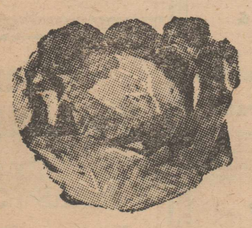

Home Grown **CABBAGE** per lb..... **5c**

California **RED GRAPES** ..... Lb. **19c**

**Cantaloupes** ARIZONA PER LB. **10c**

Large Stalk **CELERY** ..... Each **15c**

## • MEATS •

CHOICE BEEF **ARM ROAST** LB... **49c**

CHOICE BEEF **LOIN STEAK** LB... **79c**

## LIVER

BABY BEEF POUND **19c**

Phone 3581 Free Delivery

SPECIALS EVERY DAY

**CASH WAY FOOD STORES**

Where Friends Meet and Prices Talk

## FROZEN FOODS

**STRAWBERRIES** 2 10 oz. cans **35c**

**BROCCOLI SPEARS** DULANEY 10 oz. pkg .... **23c**

**GRAPE JUICE** ..... 6 Oz. Can **17c**

**DOUBLE** GUNN BROS STAMPS EVERY WEDNESDAY