

# Most County Tax Entities Contemplating Increase

The Fisher County Appraisal District has completed final estimates, taking into consideration the reappraisal of property for 1986 and has attempted to establish value and rate estimates.

The Fisher County entity taking the largest loss in value is Fisher County with a 1986 taxable value of \$250,331.027. This estimated

value reflects a \$39,528,534 loss in value and the rate is anticipated to raise from .37 cents in 1985 to .43 cents per \$100 valuation in 1986 to generate the same taxable dollars.

Second in the loss department is the Fisher County Hospital District with a 1986 taxable value of \$248,156,307. This estimated value reflects a \$38,785,

956 loss in value and the rate is anticipated to raise from .17 to .24 cents per \$100 valuation in 1986 in order for the hospital district to generate the same tax dollars as in 1985.

The Roby School District is looking at a projected loss of approximately \$6,648,007 in values this year. The 1986 taxable value has been estimated by the

Fisher County Appraisal District to be \$31,864,934. Teddy Kral, indicated that the Roby School is giving serious thought to leaving the estimated rate at .86 cents per \$100 valuation at .86 cents for this year, in spite of losing over 6½ million in values.

The Hobbs School is being projected to see a \$6,375,694 loss in

values bringing their total value within the district to \$40,204,072. In order for the Hobbs School District to realize the sale spendable dollars in taxes after taking into consideration the \$6 million loss in values the estimated rate would have to increase from .53 cents per \$100 valuation as set in 1985 to .61 cents for 1986.

The Rotan School District will have to increase the tax rate from .86 cents per \$100 valuation as used in 1985 to .93 cents per \$100 valuation in order to generate the same spendable tax dollars based on the loss of \$5,269,777 in values, according to Teddy Kral. Rotan's 1986 estimates tax value is \$67,478,718.

The McCauley Independent School District reflected a \$4,077,626 loss in values to \$31,586,271 as estimated for 1986. In order for the MISD to generate the same spendable tax dollars in 1986 the tax rate would have to increase from .93 cents per \$100 valuation to \$1.05 per \$100 valuation.

The final entry entity to show a loss in values is the Rotan Water Authority.

Their 1986 values have been estimated to be \$34,681,762 which is down some 2.4 million. Kral estimated that the .08 cents per \$100 valuation would stay the same for 1986.

The two entities showing a gain in 1986 tax values are the City of Roby, showing an estimated gain of \$431,995 and the City of Rotan showing a gain (estimated) of \$262,004. Roby's City could reduce the rate from .46 cents to .45 cents and still generate the same spendable tax dollars as last year while Rotan could decrease the rate from .53 cents per \$100 valuation to .52 cents to take in the same tax dollars as last year.

Reappraisal notices were mailed to property

owners who showed an increase in value, according to Chief Appraiser Teddy Kral. Property owners not receiving a notice, by Sept. 1st, indicates the taxable value of their property has remained the same or decreased in value.

Kral said "Taxpayers not receiving a notice and desiring to know the taxable value of their property can notify the Fisher County Appraisal District, before Sept. 5th and the information will be mailed to individual taxpayers."

County residents receiving notice of increase and desiring to protest their value should notify the Fisher County Appraisal District Office immediately.

The Appraisal District hopes to submit a certified roll of values to the taxing entities on or before Sept. 8th.

Inquiries on property values may be addressed to the Fisher County Appraisal District, P.O. Box 516, Roby, Texas, 79543, (915) 776-2733.

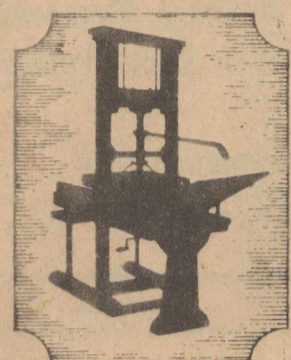

## Roby Star-Record

The Voice Of Fisher County Since 1907

# ROTAN ADVANCE

VOL. 78 NO. 29

THURSDAY, AUGUST 28, 1986

TWELVE PAGES

35¢ Plus Tax

## Annual County Fair Rodeo This Weekend

The Annual Fisher County Fair and Rodeo will begin Thursday August 28, 5:00 p.m. with a parade through Roby. Rodeo performances will be held each night at 8:00 p.m. with Charlie Thompson of Lubbock as the rodeo producer. John Kearney, Vo Ag Teacher at Sterling City and a

Fisher County native, will serve as rodeo announcer. A Fisher County Roping will be held Saturday morning. This is a fun event and replaces the open horse show.

The Stock Show will be held Friday beginning at 10:00 a.m. Brad Stuart will be the judge for the show. The sheep will be shown in the morning and the cattle right after lunch.

Advance tickets for the rodeo are on sale now for \$3.25 for adults and \$2.25 for students. At the gate tickets will be 25 cents higher.

Concessions will be handled by the Roby

Lions Club and Extension Homemakers Club.

A Barbeque prepared by West Texas Rehab Center personnel will be held from 5:30 to 8:00 p.m. Saturday at the Roby School Cafeteria. Take out orders will be available. The Barbeque is being sponsored by the Roby and Rotan Lions Clubs and the Fisher County Sesquicentennial Committee.

Officers and directors of the Fair & Rodeo Association include Lance McWilliams, President; Bob Moore-Vice President; Richard Spencer-Secretary; Scott Feagan-Treasur-

er; Freddie Williamson, Gene Terry, Donald Coker, Jerry Hoodenpyle, Bobby Smith, Alice Ballenger, Jimmy Grisham, Danny Parr, Charlie Joe Moore, Jerry Upshaw, Gary West, T.C. Jinkens, Derwayne Rasco, and L.H. Hicks.

Various committees are as follows: Livestock-Gene Terry and Donald Coker; Sheep-Olen Dennis;

Cattle-Gene Terry and Michael V. Terry; Gate Chairman-Jimmy Wright and Tommie Jack Stuart; Parade-Scott Feagan, Kyle Moore, and Gary West, and Rodeo-Bobby Smith-Chairman.

The Fair & Rodeo is one of the major Fisher County happenings each year. Come to the Fair and Rodeo and have a big time.

### WT Rehab Will Benefit From Sat. Barbecue

The Roby and Rotan Lions Clubs and the Fisher County Sesquicentennial Committee will sponsor a "Rehab BBQ" Saturday, August 30, in the Roby High School Cafeteria. This special barbecue feed will benefit the West Texas Rehabilitation Center.

WTRC provides rehabilitation services for handicapped children and adults on campuses in Abilene and San Angelo. The only requirement for an admission is a physician's referral and services are provided without charge to the patient (except for hearing aids and braces). Approximately 11,000 individuals will be served in 1986, and the Center's budget is \$4.7 million.

Barbecue and all the trimmings will be served from 5:30 to 8:00 p.m. at the Rehab BBQ and take out orders will be available. Everyone is urged to come out and take part. Tickets are \$5.00 for adults and \$2.50 for children.

### Midwest Annual Meeting Set For Sept. 4th.

Midwest Electric Cooperative's annual membership meeting has been set for September 4th at the Scurry Co. Coliseum, in Snyder, Texas.

Registration of members will begin at 6:00 p.m. and a Barbeque meal will be served starting at 7:00. Entertainment will be provided by Ira's singer, recording artist Richard Long.

Congressman Charles Stenholm will address the membership.

Reports from cooperative officials, and the election of three director positions, will conclude the evening. Prizes will be given throughout the evening.

### Mac Weathersbee Named Rotan Lions President

Mac Weathersbee was recently installed as the President of the Rotan Lions Club for the 1986-87 year.

Other officers of the organization are: First Vice President-Tye Harrison; Second Vice President-James Carter; Third Vice President-Alton Fields; Secretary/Treasurer-Jerry Marshall; Lion Tamer-John Burtoft; Tail Twister-Don Dawes; Song Leader-Terry Lowe.

Melissa Matthies is serving the organization as the Sweetheart.

Directors of the Rotan Lions Club are: Joe Dickson, David Hargrove, Loys Landes, and Phil Springer.

The full list of members of the Rotan Lions Club: (Alphabetical order) Joe Dale Burk, John Burtoft, C.M. Callan, C.U. Callan, James Carter, Donald Dawes, Bill Day, Joe Dickson, Jerry Dycus, Alton Fields, Dale Gibson, Truman Gilliland, John Gray, David Hargrove, Wayne Harris, Tye Harrison, M.T. Hill, Glen Holt, John Jackson, Joe Kelley, Larry Landes, Terry Lowe, Jerry Marshall, Ivin Martin,

Cleburne Murdoch, Steve Peace, Greg Rains, Hooper Shelton, James Springer, Phil Springer, Bart Strayhorn, Luther Summers, H. Thompson, Kenneth Vann, Wayne Viehweg and Mac Weathersbee.



LIONS SWEETHEART: The Sweetheart for the Rotan Lions Club for the 1986-87 year will be Melissa Matthies, daughter of Mr and Mrs Norman Matthies of Rotan.

### WT Rehab Will Benefit From Sat. Barbecue

The two Fisher County Lions Clubs in connection with the Fisher County Sesquicentennial Committee will be sponsoring a special barbecue supper to benefit the West Texas Rehabilitation Center.

The supper will be served from 5:30 until 8:00 p.m., Saturday, August 30th and take out orders are available. The meal will be served at the Roby High School Cafeteria. Tickets for adults are \$5.00.

All proceeds go to the West Texas Rehabilitation Center.



Fisher County Fair Displays: Fisher County residents will have the opportunity to view exhibits at the annual County Fair this weekend. Fair and Rodeo activities open on Thursday, August 28th at 5:00 p.m., with the parade.

### Allsup's Store Phone Center For MD Pledges

The Rotan Allsup's Convenience Store will once again take part in the annual Labor Day Jerry Lewis Telethon to raise funds for children with muscular dystrophy, according to Allsup's Store Manager

Christine Gruben. The local store will be taking pledges over the telephone between the hours of 4:00 p.m. Sunday, August 31st and 4:00 p.m. Monday, September 1st.

### Rotan Yellowhammer Football Tickets

Season tickets are still available for the 1986 Yellowhammer home football games. The home games are against Robert Lee, Spur, Anson, Roscoe and Roby. The first home game will be Sept. 5, 1986 against Robert Lee.

The tickets may be purchased at the high school office. Previous ticket holders are asked

to pick up their tickets as soon as possible.

### Roby School To Begin Regular Schedule Tues.

Roby ISD will begin regular scheduled classes on Tuesday, September 2. Buses will run on regular basis.

School starts at 8:10 a.m. and dismissal at 3:26 p.m.

### Rotan Teachers Receive Service Awards Monday

During Teacher orientation Monday, Supt. Alton Fields presented service pins to teachers and aides as follows: Melba McCall, 35 years; Patsy Hamric, 20 years; Nancy Tandy, 20 years; Verna Mae Pittman, 20 years; Dorothy Louise Goodwin, 20 years; Aurora Nowlin, 15

years; Ted Posey, 10 years; Fran LeBleu, 5 years; Kay Kennedy, 5 years; Guy Nelson, 5 years; David Hargrove, 5 years; Connie Hargrove, 5 years; Mary Ann Marshall, 5 years.

For their educational contribution to the Rotan Schools, each

year the Rotan School Board honors teachers by presenting gold service pins with stones in them. A 35 year pin has a diamond stone, 20 years has an emerald stone, 15 years has a sapphire stone, and a 10 year pin has a ruby stone.



PROMOTION RECEIVED: City Savings Homestate Division in Rotan announced the promotion of Jean Hayes, left, to the position of branch manager. Assisting Jean will be Roxanne Wylie, right, a native of the Rotan community.

### Rotan School Board Meeting Thursday Night

The members of the Rotan School Board will meet on Thursday night, August 28th at 7:30 p.m. in the Rotan High School Library, according to Pete Fowler, School Board President.

This is a special meeting called for the purpose of amending the 1985-86 budget and for adopting the 1986-87 budget.



ROTAN TEACHERS GIVEN SERVICE PINS: A total of thirteen Rotan teachers were presented with service award pins last Monday during teacher in-service training by Superintendent Alton Fields. Those recognized (l to r) seated: Nancy Tandy - 20 years; Fran LeBleu - 5 years; Kay Kennedy - 5 years; Aurora Nowlin 15 years and D.L. Goodwin, 20 years. Back row (l to r) Connie Hargrove - 5 years; Guy Nelson - 5 years; Patsy Hamric - 20 years; Verna Mae Pittman - 20 years; David Hargrove - 5 years; Melba McCall - 35 years; Mary Ann Marshall - 5 years and Ted Posey - 10 years.

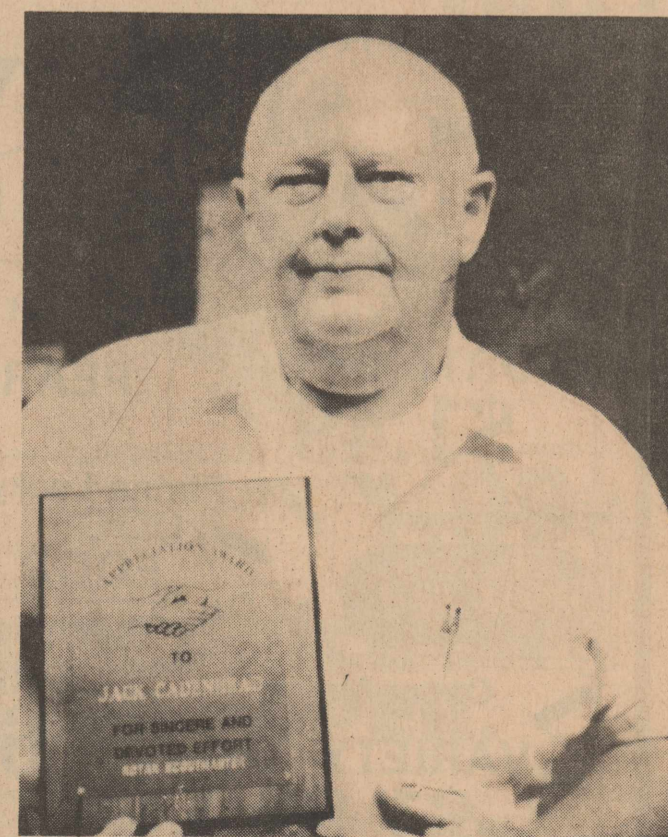

RECEIVES AWARD: Jack Cadenhead, Rotan Scoutmaster for the past 18 years, was presented a plaque of appreciation by the Rotan Lion's Club last Tuesday morning.

### Funeral Services Held For J. P. Moore

J.P. Moore, 64, lifelong Roby resident, died at 5 p.m. Saturday, August 23rd, at Rolling Plains Hospital in Sweetwater. Funeral services were held at 2 p.m. Monday, August 25th at First Baptist Church in Roby. Officiating was Wardell Halliburton, minister of Roby Church of Christ and Rev. Alvin Petty, pastor of the First Baptist Church. Burial was in the Roby Cemetery under the direction of Weathersbee Funeral Home. Masonic graveside rites were conducted.

Mr. Moore was born October 17, 1921 at Roby. He was the son of the late Charley and Emma Moore. He was a veteran of World War II with the U.S. Army and a member of the VFW and American Legion. He was also a member of First Baptist Church and the Masonic Lodge. He married Jessie Horton, November 2, 1946 at Roby. They made their home southwest of Roby, where Mr. Moore was engaged in farming. He is preceded in death by a daughter, Marilyn, in 1955.

He is survived by his wife; two sons: Andy

and Tubby, both of Roby; one daughter: Linda Dowell of Sweetwater; three sisters: Ruth Weaver of Henderson, Nevada; Vela Smith of Roby; Jo Field of Afton, Oklahoma; six brothers: Kenneth of Estelline; Wayne of Abilene; Ramon of Oklahoma City, Neil of

Sweetwater; Hue and Kyle, both of Roby; six grandchildren.

His six brothers served as casket bearers.

As favorite charities, the family list the Hodges Cancer Center of Methodist Hospital, Lubbock or the West Texas Rehabilitation Center in Abilene.

### Rotan Lunch Menu

Monday: Holiday.  
Tuesday: Tuna fish sandwiches; french fries W/catsup; vegetables sticks & lettuce leaf; cheese wedge; back-to-school cookies; milk.  
Wednesday: Tacos W/meat & cheese;

seasoned pigto beans; taco sauce; onion slices; cornbread; butter; jello; milk.

Thursday: Turkey roast W/gravy; whipped potatoes; seasoned green beans; cranberry sauce; hot rolls; butter; honey; rosey applesauce; milk.

Friday: Sloppy Joes; baked beans; french fries W/catsup; cheese wedge; chocolate cake; milk.

### Satin & Jeans Square Dance Club News

The Satin and Jean Square Dance Club of Fisher County are continuing advance lessons every Monday night at the Senior Citizens Center. Classes begin at 8:00 p.m.

beginning on September 15, the club will have beginners classes.

There is a \$2.00 per person charge.

### Senior Citizens To Host Centennial Celebration

The Senior Citizens will be hosting a Sesquicentennial celebration for residents of the county on Friday, August 29th beginning at 10:00 a.m. with a historical session on early settlers of the area by Dr. Harry Krennick from Western Texas College in Snyder. Following Dr. Krennick's speech, there will be a program of old time music by local musicians, and a display of antiques. An old fashioned lunch will be

served at 11:30 with charges of 30 cents per person. This being the approximate cost of a meal purchased in a boarding house 150 years ago. After lunch, games of bingo, with old time prizes will be played. Please come and bring your children to see the old time display and clothing which will be worn by the Senior Citizens. Please call 735-2359 if you plan on coming.

### Rotan ISD Insurance Coverage Changes

The Rotan Independent School District will no longer buy insurance for all students who enroll in the Rotan schools. The Rotan Independent School District will buy football insurance for high school students only. This action was taken as a result of a huge increase in premiums.

If you want your child

### Hobbs School District To Begin School Year On September 2nd

The Hobbs School will begin their school year on Tuesday, Sept. 2 at 8:15 a.m. Buses will run regular morning routes. Students,

grades K-6, will register in their classes as part of their first day activities. There will be a general assembly of all students in the school

auditorium with Dale Gibson, Supt., in charge.

School will be dismissed at 3:45 p.m.

In Service teachers began Monday, Aug. 25th.

Teachers and classes they will teach are: Kindergarten, Christy Hudnall; 1-2 Cecilia Greenlee; 3-4 Dorothy Harris; 5-6 Annetta Gibson. Aides are Vickie Etheredge, Marty Williamson, and Olga Onofre.

All students entering Hobbs School District for the first time must bring the following items. Original birth certificate, immunization and test records, 3 past school records (report cards, etc.).

All students in Hobbs School District, grades 7-12 will attend the Roby School unless

transferred to another district.

School supply list will

be given to the students by their teachers on the first day of class.

### Funeral Services Held For Alfred Medrano, Jr.

Alfred Medrano, Jr. 58, lifelong resident of Fisher County died at 10:15 a.m. Monday, August 25th at Fisher County Hospital. Funeral services were held at 2:00 p.m. of Holy Family Catholic Church in Sweetwater officiating. Burial was in the Belvieu Cemetery under the direction of Weathersbee Funeral Home. A rosary was said Tuesday at 8 p.m. by Deacon Sara DeLeon.

Mr. Medrano was born in the Hobbs Community of Fisher County, December 16, 1927. He was the son of Alfred and Carlota Medrano. He married Aida Olguin April 9, 1951 at Weslaco. They lived in Rotan where he was employed by National Gypsum Company until retiring a few years ago. He was a member of the Catholic Church and a member of the Curillistas, a church organization.

He is preceded in

death by his parents and a son, Rickey R. He is also preceded by a brother, Frank Medrano, and a sister, Guadalupe Medrano.

He is survived by his wife; five sons: Arturo of Midland; Staff Sgt. Adolfo Medrano stationed with the U.S. Marine Corp at Cherry Point, North Carolina; Armando of Lubbock; Joe Alfred, Snyder; Richie R. stationed at San Diego Naval Base; one daughter: Anadelia Medrano of Lubbock; two brothers: Antonio of Houston and Alfonso of Ft. Worth; nine sisters: Trene Macias of Ft. Worth; Louise Martinez, Hobbs; Susie Barera of Rotan; Adela Flores and Jane Barera, both of Houston; Maria Rodriguez, San Benito; Margie Aguilar and Barbara Soto, both of Houston; Carolyn Lopez of Lubbock; one granddaughter and seven grandsons.



Before You Purchase A New Car Or Pick Up...Give Us A Chance To Show You How Much You'll Save At

### F&M Chevrolet-Buick

Complete Sales & Service

111-117 South Cleveland

Rotan, Texas

SUBSCRIBE By Calling 735-2562 Rotan Advance Roby Star Record 735-2244

### Worship This Week At A Fisher County Church

Read Psalm 19:1-6  
Jesus answered them, "My Father is working still, and I am working."  
—John 5:17 (NIV)

WE had experienced a long drought in 1983, especially in Mindanao where it lasted for eight months. During these times, grasses directly hit by the sun withered and died. Wells and rivers dried up. Even deep-rooted coconut trees died like candles without a flame. Animals and fowl could hardly find water to drink. People in the area were apprehensive about living if this continued longer.

A young student asked his Sunday school teacher one Sunday morning, "Is God still at work during this long drought?" The teacher emphatically said, "Certainly. God is still working even if grasses wither, wells and rivers run dry, and the lives of animals, fowl, and people are threatened. God is working in the hearts of people that sinners might repent of their sins, the lukewarm be revived, and the faithful continue to pray for rain."

I was heartened and inspired by the teacher's answer. Truly, God's working power is not confined only to things seen, but to the unseen as well.

<b>MISSION BAPTISTA CALVARIO</b> Roby, Texas Sunday School 9:45 Sunday Evening 5:30 Wed. Night 7:30 Worship 11:00 Worship 8:00 Eli Sepeda-Pastor
<b>FIRST UNITED METHODIST CHURCH</b> 735-2334 Sunday School 9:15 Sunday Eve. 8:00 Rotan, Texas Worship 10:30 Terry Lowe-Pastor
<b>FIRST UNITED METHODIST CHURCH</b> 776-2308 Sunday School 9:45 Sunday Eve. 5:00 UMYF Worship 10:50 Worship 6:00 WED. Night Choir Practice 7:00 Jim Hawthorne-Pastor
<b>FIRST UNITED METHODIST CHURCH</b> McCauley, Texas Sunday School 10:00 Wed. (2nd Wed. in each month family nite 7:00) Alvin G. Smith-Pastor Worship 9:30
<b>FIRST UNITED METHODIST CHURCH</b> Sylvester, Texas Sunday School 10:30 Every 3rd Tues. Evening Community Dinner 6:30 Alvin G. Smith-Pastor Worship 9:30
<b>CHURCH OF CHRIST</b> 735-2344 Sunday School 9:45 Sunday Evening 6:00 Wed. Morn. Ladies Bible Class 9:30 Wed. Eve. Bible Study 7:30 Donald Dawes-Minister Rotan, Texas Worship 10:45
<b>CHURCH OF CHRIST</b> 776-2496 Sunday School 10:00 Sunday Evening 6:00 Wed. Night 7:00-Nov. April 8:00 May-Oct. Wardell Halliburton-Minister Roby, Texas Worship 10:45
<b>CHURCH OF THE NAZARENE</b> Rotan, Texas Sunday School 9:45 Wed. Night Worship Lyle Whitmeyer-Pastor Worship 11:00
<b>FOURSQUARE CHURCH</b> 735-2553 Sunday School 10:00 Sunday Evening 6:00 Rotan, Texas Worship 11:00 Wed. Night 7:00 Ira Burns-Pastor
<b>ST. JOSEPH'S CATHOLIC CHURCH</b> 735-3285 Sunday Morning 9:00 a.m. Mass Saturday Evening 7:30 p.m. Mass Father Austin Klitredge Rotan, Texas
<b>MARANATHA CHURCH</b> Roby, Texas Sunday School 9:45 Sunday Evening 6:00 Worship 11:00 Wed. Evening 7:00

<b>Rotan Motor Company</b> Ray Brown Archie Nealey Rotan, Texas	<b>Midwest Electric Cooperative</b> 776-2244 Roby, Texas	<b>Citizens State Bank</b> Member FDIC Roby, Texas	<b>Higginbotham-Bartlett</b> Greg Rains-Mgr 735-2215 Rotan, Texas
<b>Farmers Union Co-op Gin</b> Roby, Texas	<b>Central Lumber &amp; Supply</b> 776-2371 Roby, Texas	<b>Rotan Nursing Center</b> Rotan, Texas	
<b>First National Bank Of Rotan</b> Member FDIC	<b>Fisher County Farm Bureau</b> 215 W. Snyder Rotan, Texas	<b>Roby Insurance Agency</b> 776-2361 Roby, Texas	<b>Rotan Insurance Agency</b> Joe Burk-Agent Rotan, Texas
<b>Weathersbee Funeral Home</b> Rotan, Texas	<b>Landes Furniture</b> Loys & Larry Landes 735-3171 Rotan, Texas	<b>H.L. Davis &amp; Company</b> Bill & Elaine Day Rotan, Texas	<b>Bart Strayhorn</b> 735-2231 Rotan, Texas

## HARVEST of Great Food Savings!

# City Grocery & Deli

776-2225 Roby, Texas  
Double Coupons Everyday  
Open Until 9:30 P.M. We Reserve The Right To Limit Quantities  
Prices Effective Aug. 28-Sept. 3, 1986

 <b>Charmin 4 Roll BATHROOM TISSUE</b> <b>\$1.09</b>	<b>ORANGE JUICE 2/89¢</b>
<b>6 Pack Cans-All Kinds DR PEPPER \$1.59</b>	<b>Gandy's 1/2 Gal. Slim-Trim ICE MILK \$1.89</b>
<b>Bordens 14 Oz. MILK \$1.39</b>	<b>Choice LEMONS 49¢ LB.</b>
<b>Kingsford MATCHLIGHT \$3.19</b>	<b>Del Monte FRUIT COCKTAIL 79¢</b>
<b>Oscar Mayer VARIETY PACK \$1.89</b>	<b>Thompson Seedless GRAPES 69¢ LB.</b>
<b>Gooch (Sliced To Order) BOLOGNA \$1.39 LB.</b>	<b>Del Monte FRUIT COCKTAIL 79¢</b>

**Mrs Tuckers**  
Precreamed 42 Oz. **SHORTENING \$1.49**

**Bartlett US #1 PEARS 59¢ LB.**

**Purina Luckydog 5 LB. DOG FOOD \$2.59**

**Del Monte FRUIT COCKTAIL 17 Oz. 79¢**

**Family Pack PORK CHOPS \$1.99 LB.**

## DPS Urges Travelers To Take Safety Precautions During "Labor Day" Period

Officials of the Texas Department of Public Safety estimate that 43 persons could be killed in traffic accidents across the state during

the Labor Day period. The 78-hour holiday period begins at 6 p.m. Friday, August 29 and ends at midnight on Monday, September 1.

"During this period, the Department will have additional troopers on duty," Adams said. "We know that some drivers will be determin-

ed to violate the traffic laws. DPS officers will be taking enforcement action against as many violators as they can to increase the safety factor for law abiding motorists."

Adams said the final fatality count for the 1985 Labor Day period was 52.

"Twenty-one of the 52 deaths resulted in traffic accidents in which speed or DWI was a contributing factor," Adams pointed out. "That's why our officers will be concentrating on these violations during the upcoming

Labor Day weekend." "We'd like to mark the first anniversary of the seat belt law by having far fewer fatalities occur than our statisticians have estimated for the holiday period," Adams said.

During the July 4th holiday period earlier this summer, 8 of 9 persons killed in motorcycle accidents had not been wearing helmets.

"Though only those motorcyclists 18 and younger are required to wear protective headgear, statistics show overwhelmingly that helmets save lives," Adams said. As part of the increased driving awareness program, the DPS will furnish revised fatality counts to the news media during the Labor Day period.

## Roby Athletic Club Elects Officers

The Roby Athletic Club held their second meeting of the new school year on August 22nd after the first scrimmage ball game.

The club discussed various money making projects and announced

they would be selling Roby Lion Bandanas, and will also have a membership drive. The cost for each family will be \$10.00.

New officers were elected for the 1986-87

school year. They are as follows: Buelene Shipp, President; Melvin Thomson, Vice-President; Debbie Jernigan, Treasurer; and Rosemary Donham, Secretary/Reporter.

## Ice Cream Crank Off Contest To Be Held On August 30th At 10:00 A.M.

Pre-registration may be made by contacting Tommie Jack or Carole Stuart at 776-2684 after 5:30 p.m. Entries must be received by 9:45 a.m. on the morning of August 30, 1986. Each contestant should be ready to crank-off at 10:00 a.m.

1. Freezers must be hand crank. No electric freezers allowed.

2. All entrants must furnish freezers and containers for salt water.

3. An entry will consist of 2 people.

4. Ice cream mixture must be homemade, but may be made at home and brought to the site in a container ready to freeze.

5. A recipe must be provided at the time of registration and become the property of the Fisher County Fair.

6. There will be a 30 minute time limit for cranking. At the end of cranking time all entrants will stop and open containers for judges to taste.

7. All ice cream become the property of the Fisher County Fair Assoc., and will be sold

for 50 cents per cup after judging.

8. The decision of the judges will be final. All salt and ice will be furnished for the contestants.

### Prize Money

1st place-\$25.00  
2nd place-\$15.00  
3rd place-\$10.00  
4th place-\$ 5.00

Open to all Fisher County residents. Dust the cobwebs off your hand crank freezer and come join the fun.

## Fisher County Hospital Report

Patients admitted to the Fisher County Hospital from August 19 thru August 25 were: Odell McQueen; Jennifer Yanez; Rollie May; Jean McKinney; Mildred Rains; Sybil Howard; Alfred Medrano; Elsie Carter; Willard Denton; Mary Hamlin, all of Rotan; Ada Jo Brashears, Roby; Mary Flores, Sweetwater; Sheila Gregory and Logan Gregory, both of Post; Richard Spurlock, Snyder.

## Card Of Thanks

We would like to express our THANKS to the wonderful friends and neighbors of Estelle Acker, for your prayer support, visits, beautiful cards, and flowers during her illness and death. The tender care and love of Dr. LeBleu and the nurses at the Nursing Home for their gentleness and kindness to our Mother. A special thanks to the group of nurses who shared working years with Estelle, she was so proud of her nursing profession. Thank you for the abundance of food and the beautiful memorial service, but most of all, Thank you for the shower of Love and Concern.

MAY THE LORD WATCH OVER THEE AND BLESS THEE.

Bettie Hargrove & Family  
Peggy Bagwell & Hulen  
Doris Cross & Family  
29-1tc

Roby Star Record  
The Voice of Fisher County Since 1907  
ROTAN ADVANCE  
Post Office Drawer A, Rotan, Texas 79546

TA TEXAS PRESS ASSOCIATION  
(915) 735-2562 Office  
(915) 735-2278 Office  
(915) 735-3115 Home  
Kim Pease-Editor/Publisher

Published in Rotan, Texas Weekly. Entered as Second Class mail at the Post Office, Rotan, Texas 79546 under acts of Congress.

POSTMASTER: Send Address Correction to the Newspaper Office, P.O. Drawer A, Rotan, Texas 79546.

Advertising rate is \$2.00 per column inch. Classified rate is \$3.00 for first 15 words and 10 cents for each additional word. \$3.50 if billed. Classified display rate is \$2.50 per column inch. Card of Thanks \$5.00 minimum charge.

Subscription Expiration dates are listed on each mail subscribers newspaper delivery label each week. Newspapers must be renewed prior to the expiration date. Postal regulations say that subscriptions must be paid in advance to qualify for 2nd class postage regulations.

News and advertising deadline is 12:00 noon on Tuesday of Each Week. The Rotan Advance-Roby Star Record is published 52 weeks a year.

Notice: Any erroneous reflection upon character standing or reputation of any individual firm or corporation will be gladly corrected when brought to the attention of the publisher.

Mail To: The Newspaper Office P.O. Drawer A Rotan, Texas 79546 New Renewal

Please Find Enclosed:  
1 Year-\$12.00-In County  
1 Year-\$15.77-In Texas  
1 Year-\$17.00-Out of State

Name \_\_\_\_\_  
Address \_\_\_\_\_  
City \_\_\_\_\_ State \_\_\_\_\_ Zip \_\_\_\_\_

# BOSS & HOSS

WESTERN SHOP



KEN & PEG LOFTON  
915 / 235-8180

1105 East Broadway  
Sweetwater, Texas  
79556-4795

All Boys & Girls Jeans From Size 0-16 On Sale

20% Off

Girls Fancy Blouses

1/2 Price



A legend in jeans. Wrangler

All Long Sleeve & Short Sleeve Shirts

1/2 Price

Wrangler Jeans Are 100% Cotton

Prices Effective Thru Sept. 3rd

**True Value**  
HARDWARE STORES®

Prices Effective Now Thru Sept. 6th

Concord #8 Shot  
12 Ga. Shotgun Shells  
Reg. \$3.99 Now **\$3.66** Box

12 Ga. Dove & Quail #8 Shot Reg. \$5.49  
20 Ga. Dove & Quail #8 Shot Reg. \$5.19  
Now **\$4.99** Box

Winchester  
"AA" Plus Target Load #8 Shot Reg. \$5.29  
Now **\$4.99** Box

**White's True Value**  
Hardware  
735-2501 Rotan, Texas

**Charmingly Chic**

During or after work, you'll look chic in this sharp nautical-style spun knit. Styled with long-sleeve drop waist, shoulder pads and smart gold anchor buttons. Navy, red.

**TONI TODD**

Style No. 6101

**H.L. Davis & Co.**  
735-2591 "The Friendly Store" Rotan, Texas

*We Will Be Closed Labor Day, Monday, Sept. 1st*

**BANK AT HOME**

**JUST A WARNING!**

There is a BIG difference in where you bank! When you choose to bank at home your funds are redeposited directly into our local community and that helps us all grow...stronger...together! BANK - AT - HOME!

**The 1st National Bank of ROTAN**

"Your Dependable Bank of Service"  
Member FDIC Rotan, Texas 735-2224

IBAA  
Member Independent Bankers Association of America.  
Representing the nation's community banks.

# County Agent News

By Richard Spencer

Fair and Rodeo time is almost here. Much work will be done by the Fisher County Fair and Rodeo Association the next two weeks in advertising and preparing the grounds for the 41st Annual Show. The County Roping for the trailer was held Sunday, August 23. The trailer is ready and will be given to the Champion Roper at the final rodeo performance August 30th.

\*\*\*\*  
The Chairman of Texas Tech University Animal Science Dept., Dr. Bob Long says there is unwarranted concern over the amount of fat in red meat. The fat content of most beef carcasses is about 35% but people don't eat the carcasses. The cuts of meat they do eat contain only 8-12% fat, which is little different from chicken or seafood.

\*\*\*\*  
The USDA's Economics Research

Service is forecasting that domestic mill use of cotton in 1987 will be 6.8 million bales or higher. That's 600,000 more bales than 1986. Some industry analysts estimate that domestic mill use will total 8 million bales by 1990, equaling the mill's off take of cotton during the 1960's and 70's before domestic use plummeted. Whether this is the case or not farmers need something on the bright side now and then to take some of the gloom.

\*\*\*\*  
Peachtree borers are the most damaging pest of peach trees in Fisher County. Their damage often goes undetected until the tree begins to die.

The presence of peachtree borers is indicated by large masses of gum mixed with brown sawdust at the base of the tree trunk. The peach tree borer lar-

vae feed and develop in the trunk near the soil line. Uncontrolled larvae may eventually girdle the tree, killing it.

The adult peachtree borer moths are active from July through September. The eggs are deposited at the base of trees during that same period, with peak egg deposition occurring in late August.

There are two methods of control, spraying or the use of PDB (paradichlorobenzene) crystals. Dursban, Lindane, or Thiodan may be used as a spray. Mix the chemical according to the directions on the label. With a coarse spray, thoroughly wet the tree trunk from the base to the first scaffold limbs. Do not apply to foliage or fruit and apply treatment in late August or early September.

If PDB crystals are to be used, apply from October 20 to November 15. Apply when the soil is dry. Place crystals in a narrow band encircling the tree, about two inches from the trunk. Care should be taken to keep any crystals from

coming into contact with the tree. Place clean soil over the crystals to form a cone-

shaped mound about eight inches high around the base of the tree. The soil should be removed

from around the tree in late March or early April.

Use the amount of crystals indicated on the label, based on the size of the tree. For two and three year old trees, use one-half ounce; for four to five year old trees, use three-fourths ounce; and for mature trees, use one ounce. This information given herein is for educational purposes only. References to commercial products or trade names is made

with the understanding that no discrimination is intended and no en-

dorsement by the cooperative extension service is implied.

## Funeral Services Held For Melville Jarnagin

Melville Jarnagin, 77, resident of Roby since 1933, died at 7:20 p.m., Friday, August 22, at Humana Hospital in Abilene. Funeral services were held at 4 p.m. Monday, August 25th at Weathersbee Chapel in Rotan. Officiating was Wardell Halliburton, minister of the Roby Church of Christ, and Rev. Alvin Petty, pastor of First Baptist Church of Roby. Burial was in the Roby Cemetery.

"Dutch" as he was known to family and friends, was born November 15, 1908 in Hamlin, the son of G.S. and Lona Jarnagin. He had lived all of his life in Jones and Fisher Counties, where he was a cot-

ton farmer. He married Winona Scarborough, July 12, 1930 at Aspermont.

He is preceded in death by a son, Gerald Wayne in 1950.

He is survived by his wife; a son, Jimmy of Fountain Valley, California; two daughters, Mary Lou Sparks of San Antonio and Jane Nowlin of Ft. Worth; one brother: Oran Jarnagin of Snyder; three sisters: Grace Kemp, Eva Dell Gillis, and Irene Kiker, all of Roby; and six grandchildren.

Casket bearers were Tommie Jack Stuart, Vernon Terry, Jeronimo Gaona, Cullen Terry, Sam Hodges, and Johnny Stewart.

(915) 573-5937  
**SMITH'S MUSIC PLACE**  
JESUS IS LORD!  
SNYDER'S COMPLETE MUSIC STORE  
J.D. SMITH, Pres.  
DONNA SMITH, Treas.  
JON ALAN SMITH, Vice Pres.  
PAM SMITH, Vice Pres.  
GARY LINDSEY, Sales Rep.  
P.O. BOX 1384  
2509 COLLEGE AVE.  
SNYDER, TEXAS 79549

**DISCOUNT AUTO SALES**  
816 W. Broadway Sweetwater, Tx.  
236-6414  
\*Good Credit \*Bad Credit  
\*No Credit \*WE FINANCE \*No Problem  
Low Down Payments  
Low Weekly Payments  
**WE GOT THE DEALS**  
IF YOU NEED THE WHEELS

**WELCOME**  
We Invite You To Visit Our Display Of  
**MONUMENTS**  
Located At The Corner Of  
Snyder Avenue & McKinley Street  
(Next to Garcia's Bakery)  
- Call Us For More Information -  
We also cut dates on stones in place. Cost of one line, month, day and year - \$50, additional lines \$25 each.  
Monuments by Abilene Memorial Company  
'N.E. (Peck) Springer, Area Representative  
(915)735-2149  
Homer Beard-Salesman P.O. Box 448 Rotan, Texas 79546  
735-2362

## Legal Notice

### NOTICE OF RATE CHANGE REQUEST AND STATEMENT OF INTENT

Notice is hereby given that Midwest Electric Cooperative, Inc., (the "Utility") intends to change rates for electric utility service effective September 12, 1986. Based upon a test year ending December 31, 1985, the increase requested over actual test year revenues is \$544,028.00 or 5.49%. If the test year is adjusted, however, to reflect declines in the cost of electricity purchased by the utility from wholesale power suppliers the increase is \$842,072.00 or 8.77%.

The changes are applicable to all areas and all customers served by the Utility. The classes and numbers of Utility customers affected are as follows:

- Farm and Home 3507
- Single-phase irrigation 38
- Small Single-Phase Commercial 483
- Small Three-Phase Commercial 1654
- Three Phase Irrigation 98
- Commercial 50-150 kVA 240
- Commercial 150-350 kVA 35
- Large Commercial 13
- Cotton Gin 5
- Outdoor Lighting 1146
- Municipal Street Lighting 2

The Utility intends to change its service rules and regulations including rules relating to obtaining service, line extension, and line extension charges, the pro-

vision of electric service, service fees, and discontinuance of service.

Implementation of the proposed changes is subject to approval by the appropriate regulatory authority. A statement of intent including the proposed revisions of tariff and schedules and a statement specifying in detail each proposed change is available at the general office of the Utility located at Highway 180 West, Roby, Texas.

Persons who wish to intervene or otherwise participate in these proceedings should notify the Commission as soon as possible. A request to intervene, participate or for further information should be mailed to the Public Utility Commission of Texas, 7800 Shoal Creek Boulevard, Suite 400 N, Austin, Texas, 78757. Further information may also be obtained by calling the Public Utility Commission Consumer Affairs Division at (512) 458-0223 or (512) 458-0227, or (512) 458-0221 teletypewriter for the deaf.

Campbell McGinnis  
Attorney For The Utility  
27:4tc

## Legal Notice

The Hobbs school board will hold a budget hearing for the 1986-87 school budget at the Hobbs school on August 30, 1986, at 10 a.m.

*MJ*  
**Deluxe Grand Tour '86**  
\*Eastern Canada  
\*Nova Scotia  
\*Prince Edward Island  
September 20-October 12  
San Angleo-Ballinger-  
Abilene Departures  
Free Brochures  
Magic Travel  
Professionals, Inc.  
P.O. Box 103 Ballinger, Texas  
Dean & Lois Smith-  
Lavern Taylor  
(915) 365-5515 365-5500

**The Fisher County Fair & Rodeo Association Expresses Thanks To The Below Businesses & Individuals For Their Cash Donations**

We Appreciate The Support Of The Following Merchants:

Garcia's Welding  
Glenn Webb  
McClure's Inc.  
Central Lumber & Supply  
Silver Spur Cafe  
Glen's Thriftway  
Mr. & Mrs. J.M. Morrow, Jr.  
White's True Value Hdw. Store  
Higginbotham Bartlett Co.  
F&M Chevrolet-Buick  
Rotan Insurance Agency  
J.A. Marshall, D.D.S.  
Bartlett Strayhorn  
Southern Styling  
Mr. & Mrs. John B. Price  
Dianne's Beauty Shop  
Rotan Gin Co.  
Nowlin Farm Supply  
Raymond Carrillo Exxon  
S&L Shamrock  
Rotan Veterinary Hospital  
Jack Allen Fina  
The Newspaper Office  
Knight's Meat & Locker  
Larry's Automotive  
Hargrove Insurance

Big 3 Pork Producers  
Gray Fuel & Chemical  
City Auto Supply  
Rotan Hatahoe  
Summers Pharmacy  
Southern Cotton Oil Mill  
Scott Fuel  
Jack's Liquor  
D.E. Dozers  
Martin's Feed & Garden  
H.L. Davis & Co.  
Black Investments  
First National Bank of Rotan  
Sweetwater Cattle Auction  
Citizens State Bank  
Farmers Union Co-op Gin  
Don Bolton Insurance  
Carroll Dodge Inc.  
Dan Clayton Chevrolet  
Terry's Inc.  
Treanor Equipment Co.  
Roby Automotive  
Jones Co. Merchants  
Pied Piper Mills  
Farm Tractor & Service  
Farmers Gin Co.  
Murphree Flying Service

# Hustling Around Hobbs

By Joy Walker

Are we getting some good rain here this morning (Monday) and its falling so slowly, just keeps building clouds, and then we get another shower. We have measured 2 inches here at the house already, and its still raining. Looks like it might rain all day, and we are sure proud of all this moisture.

Kim Anderson from Kansas is here spending a few days with Mr. and Mrs. Clarence Anderson. The Andersons kept David and Steven Anderson, sons of Wayne and Becky Anderson of Clovis, N.M. all last week and they left Friday.

Congratulations to Wayne and Tonya Jones who are the proud parents of a little girl, born Sunday morning in Abilene. She weighed 7 lbs. 10 ozs., and they named her Jessica Lynn. She was born on her great, great grandmother's, Mrs. J.W. Porter, birthday. Little Josh, their 2 year old, can hardly wait for his new sister to come home.

Mrs. Opal Phillips has been in Post visiting with Mr. and Mrs. Glenn Phillips. Glenn came after her last Saturday and she stayed until the following Friday. All the Phillips, Porters and Hyers helped Josh Jones celebrate his 2nd birthday on the 16th of August at the home of his parents, Mr. and Mrs. Wayne Jones. Happy birthday to Josh.

Mrs. Darrell (Rosemary) Gay and Jef-

frey Martinez from Ft. Worth spent the weekend visiting with the Rudolph Martinezs. Mr. and Mrs. Steve Warren and family from Snyder spent all day Sunday visiting with the Martinezs. Alfred Medrano, Louise's brother, passed away Monday morning in Fisher County Hospital. All of Louise's brothers and sisters are here from Houston and Ft. Worth. Our sympathy goes out to all the family.

Ben Martinez of Muenster has been in the Baylor Hospital at Dallas; he had a 4 by pass open heart surgery, and at last report he seems to be really doing well considering how serious his surgery was. We hope that he will continue to improve. All of Lupe and Ben's children were there for the surgery.

A.V. Shipp and son from Hereford visited Thursday and Friday night with the James Ratliffs.

Mrs. Randy Etheredge has been in the hospital at Lubbock. She went in Wednesday and came back home on Saturday. She is feeling real lgood, and we hope that she will continue to feel that way.

Jim and I went to Sterling City and Dr. McDonald's on Tuesday; visited with Dr. Pete Fincher while there, and we took Mark and Melody's little colt back to have the pins removed from his legs, and he is doing just fine. Thursday night we attended the scrimmage between Rotan and O'Donnell and it

showered almost all the time the game was being played. Friday night I went to Snyder with Mrs. Donnie Gruben and Carye and we attended a baby shower for Mrs. Bettsey (Dayton) Robertson, who was here from Missouri. She is the daughter of Mr. and Mrs. Pat Patterson of Snyder.

Saturday we went to

Abilene and Sunday we attended the funeral of Mrs. Biddie Holladay of Ira. She is Nell Walker's sister, and Jim has known all the family for years. We got to see Jim's sister and her husband, Mr. and Mrs. Sig Lloyd from San Angelo, and Mr. and Mrs. Ira Farmer, Jim's nephew, from Post.

For sports fans we have sure been having

lots of ball games on television this past week. Baseball on Monday night, and again Wednesday night. Football on Friday night and again on Saturday night. Jim has been glued to the set and has really been enjoying himself. Thank goodness we have two television sets.

Mrs. Sue Medrano is feeling a little better and

is still making three trips a week to Abilene for Dialysis. We hope that she will continue to improve.

Mrs. Sarah Shipp from Rotan visited with Mrs. Bea Hardin on Saturday.

Well, it's still raining here, and is sure dark, and we are really enjoying this weather.

See you next week.

**Dr. Bryan Cave**  
Eye Examinations  
Contact Lenses (All Types)  
Children Welcome  
Snyder, Texas

Cogdell Center  
(915) 573-5571 Or  
Wed., Thurs. & Fri.  
Call 573-4792

Office Hours  
Mon. 9-6:00 p.m.  
Tues. 8-5:00 p.m.

Lubbock Office (806) 797-4216

# CLASSIFIED ADS

**BLACK INVESTMENTS**  
Real Estate Sales-Appraisals-  
Petroleum Landwork  
107 North Garfield

\*SPECIAL: 100.6 Acres S. of Rotan on Hwy. 70, 1/2 minerals, Take All or 52 acres at \$433/AC, CASH

\*SOUTHEAST OF SYLVESTER: 634 Acres improved pasture, 1/4 mineral tanks, metal barn

\*NORTH OF ROTAN: 682 Acres, pasture, tank, some cultivation

\*JAYTON AREA: Two tracts of pasture, 669 acres and 622 acres, \$175/Acre

HOBBS AREA: 160 acres versatile farm (cotton, bermuda grass, pasture) with residence, pens, tank, minerals

ROBY AREA: 87 acres, Class II cultivation, some pasture, hay barn, 3 BR brick home

\*MALOUF TWO-STORY: 7 BR, 2 Bath, fireplace, corner lot, \$66,500

ROYSTON: 3 BR home on one acre, \$22,000

ROBY: Nice 3 BR, large den, area, patio, privacy fencing, corner lot

TO BE MOVED: 3 BR, frame, well maintained, just off Hwy. 70, \$16,000

EZ CAR WASH: Rotan established business

CORNER LOT: 2 BR, 1 1/2 bath, carpet, \$25,000

PRICED RIGHT: 3 BR, bath, kitchen, bar, \$14,000

TWO-STORY: 5 BR, plus servants quarter, well, \$45,000

WHITE BRICK: 2 BR, wood burning stove, \$36,000

SKYLIGHTED BEDROOM: 3 BR, carpet, \$22,000

VINYL SIDING: 3 BR, corner lot, \$31,500

Come By The Office For Discussion On Other Residential Properties As Well As Farm & Ranch Listings.

**MYLA BLACK, BROKER**, MSA, MRA, MFLA  
Office & Home Telephone (915) 735-3091

**CUSTOM COMBINING**  
**Dick Gruben**  
735-2042

NOTICE: Bill's Auto Salvage is now open in Snyder. Late model used parts, Chevy, Ford, Chrysler, Toyota, Datsun. East Highway 180 at the traffic circle. 573-9569 or nights 573-9010. 45:tf

FOR SALE: Alfalfa or haygrazer hay. Square bales. Call 735-3171. Landes Furniture. 34:tf

**SPECIAL**  
10 LB. Box  
Hamburger Patties  
\$13.50

Hogs Heads  
40" LB.  
Brisket \$1.09 LB.  
Lean Hamburger \$1.49 LB.  
10 LBS. Hamburger  
Bulk \$13.50

**KNIGHT'S MEAT and LOCKER**  
D.L. KNIGHT 217 W. Snyder, Rotan, TX 79546  
HERSCHEL SHIPP 915-735-2511 after hours 735-2512

RENT OWN: Amana refrig., microwave, Maytag washer and dryers, stoves, used also. Bill's Appliances, 113 W. Broadway, Sweetwater, Texas, 235-4349. 23:tf

WANTED: Pianist for Nazarene Church, Sunday morning and Sunday evening. Call 735-3057 or 735-2319. 28:2tp

GOOD HOUSE: For sale, restored, vinyl siding, warranted, ducted air, white paneling, storm windows, doors, storage building, carport, 6 closets, 2 bedrooms, Roby. Call 776-2368. 27:3tc

NEW CREDIT CARD! NO ONE REFUSED! Visa/Mastercard info. Call (Refundable) 1-518-459-3546 Ext. C8004 24 HRS. 28:2tp

GARAGE SALE: Clothes, all sizes, toddlers clothes, misc., lots of everything. Friday, Aug. 29th, Sat. Aug. 30th, 401 E. McArthur. 29:1tp

FOR SALE: Couch and chair, cheap. Call 735-2356. 29:1tp

FOR RENT: Small house, also mobile home lot. Wanda Murphree, 735-2349. 29:1tc

WANTED: Land to rent. Call David Hudnall, 735-3597. 28:4tc

**MONUMENTS & CURBING**  
*Buy Where They Are Made & Save*  
**J. B. Smith**  
308 E. 4th St.  
Phone 735-3290

SALE: Women's Spring and Summer apparel, 20% to 50% off. First Place, 225 Oak Street, Sweetwater. 20:tf

FOR SALE: 8 mm sound movie camera and projector. Like new. 735-2596. 21:tf

NOTICE: Test hole and water well drilling using air rotary drilling rig. Jacuzzi pump sales and service. Ed Chapman, Anson. 915-823-3534. 25:5tp

**SPECIAL**  
1/2 Beef \$1.25 LB.  
Forequarter \$1.08 LB.  
Hindquarter \$1.59 LB.

Buy 1/2 Beef & Get 2 Mos. Locker Rent FREE.  
Buy Fore Or Hind Quarter & Get 1 Month FREE Rent.

**KNIGHT'S MEAT and LOCKER**  
D.L. KNIGHT 217 W. Snyder, Rotan, TX 79546  
HERSCHEL SHIPP 915-735-2511 after hours 735-2512

**Make Your Fireplace More Efficient.**

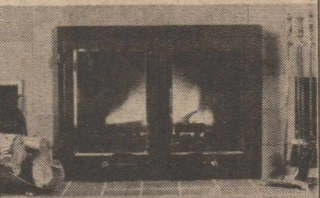

with Nordic Air-Tight Fireplace Doors  
No need to leave that attractive fireplace unused because it leaks more heat than it puts out. Install Nordic Air-Tight Fireplace Doors and get better burning with less fuel, and reduced heat loss up the chimney!  
Nordic Air-Tight Fireplace Doors allow you to regulate the air intake to the firebox, so the wood burns more completely and at a slower rate. Result: A hotter fire and more heat output. When the fireplace isn't being used, the air-tight doors prevent the fireplace draft from pulling air out of the room and sending it up the chimney—wasted!

\*Six Sizes Available.  
\*Heavy, 8-ga. Steel.  
\*Sealed With Special Insulation Material.  
\*Special Ceramic Door Glass.  
\*Polished Brass Trim.

**Wood Stoves Of Roscoe**  
6 Mi. W. of City I-20, Exit 230 766-3948

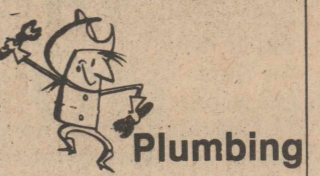

**Plumbing**  
For All Your Major & Minor Plumbing Repairs-Call The Plumbing Cowboy-Johnny Matthies  
24 Hour Service-Reasonable Rates  
All Work Guaranteed  
Phone (915) 735-2159 Or (915) 735-2215

GRAZING DOUBLED by fertilizing in local wheat forage test. Call McClures', Inc. for their latest price reduction. 915-776-2448, Roby. 28:4tc

ACT NOW; It's not too late to gain additional profit on your cotton with McClures' Foliar Fertilizer. Can be applied with your insecticide. Call today, McClures', Inc., 915-776-2448, Roby. 28:2tc

KENMORE ELECTRIC RANGE: Almond. One year old. Like new. 2 large burners, continuous cleaning oven. \$275. 776-2871. 28:2tp

OPPORTUNITY TO SAVE MONEY and/or earn money. Save money with no effort. Build income; set own hours. Call 776-2801 for appointment. 29:4tp

GARAGE SALE: Weather permitting, Sat., Aug. 30th, 705 E. McArthur. Starting at 9 a.m. til 5 p.m. 29:1tp

MOVING SALE: 609 E. Forrest, across from swimming pool. Sat. and Sun., 9-? All size clothes, 2T-?. Wall hangings, some furniture, kitchen items, much more. 29:1tp

NOTICE: Need someone in Dietary Dept. Contact Mary Morgan, Rotan Nursing Center, 711 E. 5th. 29:1tc

**SECURITY FINANCE**  
Your Friend When You Need Cash  
Now Making Back To School Loans Up To \$300.00  
117 West Broadway Street  
Sweetwater, Texas 79556  
Phone 236-6894  
Ask For: Nancy Or Rhonda

**Masterview Book Store**  
235-2940  
103 Arizona  
Sweetwater, Texas  
\*Bibles, Books, Gifts & Christian Music Items  
\*Specializing In Personalized Engraving, Name Plates, Plaques & Souvenir Items!  
ALL SPECIAL ORDERS RECEIVED IN ONE WEEK!  
Featuring Precious Moments Collections

Use Our Copy Machine 25¢ Each  
The Newspaper Office

SUBSCRIBE BY CALLING 735-2562

We Sell BIBLES At The Newspaper Office

Full Line Ambassador Every Day Cards  
The Newspaper Office

**ADVERTISER**  
SUBSCRIBE By Calling 735-2562  
Rotan Advance Roby Star Record

**Scorpio Island Bar-B-Que**  
Donnie Powell 735-3158  
712 S. Garfield St.-Rotan, Texas  
Bar-B-Que To Go-By The Pound

**"SHOWTIME"**  
\*Billfolds  
\*Belts & Buckles  
\*Livestock Show Products  
"NEW AND USED SADDLES AND TACK" COMPLETE SADDLE AND TACK REPAIR  
**SHARROCK SADDLE SHOP**  
CHARLES & FRED SHARROCK (915) 235-1041  
313 PECAN SWEETWATER, TEXAS 79556

**we know PLANTS** inside & out  
**Roby Flower, Fabric & Gift Shop**  
Erwin, Maxine & Michelle  
776-2292 Roby, Texas

ANTIQUES: We have fine furniture, over 400 clocks, and numerous old lamps for you to purchase, plus many gift items. We also repair and refinish clocks, lamps, and furniture. Call us or bring in. All work guaranteed. House of Antieks, 4008 College Ave., Snyder, Texas, 79549. 915-573-4422. 27:tf

FOR RENT: 1 to 3 bedroom apartments starting at \$170. Call 776-2579. 18:tf

FOR SALE: Washers and dryers. 60 day warranty. 962-5446, McCaulley. 52:tf

FOR SALE: 2 bedroom house, N. 2nd St. Roby, good water well. 776-2367 after 5 p.m. \$9,000.00. 10:tf

NOTICE: Franks TV and Jewelry in Hamlin is in the Rotan-Roby area 3 times weekly to service your television, VCR or satellite system...we also do antenna work...call us at 576-2122 or 576-2167 nights. Franks TV and Jewelry, 218 S. Central in Hamlin. 8:tf

**We Copy Old Photos**

HOUSE LEVELING: 25 years experience, call collect, 576-2357 or 695-5273. 25:4tp

FOR SALE: 1978 Mercury Grand Marquis, call Bobby Smith, 735-2006. 29:4tc

NEW HOME SEWING MACHINES: Electrolux cleaners, repair all makes. H.B. Stevens, 1101 James St., Sweetwater, 235-2889. 27:tf

FOR SALE: 2 bedroom home, fenced back yard, covered patio, attached garage. United Real Estate, Harmon Holcomb, 776-2131.9:tf

APARTMENTS FOR RENT: Now accepting applications for 2 and 3 bedroom apartments. We are an Equal Housing Opportunity Agency. Rotan Housing Authority. 915-735-2471. 10:tf

WILL BUY: Hamster cages, fish tanks and hamsters at reasonable prices. Call 735-2316. 29:1tc

**Carpet, Linoleum & Carpet Remnants**  
All Work Guaranteed By Professional Installers  
**Landes Furniture**  
113 Garfield  
Rotan, Texas

# Head Football Coach Richard Gorman Pleased With Yellowhammers Performance

Rotan Head Football Coach Richard Gorman said "I thought we were way ahead of where we were last year at this time," and I was especially pleased with the performance of the defense in only giving up 58 yards rushing to O'Donnell.

The visiting team's quarterback completed 6 of 6 passes for 78 yards but we're not at all alarmed with our pass defense this early in the year.

One of the bright spots of the offense was the performance of the fullbacks last Thursday night. Brad Long was credited with 5 carries for 37 yards for a 7.4 average while George Patterson was 8 yards for 89 yards or 11.1 yards per carry, said Gorman. "Both Long and Patterson hit the holes quickly and each did an excellent job of

blocking when not carrying the ball", said

Gorman. Two areas that will be

getting the attention of the coaches next week in

preparation for the Albany Scrimmage are guards pulling and the

tailbacks position. "Overall, I felt we had an excellent scrimmage." "Rotan travels to

Albany on Friday, August 29th beginning at 6:00 p.m. for the final season scrimmage before opening with

Robert Lee at home on Sept. 5th. Albany runs a split 6 defense and a wing T on offense.

## R&R Acrostars Gymnastics Team To Sell Ice Cream

The R&R Acrostars Gymnastics team will be selling homemade ice cream in an assortment of flavors during the Fisher County Rodeo Parade in Roby, Thursday afternoon. Ice cream booth will be set up on the sidewalk in front of the United Farm Agency, next door to the Roby Drug Store. Tickets on 1/2 beef, (2 winners-1/4 each) to be given away Saturday, Aug. 30th during the final performance of the rodeo will be available for those wishing to purchase one.

Although mats have been purchased, more equipment is needed to benefit all students and abilities. We appreciate all input by supporters.

All members are requested to contact Tam-

mi Kelley about riding on the float and contact

Belynda Rains about t-shirts.

## McCaulley Home Demonstration Club

The McCaulley Home Demonstration Club met Tuesday, August 19th at 2 p.m. for a brief business meeting at the McCaulley Baptist

Church. Plans were made for helping with exhibits at the Fisher County Fair.

Baptist Church at 2 p.m. when County Agent Alice Ballenger will present a program on the "Battle of the Bulge".

## "Children's Roundup" To Be Held

Saturday, August 30, at 10:00 a.m. will be the time of another "Children's Roundup", at Maranatha Life Center, Roby.

"Gospel Bill Show", a video tape production, as well as puppets, games, refreshments. All children from 4 up

including parents, are invited. For transportation call 735-2349, 735-2146, or 735-3122.



ROTAN SCRIMMAGE: Donnie Carl Gruben, being tackled, far left, against O'Donnell last Thursday. Rotan travels to Albany this Friday to scrimmage the Lions beginning at 6:00 p.m.

**Havoline Supreme Oil**  
10 W 40



Now **95¢ Qt.**

Prices Effective Now Thru Sept. 6th

Reg. \$1.19

**White's True Value Hardware**



735-2501 Rotan, Texas



*Elegant Diamond Ring Guards*

Choose from our beautiful array of diamond ring guards to enhance and protect that sentimental solitaire.

*Hancy's*



Snyder, Texas

*Jewelry*

In Store Charge Account

3203 College Ave.

573-1508



# Wrangler

BRAND

## Men's Wrangler Jeans

- Cowboy Cut ..... \$14<sup>98</sup>
- Regular Fit Boot Jean ..... \$15<sup>98</sup>
- Slim Fit Straight Leg ..... \$16<sup>98</sup>
- Slim Fit Boot Jean ..... \$16<sup>98</sup>

## Student Wrangler

- Cowboy Cut ..... \$15<sup>98</sup>
- Boy's**
- Size 4 to 7 ..... \$9<sup>98</sup>
- Size 8 to 14 ..... \$11<sup>50</sup>
- Husky**
- Size 8 to 18 ..... \$14<sup>98</sup>

**BUY 4 PAIR ANY GET 1 MORE FREE!**

**Wrangler**

**BUY ANY 4 GET 1 MORE!**

**Mail-in form**

Mail to: WRANGLER REBATE OFFER P.O. BOX 4416 Maple Plain, MN 55348  
Enclose mail-in form, proof of purchase tag from four pairs of Wrangler jeans (see drawing below) and original store-identified cash register receipt dated between July 23, 1986 and September 30, 1986. Circle the Wrangler prices on the register receipt. Receipt must be from store shown on mail-in form.

Within six to eight weeks of receipt, Wrangler Brand will send you a certificate good through December 31, 1986 for any pair of Wrangler jeans in stock at the store identified on this form. You must pay sales tax on the free jeans when you pick it up at the store.

Limitations: One certificate per form, two certificates per person, family, group or address. Offer void outside USA and where prohibited by law. You assume the risk of loss or delayed mail.

Offer expires September 30, 1986

IMPORTANT: All certificate requests must be postmarked by October 17, 1986. Rustler jeans do not qualify for this offer.



Official Wrangler Proof of Purchase Symbol

NAME \_\_\_\_\_  
ADDRESS \_\_\_\_\_  
CITY \_\_\_\_\_ STATE \_\_\_\_\_  
ZIP \_\_\_\_\_ PHONE \_\_\_\_\_  
(Zip code must be included)

Dandy Western Wear

## Toddlers Jeans

Size 6-14

**9<sup>98</sup>**

## GIRLS JEANS

- Sizes 1-4 9<sup>98</sup>-12<sup>98</sup>
- Sizes 5-7 9<sup>98</sup>-16<sup>98</sup>
- Sizes 8-14 11<sup>98</sup>-19<sup>98</sup>

## PRE-TEEN JEANS

Sizes up to 14

**19<sup>98</sup>-24<sup>98</sup>**

## Junior Jeans

Sizes 1-5

**21<sup>98</sup>-24<sup>98</sup>**

## BOYS SHIRTS

**30% OFF**

**4<sup>20</sup>-8<sup>75</sup>**

One Large Group

## Girls Jeans

Sizes 1-14

**1/2 Price**



# DANDY WESTERN WEAR

I-20 and HOPKINS ROAD

SWEETWATER

235-4456

## Roby Head Football Coach Ken Jernigan Comments On Roby Scrimmage Against Water Valley

Roby High School Athletic Director and Head Football Coach Ken Jernigan expressed overall pleasure with the performance of the Roby Lions last Friday night in their first scrimmage of the season.

Jernigan said "overall we were pleased with what we saw. There were a few bright spots and some light shed on areas needing improvement, but that's why we have scrimmages."

Jernigan said one of the bright spots was that the Lions were solid on defense against the run. The coaches were impressed with the initial contact made by players off the line and Jernigan said execution was good and he was pleased with the amount of enthusiasm still being displayed by all players.

"We still need some work in a few areas," said Jernigan. "Fumbles and turnovers, stopped all of our drives", that is an area we'll be looking at in the future weeks.

Another area we intend to concentrate on is the defensive secondary, said Jernigan.

Roby visitors attending the scrimmage on Thursday night in Robert Lee will see some positions filled with new faces for Roby. Coach Jernigan intends on moving Rodney Green from linebacker to cornerback and plans on moving Ronnie Rodriguez from defensive end to nose guard. These moves are taking place in an effort to get the right people in the right positions, said Jernigan.

Robert Lee will be running a 6-2 defense and they'll throw the ball a lot. "They will be comparable to us in size", said Jernigan. Off-

fensively they'll run a one back offense, using a lot of traps and up-the-middle plays.

The scrimmage is scheduled to begin with

the junior varsity running 15-15 plays at 6:00 p.m.; followed by the varsity running 20-20 and ending with a 10-10 goal line stand.

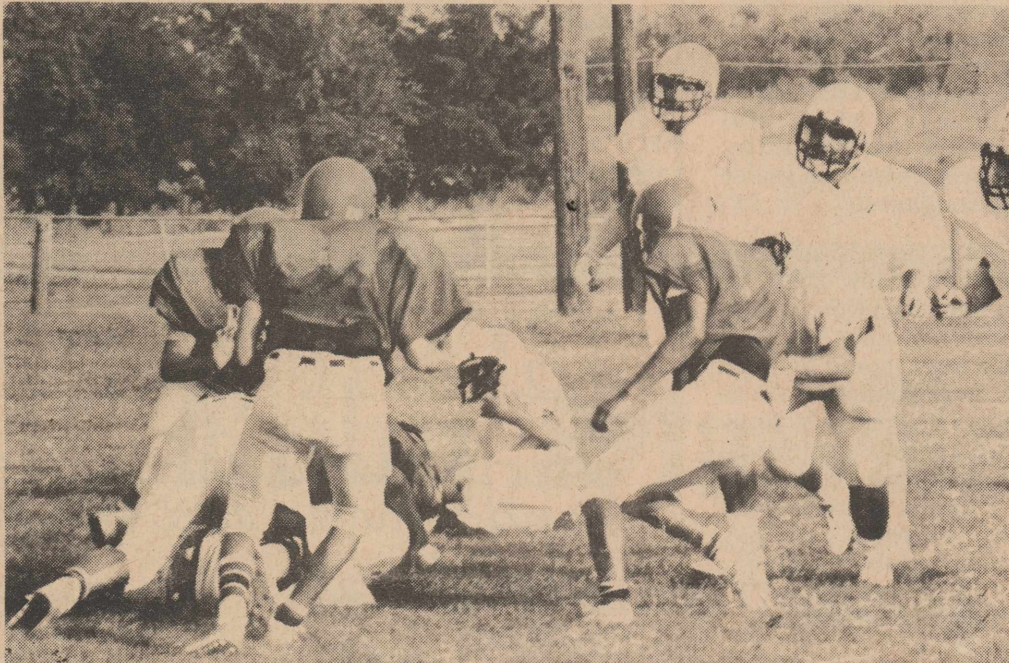

ROBY-WATER VALLEY ACTION: Three unidentified Roby Lions (in black) converge on a Water Valley runner. Roby travels to Robert Lee this Friday for a scrimmage set to begin at 6:00 p.m.

## Sesquicentennial Salute To The Citizens Of Fisher County From Treanor Equipment Company



Getting the most at resale, too



JOHN McMACKIN  
Sales Representative

Treanor Equipment Co.

3601 South Treadway  
ABILENE, TEXAS 79602  
Texas Wats 1-800-592-4738  
Office 1-915-692-1600  
Res. 1-915-573-0325

It makes sound business sense to put the advantages of G Series Graders And CAT PLUS dealer support to work on your job. You'll see their high performance at low cost verified year after year in your profit column.

But Series G value doesn't stop there. Getting the most from your motor grader includes resale value, too. And Cat Series G machines consistently command higher prices than any other graders. And that's the final measure of value.

### Dr. Krenek To Speak To F.C. Senior Citizens

Dr. Harry Krenek, history professor at Western Texas College in Snyder, will speak to the Fisher County Senior Citizen's organization on Friday, August 29th, according to Annie Mae Weems, Coordinator.

The senior citizen's organization will conduct a Sesquicentennial Celebration that will begin at 10:00 a.m. There will be old-time gospel singing and music, a display of antiques, ladies dressed in old-time clothing and bingo after the noon meal.

Dr. Harry Krenek will be addressing the group on the history of the area.

Hurry! Limited Time Only

# JOSTENS

AMERICA'S CLASS RING™

## Free Opal

With the purchase of a 14K or 18K gold class ring Limited Time Offer



America's Most Popular Class Ring

Starting At \$74.95 LUSTRIUM

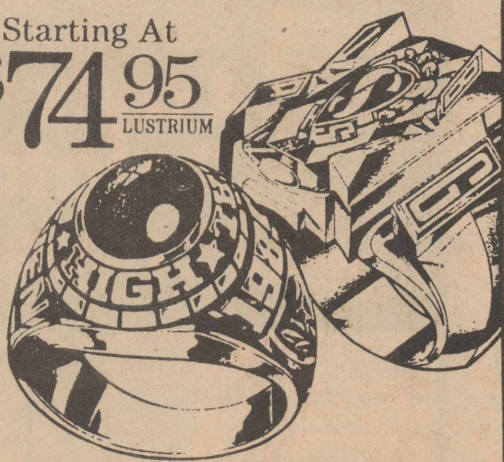

COX Jewelers

Open 9:00-5:30  
Monday-Saturday

Charge Accounts

Layaways

South Side of the Square  
Snyder - Sweetwater

NOW THRU **Winn's** SEPT. 2

AMERICA LOOK AT WINN'S NOW

# BACK-TO-SCHOOL BASICS SALE

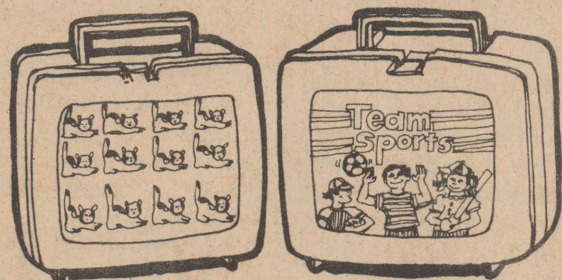

SCHOOL LUNCH KITS. Have mom pack your lunch in these sturdy plastic lunch kits. Comes with thermos. **2.99**  
REG. 4.99

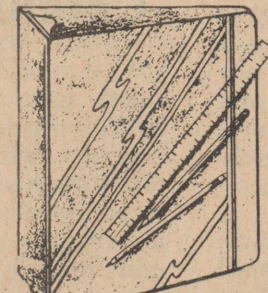

HERLITZ SEE-THRU BINDERS. 3 ring loose-leaf notebooks with zippered clear vinyl pockets on front and back in assorted colors. **1.99**  
REG. 2.99

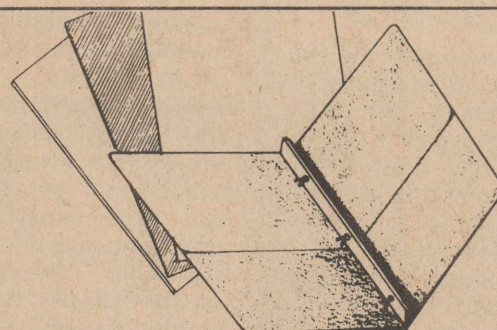

TWO POCKET PORTFOLIOS. Durable portfolio folders in assorted colors. Three fasteners are on the inside for extra sheets. **5/\$1**  
REG. .37 EA.

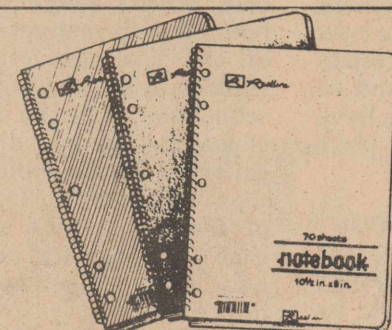

SPIRAL THEME BOOK. Choose a different color for each subject with this 70 page spiral theme book by Herlitz. **.37**  
REG. .99



BIC® BALL POINT PENS. Ten BIC pens featuring a lightweight round barrel. Medium point w/blue or black ink. **.99**  
REG. 1.49

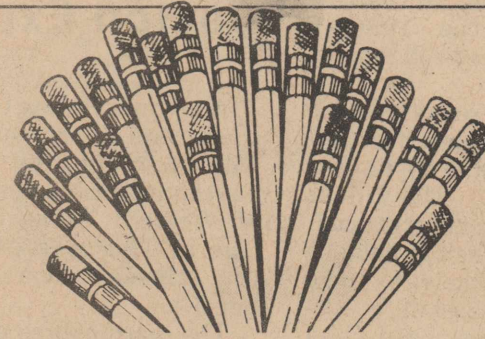

20 CT. PENCILS. Value pack of 20 standard #2 lead pencils with eraser tip for Back To School. Save Now! **.99**  
REG. 1.49

## WINN'S HAS YOUR SCHOOL'S SUPPLY LIST AND ALL YOUR BACK-TO-SCHOOL NEEDS.

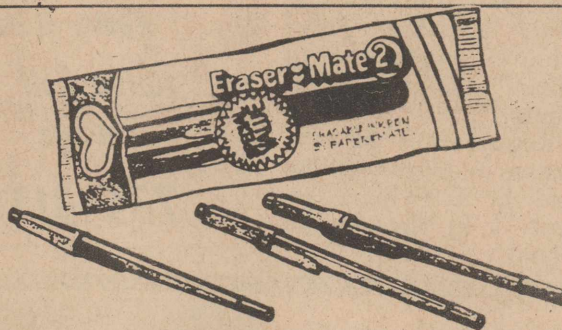

GILLETTE ERASERMATE 2.® Gillette quality w/erasable ink. Pack of 3 pens w/stainless steel points in blue or black ink. **1.00**  
REG. 1.49

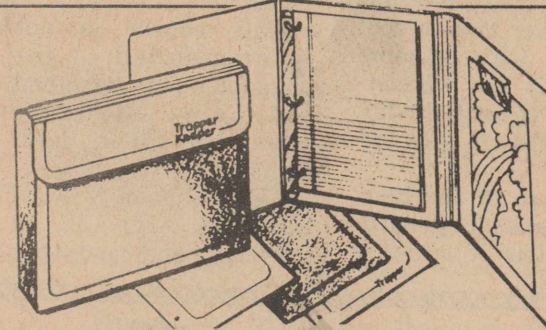

MEAD'S TRAPPER KEEPER OR TRIFOLD ORGANIZER. Three portfolios, notepad, built-in clip, binder and VELCRO® tab. Organizer has pad, clip, pencil holder and 6 pockets. **3.99**



SCHOOL SCISSORS. Your choice of 4" blunt or sharp point. **.39**  
ELMER'S® GLUE. Your choice of 4 oz. Elmer's School Glue or 4 oz. Glue-All. **.47**

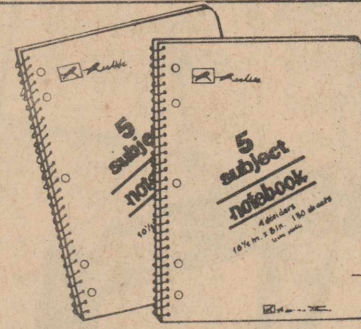

HERLITZ 5-SUBJECT NOTEBOOK. Spiral-bound w/130 pages of ruled paper in 5 sections. Available in your choice of asst'd. colors. SAVE 1/3. **.99**  
REG. 1.47



24 CT. CRAYONS. Send them off to school with a fresh box of 24 ct. Crayola Crayons from Binney & Smith. **.77**

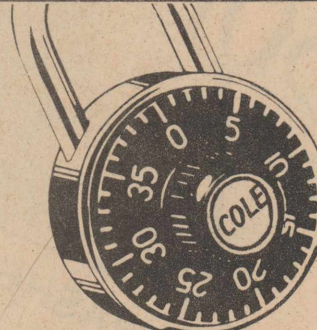

COLE COMBINATION LOCK. Get one of the most popular combination padlocks. Includes stainless double-wall construction. **1.99**  
REG. 2.99

## CHECK WINN'S LOW PRICE ON 200 COUNT FILLER PAPER.

PRICES GOOD WHILE QUANTITIES LAST

Winn's attempts to please our customers at all times. That includes having ample quantities of advertised items on hand. But occasionally, due to unforeseen reasons, an advertised item may not be available for purchase. In this event, Winn's will issue a Rain Check upon request for the item to be purchased at the sale price as soon as it becomes available. If the item will not be available within a reasonable time, the customer may purchase a similar item at a comparable reduction in price. Merchandise designated as available in "limited quantities" will be sold on a first-come, first-served basis while quantities last. Winn's reserves the right to limit quantities so that as many customers as possible may benefit from advertised prices.

110 W. Snyder

735-2162

Rotan, Texas

# State Capitol Highlights

The real "secret plan" in the Legislature these days is the Senate's strategy to force the House to raise the state sales tax.

That's because nobody knows for sure what will finally force House members to vote out a tax bill. The Texas Constitution says all tax bills must originate in the House Ways and Means Committee.

It doesn't outline how the Senate can force a reluctant House to originate such a bill and the memories of several longtime Capitol-watchers can't recall a precedent.

Last week, Gov. Mark White officially opened the agenda to include his 11/8 cent temporary sales tax plan, saying the budget cuts already passed by the House weren't enough.

So far, the Senate refuses to adopt the cuts until the House sends over a tax bill. And so far, House leaders have laughed at that pressure.

### FORCE CERTIFICATION

But a new strategy unveiled last week by Sen. Ray Farabee appears to be a product of the most logical of senate minds. The bill would require the state comptroller to certify whether the 1986-87 state budget will remain balanced.

Of course, it doesn't balance by an estimated tune of between \$3.5 to \$5 billion. The House would be constitutionally bound then to balance it, most likely by producing a tax bill.

Farabee said the Senate would hold approval of the House cuts until the House approved his bill. A few hours later, the House leadership responded—"no deal." Stare on.

### MAN OF HOUR

Thus, lawmakers remained deadlocked, tempers flared, and the governor, Lt. governor and speaker met to cool the coals. Quietly, some lawmakers are wondering if a second 30-day special session is in the making.

The man of the hour in the Texas Legislature, for better or worse, is

Ways and Means Chairman Stan Schlueter, D-Killeen, gatekeeper for all tax bills.

As the stalemate thickens, Schlueter finds himself more and more in the vortex of new power and prominence.

An unapologetic con-

### Drivers Cautioned To Be Careful As Schools Start

Last year in Texas there were 1,228 accidents involving school buses, with seven fatalities and 323 non-fatal injuries. Schools are about to open again, and drivers are once more being cautioned to be unusually attentive in and around school zones and school buses.

An increasing problem in recent years has been drivers who either ignored or were unaware of the law restricting vehicles from passing a school bus while the bus is loading or unloading children. Children often cross the street in front of the bus, and a car that's trying to pass may not see them coming.

The problem became so bad two years ago

servative Democrat, he is unopposed for re-election. For years he has been a lieutenant in the House power structure, and included in every discussion about future House speakers. Now his prowess is on display for all Texans. He refused last week

that the Texas Legislature considered requiring buses to have mechanical arms at the driver's window that would extend into the traffic lane while the bus is stopped. At present, buses in Texas have flashing lights at the front and back of the vehicle when stopped, as well as signs noting that vehicles are required to stop for the buses.

To emphasize the importance of stopping for these buses, the State Department of Highways and Public Transportation has produced public service announcements with Texas signer-songwriter Jerry Jeff Walker as its spokesman.

to hear the tax bill in committee.

For now, and maybe until next regular session, Schlueter keeps new taxes at bay. If and when he opens the gate, he will give the bill his conservative stamp and perhaps quietly leverage the passage of other issues as well. Some argue he holds the November success of other lawmakers in his hands.

### SENATE HIGHLIGHTS

While it waits for the House to thaw, the Senate works on other issues. Last week, senators:

\*Amended a House school discipline bill to allow immediate expulsion of students involved in assaults, drugs and possession of weapons.

\*Passed two controversial banking bills designed to save failing Texas banks. The Senate vote was 26-2. If the House passes the bills by a two-thirds majority, and voters approve the constitution amendments in November, Texas will finally allow branch banking and out-of-state banks.

\*Gave committee approval and sent to the floor a bill to legalize betting on horse and dog racing. Senators are betting that Gov. Mark White, who opposes the bills, will be forced to add such revenue-raising measures to the special agenda.

\*Tentatively confirmed White's controversial nomination of Jo Campbell to the Public Utility Commission. The

### Courses To Be Taught At Jayton Ext. Of WTC

A mathematics course and an art course will be taught in the Jayton extension center of Western Texas College in Thursday evening classes starting Sept. 4.

The math course will be Intermediate Algebra (MTH 132) and will be taught by Dr. Frank Williams. Students enrolling in this course must also enroll in an accompanying Developmental Mathematics course (MTH 002). MTH 132 will meet from 6-8:30 p.m., with MTH 002 following from 8:30-10 p.m.

This course is not recommended for transfer but is designed to help students strengthen their math skills.

John Gibson will be teaching Art 132, a drawing and painting

class he has designed for artists in the Jayton area. Classes will meet from 6:30-9:20 p.m. on Thursdays in the Jayton School Cafeteria.

"Due to the broad range of artistic abilities demonstrated in the past class, I will be presenting both basic and advanced techniques in oils and watercolors," Gibson said. "I want to stress that this class is for anyone interested in painting. I will work with students who are beginners, those who are advanced, and those in between. I want everyone to have fun, gain confidence in their abilities, and achieve satisfaction in their accomplishments."

Registration for the classes in Jayton will be held at 6:30 p.m. on Sept. 4 in the Jayton school.

**FOR RENT**  
Storage Spaces  
From \$15.00  
Per Month  
Lock It And  
Leave It  
Rotan Self  
Storage  
735-3171

nominations panel wanted her to explain her side of a pending lawsuit regarding allegations she had illegally discussed and taped rate cases with her staff.

The panel went so far as to summon Atty. Gen. Jim Mattox to a rare secret session to help members determine whether she had violated the law. After the vote, she won praise for toughness.

\*Lt. Gov. Bill Hobby offered a new twist on public education by suggesting that school districts should be fined if their graduates are so poorly trained they must take remedial courses in college. "There is no reason for the taxpayer to pay twice," Hobby said.

### CAMPAIGN SHOTS

The negotiations for a televised debate between White and former Gov. Bill Clements broke off after Texas Democratic Party chairman Bob Slagle tried to link Clements with business ties to Libya. Clements' staff walked out of a meeting in pro-

test, calling low-blow, dirty politics.

Clements reportedly sold \$32 million in shares of Schlumberger, Inc. stock recently, but still owns some 816,000 shares. Slagle accused

Clements of indirectly aiding, Libya, because the drilling company, the world's largest, operates in Libya, as well as 98 other countries.

White refused com-

ment denying any involvement.

As part of the GOP response, former Vice President Gerald Ford announced he would come to campaign in Texas for Clements.

The new "Kid" in town invites you in for a visit...

## LIZZIE B's EMPORIUM

offering ladies and girls clothing, hand-made and specialty items.



store hours: MON - SAT  
9 to 5:30

1st Street Roby, Texas

ELIZABETH BILLINGSLEY, owner

**CONVENIENCE STORES**  
30 YEARS OF SERVING YOU

ALLSUP'S on the GO!

HELP JERRY'S KIDS AND THE MUSCULAR DYSTROPHY ASSOCIATION BUY LEAVING YOUR SMALL CHANGE AT ALLSUP'S MDA CANNISTERS. BE SURE TO WATCH THE LABOR DAY TELETHON.

ALLSUP'S 30 YEAR COMMEMORATIVE Mug  
FILLED WITH YOUR FAVORITE FOUNTAIN DRINK  
99¢  
REFILLS ONLY 49¢

ASSORTED FLAVORS FrozeFruit Bars  
4 OZ. SINGLE BAR 49¢

ALLSUP'S Corn Dogs 2 FOR 89¢	BORDEN'S ORANGE Juice QT. CTN. 89¢
ALLSUP'S MADE WITH 99% PURIFIED WATER Ice LARGE BAG \$1.09	BORDEN'S Ice Cream 1/2 GAL. ROUND \$1.69
DECKER Bacon 1 LB. PKG. \$1.79	DECKER GOLD Bologna, P & P, SPICED, BF Bologna, SALAMI 8 OZ. PKG. 69¢
DECKER Franks 12 OZ. PKG. 89¢	DECKER DANISH Ham 6 OZ. PKG. \$1.09

SUPPORT SPECIAL OLYMPICS BUY PURCHASING DECKER PRODUCTS AT ALLSUP'S

REGULAR, BARBECUE, UNSALTED, SOUR CREAM & ONION OR JALA. & CHEDDAR  
Lay's® Potato Chips  
REGULAR \$1.39 NOW ONLY 99¢

Whole Barbeque Chickens 99¢	12 Oz. Cans 6 Pack Pepsi, Diet Pepsi, Mountain Dew & Slice \$1.89
-----------------------------	---



PRE-WASHED 501

Boys 501's Size 8-14 ..... 19<sup>98</sup>

Student 501's Size 25-30 Waist ..... 21<sup>98</sup>

Men's 501's Size 27-40 Waist ..... 23<sup>98</sup>

Girl's 501's Size 1-15 ..... 28<sup>98</sup>

Blue denim, grey & black

Levi's QUALITY NEVER GOES OUT OF STYLE

Levi's button-fly 501 blue jeans. Pre-washed to a personal fit that no ordinary jeans can match.

**DANDY WESTERN WEAR**  
I-20 and HOPKINS ROAD SWEETWATER 235-4456



# News From Down South

By Bertha Warren

Hello from down south.

We had a good shower Monday and it is raining this morning (Tuesday). Ed and Ollie Ogden met Eircle and Mary Etta O'Donald at the Claytonville/Capitola Community Center to visit and play 42. The Ogden's attended the 70th wedding anniversary at the Rotan Senior Citizens Center for Lon and Virgie Weems. They said everything was so lovely and there was such a crowd. Congratulations to Mr. and Mrs. Weems.

Congratulations are in order for Wayne and Tonya Jones on the birth of the new baby girl, Jessica Lynn. She was born Sunday morning at Abilene and weighed 7 lbs. 10 ozs. Grandparents are Bobby and Martha Wright and Mike and Pat Porter of the Hobbs Community and Mr. and Mrs. Johnny Jones of Hamlin. Great grandparents are Marie Phillips Thornton and Wilborn and Peggie Porter. Opal Phillips and Minnie Porter are the great great grandmothers. She is welcomed home by her brother, Jason.

Lorene Henderson went to Abilene Monday and had a good report on her eyes. Her grandson, Rev. Terry and Susan Henderson has moved to Houston where Terry will be pastor of the Beryhill Baptist Church. Terry is the son of Vernon and Joyce Henderson.

LaRue Steven's eye surgery last week was a success as reported by her mother, Erna Lee Hartgraves.

Damon Shipp and daughter, Sunni, visited with his grandmother, Jewel Ratliff in Sweetwater Friday.

A.E. (Bus) Rollins, former Fisher County sheriff for many years is in the Hendrix Hospital in Abilene. For those who might want to drop him a card, his room

number is 3111. Our prayers are with Bus and his family and wish him a speedy recovery.

Lena Hodges' sister, Faye and Ralph Joseph of Mineral Wells visited with Carrol and Lena from Saturday thru Monday.

Winnford Kimzey of Big Spring, died Friday at Scenic Mountain Medical Center. Funeral services were Monday at Myers and Smith Funeral Home Chapel. Burial was in Mt. Olive Memorial

Park. He grew up in the Pryon, Hermleigh area and was a retired farmer. He was the brother of Roy Kimzey, formerly of the Claytonville community and now of Sweetwater. Winnford was 59 years old. Other survivors are his wife, Margaret of Big Spring; two sons: W.D. and Bud of Ft. Worth and one daughter, Helen Kimzey of Odessa. Our sympathy to the Kimzey family.

Roy and Pauline

Kimzey's granddaughter, Roy Jo Sarton of Canyon, rode in the two Jr. rodeos that were held in Hereford recently. She won first in flags, second in barrels and poles. She came home with 3 belt buckles and the All-Around horse blanket. In the second rodeo, she brought home four belt buckles, and the All-Around blanket again. She won first in flags, barrels, poles and steer daubing. For having the most points in the two

rodeos, she took home the Lynn McKenzie Barrel Racing Saddle. She is 11 years old and attends the Valley View Jr. High School at Canyon, Texas. She is the daughter of Marvin and Carol Ann Sarton.

Wayne and I went to Kaufman over the weekend to visit Dale and Oleta King. They had a fish fry Saturday night and we got to visit with Beatrice (King) Harron and Pat and Marthy King, also Pat and Scott Powers of Canton. Had lots of fish and spent the wee hours of the morning rehashing memories of long ago. We had a wonderful time. It had been so long since Wayne and I had been off the place together and we didn't know what to do in the same vehicle.

See everyone at the rodeo in Roby this weekend. Call and let us know what's going on in your world.



**JUNIOR VARSITY LINEUP:** Kevin Smith, Rotan junior varsity quarterback, lines up his players as they practice prior to meeting O'Donnell last week.

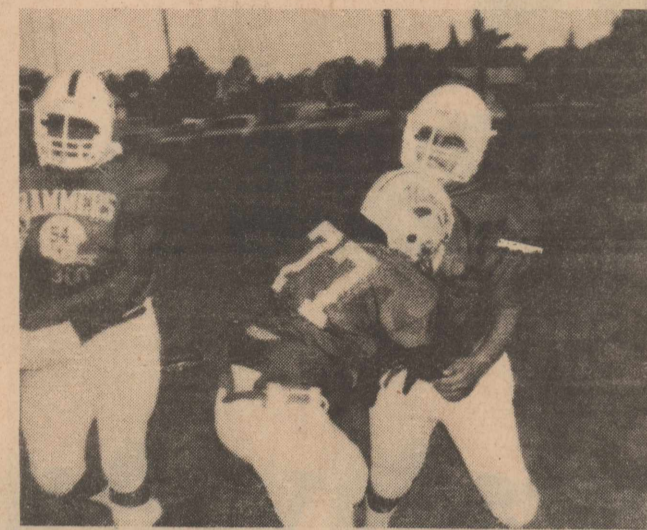

**YELLOWHAMMER:** Last week against O'Donnell. This Friday, Rotan travels to Albany for the final pre-season scrimmage.

## F.C. Ministerial Alliance To Hold Meeting

The Fisher County Ministerial Alliance will meet Wednesday, Sept. 3 at 10:00 a.m. at the Roby United Methodist Church. All Fisher County ministers are invited to attend.

## Area Ranch Team Wins First Place

The ranch team of Damon Shipp, Charles Shipp, Eddie Daniels, and Doug Nolan, won first place at the Jones County Ranch Rodeo Saturday night in Anson.

Events included Double Mugging, Team Penning, Wild Cow Milking, Team Branding, Team Roping. The team won with 43 points. Each team member received prize money and trophy spurs.

## Visitors

Mrs. Evelyn Hamm enjoyed a visit last weekend from her children, Mark and Corinne Browning of San Angelo, Bryce and Sally Browning and their daughter, Jessica of Boyd and Daphene and Chester Campbell and their son, Chet of Saudi Arabia. Chet will be attending Western Texas College in Snyder this fall.

## Funeral Services Held For Jesse R. Evers

Funeral services for Jesse Ree Evers, 82, of Dove Drive, Harleton, were held at 4 p.m. Wednesday in Colonial Chapel of Sullivan Funeral Home with the Rev. Mike Britton and the Rev. David Tomme officiating. Masonic graveside services were held in Eagle Creek Cemetery, Harleton, with Ashland Masonic Lodge No. 1138 in charge.

Mr. Evers died at 7:02 a.m. Monday, Aug. 18, in Memorial Hospital after a long illness.

He was born Sept. 5, 1903, in Upshur County, the son of Francis L. and Ida Belle Fenton Evers. He attended Upshur County public schools and married Thelma Estelle McBride on Oct. 16, 1921, in Harleton. He was a core maker at Smith Steel Casting Co. until he retired after 28 years of service. He was previously a farmer, lumberman, and carpenter. Following his retirement he worked several years for Bear Creek Smoke House.

Mr. Evers was a member of Morton Baptist Church of Harleton.

Survivors include his wife, Thelma McBride Evers of Harleton; five sons: C.L. of Roby; W.F. and Jesse R., both of Lubbock; Billy Ray, Kildare and Jerry D. of Marshall; four

daughters: Mrs. Curtis (Modene) Graves of Harleton, Mrs. Odie (Betty Jo) Seals of Merida, Linda Cole of Hallsville and Mrs. Jackie (Clysta) Britton of Harleton; thirty grandchildren; thirty one great grandchildren; one great great grandchild; one brother: Bagie Evers of Batesville, Ark.; and one sister: Mrs. David (Verian)

Pope of Marshall.

Pallbearers were C.L. Evers, Dale Evers, Stephen Evers, Tommy Evers, Douglas Evers, Jerry Graves, Larry Dean Lusk, Craig Evers, Kevin Evers, Roy Don Seals, David Seals, Jason Evers, Donny Cole, Danny Cole, Jackie Jr., Britton, Jesse R. Britton and Roger Britton.



**ROBY CHEERLEADERS:** The Roby Cheerleaders will be traveling to Robert Lee this Friday. Last week during the Water Valley scrimmage, (left to right) Kristy Martin (back to camera), Deena Williamson, Jill Branson and Missy Turpin.

## Card Of Thanks

A letter of thanks to all our neighbors and friends who were so supportive during our bereavement.

The special care and understanding from Weathersbee Funeral Home, Rev. Terry Lowe, the vocalists, the florists, the memorials, and those who helped at the funeral luncheon were appreciated.

All prayers, cards, phone calls, visits and food brought to the home and church showed how much love and kindness you bestowed upon our family.

God bless all of you.  
The Family of  
Ed Bryant  
Bessie Irene Bryant  
Christine Martin & Family  
Mary Harless & Family  
29:1tp

## Card Of Thanks

The family of W.A. (Bill) Polk would like to express our appreciation and kindness to the nurses for the special care and attention given during his stay in the hospital. We appreciate Dr. Maurice for his dedication to Bill and concern for the family. We thank our relatives and friends for the food, beautiful flowers, and comforting words.

Thank you for the message, beautiful music and to Mac and Doug Weathersbee for the beautiful service.

Mrs. W.A. (Bill) Polk  
Jerry Polk & Family  
Dorothy (Polk) Simmons & Family  
Gean Polk & Girls  
29:1tc

## Rotan Yellowhammers 1986

### Football Schedule And Scorecard

Date	Opponent	Time	H/T	Us	Them
Sept. 5	Robert Lee	8:00	H		
Sept. 12	A.C.H.S.	8:00	T		
Sept. 19	Spur	8:00	H		
Sept. 26	Anson	8:00	H		
Oct. 3	Hawley	8:00	T		
Oct. 10	*Munday	7:30	T		
Oct. 17	*Aspermont	7:30	T		
Oct. 24	*** Roscoe (Homecoming)	7:30	H		
Oct. 31	*Roby	7:30	H		
Nov. 7	Open				



**Garcia's House of Flowers & Gifts**  
113 E. Snyder Ave.  
Rotan, Texas  
Bus. 916-735-3449  
Home 916-735-3174

**Weathersbee Funeral Home**

735-2255  
Rotan, Texas

**Hatahoo Drive Inn**

735-2276  
Rotan, Texas

**H.L. Davis & Co.**  
"The Friendly Store"  
735-2591  
Boosting The Yellowhammers

**KNIGHT'S MEAT and LOCKER**

\*Custom Processing  
\*Individual Meat Sales  
from 1 lb. to 1,000 lbs.

D.L. KNIGHT 217 W. Sinder HIRSH, TX. 78648 HERSHEL SHIPP 916-735-2841 after hours 735-2512

## Roby Lions 1986

### Football Schedule And Scorecard

Date	Opponent	Time	H/T	Us	Them
Sept. 5	A.C.H.S.	8:00	H		
Sept. 12	Miles	8:00	T		
Sept. 19	Open				
Sept. 26	O'Donnell	7:30	H		
Oct. 3	Meadow	7:30	T		
Oct. 10	*Roscoe	7:30	H		
Oct. 16	Sweetwater J.V.	7:30	T		
Oct. 24	*Aspermont	7:30	H		
Oct. 31	*Rotan	7:30	T		
Nov. 7	*Munday	7:30	H		



**Silver Spur Cafe**

Serving Fisher County For Over 30 Years  
776-2744  
Roby, Texas

**Farmers Union Co-op Gin**

776-2237  
Roby, Texas

**Citizen's State Bank**

SAYS GET-EM LIONS  
Member FDIC  
776-2261  
Roby, Texas

**Weathersbee Funeral Home**

735-2255

Rotan, Texas

**McClures' Inc.**  
COMPLETE FERTILIZER AND CHEMICAL SERVICE

\* FERTILIZER \* CHEMICALS  
\* TRACE ELEMENTS \* CUSTOM APPLICATION

915-776-2448

JACK MCCLURE 776-2448  
JEFF MCCLURE 776-2541

HWY 190 EAST  
ROBY, TEXAS 75543

**National Bank**  
"Your Dependable Bank Of Service"  
735-2224  
Member FDIC  
Rotan, Texas

**Rotan Insurance Agency**  
Joe D. Burk  
735-2571  
Rotan, Texas

**Landes Furniture**  
Go Hammers  
735-3171  
Rotan, Texas

**F&M Chevrolet-Buick**  
735-2244  
Backing The Team  
Rotan, Texas

**Roby Hydro**  
For All Your Butano-Propane Needs  
776-2240  
Roby, Texas

**Terry's Gin, Inc.**  
776-2257  
Roby, Texas

**Henry's Quick Stop**  
776-2330  
Roby, Texas

**Roby Drug**  
108 Concho  
776-2431  
Miko Harrell-RPh  
Roby, Texas



Bareback Bronc Riding- $\$50$   
 Calf Roping- $\$50$   
 Saddle Bronc- $\$50$   
 Steer Wrestling- $\$50$   
 Brahman Bull Riding- $\$50$

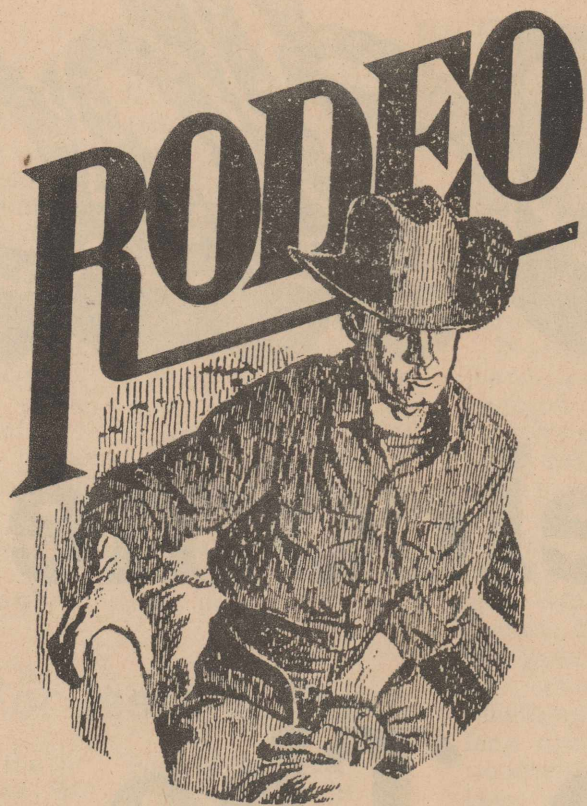

# Fisher County Fair & August 28

Parade At 5:00

Women's Fair Exhibit

Livestock Show

Rodeo Performances

Thursday, Friday

Calf Scramble  
 Fisher County



"Your Dependable Bank  
 Of Service"

735-2224

Member FDIC

Rotan, Texas



NOCONA-TEXAS-JUSTIN-LARRY MAHAN  
 SANDERS-TONY LAMA

WOOD'S BOOTS  
 & FAMILY SHOES

Interstate 20 East Phone  
 Colorado, City, Texas 915/728-3722

One Group Of  
 Genuine Elephant's  $\$79.95$

15 Colors-Mens & Womens  
 Justin Ropers  $\$79.95$

Laredo  
 Ropers  $\$42.95$

Justin & Nacona Reg.  $\$380.00$  Value  
 Full Quill Ostrich  $\$339.99$

A Large Goup Of  
 Special Boots  $\$39.95$  All Leather  
 In Back Room

Rotan Veterinary  
 Hospital

735-2491  
 Rotan, Texas

Martin's Feed &  
 Garden



735-3261  
 Rotan, Texas

S&L Shamrock

735-3500  
 Rotan, Texas

Weathersbee Funeral  
 Home

735-2255  
 Rotan, Texas

Farmers Gin Company

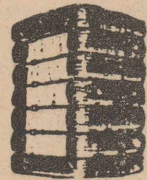

735-2572  
 Rotan, Texas

Smith & Cyphers Gulf  
 Service Station

735-3461  
 Rotan, Texas

Roby Drug



Mike Harrell-RpH  
 776-2431  
 Roby, Texas

Midwest Electric

Co-op

& Employees

Parker Wetsel-Mgr.  
 776-2244  
 Roby, Texas



White's True Value  
 Hardware Store

735-2501  
 Rotan, Texas

R&R Automotive

735-2665  
 Rotan, Texas

Higginbotham-Bartlett  
 Lumber Co.

Greg Rains-Mgr.  
 735-2215  
 Rotan, Texas



Price's Boot &  
 Barber Shop

Rotan, Texas



Farmer's Union  
 Co-op Gin

776-2237  
 Roby, Texas

Rheta's Beauty Shop

735-2459  
 Rotan, Texas

# 41st Annual

# Rodeo

# Aug. 28, 29, & 30

# 8:00, Thursday, Aug. 28th

# 8:00, Friday, Aug. 29th

# 8:00, Saturday

# 8:00 O'Clock

# 8:00 O'Clock

Each Night  
Barrel Race



Fisher Co. Team Branding-Enter Once -\$40 Team  
 Girl's Barrel Race-\$40  
 Breakaway Roping For Girls-\$50  
 Optional Team Roping-Enter Twice-\$60  
 Fisher County Trailor Roping 1:00 p.m.  
 August 24-\$100 Entry Fee



**Citizens State**

**Bank**

Member FDIC

776-2261

Roby, Texas

**Gold Bond**

**Building Products**

Division Of  
National Gypsum Co.

Rotan, Texas

**H.L. Davis & Co.**

"The Friendly Store"  
735-2591  
Rotan, Texas

**United Cable TV**

735-2526  
Rotan, Texas

**Rotan Insurance Agency**



Joe D. Burk-Agent  
735-2571  
Rotan, Texas

**Rotan Seed Delinting Co.**

735-3341  
Rotan, Texas

**Landes Furniture**



Loys & Larry Landes  
735-3171  
Rotan, Texas

**Casa Morales Restaurant**

"Serving The Finest In  
Mexican & American Foods"  
735-2658  
Rotan, Texas

**City Auto Supply**

735-2242  
Rotan, Texas

**Teague Grocery**

Evonne & Jackie Teague  
735-2556  
Rotan, Texas

**F&M Chevrolet-Buick**



Yoke Fleming  
Murl McKinney  
735-2244  
Rotan, Texas



**Haney's Jewelry**

\*A rare combination of Fine  
Jewelry and Affordable Prices\*

College Heights Shopping Center  
Snyder, Texas

(915) 573-1508

**Rieger's Bar-B-Que**

Catering Service  
915-235-4112

**Nowlin Farm Services, Inc.**

735-2371  
Rotan, Texas

**Henry's Quick Stop**

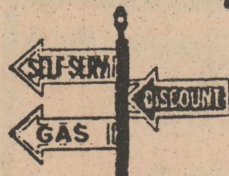

Gas, Ice, Deli  
776-2330



PAUL & ROBIN RIEGER 2101 E. BROADWAY SWEETWATER, TEXAS 79556

# Rodeo

## Li'l Rascals

South Side of Square

915/573-1639

Snyder, Texas

### Upshaw Trucking

735-2062  
Rotan, Texas

### Roby Flower, Fabric & Gift Shop

Maxine, Erwin & Michelle  
776-2292  
Roby, Texas

### Hargrove Crop

#### Insurance

735-2176

Rotan, Texas

## KNIGHT'S MEAT and LOCKER

•Custom Processing  
•Individual Meat Sales  
from 1 lb. to 1,000 lbs.

owners

D.L. KNIGHT  
217 W. Snyder  
Rotan, Tx. 79546

HERSCHEL SHIPP  
(915) 735-2541  
after hours 735-2512

### SWEETWATER READY MIX CONCRETE CO.

915/236-6200  
Sand, Gravel & Construction Materials  
Bill C. Burwick  
Owner-Manager  
105 W. 12th St.  
Sweetwater

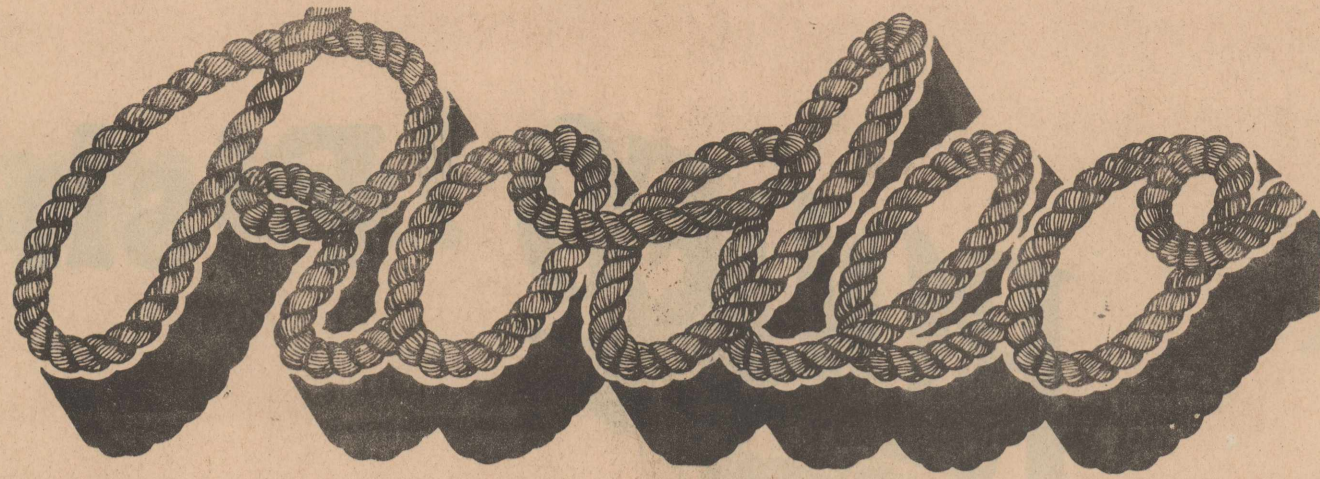

# Welcome To The Fisher County 41st Annual Fair @ Rodeo



### Terrell Oil & Gas Production Company

50 S.E. 2nd St.  
Hamlin, Texas  
(915) 576-2751

### McClure's Inc.

776-2448  
Roby, Texas

### United Farm Agency

776-2131  
Roby, Texas

### Silver Spur Cafe

Bill & Barbara Brzezinski  
776-2744  
Roby, Texas

### Armstrong Implement, Inc.

776-2110  
Roby, Texas

### City Grocery & Deli

Keifer & Aubrey Nell Cauble  
776-2225  
Roby, Texas

### Roby Hydro

Archie & Bettie Rivers  
776-2240  
Roby, Texas

### Clinic Pharmacy

735-2500

### Country Pharmacy

735-2121  
Rotan, Texas



### Rotan Nursing Center

Mary Morgan-Administrator  
Rotan, Texas

### Fisher County Hospital & Staff

### Gary McGee-Administrator Rotan, Texas

### Fisher County Abstract

Marjorie, Lujane & Jan  
776-2471  
Roby, Texas

### Callan Clinic

Dr. M. Callan  
Dr. B. LeBleu  
735-2211  
Rotan, Texas



### SOUTHERN COTTON OIL CO. SWEETWATER, TEXAS

DIVISION OF ARCHER DANIELS MIDLAND CO

236-6661

### ADM FEEDS

236-6661

P.O. Box 1667  
Sweetwater, Texas 79556



### ADM FEED CORPORATION