

Roby Star-Record

The Voice Of Fisher County Since 1907

ROTAN ADVANCE

VOL. 78 NO. 30 THURSDAY, SEPTEMBER 4, 1986 EIGHT PAGES 35¢ Plus Tax

Disciplined Bible Study Course To Be Held At First United Methodist Church In Rotan

A program of disciplined Bible study for laymen, emphasizing knowing what the Bible says as a basis for what it means, will begin October 2 at the First United Methodist Church, 209 N. McKinley, Rotan. The

course, a survey of the Old Testament, will last for ten weeks. This study is one of ten semesters of Bible study prepared by Trinity Bible Studies, and is non-denominational in scope. Not intended as mere devotional or occa-

sional material, these Bible studies call for disciplined commitment. The student is expected to attend weekly classes, complete daily assignments, and prepare for examinations; however, the approach is neither heavy nor scholastic. There will be unique visual aids used in the teaching.

The course is open to any interested person. The first session will be

Thursday, October 2, at 7:00 p.m. in the church's fellowship hall. The cost is \$8.00 per person (\$5.00 for the course material and \$3.00 for the TBS notebook binder.) The deadline for registration is

Thursday, Sept. 18. For further information or to register, call the church office, 735-2334, or the pastor, Terry C. Lowe, at 735-2352, or the church secretary, Janis Collins, at 735-3232.

Winners Named In Ice Cream Crank Off Contest

1st. Lora Cleveland and Carole Stuart with banana nut; 2nd Terry Gruben and Candi Hayes with zesty orange surprise; 3rd Coy and Florene Stuart with southern comfort peach; 4th Mac and Belynda Rains with strawberries n cream.

2 cups crushed peaches
Fill freezer with milk.

"STRAWBERRIES-N-CREAM"

By Mac & Belynda Rains
2 cans Eagle Brand
1 tabsp flour
1 tabsp vanilla
1/2 pint whip cream
4 cups strawberries (sliced)

Mix, pour into freezer can. Finish filling with whole milk. Freeze.

BANANA NUT
By Carole Stuart and Lora Cleveland
2 1/2 c. sugar
1 tabsp. flour
3-1/2 pints half & half
4 eggs 1/2 tsp. salt
5 banana's mashed
1 cup chopped pecans
Pour in freezer can, fill to fill line with whole milk. Freeze.

ZESTY ORANGE SURPRISE
By Terry Gruben & Candi Hayes
1-small can crushed pineapple
2-cans of Eagle Brand milk.
Then pour in and fill to fill line with Sunkist Orange.

SOUTHERN COM-FOR PEACH
By Florene & Coy Stuart
2 1/2 cups sugar
4 eggs
3 large cans Evaporated milk
1 can Eagle Brand milk

Roby Athletic Club To Host Supper, Sept. 5th

The Roby Athletic Club will host a hamburger supper on Friday, Sept. 5th at the Roby School Cafeteria. Serving time will be from 6:00 to 7:30 p.m. The cost is \$3.50 per plate, and includes hamburger with trimmings, chips, drinks and dessert.

Any persons interested in purchasing advance tickets may contact Buelene Shipp or any booster club member. Tickets will also be sold at the door.

Time Established For Rotan Pep Rallies

Each Friday during football season, pep rallies will be held at 3:45-4:00 in the high school gymnasium. The buses will not run until 4:00 p.m.

If your child rides a bus, they will be 15 minutes later getting home on these days.

Start the year off right by coming and supporting the Rotan Yellowhammers.

Roby Garden Club To Hold Meeting

The Roby Garden Club will meet Thursday, Sept. 11th at 9:30 a.m. at the Midwest Electric Coop in Roby. Hostesses will be Mrs. L.L. Stuart and Mrs. Edd Carter.

All members are urged to attend this meeting as plans will be made for the ensuing Garden Club year.

Rotan Methodist To Host Rally Day

The Sunday School of the First United Methodist Church of Rotan, 209 N. McKinley, will observe RALLY DAY this Sunday, Sept. 7. An attendance goal of 113 has been set for Sunday School attendance.

Any person not attending Sunday School elsewhere is invited to attend. There are classes for all ages. Sunday School begins at 9:30 a.m. followed by the morning worship service at 10:30 a.m.

Pink Ladies Auxiliary To Hold Meeting

The Ladies Auxiliary (Pink Ladies) will hold a meeting on Wednesday morning, Sept. 10th, at 10:00 a.m. at the Fisher County Hospital. Please make plans to attend as this will be our first meeting since May.

If anyone out there is interested in joining the Ladies Auxiliary come by and meet with us on Wednesday.

Roby First Baptist Church To Participate In Great Day In The Morning Campaign

On Sunday, Sept. 28th, the First Baptist Church of Roby will be participating in the Great Day In The Morning attendance campaign.

The Texas Baptist General Convention encourages each Southern Baptist Church to reach a high attendance goal in Sunday School on that day.

The First Baptist Church in Roby will be aiming for 150 in Sunday School that morning.

There will be a fellowship meal after the morning worship service. The public is encouraged to come and participate in Bible study with them that morning.

Sunday School begins at 10 a.m.

Karen Harbin Named New Director Of Nurses

Karen Harbin, a registered nurse at the Fisher County Hospital, was named during a special session of the Fisher County Hospital Board last week as the new Director of Nursing.

Karen Harbin replaces Alta B. Hinson, who resigned the director of nursing post in order to pursue a private business venture.

Alta Hinson has been director of nursing for over 20 years. She will

be opening a Trim & Fit Salon at 208 West Snyder in Rotan on September 15th.

Fisher County Pledges \$472.60 For Jerry's Kids

A total of \$472.60 was collected in cash and pledges last weekend during the annual Jerry Lewis Labor Day Telethon in Fisher County, according to Christine Gruben, local coordinator.

"I want to personally thank the people donating funds, people assisting in answering telephones and in other

capacities last weekend", said Christine Gruben.

Roby Band Parents Meeting Sept. 8th

There will be a meeting Monday night, September 8 at 7 p.m. in the band hall. Please make every effort to be there to help support your band.

Barber Shop Quartet To Perform Sept. 6th

Fisher County Senior Citizens will be having Barber Shop Quartet music on Saturday night, Sept. 6th at 7:00. Admission will be \$2 per person with under 12 being admitted free. The Barber Shop Quartet will be under the sponsorship of the Association for the preservation of Barbershop Quartets.

Hospital Board Members To Adopt Budget

The members of the Fisher County Hospital Board will meet on Monday, Sept. 15th for the purpose of adopting the 1987 budget and setting the tax rate, according to Fisher County Hospital Administrator Gary McGee.

Young Farmers To Sponsor Trap Shoot

The Fisher County Young Farmers will hold a trap shoot Sunday, Sept. 14th starting at 1 p.m.

The shoot will be at the Dono Terry Farm on F.M. 419.



TALL IN THE SADDLE: Freddie Max Stuart and great niece Kayla Posey, daughter of Mr. and Mrs. David Posey were among the participants in the annual Fisher County Fair and Rodeo parade.



FLAGS OF FISHER COUNTY: The four flags flown over Roby during the parade and rodeo.

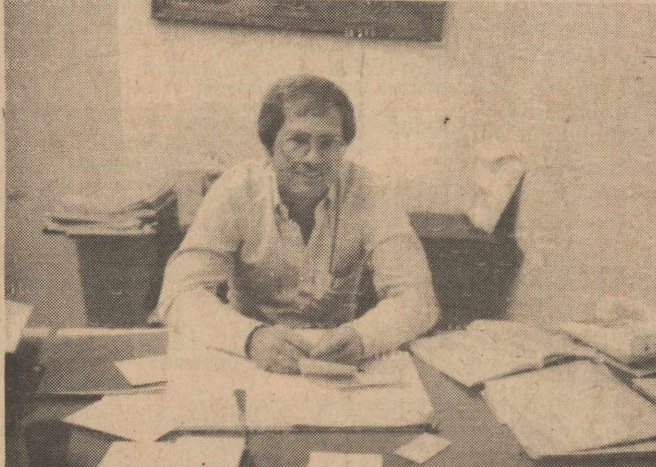

PURCHASES ROBY INSURANCE AGENCY: Jay Ross Waddell, son of Jimmy Waddell, purchased Roby Insurance from Don Bolton. Waddell and his wife, Gelene have one daughter, Leslie.



NEW BUSINESS OPENS: Lizzy B's Emporium, a new business in Roby, owned by Elizabeth Billingsley opened last week, one block from red light on Highway 180. A Grand Opening has been planned for the last of September.



1986 WINNING FLOAT: The above float built by the R & R Acrostars of Fisher County won first place in last Thursday's parade.

STATE CAPITAL HIGHLIGHTS

By Lyndell Williams
TEXAS PRESS ASSOCIATION

The Legislature last week continued its stalemate over House and Senate plans to revitalize a shrinking state budget, and lawmakers expected to carry on in a second 30-day special session throughout September.

Gov. Mark White, on a collision course with the House with his plan to raise the state sales tax, told House Speaker Gib Lewis that unless House members softened, they could expect him to keep them in Austin another month.

Meanwhile, the House showed the first signs of cracking under immense pressure to raise taxes. Bill Hollowell, D-Grand Saline, and Hugo Berlanga, D-Corpus Christi, agreed to carry a bill raising the sales tax by seven-eighths cents.

Last week, senators passed and sent to the House their bill to cut only \$418 million, and with it went an ultimatum from Lt. Gov. Bill Hobby. Hobby predicted the Senate, in the end, would reject all cuts unless a tax bill was enacted.

SIGNS OF CRACKING

The House at first quickly rejected the Senate cuts, sending the issue to a conference committee where lawmakers saw little hope of a compromise before adjournment Sept. 4.

But by the end of the week, Hollowell, a multi-term Democrat who might easily win an in-house contest for "Most Conservative State Representative," agreed to carry a tax hike. He was joined by Speaker Pro Tem Berlanga, and pro-tax legislators took hope.

The crucial House leadership, Speaker Gib Lewis and Ways and Means Chairman Stan Schlueter, still vowed to stop a tax bill.

Quietly, the House agreed to adjust some cuts, particularly those made to higher education. The Senate also wants to leave funds intact for court-ordered reforms in prison and mental health facilities.

"SIMPLE SLAM DUNK"

The House followed suit to permit branch and interstate banking for the first time in Texas, a quick action that sponsor Rep. Bruce Gibson, D-Godley, called a "simple slam dunk." The bill went to the governor's desk for signing.

The moving force behind the bill was the closing of 15 Texas banks this year. Proponents want out-of-state banks to infuse Texas with new cash; opponents fear they could drain more cash from Texas.

The House version removed the Senate's restriction to limit it to nine metropolitan counties. Also, the House added a new bank holiday, Martin Luther King, Jr.'s birthday.

The bill allows out-of-state banks to buy existing banks in Texas, but not create new ones. No non-Texas savings and loan can buy a Texas bank. Every bank in Texas will be required to have a majority of Texans on its board of directors.

Two controversial provisions: no out-of-state bank can accumulate more than 25 percent of all Texas bank deposits under its

control, opposed by some as too lenient; and the door is open to banks in all other states.

The branch banking bill is expected to be on the November 1986 ballot for voter approval.

PARIMUTUEL, LOTTERY ADVANCE

The Legislature last week stood poised to pass legalized betting at horse and dog tracks and setting up a state lottery similar to those in 22 other states.

Those issues will also face voter approval, but not until a 1987 election.

The House tentatively passed the parimutuel betting bill, already approved in the Senate. And the Senate gave tentative passage to the lottery bill.

OTHER ACTION

The Senate also approved additional benefits to boost early retirement by state employees, while the House advanced the Senate bill to retract a three percent pay raise for state employees starting next month.

The House also noddled ahead a bill eliminating a 5-cent-per-gallon tax credit for gasoline not made in Texas. The move would add \$13.4 million to the

state's general revenues but not harm the gasoline industry here.

"HELL FREEZES OVER"

When Texas Democratic Party chairman Bob Slagle recently blasted former GOP Gov. Bill Clements for not selling all his shares in a drilling company doing business in Libya, many understood he was trying to help the Democrat, Gov. Mark White.

Then a few days later, a look at the list of stockholders for Schlumberger, Inc., revealed the name of former Secretary of State John Fainter, one of Gov. Mark White's top operatives and closest friends.

Slagle, who should never be accused of faint-heartedness, refused to back off his statement that Clements must sell those shares and stop giving aid and comfort to an unfriendly nation.

In fact, he told one audience he would apologize to Clements when "hell freezes over". Fainter, in private business now, kept the issue low-key, saying he bought the stock as an investment and might sell it in the near future.

Executive Committee Meets At Courthouse

The Executive Committee of the Fisher County Program Building Committee met Tuesday in the Courthouse Annex. Mrs. Lowell Thornburg, chairman, presided. Minutes were read by Mrs. Fred Kemp.

The date set for the Annual meeting of the County Program Building Committee

was Sept. 30. The meeting will be in the Courthouse Annex.

Albert Maberry accepted the responsibility of securing a speaker for the program at the annual meeting.

A program for 1987 was discussed. This will be finalized at the annual meeting.

The meeting was adjourned by Mrs. Thornburg.

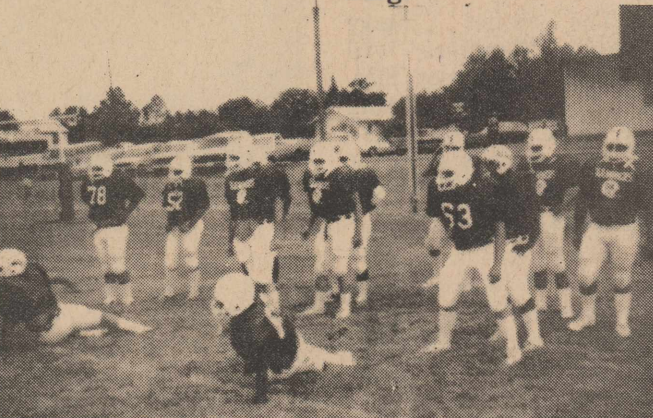

Rotan Yellowhammers



Trainer H Govan

News From Down South

By Bertha Warren

Hello from down South.

We received 3 inches of rain Sunday night and our roads sure are getting in a mess.

Tommy, Aletha, Jennifer, and Niki Moyers will return to London, England Tuesday. Althea and the girls have been in the states visiting her parents, Bobby and Frances Morgan and other relatives since June.

Tommy came over in August. The girls will start back to school on the 4th. Robert Morgan of Graham, Texas visited with the Morgans over the weekend. A.V. Shipp of Hereford and his son, Cass, visited with Frances and Bobby last week. A.V. took Cass to the Longhorn Valley to show him where he grew up.

Carroll and Lena Hodges attended the scrimmage game at Shotwell Stadium in Abilene between Sweetwater and Cooper High. Sweetwater came out the winner. Larry Healer, grandson of Carroll and Lena, and son of Frank and Janis Healer plays football for the Mustangs. The weather sure has been looking like football weather.

Jim and Evelyn Edwards of Sweetwater spent Monday with the Hodges.

Owen and Viola Brazee of Guthrie spent Sunday visiting Jewell Ratliff and Frank and Dot McCain. We are happy to learn Elsie Carter is out of the hospital and doing better.

Bert and Ilene Hale travelled to San Angelo Sunday for a short visit with Skip and Linda Rembert and boys, Tommie Ed and Betty Hale of Sweetwater spent Monday evening with the Hales, also visiting were Geneva Chandler and Nancy Mayfield and Forrest and Geneva Perkins of Wylie. Dorothy Bonner of Snyder visited with Hazel Smith last week.

Bus Rollins is home after being in the hospital for several days.

The next quilting at the Claytonville-Capitola Community Center will be Thursday, Sept. 4th.

Mary Etta O'Donald attended the wedding of her niece, Debra McCain to Lance Shaw Saturday night at the Lamar St. Baptist Church. Debra is the daughter of Willis and Lucille McCain of Sweetwater. Lance is the son of Bud and Donna Shaw of Sweetwater. Ed and Ollie Ogden went to Brownwood to visit George, Carolyn, and Allan Ogden over the weekend and got to see their grandsons, Scott and Sheila from El Campo and Greg, Beckie and Tyler from Midland. Before returning home they went to Granbury to visit their daughter, Darlene and Tommy Warren.

Lorene Henderson and Harvey and Cleo

Davis attended the wedding of Debra McCain and Lance Shaw Saturday and said everything was so lovely. Debra is Lorene's great niece and the granddaughter of Texas Lambert of Sweetwater.

Wayne and I had visitors over the weekend. William and Carol Brazee came Monday. William lives in Senora and has been visiting his parents, Owen and Viola for the last few days. Carol lives in Aspermont. Pate, Sandra and Owen Ratliff of Brownwood came Sunday morning for a short visit. Bill Ratliff and friend, Kay, visited over the weekend also.

Ginger Jones and daughter, Shellie, of El Paso has received word from Calvin that he has arrived in Korea and is getting settled down for his over seas stay.

School has started, so please, slow down and watch for the children. They are very excited about going back to school and may not be looking as carefully as they should be.

Saw so many beautiful things at the Arts & Craft Show in Roby over the weekend.

That's all for this week. Call and let us know what's going on in your world.

Sonya Jo May And Billie Neil Dunn Are United In Marriage In Kinwood

Sonya Jo May and Billy Neil Dunn were united in marriage on August 9, 1986 with the Reverend C.L. Durbin officiating. The double ring ceremony was held at First Baptist Church of Kinwood, with the reception immediately following at the Houston Airport Hilton.

The bride was given in marriage by her father. She wore a floor length gown of lace covered taffeta, with Queen Anne neck, and seed pearls on the bodice. A lace hat with trailing veil of tulle made up her veil.

Maid of Honor was Sharron Haggard of Abilene, Texas. Bridesmaids were Adriana Cox of Rotan, Texas and Pam Boeck of Lexington, Texas.

Best Man was Joe Bob Boeck of Lexington, Texas. Groomsmen were Steve Hylander of Spring, Texas and Barry Poole

of New Iberia, Louisiana. Flower girls were Mindi May, daughter of the bride and Lisa Dunn, niece of the groom.

Ushers were Darrin Leverton, brother of the bride, of Abilene, Texas, and Dane Dees of Houston, Texas.

The rehearsal dinner, hosted by the groom's parents was held at the

Texas Tumbleweed. Parents of the bride are Mr. Wayman Leverton of Rotan, Texas and Mrs. Carol Mooney of San Diego, California. Parents of the groom are Mr. and Mrs. John L. (Sonny) Dunn of Houston, Texas.

The couple will reside in Buffalo, Texas where the groom is employed by the Buffalo Independent School District.



Mrs. Sonya Dunn

Worship This Week At A Fisher County Church

Read Psalm 92:1-4 It is good to give thanks to the Lord. —Psalm 92:1 (sv)	
<p>FIRST BAPTIST CHURCH Rotan, Texas Sunday School 9:45 Sunday Eve. Church Training 6:00 Wed. Night 7:30 Steve Peace-Pastor</p>	<p>MISSION BAPTISTA CALVARIO Roby, Texas Sunday School 9:45 Sunday Evening 5:30 Wed. Night 7:30 Eil Sepeda-Pastor</p>
<p>CROSS ROADS BAPTIST CHURCH Rotan, Texas Sunday School 10:00 Sunday Eve. Training Union 6:00 Wed. Night 7:00 James P. (Pat) Anderson-Pastor</p>	<p>FIRST UNITED METHODIST CHURCH Rotan, Texas Sunday School 9:15 Sunday Eve. 8:00 Terry Lowe-Pastor</p>
<p>LITTLE ZION BAPTIST CHURCH Rotan, Texas Sunday School 9:45 Worship 11:00 James Carrington-Pastor</p>	<p>FIRST UNITED METHODIST CHURCH Roby, Texas Sunday School 9:45 Sunday Eve. 5:00 UMYF Wed. Night Choir Practice 7:00 Jim Hawthorne-Pastor</p>
<p>FIRST BAPTIST CHURCH Roby, Texas Sunday School 10:00 Sunday Evening 8:00 Wed. Night 7:00 Alvin Petty-Pastor</p>	<p>FIRST UNITED METHODIST CHURCH McCaulley, Texas Sunday School 10:00 Wed. (2nd Wed. in each month family nite 7:00) Alvin G. Smith-Pastor</p>
<p>CALVARY BAPTIST CHURCH Rotan, Texas Sunday School 10:00 Sunday Eve. Bible Study 6:00 Wed. Night 7:00 Dutch Parks-Pastor</p>	<p>FIRST UNITED METHODIST CHURCH Sylvester, Texas Sunday School 10:30 Every 3rd Tues. Evening Community Dinner 6:30 Alvin G. Smith-Pastor</p>
<p>EMMANUEL BAPTIST CHURCH Rotan, Texas Sunday School 10:00 Sunday Eve. 5:30 Address Rodriguez-Pastor</p>	<p>CHURCH OF CHRIST Rotan, Texas Sunday School 9:45 Sunday Evening 6:00 Wed. Morn. Ladies Bible Class 9:30 Wed. Eve. Bible Study 7:30 Donald Dawes-Minister</p>
<p>SYLVESTER BAPTIST CHURCH Sylvester, Texas Sunday School 10:00 Sunday Evening 8:00</p>	<p>CHURCH OF CHRIST Roby, Texas Sunday School 10:00 Sunday Evening 6:00 Wed. Night 7:00-Nov.-April 8:00 May-Oct. Wardell Halliburton-Minister</p>
<p>HOBBS BAPTIST CHURCH Hobbs Community Sunday School 9:45 Sunday Evening 8:00</p>	<p>CHURCH OF THE NAZARENE Rotan, Texas Sunday School 8:45 Wed. Night Worship Lyle Whitmeyer-Pastor</p>
<p>MCCAULLEY BAPTIST CHURCH Rotan, Texas Sunday School 10:00 Sunday Evening 8:00 Rick McMinn-Pastor</p>	<p>CHURCH OF CHRIST Roby, Texas Sunday School 10:00 Sunday Evening 6:00 Ira Burns-Pastor</p>
<p>Rotan Motor Company Ray Brown Archie Nooley Rotan, Texas</p>	<p>Midwest Electric Cooperative 776-2244 Roby, Texas</p>
<p>Farmers Union Co-op Gin Roby, Texas</p>	<p>Citizens State Bank Member FDIC Roby, Texas</p>
<p>First National Bank Of Rotan Member FDIC</p>	<p>Higginbotham-Bartlett Greg Rains-Mgr 735-2215 Roby, Texas</p>
<p>Weathersbee Funeral Home Rotan, Texas</p>	<p>Rotan Nursing Center Rotan, Texas</p>
<p>Landes Furniture Loys & Larry Landes 735-3171 Rotan, Texas</p>	<p>Roby Insurance Agency 776-2361 Roby, Texas</p>
<p>H.L. Davis & Company Bill & Elaine Day Rotan, Texas</p>	<p>Rotan Insurance Agency Joe Burk-Agent Rotan, Texas</p>
<p>Bart Strayhorn 735-2231 Rotan, Texas</p>	<p>Rotan Insurance Agency 735-2231 Rotan, Texas</p>

Before You Purchase A New Car
Or Pick Up...Give Us A Chance
To Show You How Much You'll
Save At

F&M Chevrolet-Buick

Complete Sales & Service
735-2244 111-117 South Cleveland
Rotan, Texas

Tax Planning

By James Rodgers
CPA



LOANS TO FAMILY

Loans to family members, especially from parents to children are often too casually arranged. What are the consequences of charging less than the going rate of interest on a loan to a family member? What tax treatment are you entitled to in the event the loan goes bad?

Interest-free loans and loans at less than the going rate of interest are generally treated by the IRS as though they required the going rate of interest. Such loans will create interest income to the lender and a corresponding interest deduction for the borrower. The interest deemed received by the lender is then considered to have been gifted back to the borrower.

The rate of interest "imputed" by the IRS is determined by the length of the loan and the current rate of interest on certain obligations of the United States.

There will be no imputed interest if the loan is under \$10,000 or if the borrower has annual net investment income of \$1,000 or less and the total loans do not exceed \$100,000. For practical purposes, the borrower can only use the funds to acquire non-income producing assets (a car, boat or home, for example.)

If the debt becomes uncollectable, the lender will get one or two possible tax treatments. If it's a non-business loan, the lender will get a short-term capital loss under the current tax laws. (The upcoming tax legislation may do away with capital gain and capital loss provisions entirely.) The lender will be entitled to the preferred ordinary loss if the loan is in connection with the lender's trade or business.

If you are providing financial assistance to some family member, whether it's a direct loan, an assignment of equity in property, or a line of credit at a bank, give proper concern to both the legal and tax aspects of your transaction.

Sponsored By:

James E. Rodgers & Company
Certified Public Accountants
20 Southwest Third St. Hamlin, Tx.

Rotan Primary Room Parents To Host Open House At Cafeteria

The Rotan Primary Room Parents Association will host an Open House Reception at the school cafeteria on Tuesday, Sept. 9 from 7:00 to 8:00 p.m. Refreshments will be served and parents may sign up to be room parents for the school year. The association would like to

extend an invitation to all parents of new students in Kindergarten and Early Childhood and also those through grade 4 to join us and learn what the association provides for all children in primary. All current members are urged to come and sign up also.

It's A Boy

Julie and Randy Bibb are proud to announce the birth of their son, Derrick Richard on August 30, 1986 at Hendrick Hospital in Abilene. He weighed 8 pounds 4 oz.

Mrs. Dave Posey of Rotan.

Visitors

His grandparents include Mr. and Mrs. Kenneth Bibb of Rising Star and Mrs. Richard Posey of Rotan. Great grandparents are Mr. and Mrs. C.A. Wheeler of Temple and Mr. and

Mr. and Mrs. Joe Little and son, Loran and daughter, Janel Holcomb of Midland spent the week end in Stephenville attending the Little Family Reunion. There were 42 present.

Funeral Conducted For Eula Mae Oliver

Mrs. Eula Mae Oliver, 74, died at 10:30 p.m. Friday, August 29, at the Heart of Texas Hospital in Brady.

Services were held at 2 p.m. Sunday, August 31 in the Cate-Spencer Funeral Home Chapel, with Rev. T.O. Upshaw, Baptist minister, officiating. Burial was in Slater's Chapel Cemetery near Nolan.

She was born Aug. 22, 1912 in Hobbs, to the late Tom and Ava Hefner, pioneer farmers/ranchers in the area. She married Ira Oliver on May 17, 1941, in Abilene and they made their home near Nolan. They also lived in Plainview, San Marcos, Fisher County and Brady, moving to Brady in 1979 from Nolan. She graduated from Hobbs High School and continued her study in music, teaching piano in the Nolan area for a number of years. She was a housewife and member of the Baptist faith.

Survivors include her husband, Ira of Brady; three daughters: Lawana Griffin of Lockney, Avanel Siler and Rae Moffitt, both of Brady; a sister, Irene

Etheredge of Rotan; a sister-in-law, Virginia Hefner of Sweetwater; five grandchildren; and one great grandchild.

She was preceded in death by a brother, Raymond Hefner of Sweet-

Funeral Services Held For Marvin J. Ashley

Marvin J. Ashley, 91, longtime Fisher County farmer, died Saturday morning, Sept. 27, at his home in Roby. Funeral services were held at 2 p.m. Monday, Sept. 1 at Weathersbee Chapel in Rotan. Officiating was Rev. Loren Gardner, pastor of the First United Methodist Church of Coahoma, and Rev. Alvin Petty, pastor of the First Baptist Church of Roby. Burial was in the Roby Cemetery.

Mr. Ashley was born Jan. 29, 1895 in Fannin County, the son of Jefferson Davis Ashley and his wife, Mamie. He married Vivian Faye Hackett in Feb. 1919 at Rotan. She died November 13, 1973. He married Bessie Holcomb, Sept. 5, 1977. He was a veteran of

Neal Neal Receives Degree In Anesthesia

Neal, Jackie and Lucy Ann Neal recently visited Mr. and Mrs. Dallas Neal in Rotan. Neal received his Bachelor of Science in Nurse Anesthesia from the University of Alabama in Birmingham on August 22. Neal and his family are moving to Amarillo where he will be employed as a nurse anesthetist at Northwest Texas Hospital in Amarillo. Neal's wife, Jackie will

also be employed by Northwest Texas Hospital as the charge nurse in the Emergency Dept. They have one child, Lucy Ann, who is six.

Hospital News

Patients admitted to the Fisher County Hospital from August 26 thru September 1 were: Elsie Carter; Willard Denton; Elsa Yanez; Mary Adams; Wilma R. Tucker; For-

rest Acker; and Louise Williams, all of Rotan; Sheila Gregory and Logan Gregory, both of Post; Richard Spurlock, Snyder; Louis O. Schubert, Sweetwater.

BIRTHDAY SALE

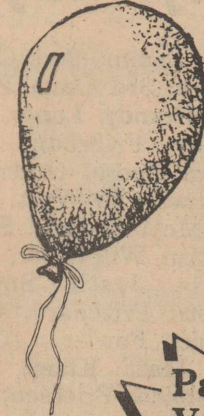

Help Us Celebrate
Our 7th Birthday
With These Values
On Sept. 4-10th

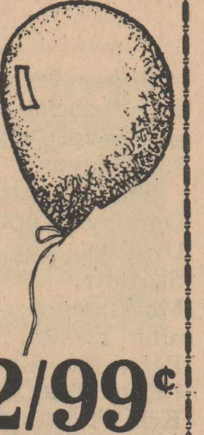

Parade Pure Vegetable 3 LB. Can Shortening 99¢	Parade Sliced Or Halves 303 Can Peaches 2/99¢	Design White Or Assorted Colors Bounty Paper Towels 69¢
Reg. \$1.39 Lays Ruffles \$1.09	Lettuce 2/99¢	Free Balloons For The Kids
Market Sliced Gooch Bologna \$1.29 LB.	Gooch Sliced Slab Bacon \$1.79 LB.	Folgers Reg., Drip Or Elec Perk 1 LB. Can Coffee \$2.59
Parade 1 1/2 LB. Loaf Bread 79¢	Parade 1 1/2 LB. Loaf Bread 69¢	



Teague Grocery
We Appreciate Your Business
Rotan, Texas

We Give S&H Green Stamps

BACK TO CAMPUS Needs



H.L. Davis & Co.

735-2591

"The Friendly Store" Rotan, Texas

MONEY

WORKING AT HOME

DON'T GET CAUGHT OUT ON A LIMB!!

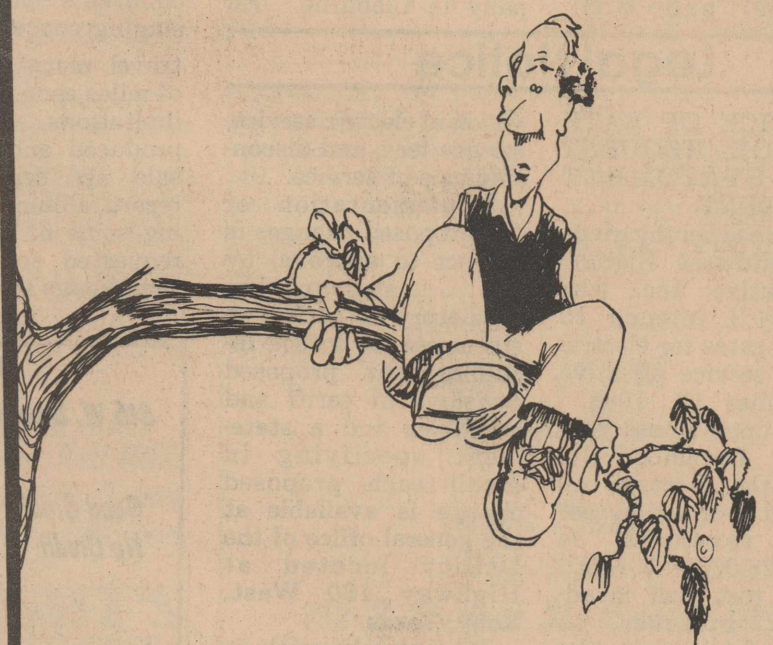

Banking at someone else's "BRANCH" office is not the same as BANKING AT HOME! Come in to see why people prefer to bank with us.

The 1st National Bank of ROTAN

"Your Dependable Bank of Service"

Member FDIC Rotan, Texas 735-2224

Member Independent Bankers Association of America.
Representing the nation's community banks.

Hustling Around Hobbs

By Joy Walker

We have really been having some good rain this past week, and we measured 4 1/2 inches here at the house, with an additional 1 and three tenths on Sunday. West of Hobbs we also measured 4 1/2 inches during the week with another 1 1/4 inches Sunday, so everywhere is wet and we are sure pro-

ud of all the moisture. Jeffrey Martinez from Ft. Worth was here visiting with the Rudolph Martinez over the long Labor Day weekend. Mrs. Sarah Shipp from Rotan and Mrs. Bea Hardin went to Sweetwater on Friday, and then they went to Snyder on Saturday.

Mr. and Mrs. Johnny Ray Hardin and 3 boys from Bellville spent Tuesday, Tuesday night and Wednesday visiting with Bea. Mrs. Anne Neves from Snyder visited with the J.D. Kincaids on Thursday. The on Monday, Labor Day, Mr. and Mrs. D.H. Hornsberger from

Sweetwater and Mrs. Eunice Arp from Roby all spent the day with the Kincaids. Mr. and Mrs. Sam Etheredge and Mrs. Abbie Tankersley from Rotan went to Waco last Saturday and visited with Mrs. Elsie Etheredge, then they went to Palestine and visited with Abbie's

daughter and her husband, Mr. and Mrs. Steve Smith. Abbie stayed at Palestine while Sam and Roxie went on to Tyler and visited with Mr. and Mrs. Earnest Etheredge and Mr. and Mrs. Alvin Etheredge and children, Tina and Allen. They all returned home on

Wednesday. Saturday night, Mr. and Mrs. Windell Barrett's children surprised their parents with an anniversary party at the Barrett's home. They have 4 children and they were all there, also Mr. and Mrs. J.W. Etheredge, Mrs. Todd Etheredge and two children, and Mr. and Mrs. Sam Etheredge. Happy anniversary to Ann and Windell.

The James Ratliff's and all their children spent the weekend in Abilene and Dianne and James celebrated their 27th wedding anniversary, so happy anniversary to them also. We were saddened to learn of the death of Mrs. Eula Mae (Heffner) Oliver who passed away on Friday in Brady. Services were held on Sunday at Sweetwater and burial was in Slater's Chapel Cemetery in Nolan. Our heartfelt sympathy goes out to her husband and daughters, and to her sister, Mrs. Irene Etheredge, of this community.

and see you next Thursday.

Fisher County Playday Results

Fisher County Playday Association had 42 entries for their August 23rd playday.

The results were: Dummy Roping 5 & Under: 1st Ashley Smith; 2nd Kyle McWilliams; 3rd Jennifer Fowler; 4th Ryan Parr; 5th Chance McClure. Other entries were Kelli Pritchard, 6-9: 1st Coby Moore; 2nd Kyle Lamm; 3rd Ty West; 4th Kristi Pritchard; 5th Jessica Fowler; 6th Dana Parr. Other entries were Kelly McWilliams, Brandy Long, Bryce Moore, Shea Feagan, Justin Smith, Becky Frierson, Will Kiker, R.J. Lewis. 10-14: 1st Jason Hull; 2nd Christi Parr; 3rd Robert Vahlenkamp; 4th Julie Parr; 5th Matt Kiker; 6th Stephanie Frierson. Other entries were Jason Gruben, Buster Frierson, Shana Feagan, Anita Floyd, Kris Randolph, and Tim Bob Smith. 15-19: 1st Annette Overby; 2nd Billy

Cook. Goat Hair Pulling: 5 & Under: 1st Ryan Parr; 2nd Chance McClure; 3rd Jennifer Fowler; 4th Kelli Pritchard; 5th Ashley Smith; 6th Autumn Daniel. Other entries were Kyle McWilliams. 6-9: 1st Kye Lamm; 2nd Coby Moore; 3rd Bryce Moore; 4th Dana Parr; 5th Brandy Long; 6th Will Kiker. Other entries were Renee Turner, Ty West, Kelly McWilliams, Justin Smith, Becky Frierson, Kristi Pritchard, Jessica Fowler. Goat Tying 10-14: 1st Matt Kiker; 2nd Stephanie Frierson; 3rd Tim Bob Smith; 4th Buster Frierson; 5th Curt Crisp; 6th Robert Vahlenkamp. Other entries were Jason Gruben and Jason Hull. 15-19: 1st Annette Overby; 2nd Shannon Hefflin. Barrels 5 and Under: 1st Ryan Parr; 2nd Chance McClure; 3rd Jennifer Fowler; 4th Kyle McWilliams; 5th Autumn Daniel. 6-9: 1st

Kye Lamm; 2nd Coby Moore; 3rd Dana Parr; 4th Brandy Long; 5th Becky Frierson; 6th Bryce Moore. Other entries were Ty West, Kelly McWilliams, Shea Feagan, Will Kiker, R.J. Lewis, Justin Smith, Kristi Pritchard, and Jessica Fowler. 10-14: 1st Matt Kiker; 2nd Stephanie Frierson; 3rd Christi Parr; 4th Tim Bob Smith; 5th Robert Vahlenkamp; 6th Shana Feagan. Other entries were Jason Gruben, Misty Kidd, Christi Hull, Jason Hull, Buster Frierson, and Tim Bob Smith. 15-19: 1st Shannon Hefflin; 2nd Janet Fair. Other entries were Annette Overby. Poles 5 and Under: 1st Ryan Parr; 2nd Chance McClure; 3rd Jennifer Fowler; 4th Julie Parr. 15-19: 1st Shannon Hefflin, Annette Overby; 3rd Janet Fair. Flags: 5 and Under: 1st Ryan Parr; 2nd Jennifer Fowler; 3rd Kyle McWilliams; 4th Chance McClure; 6-9: 1st Coby Moore; 2nd Will Kiker; 3rd Shea Feagan; 4th Bryce Moore; 5th Dana Parr; 6th Kye Lamm. Other entries were Ty

West, Kelly McWilliams, Brandy Long, Justin Smith, Becky Frierson, R.J. Lewis, Kristi Pritchard, Jessica Fowler. 10-14: 1st Matt Kiker; 2nd Robert Vahlenkamp; 3rd Stephanie Frierson; 4th Curt Crisp; 5th Shana Feagan; 6th Christi Parr. Other entries were Jason Gruben, Misty Kidd, Christi Hull, Jason Hull, Buster Frierson, and Tim Bob Smith. 15-19: 1st Shannon Hefflin; 2nd Janet Fair. Other entries were Annette Overby. Poles 5 and Under: 1st Ryan Parr; 2nd Chance McClure; 3rd Jennifer Fowler; 4th Kyle McWilliams. 6-9: 1st Coby Moore; 2nd Kye Lamm; 3rd Brandy Long; 4th Dana Parr; 5th Justin Smith; 6th Will Kiker. Other entries were Ty West, Kelly McWilliams, Becky Frierson, Bryce Moore, R.J. Lewis, Jessica Fowler, Shea Feagan. 10-14: 1st Matt Kiker;

2nd Tim Bob Smith; 3rd Christi Parr; 4th Julie Parr; 5th Shana Feagan; 6th Curt Crisp. Other entries were Buster Frierson, Christi Hull, Robert Vahlenkamp, Heather Kidd, Stephanie Frierson, Jason Hull. 15-19: 1st Shannon Hefflin; 2nd Janet Fair; 3rd Annette Overby. All Around in 5 and Under: Ryan Parr; 6-9: Coby Moore; 10-14: Matt Kiker; 15-19: Shannon Hefflin. 4-H will have concessions next playday, Sept. 20, starting at 7 p.m.

We were pleased to have Kim Anderson at church on Sunday; she is here visiting from Kansas with the Clarence Andersons. Jim and I attended the ice cream supper for the football boys, coaches, cheerleaders, and twirlers on Tuesday night which was held at the Rotan Cafeteria. Friday afternoon we attended the Fisher County Fair and I think the folks made prettier things every year; some of the quilts, pillows and rugs were gorgeous, in fact, everything was

just beautiful. From there we journeyed to Albany to watch the scrimmage between Rotan and Albany. Coming home the road was sure crowded, and almost every car and pickup was pulling a boat, so guess everyone was going to the lake for the long Labor Day weekend. Saturday we went to Abilene and it was crowded, all the kids getting new shoes and clothes, etc., ready for the new school year which started Tuesday. Hope that everyone enjoyed the Labor Day weekend and the cooler weather. Now as school starts, please remember to watch out for the little kids when you are driving. Have a good week,

Card Of Thanks

To our friends who were there to help us in our time of sorrow, we say "Thank You". Your prayers, food, flowers and help were appreciated. Jessie Moore Andy Moore & Family Tubby Moore & Family Linda Dowell & Family 30:1tp

"Gospelaire Quartet" To Present Program At Church Of Christ In Rotan On September 21st

The Gospelaire Quartet of Cleburne, Texas, will present a program of gospel and sacred songs on Sunday, Sept. 21st, at 1:30 p.m., at the Rotan Church of Christ Auditorium, 301 N. McKinley, Rotan, Texas. The Gospelaire Quartet was organized in 1973 and has been actively working in various singing programs since. The members of the Quartet are Jarrel Tunnell, first tenor; Cliff Holden, second tenor; Ed Wright, baritone; and B.B.

Steven, bass. Jarrel Tunnell and his family worship with the Church of Christ in Springtown, Texas where he serves as the Pulpit Minister. B.B., Cliff and Ed worship with the Central Church of Christ in Cleburne, Texas. B.B. serves as one of the Elders and Cliff as one of their Deacons. All three men are actively involved as teachers in Central's Education Program. Cliff Holden is Vice-President for D.S.A., Inc., a Construction Management Company in Cleburne. Ed

Wright is the owner of the Wright Tire Company in Cleburne. B.B. Stevens is Director of Development of Foster Homes, Stephenville, Texas. The combined talents of the four men total over a quarter of a century of singing with various organizations. The Gospelaire Quartet has worked extensively in filling invitations to appear on programs among churches of Christ in singing, banquets, lectureships, youth rallies, children's homes and singing concerts. They travel many thousands of miles each year filling invitations. They have produced and have for sale six separate LP record albums, containing some of their most requested songs. The same songs are available

on 8 tract and cassette tapes. The program presented by the Gospelaire Quartet will be inspirational and educational. They are firmly committed to the Ministry of the word through Gospel Singing. Their program will be so arranged as to present the message of Christ through their singing. Their method of presentation has met with great receptivity, and it is very appealing to their audiences. They feel you will be greatly benefited by attending and enjoying the program presented by the Gospelaire Quartet on Sunday, Sept. 21st, at 1:30 p.m. at the Church of Christ Auditorium, 301 N. McKinley, Rotan Texas.

Legal Notice

NOTICE OF RATE CHANGE REQUEST AND STATEMENT OF INTENT. Notice is hereby given that Midwest Electric Cooperative, Inc., (the "Utility") intends to change rates for electric utility service effective September 12, 1986. Based upon a test year ending December 31, 1985, the increase requested over actual test year revenues is \$544,028.00 or 5.49%. If the test year is adjusted, however, to reflect declines in the cost of electricity purchased by the utility from wholesale power suppliers the increase is \$842,072.00 or 8.77%. The changes are applicable to all areas and all customers served by the Utility. The classes and numbers of Utility customers affected are as follows: Farm and Home 3507 Single-phase irrigation 38 Small Single-Phase Commercial 483 Small Three-Phase Commercial 1654 Three Phase Irrigation 98 Commercial 50-150 kVA 240 Commercial 150-350 kVA 35 Large Commercial 13 Cotton Gin 5 Outdoor Lighting 1146 Municipal Street Lighting 2 The Utility intends to change its service rules and regulations including rules relating to obtaining service, line extension, and line extension charges, the pro-

vision of electric service, service fees, and discontinuance of service. Implementation of the proposed changes is subject to approval by the appropriate regulatory authority. A statement of intent including the proposed revisions of tariff and schedules and a statement specifying in detail each proposed change is available at the general office of the Utility located at Highway 180 West, Roby, Texas. Persons who wish to intervene or otherwise participate in these proceedings should notify the Commission as soon as possible. A request to intervene, participate or for further information should be mailed to the Public Utility Commission of Texas, 7800 Shoal Creek Boulevard, Suite 400 N. Austin, Texas, 78757. Further information may also be obtained by calling the Public Utility Commission Consumer Affairs Division at (512) 458-0223 or (512) 458-0227, or (512) 458-0221 teletypewriter for the deaf. Campbell McGinnis Attorney For The Utility 27:4tc

DISCOUNT AUTO SALES 816 W. Broadway Sweetwater, Tx. 236-6414. *Good Credit *No Credit. *Bad Credit *No Problem. WE FINANCE Low Down Payments Low Weekly Payments WE GOT THE DEALS IF YOU NEED THE WHEELS.

we know PLANTS inside & out. Roby Flower, Fabric & Gift Shop. Erwin, Maxine & Michelle. Roby, Texas. 776-2292.

NEED Envelopes Letterheads ANY JOB PRINTING The Newspaper Office 735-2562.

SMITH'S MUSIC PLACE SNYDER'S COMPLETE MUSIC STORE. J.D. SMITH, Pres. DONNA SMITH, Treas. JON ALAN SMITH, Vice Pres. PAM SMITH, Vice Pres. GARY LINDSEY, Sales Rep. P.O. BOX 1384 2509 COLLEGE AVE. SNYDER, TEXAS 79549.

85th Birthday Celebration Honoring Velma Upshaw Sunday, September 7th At 11:00 A.M. At The Rotan Community Center. For Friends & Relatives Food For Your Family Is Required If You Wish To Attend The Luncheon No Gifts Please.

Lunch Box Buys City Grocery & Deli Roby, Texas 776-2225 Double Coupons Everyday Open Until 9:30 P.M. We Reserve The Right To Limit Quantities. Prices Effective Sept. 4-10, 1986. Parade 303 Can (Sliced Or Halves) PEACHES 2/99. COOKIES 4/99. Parade Pure Vegetable 3 LB. 99. Parade 12 Oz. Vanilla WAFERS 59. Crest 4.6 Oz. Reg. Or Mint \$1.09 TOOTHPASTE. Stalk US #1 Each CELERY 59. Large BARBEQUE SANDWICHES 99. Yellow ONIONS 19. Bell-Ringer BUYS Bounty PAPER TOWELS 69. Folgers 1 LB. Can COFFEE \$2.69. YAMS 49. Seven Seas 2 LB. FRENCH FRIES 49. Decker HOT LINKS \$1.49 LB. Parade 3 LB. SPREAD 99. Parade Sliced 32 Oz. DILL PICKLES 79. GROUND CHUCK \$1.19 LB.

Roby Star Record The Voice of Fisher County Since 1907 ROTAN ADVANCE Post Office Drawer A, Rotan, Texas 79546. (915) 735-2562 Official (915) 735-2278 Office (915) 735-3115 Home. Kim Pease-Editor/Publisher.

Published in Rotan, Texas Weekly. Entered as Second Class mail at the Post Office, Rotan, Texas 79546 under acts of Congress. POSTMASTER: Send Address Correction to the Newspaper Office, P.O. Drawer A, Rotan, Texas 79546. Advertising rate is \$2.00 per column inch. Classified rate is \$3.00 for first 15 words and 10 cents for each additional word. \$3.50 if billed. Classified display rate is \$2.50 per column inch. Card of Thanks \$5.00 minimum charge. Subscription expiration dates are listed on each mail subscribers newspaper delivery label each week. Newspapers must be renewed prior to the expiration date. Postal regulations say that subscriptions must be paid in advance to qualify for 2nd class postage regulations.

News and advertising deadline is 12:00 noon on Tuesday of Each Week. The Rotan Advance-Roby Star Record is published 52 weeks a year. Notice: Any erroneous reflection upon character standing or reputation of any individual firm or corporation will be gladly corrected when brought to the attention of the publisher. Mail To: The Newspaper Office P.O. Drawer A Rotan, Texas 79546 New Renewal Please Find Enclosed: 1 Year-\$12.00-In County 1 Year-\$15.77-In Texas 1 Year-\$17.00-Out of State Name Address City State Zip

Results Of Fisher County Annual Stock Show

The annual Stock Show in conjunction with the Fisher County Fair was held Friday, August 29.

Brad Stuart was the judge for the livestock and crop. Citizens State Bank of Roby fed the Fair directors and judge the noon meal on Friday.

Stephen Henington and Kenlee Dennis of Roby won top honors in the breeding sheep show. Brandy Long and Stephanie Hunsaker two young Rotan ladies, won the market lamb show. Tim Bob Smith of McCaulley and Blake Morrow of Rotan had the two champion

steers.

Individual results of the show are as follows: Breeding Sheep Suffolk Ewe Lambs: 1. Kenlee Dennis; 2. Tracy Ramsey; 3. Jason Ramsey; 4. Stephen Henington; 5. Jerry Carreon; 6. Bryan Mauldin.

Aged Suffolk Ewes: 1. Stephen Henington; 2. Kenlee Dennis; 3. Kenlee Dennis; 4. Stephen Henington; 5. Misty Kidd.

Champion Suffolk

Ewe-Stephen Henington; Reserve-Kenlee Dennis.

Suffolk Ram Lambs: 1. Troy Ramsey.

Aged Suffolk Rams: 1. Stephen Henington; 2. Kenlee Dennis.

Champion Suffolk Ram-Stephen Henington; Reserve-Kenlee Dennis.

Market Lambs: 1. Kenlee Dennis.

Finewool Cross: 1. Misty Kidd; 2. Heather Kidd; 3. Cassidy Early;

4. Stephanie Hunsaker; 5. Jerry Carreon; 6. Stephanie Hunsaker; 7. Benny Carreon.

Medium Wool: 1. Brandy Long; 2. Stephanie Hunsaker; 3. Heather Kidd; 4. Stephen Henington; 5. Misty Kidd; 6. Cassidy Early.

Grand Champion Lamb-Brandy Long; Reserve-Stephanie Hunsaker.

Market Steers: Lightweight: 1. Ryan

Jeffrey; 2. Cody Smith; 3. Shane Rodgers; 4. Anita Floyd.

Middleweight: 1. Ryan Jeffrey; 2. Cody Smith; 3. Ryan Jeffrey; 4. Matt Floyd.

Heavyweight: 1. Tim Bob Smith; 2. Blake Morrow; 3. David Shipp; 4. Ryan Jeffrey; 5. Reggy Spencer.

Grand Champion Steer-Tim Bob Smith; Reserve-Blake Morrow

Parade Result Sheriff's Posse: 1. Nolan

County; Dawson County; 3. Fisher County.

Jr. Posse: 1. Stamford.

Floats: 1. R & R Acrostars; 2. Rural

Wrens; 3. Roby United Methodist Church; 4. Fisher County 4-H.

Bands: 1. Roby High School.

Bell Telephone Delivers New Phone Directories

Southwestern Bell Telephone has begun delivery of the 1986 Rotan directory which features the winning artwork from the Sesquicentennial Directory Cover Contest on its cover.

Bill Gilliland, Manager-Community Relations, said 1,940 directories, which include 14 pages of residence listings and 21 pages of Yellow Pages listings, are being delivered to area residents. Each residential customer will receive one directory. For additional copies, customers can call the Southwestern Bell Telephone business office.

Southwestern Bell Telephone will complete distribution of the books by the end of the day on September 1, 1986, Gilliland said.

Arlington artist Bill Hall's artwork was selected for the cover from more than 500 paintings entered in the Sesquicentennial Directory Cover Contest sponsored by Southwestern Bell Telephone.

"In celebration of the 1986 Texas Sesquicentennial, Hall created Texas Retrospect-1836-1986. The painting is an oil wash montage which captures the spirit of 150 years of rich Texas history. The artwork will appear on more than nine million Southwestern Bell Telephone directories throughout Texas in 1986," Gilliland said.

The directory also contains listings for the Roby calling area.

Card Of Thanks

The family of Melville Jarnagin would like to thank all of our friends and relatives for their kindness and concern during our time of need. The special care and understanding of Weathersbee Funeral Home, Wardell Halliburton, the choir, and Rev. Alvin Petty for the beautiful service is greatly appreciated. A special thanks is extended to the Methodist Church and the women who served the family luncheon. All of the hospital visits, phone call, lovely flowers, prayers, cards, memorials and delicious food show how much love and kindness you bestowed upon our family. God bless all of you.

Winona Jarnagin
Jim, Mary Lou, Jane & Families
30:1tp

Card Of Thanks

We want to take this means to express our thanks and appreciation to all the wonderful friends, who made the loss of our loved one a little easier to accept.

To those who sent flowers, to the nursing staff, to the one providing food, for all the cards, to the funeral home and to Dr. Maurice Callan for the care given. We offer our sincere, heart-felt thanks.

May God bless each of you-you will always hold a special place in our hearts.

The Family of
Alfred Medrano
30:1tp

Card Of Thanks

We would like to thank all of our friends who so lovingly gave their time, efforts and prayers in our time of sorrow. The food, flowers and visits were deeply appreciated.

May God Bless You All.

The Melville Jarnagin Family
Winona, Tammy, Mary Lou, Jane & Families
30:1tc

FOR RENT
Storage Spaces
From \$15.00
Per Month
Lock It And
Leave It
Rotan Self
Storage
735-3171

We Copy Old Photos

NOTICE: Want to buy old faded, worn out quilts. Call Nathalie's, 735-3122 or 735-2146. 21:tc

HOUSE LEVELING: 25 years experience, call collect, 576-2357 or 695-5273. 25:4tp

FOR SALE: 1978 Mercury Grand Marquis, call Bobby Smith, 735-2006. 29:4tc

Carpet, Linoleum & Carpet Remnants
All Work Guaranteed By Professional Installers
Landes Furniture
113 Garfield
Rotan, Texas

FOR RENT: 1 to 3 bedroom apartments starting at \$170. Call 776-2579. 18:tc

FOR SALE: Washers and dryers. 60 day warranty. 962-5446, McCaulley. 52:tc

FOR SALE: 2 bedroom house, N. 2nd St. Roby, good water well. 776-2367 after 5 p.m. \$9,000.00. 10:tc

NOTICE: Franks TV and Jewelry in Hamlin is in the Rotan-Roby area 3 times weekly to service your television, VCR or satellite system...we also do antenna work...call us at 576-2122 or 576-2167 nights..Franks TV and Jewelry, 218 S. Central in Hamlin. 8:tc

NEW HOME SEWING MACHINES: Electrolux cleaners, repair all makes. H.B. Stevens, 1101 James St., Sweetwater, 235-2889. 27:tc

FOR SALE: 2 bedroom home, fenced back yard, covered patio, attached garage. United Real Estate, Harmon Holcomb, 776-2131.9:tc

APARTMENTS FOR RENT: Now accepting applications for 2 and 3 bedroom apartments. We are an Equal Housing Opportunity Agency. Rotan Housing Authority. 915-735-2471. 10:tc

NOTICE: For your electrical needs call Freddie Rasberry, 735-2397 with 25 years experience. 30:4tc

BLACK INVESTMENTS
Real Estate Sales-Appraisals-
Petroleum Landwork
107 North Garfield

*SPECIAL: 100.6 Acres S. of Rotan on Hwy. 70, 1/2 minerals, Take All or 52 acres at \$433/AC, CASH

*SOUTHEAST OF SYLVESTER: 634 Acres improved pasture, 1/4 mineral tanks, metal barn

*NORTH OF ROTAN: 682 Acres, pasture, tank, some cultivation

*JAYTON AREA: Two tracts of pasture, 669 acres and 622 acres, \$175/Acre

HOBSBS AREA: 160 acres versatile farm (cotton, bermuda grass, pasture) with residence, pens, tank, minerals

ROBY AREA: 87 acres, Class II cultivation, some pasture, hay barn, 3 BR brick home

*MALOUF TWO-STORY: 7 BR, 2 Bath, fireplace, corner lot, \$66,500

ROYSTON: 3 BR home on one acre, \$22,000

ROBY: Nice 3 BR, large den area, patio, privacy fencing, corner lot

TO BE MOVED: 3 BR frame, well maintained, just off Hwy. 70, \$16,000

E-Z CAR WASH: Rotan established business

CORNER LOT: 2 BR, 1 1/2 bath, carpet, \$25,000

PRICED RIGHT: 3 BR, bath, kitchen, bar, \$14,000

TWO-STORY: 5 BR, plus servants quarter, well, \$45,000

WHITE BRICK: 2 BR, wood burning stove, \$36,000

SKYLIGHTED BEDROOM: 3 BR, carpet, \$22,000

VINYL SIDING: 3 BR, corner lot, \$31,500

Come By The Office For Discussion On Other Residential Properties As Well As Farm & Ranch Listings.

MYLA BLACK, BROKER, MSA, MRA, MFLA.
Office & Home Telephone
(915) 735-3091

CUSTOM COMBINING
Dick Gruben
735-2042

NOTICE: Bill's Auto Salvage is now open in Snyder. Late model used parts, Chevy, Ford, Chrysler, Toyota, Datsun. East Highway 180 at the traffic circle. 573-9569 or nights 573-9010. 45:tc

FOR SALE: Alfalfa or haygrazer hay. Square bales. Call 735-3171. Landes Furniture. 34:tc

SPECIAL
10 LB. Box
Hamburger Patties
\$13.50

Hogs Heads
40" LB.

Brisket \$1.09 LB.

Lean Hamburger \$1.49 LB.

10 LBS. Hamburger
Bulk \$13.50

KNIGHT'S MEAT and LOCKER

D.L. KNIGHT
217 W. Street
Rotan, TX 79546

HERSCHEL SHIPP
915-735-2841
After Hours 735-2512

RENT OWN: Amana refriger., microwave, Maytag washer and dryers, stoves, used also. Bill's Appliances, 113 W. Broadway, Sweetwater, Texas, 235-4349. 23:tc

NOTICE: Anyone who left dishes for the Jarnagin family can pick them up at the Roby Methodist Church. 30:1tp

HEY, AMERICA... LOOK HERE!

The new Erik SW "Environmentalist" wood stove from Nordie!

A new generation wood stove with unique "self generating" action that produces less emissions, puts out more heat with less fuel, burns wood completely to a fine powder ash.

- Big, 4 cu. ft. capacity firebox; holds up to 24" logs.
- Economical 6" flue size.
- Choice of optional door panels steel or heat-resistant glass.
- Standard heat shield permits reduced clearance installation.
- Optional twin-fan blower system for circulating heat.

An American idea, built with American materials in America's heartland by American workers—for American homeowners!

Wood Stoves Of Roscoe

6 Mi. W. Of City
I-20, Exit 230
786-3948

SPECIAL PRICES NOW

WANTED: Land to rent. Call David Hudson, 735-3597. 28:4tc

MONUMENTS & CURBING
Buy Where They Are Made & Save
J. B. Smith
308 E. 4th St.
Phone 735-3290

SALE: Women's Spring and Summer apparel, 20% to 50% off. First Place, 225 Oak Street, Sweetwater. 20:tc

FOR SALE: 8 mm sound movie camera and projector. Like new. 735-2596. 21:tc

NOTICE: Test hole and water well drilling using air rotary drilling rig. Jacuzzi pump sales and service. Ed Chapman, Anson. 915-823-3534. 26:5tp

SUBSCRIBE
By Calling
735-2562
Rotan Advance
Roby Star Record

SPECIAL
1/2 Beef \$1.25 LB.
Forequarter \$1.08 LB.
Hindquarter \$1.59 LB.

Buy 1/2 Beef & Get 2 Mos. Locker Rent FREE.
Buy Fore Or Hind Quarter & Get 1 Month FREE Rent.

KNIGHT'S MEAT and LOCKER

D.L. KNIGHT
217 W. Street
Rotan, TX 79546

HERSCHEL SHIPP
915-735-2841
After Hours 735-2512

OPPORTUNITY TO SAVE MONEY and/or earn money. Save money with no effort. Build income; set own hours. Call 776-2801 for appointment. 29:4tp

GRAZING DOUBLED by fertilizing in local wheat forage test. Call McClures', Inc. for their latest price reduction. 915-776-2448, Roby. 28:4tc

FOR SALE: Beardless wheat, \$6.00 bushel; Tam 105 wheat \$5.50 bushel; Bob Oats \$3.75 bushel; grazing oats \$4.00 bushel. Rotan Delinting Co., 735-3341. 30:tc

LOST: Black poodle. Dead end st. of West Forrest. Small reward. Call 735-3279. 30:2tp

HOUSE FOR SALE: 3 bedroom, 1 1/4 bath, 1380 sq. ft., FHA built, brick house with utility and double carport on 1 1/2 acres. Built in dishwasher and cooking range, cellar, 6 miles South of Roby or 14 miles North of Sweetwater, 300 yards East of Highway 70. \$38,500. 776-2569 after 6:30 p.m. 30:1tc

FOR SALE: 160 acres, approximately 135 in cultivation, if interested call Don Ashley, (409) 566-4791, Livingston, Texas, 77351. 30:tc

SECURITY FINANCE
Your Friend When You Need Cash
Now Making Back To School Loans Up To \$300.00

117 West Broadway Street
Sweetwater, Texas 79556
Phone 236-6894
Ask For Nancy Or Rhonda

Masterview Book Store
103 Arizona
Sweetwater, Texas
*Bibles, Books, Gifts & Christian Music Items
*Specializing In Personalized Engraving, Name Plates, Plaques & Souvenir Items!
ALL SPECIAL ORDERS RECEIVED IN ONE WEEK!
Featuring Precious Moments Collections

FOR RENT: 3 bedroom, 2 bath, brick, 11 miles west of Rotan on pavement, water line, \$200 month. Call 735-2903. 30:3tc

NOTICE: Ironing wanted-Roby. \$4.25 a dozen. 776-2624. Nita Neves. 30:2tp

LOST: Large male manx cat. Gray color, no tail, neutered, lost in Roby vicinity. Contact (806) 872-6176. Reward. 30:4tp

FOR SALE: School horns (1) used 1 1/2 years. Like new saxophone, (1) trumpet (very good condition). Call 776-2643. 30:2tc

Scorpio Island Bar-B-Que
Donnie Powell
735-3158
712 S. Garfield St.-Rotan, Texas
Bar-B-Que To Go-By The Pound

The new "Kid" in town invites you in for a visit...

LIZZIE B's EMPORIUM

offering ladies and girl's clothing, hand-made and specialty items.

store hours: MON - SAT
9 to 5:30

1st Street Roby, Texas

ELIZABETH BILLINGSLEY, owner

REMEMBER WHEN...
Cakes
JAYE VOICE CLEMENTS
735-2010
Photography

ADVERTISER

SUBSCRIBE
By Calling
735-2562
Rotan Advance
Roby Star Record

Fisher County Fair Results

Adult Cotton Award: 1st Carol Stuart; 2nd Luella Waddell; 3rd Elaine Coleman.
 Cotton Batting Award: Peggy Cranfil.
 Most Blue Ribbons: 1st Mrs. Coy Stuart; 2nd Mrs. Fred Waddell; 3rd Mrs. Faye Anderson.
 Best of Show: Clothing: Belynda Rains; Hand Embroidery: Jan Duvall; Counted Cross Stitch: Brenda McCall; Quilts: Bessie Decker; Handmade Novelities: Mrs. Fred Waddell; Ceramics: Connie Early; China Painting: Dorothy Decker; Baked Goods: Carol Stuart; Canned Foods: Mrs. Coy Stuart; Jellies: Mrs. Coy Stuart; Men's Hobbies: Joe E. Hull.
 Grandparents Brag: Best of Show: Mr. and Mrs. Lawrence Dickson-boys; Mr. and Mrs. Tommie Stuart-girls; Mr. and Mrs. Glen Strickland-girls.
 Art: Best of Show: Advanced Acrylic-Luella Waddell; Advanced-Landscape-Oil-Luella Waddell; Amateur-Stilllife-Oil-Glenna Gene Moore; Amateur-Wildlife-Glenna Gene Moore; Amateur Landscape-Bertha Warren; Amateur Decorative Art-Allene Terry; Amateur-Tole-Allene Terry; Watercolor-Nan Arnett; Oil & Acrylic-Allene Terry.
 Photography: Best of Show: Odessa Clements.
 Old Things & Collectibles: Best of Show: Kris Ivey.
 Winner of the Ball Award: Adult Division: Mrs. Coy Stuart.
 Adult Division Winners: Clothing: Ladies Casual Dresses: 1st Elaine Coleman; 2nd Wanda Floyd; 3rd Elaine Coleman.

Sportswear: 1st Carol Stuart; 1st Mrs. Fred Waddell; 2nd Mrs. Fred Waddell; 3rd Belynda Rains.
 Novelty Wear: 1st Karla Roberts; 2nd Becca Frierson; 2nd Becca Frierson; 3rd Elaine Coleman.
 Children's Clothing: 1st Belynda Rains; 1st Belynda Rains; 1st Carole Stuart; 2nd Belynda Rains; 2nd Carole Stuart; 3rd Elaine Coleman; 3rd Elaine Coleman.
 Crochet: Afghan: 1st Jan Duvall; 2nd Debbie Dickson; 3rd Sherry McDonald. Baby Afghan: 1st Mrs. Coy Stuart; 2nd Era Mae Woody; 3rd Gracy Doyle; Baby Shoes: 1st Kris Ivey; Sweaters: 1st Fay Anderson; Vest: 2nd Fay Anderson; 2nd Dorothy Decker; 3rd Kris Ivey; Pillows: 1st Fay Anderson; 2nd Anna Knox; Dolls: 1st Debbie Dickson; Hot Dish Mats: 1st Inez Foreman; 2nd Kris Ivey; Baby Afghan: 1st Grace Doyle; Other: (A) 1st Dorothy Decker; 2nd Grace Doyle; Other (B) 1st Debbie Dickson; 2nd Maxine Warshaw; 3rd Inez Foreman; Bedspreads: 1st Sally Elliott.
 Hand Embroidery: Pillow Cases: 1st Jan Duvall; Other: 1st Helen Thornburg.
 Painted or Liquid Embroidery: Pictures: 1st Connie Early; Other: 2nd Kris Ivey.
 Puff Paint: Clothing: 2nd Kris Ivey; Pillows: 1st Kris Ivey; 2nd Fay Anderson; 3rd Irene Hopson.
 Counted Cross Stitch: Pillows: 1st Marsha Smith; Pictures & Plaques: 1st Brenda McCall; 2nd Marsha Smith; 3rd Lucille Armstrong; Other: 1st Brenda McCall; 2nd Kris Ivey; 3rd

Jan Duvall; Appliqued Pillows: 1st Marsha Smith; Other: 1st Brenda McCall; Pictures: 1st Kris Ivey.
 Quilts: Baby Quilts: 1st Marsha Smith; Printed Pattern: 2nd Connie Early; Appliqued 1st Peggy Cranfil; 2nd Nan Woodward; Handpieced: 1st Peggy Cranfil; 2nd Nan Woodward; Machinepieced, hand quilted: 1st Bessie Decker; 2nd Nan Woodward; 3rd Peggy Cranfil; Quilt Tops, handpieced: 1st Lucille Armstrong.
 Patchwork: Pillows: 1st Bernice Randolph; 2nd Inez Foreman; Other: 2nd Della Faye Lewis; Quilted 1st Mrs. Fred Waddell.
 Knitted: Sweaters: 1st June Anderson; 2nd Linda Stuart; Baby Afghans: 1st Linda Stuart; Other: 1st Linda Stuart; 2nd June Anderson; Needlepoint: 1st Irene Hopson; 2nd Jim Hawthorne; 3rd Jim Hawthorne; Plastic Needlepoint: 1st Irene Hopson.
 Needlepoint: Pictures: 1st Rena Colwell; 2nd Londa Stuart; Others: 1st Londa Stuart; 3rd Allene Terry.
 Latchwork: Wall Hangings: 1st Mrs. Fred Waddell; Rugs: 1st Marjorie Kisselburg; Others: 1st Marjorie Kisselburg.
 Dolls: China (Porcelain) 1st Mrs. Fred Waddell; Ceramic 1st Mrs. Fred Waddell; Plastic: 1st Elaine Coleman; Cloth: 1st Marsha Smith; Other: 1st Mrs. Fred Waddell.
 Holiday Decorations: Stockings: 1st Kris Ivey; Wreaths: 1st Debbie Dickson; 2nd Kris Ivey; 3rd Tempie West; Ornaments: 1st Allene Terry; 2nd Kris Ivey; 3rd Inez Foreman; Tree Skirts: 1st Allene Terry;

Candleholders: 3rd Tempie West; Others: 1st Tempie West; 2nd Allene Terry; 3rd Ken Myers.
 Ceramics: Wildlife 1st Lydia Miranda; Birds: 1st Lydia Miranda; 2nd Joye Hill; 3rd Becca Frierson; Other (A) 1st Lydia Miranda; 2nd Lydia Miranda; 3rd Luella Waddell.
 Oil Finish: 3rd Luella Waddell.
 China Painting: Beginner: Fruit: 1st Betty White; 2nd Helen Decker; 3rd Mary Green; Beginner Flowers: 1st Helen Decker; 2nd Betty White; 3rd Mary Green; Advanced Animals: 1st Dorothy Decker; Advanced Fruit: 1st Mrs. Fred Waddell; 2nd Dorothy Decker; Advanced Roses: 1st Dorothy Decker; 2nd Mrs. Fred Waddell; Advanced Flowers: 1st Dorothy Decker; 2nd Mrs. Fred Waddell.
 Novelities: Stuffed Toys: 1st Inez Foreman; 2nd Kris Ivey; Coat Hangers: 1st Faye Anderson; Pin Cushions: 1st Inez Foreman.
 Cakes: Layer: 1st Carole Stuart; 2nd Bobbie Dickson; Any cake contains fruits or nuts: 1st Helen Thornburg; 2nd Faye Anderson; 3rd Bernice Randolph.
 Pound: 1st Bessie Decker; Decorated: 2nd Lydia Miranda; Foreign: 2nd Mrs. Coy Stuart.
 Cookies: Dropped 2nd Mrs. Fred Waddell; Cutter 2nd Helen Thornburg; Bar 1st Bernice Randolph; 2nd Mrs. James Cave; Brownies 1st Lydia Miranda; 2nd Mrs. Fred Waddell.
 Pies: Fruit 1st Mrs. Helen Thornburg; 2nd Debbie Dickson; Pecan 1st Mrs. James Cave;

2nd Mrs. Faye Anderson; 3rd Lydia Miranda; Cream Pie: 1st Carole Stuart; 2nd Lydia Miranda; 3rd Debbie Dickson; Fruit Cobbler: 2nd Jan Clark.
 Candies: Dropped 1st Debbie Dickson; Fudge: 1st Lydia Miranda.
 Breads: Coffee Cake: 1st Mrs. James Cave; 2nd Mrs. Helen Thornburg; Rolls: 2nd Mrs. Helen Thornburg; Loaf Bread: 3rd Mrs. Coy Stuart; Quick Loaf: 1st Helen Thornburg; 2nd Kris Ivey; Sour Dough: 1st Mrs. James Cave; Corn Bread: 1st Debbie Dickson; 2nd Helen Thornburg; Biscuits: 1st Coy Stuart; 2nd Mrs. Coy Stuart; Others: 1st Bernice Randolph.
 Pickles: Peach 1st Mrs. Coy Stuart; Beets: 1st Mrs. Coy Stuart; Cucumbers: (Sour) 1st Mrs. Coy Stuart; 2nd Mrs. Fred Waddell; Cucumber (Sweet) 1st Mrs. Faye Anderson; 2nd Sally Elliott; Cucumber (Dill) 1st Elaine Coleman; 2nd Mrs. Coy Stuart; Quay Cucumber: 1st Elaine Coleman; Bread & Butter Cucumber: 1st Mrs. Coy Stuart; Cucumber (Sweet) 1st Mrs. Fred

Waddell; Okra: 1st Gloria Rowland.
 Relish: Squash: 1st Mrs. Coy Stuart; 2nd Kris Ivey; Ripe Tomatoe Sauce: 1st Mrs. Coy Stuart; Green Tomatoe: 2nd Helen Thornburg.
 Fruits & Vegetables Canned: Pears 1st Mrs. Coy Stuart; Peaches 1st Mrs. Coy Stuart; Asparagus: 1st Mrs. Faye Anderson; Beans: 1st Mrs. Coy Stuart; 2nd Gloria Rowland; 3rd James Cave; Tomatoes: 1st Mrs. Fred Waddell; 2nd Mrs. Coy Stuart; Tomatoe Juice: 1st Helen Thornburg; Grape Juice: 1st Mrs. Coy Stuart.
 Preserves: Peach 1st Mrs. Coy Stuart; 2nd Mrs. Fred Waddell; 3rd Faye Anderson; Pear 1st Mrs. Coy Stuart; 2nd Faye Anderson; Watermelon 1st Faye Anderson; Apricot 2nd Mrs. James Cave; Apple 3rd Elaine Coleman; Figs 1st Mrs. Coy Stuart.
 Jams: Apricot 1st Faye Anderson; 2nd Helen Thornburg; Strawberry 1st Nan Arnett; Apricot 1st Gloria Rowland; White Grape 3rd Jody Huff.

Jellies: Crabapple 1st Mrs. Coy Stuart; Wild Plum 1st Mrs. James Cave; 2nd Mrs. Coy Stuart; Plum 2nd Mrs. Coy Stuart; Grape 1st Mrs. Coy Stuart; 2nd Jody Huff; Purple Grape 2nd Jody Huff.
 Floral Arrangements: Silk 1st Inell Goforth; 2nd Elaine Coleman; 3rd Inell Goforth; Wall Hangings 1st Shirley Byrd; 3rd Becca Frierson; Artificial 1st Connie Early; 2nd Kris Ivey; Dried 1st Maxine Warshaw; 2nd Kris Ivey.
 Men's Hobbies: Wood Carving: 1st Ken Myers; 2nd Ken Myers; 3rd Ken Myers.
 Metal Arts: 1st Joe E. Hull; 2nd Joe E. Hull; 3rd Joe E. Hull.
 Golden Harvest Home Canning Supplies: 1st Place: 2 dozen wide mouth quart jars-Mrs. Coy Stuart; 2nd Place: 1 dozen regular pint jars-Mrs. Coy Stuart, fruits.
 1st Place: 2 dozen regular pint jars-Elaine Coleman; 2nd Place: 1 dozen regular pint jars-Mrs. Fred Waddell, pickles & relishes.
 1st Place: 2 dozen

regular quart jars-Faye Anderson; 2nd Place: 1 dozen regular pint jars-Mrs. Fred Waddell, vegetables.
 1st Place: 2 dozen 8 oz. jelly jars-Nan Arnett; 2nd Place: 1 dozen 8 oz. jelly jars-Mrs. James Cave, jams & jellies.
 Grandparents Brag: Boy Under 1: 2nd Freddie and LaVelle Stuart; 3rd Mr. and Mrs. Charles Underhill.
 Boys 1 year old: 1st Mr. and Mrs. Tommie Stuart; 2nd Mr. and Mrs. Paul Foreman.
 Boys 2 Years Old: 1st Mr. and Mrs. Lawrence Dickson; 2nd Mr. and Mrs. Max Stuart.
 Boys 3 Years Old: 1st Mr. and Mrs. Odell Rains.
 Boys 5 Years Old: 2nd Mr. and Mrs. Max Stuart; 3rd Mr. and Mrs. Ted Posey.
 Group: 1st Mr. and Mrs. Tommie Stuart; 2nd Mr. and Mrs. Glen Strickland.
 Girls 1 Year Old: 2nd Mr. and Mrs. James Putnam.
 Girls 2 Years Old: 1st Mr. and Mrs. Glen

continued to page 7

FISHER COUNTY APPRAISAL DISTRICT



PUBLIC HEARING NOTICE

On Budget Adoption And Tax Rate

The Fisher County Hospital Board Of Directors will hold a Public Hearing regarding the adoption of the budget and the tax rate increase for 1986 to \$.24 per \$100 valuation. This proposed rate increase will be more than 8% over the effective rate for 1986. This Public Hearing will be held September 15, 1986 at the Fisher County Clinic at 7:30 p.m. The public is invited to attend and express their views on the budget and rate increase.

30 YEARS OF SERVING YOU

PRICES EFFECTIVE SEPT. 4, 5, 6, 1986

ALLSUP'S 30 YEAR COMMEMORATIVE

WHILE SUPPLIES LAST **Mug 99¢**

FILLED WITH YOUR FAVORITE FOUNTAIN DRINK REFILLS ONLY 49¢

SCOTT ASST. COLORS & PRINTS

Bathroom Tissue 79¢

4 ROLL PKG.

ASST. FLAVORS BORDEN'S BORDEN'S ASST. FLAVORS

Ice Cream 1.69 **Yogurt 2.69**

1/2 GAL. RND. CTN. 8 OZ. CTNS.

ORANGE JUICE \$1.59

64 OZ. BTL.

DELICIOUS **Chimachamga 69¢**

EACH

FRESH HOT **Burritos 85¢**

5 OZ. PKG.

Wieners \$1.18

16 OZ. PKG.

STORE SPECIAL ALLSUP'S **Tallsup 39¢**

32 OZ. CUP

Shurfine Whole Tomatoes **4/\$1.00**

Shurfine Charcoal **\$1.39**

Barbeque Sandwiches **99¢**

MADE WITH 99% PURE WATER ALLSUP'S **Ice \$1.09**

LARGE BAG

Pepsi, Diet Pepsi, Slice & Mountain Dew **\$1.89**

12 Oz. Cans 6 Pack

Rotan Yellowhammers Defeat Albany In Scrimmage Game

It was a long time coming, but it was a sweet scrimmage for the Rotan Yellowhammers last weekend as they traveled to Albany and walked away with a 3-2 decision, the first decision in Rotan's favor in over a year of football games. Head Football Coach Richard Gorman was obviously pleased and proud of the 1986 version of the Yellowhammer team. "They played well, we

picked up two touchdowns and we didn't allow them inside our 35 yard line," said Gorman. He also took pleasure in announcing that the Yellowhammers did not have anyone sidelined with a serious injury.

Donnie Carl Gruben scored from 10 yards out; Steve McClain tossed a pass to Jimmy Pittman from 10 yards out for a touchdown and

George Patterson scored a 7 yard touchdown for Rotan last Friday night.

Rotan faces Robert Lee's Steers this Friday night in the season opener for both schools. Robert Lee (with the same colors as Rotan) will throw the ball some 75% of the time according to Gorman. "Brad Long, D.C. Gruben, Steve McClain, and Nathaniel Wynp will be

tested on Friday night as members of the Rotan defensive secondary," said the Rotan Head Coach. The secondary will be so busy, Gorman is thinking of changing the defense

and installing a fifth defensive back.

Robert Lee runs a one back offense. Their run and shoot offense gives the quarterback the run option, run sweep and pass and it is a worry to

Rotan. By passing as much as Robert Lee does, one completion and it's 6 points. The Steers have an excellent quarterback, he throws short passes real well. They are coming off a

1-9 season with most of the starters back on this year's team.

Gorman said someone from the staff saw them scrimmage Roby and Rochelle with Robert Lee the clear winner in

both scrimmages. One of the big battles left is that of a starting spot as a defensive tackle. Steve Dickson and Darrian Ragan are still scrapping for the spot.

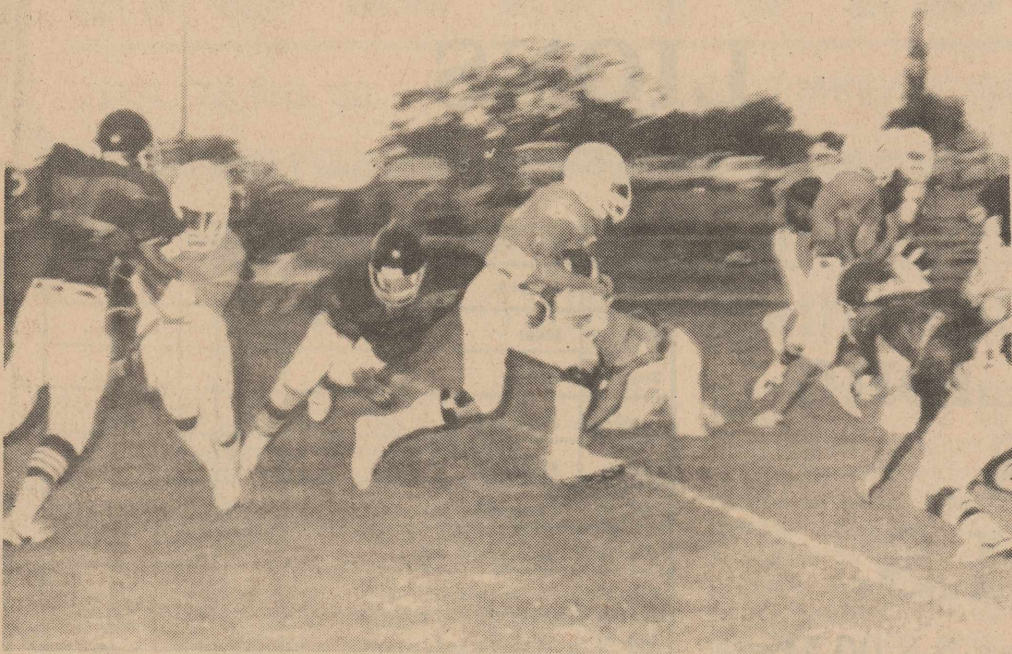

Yellowhammer Donnie Carl Gruben

continued from page 6

Fisher County Fair Results Continued

Strickland; 2nd Mr. and Mrs. Freddie Stuart; 3rd Mr. and Mrs. Doug Weathersbee.

Girls 4 Years Old: 1st Mrs. Jo Tankersley; 2nd Mr. and Mrs. Glen Strickland.

Girls 5 Years Old: 1st Mr. and Mrs. Lawrence Dickson; 2nd Mr. and Mrs. Tommie Stuart.

Art: Advanced-Acrylic-1st Luella Waddell; Advanced-Landscape-Pallet Knife-2nd Bea Jae Hawkins; Amateur Landscape-1st Bertha Warren; 2nd Faye Anderson; 3rd June Anderson; Amateur Decorative Art-1st Allene Terry; 2nd Allene Terry; 3rd Allene Terry; Amateur-Tole-1st Allene Terry; 2nd Luella Waddell; Watercolor-1st Nan Arnett; 2nd Karen Harbin; 3rd Acrylic-1st Allene Terry; Amateur-Animal Portrait-2nd Faye Anderson; 2nd Bertha Warren.

Photography: People-color-Odessa Clements; Nature-color-1st Karla Roberts; Children-color-1st Kris Ivey; Scenic-color-1st Odessa Clements; People-black & white-1st Kris Ivey.

Old Things & Collectibles: Handmade Articles-1st Jan Clark; 2nd Kris Ivey; 3rd Kris Ivey; Toys including dolls: 1st Brenda Sheehan; 2nd Kris Ivey; 3rd Kris Ivey; Heirlooms: 1st Kris Ivey; 2nd Jan Clark; 3rd Brenda Sheehan; Accessories: 1st Jan Duvall; 2nd Marie Rector; Collections: 1st Kris Ivey; 2nd Inez Foreman.

Junior Cotton Award: Zachary Clark, 1st; Jennifer Kincaid, 2nd. Most Blue Ribbons: 1st Brandon Sheehan; 2nd Clay Hargrove; 3rd Stephanie Frierson; 3rd Buster Frierson.

Education Exhibits-Brandon Sheehan; Over All Award-Mike Elliott.

Best of Show: Pre-School-Ty West; Hobbies; Junior-Mike Elliott-Art.

Ball Award: Jessica Moore.

Foods & Hobbies: Rhonda Henry-1 blue ribbon, 1 red ribbon; Brandon Sheehan-2 blue ribbons, 1 red ribbon; Travis Clark-1 blue ribbon; Clay Hargrove-1 blue ribbon, 1 red ribbon; Christie Parr-1 blue ribbon; Vivian Elliott-1 red ribbon; Andrea Miranda-1 red ribbon;

Jason Gruben-1 red ribbon.

Clothing: Jessica Moore-1 blue ribbon, 1 red ribbon; Jennifer Kincaid-1 blue ribbon; Carye Gruben-2 blue ribbons; Brandon Sheehan-1 red ribbon; Zachary Clark-1 red ribbon; Brandy Long-1 red ribbon.

Hobbies: Buster Frierson-3 blue ribbons, 3 red ribbons; Stephanie Frierson-5 blue ribbons; Zachary Clark-3 blue ribbons; Brandon Sheehan-9 blue ribbons, 8 red ribbons; Bryce Moore-2 blue ribbons; Coby Moore-1 blue ribbon; Clay Hargrove-9 blue ribbons, 16 red ribbons; Travis Clark-1 blue ribbon; Ty West-4 blue ribbons, 3 red ribbons; Jaycee Carey-2 blue ribbons, 3 red ribbons; Brooke McCall-1 blue ribbon, 1 red ribbon; Crystal Early-1 blue ribbon, 2 red ribbon; Jennifer Kincaid-1 blue ribbon; Mike Elliott-2 blue ribbons; Tara Carey-1 blue ribbon, 2 red ribbons; Ashley Smith-1 blue ribbon, 2 red ribbons; Cassidy Early-2 blue 3 red, 1 white; Brandy Long-2 blue ribbons, 3 red ribbons; Justin Smith-1 blue ribbon, 2 red ribbons; Katrina Rains-1 red ribbon; Rhonda Henry-2 red ribbons; Anita Floyd-2 red ribbons; Becky Frierson-2 red ribbons.

Teenage Division-Exhibit Results: Best of Show: Brian Sheehan; Most Blue Ribbons: 1st Brian Sheehan; 2nd Jan Posey; Foods & Hobbies: Jan Posey, 2 blue ribbons; Hobbies: Brian Sheehan, 2 blue ribbons, 1 red ribbon.

Division I Cotton: Class 2 1 stalk: Lynn Randolph; Jim Roland-1 st Place; Craig Roland-1 Place; Cory Rains-1st Place; Katrina Rains-1 place; Mac Rains-2nd place.

Division II Horticulture: Tomatoes: Travis Clark-1st place; Pete Clark-1st place; Kris Ivey-1st Place; Coy Stuart-1st place. Squash: Coy Stuart, 1st place.

Pumpkin: Jason Gruben, 1st place. Okra: Coy Stuart-1st place; Kris Ivey-1st place. Pears: Kris Ivey-1st place. Grapes: L.O. Stuart-1st place.

Hot Peppers: Travis Clark-1st place; Coy Stuart-1st place. Cabbage: Florene Stuart-1st place; Coy Stuart-1st place.

Figs: Coy Stuart-1st place. Fruit & Vegetables Baskets: Coy Stuart-1st place; Florene Stuart-1st place.

Sweet Potato: Rabon Stuart-1st place.

Lee's Quality Meats *Custom Slaughtering *Full Line of Smoked & Cured Meat *Wholesale, Retail & Cured Meats (915) 773-2201 Stamford, Texas Lee Walston-Owner



Rotan Yellowhammers VS Robert Lee

Friday, September 5-8:00-Here

ROTAN YELLOWHAMMERS

Date	Opponent	Time	H/T	Us	Them
Sept. 5	Robert Lee	8:00	H		
Sept. 12	A.C.H.S.	8:00	T		
Sept. 19	Spur	8:00	H		
Sept. 26	Anson	8:00	H		
Oct. 3	Hawley	8:00	T		
Oct. 10	*Monday	7:30	T		
Oct. 17	*Aspermont	7:30	T		
Oct. 24	*** Roscoe (Homecoming)	7:30	H		
Oct. 31	*Roby	7:30	H		
Nov. 7	Open				

Rotan Yellowhammer Boosters

James & Dianne Ratliff
The Jerry Marshall Family
Ken, Susan & Lonnie Foster
The Bennie LeBleu Family
Bettie Hargrove
Florence & Charla Wiley
Richard, Kathy, Ricky & Reggie Spencer
Mr. & Mrs. Max Stuart

Dwight & Irene Nowlin
Harold, Carol & Rocky Roberts
Jimmy, Jodie, Jamie & Julie Grisham
The Bob Harbin Family
The James Carter Family
Leo, Relna, Brad & Dilana Long
Donnie Powell
Roger, Josie, Amy & Laura Blackwelder
Neal, Donna, Jason, Dustin & Sabra Hargrove
Tom & Janis Collins
Mr. & Mrs. Pat Zambrano & Family
Nathan, Tammie, Guy & Lindy Kelley
Robin, Karla & Brandy Roberts
Mr. & Mrs. Rudy V. Hamric & Conrad
The Donald Gruben Family
Mr. & Mrs. Truett Strickland
Donald, Shirley, Shannon & Phillip Hull
Mr. & Mrs. W.B. Hardin
Joe, Linda & Blake Morrow
Norvelle, Donna, Katie, Byron & Lauren Kennedy

Mr. & Mrs. Joe G. Martinez
Glenn & Janice Copeland
The Kim Pease Family
Billie Jo & Vera Ellen McCombs
Calvin & Glenna Crow
Wayne, Dot, Mark & Robin Harris
Kenneth, Barbara, Wes, Twyla & Kimmia Hardin



"Your Dependable Bank Of Service"

735-2224

Member FDIC Rotan, Texas

Casa Morales Restaurant
"Serving The Finest In Mexican & American Foods"
735-2658
Rotan, Texas

S&L Shamrock
735-3500
Rotan, Texas

H.L. Davis & Co.
"The Friendly Store"
735-2591
Rotan, Texas

Callan Clinic
Dr. M. Callan
Dr. B. LeBlou
735-2211
Rotan, Texas

Teague Grocery
Evonne & Jackie Teague
735-2556
Rotan, Texas

Weathersbee Funeral Home
735-2255
Rotan, Texas

Nowlin Farm Services, Inc.
735-2371
Rotan, Texas

Rotan Flower Shop
735-2261
Rotan, Texas

Lee's Quality Meats
*Custom Slaughtering
*Full Line of Smoked & Cured Meat
*Wholesale, Retail & Cured Meats
(915) 773-2201 Stamford, Texas
Lee Walston-Owner

Price's Boot & Barber Shop
Rotan, Texas

KNIGHT'S MEAT and LOCKER
*Custom Processing
*Individual Meat Sales from 1 lb. to 1,000 lbs.
D.L. KNIGHT 217 W. Snyder Rotan, Tx. 75446
owners
HERSCHEL SHIPP (915) 735-2541 after hours 735-2512

Rotan Insurance Agency
Joe D. Burk-Agent
735-2571
Rotan, Texas

Summers Spraying Service
735-3477
Rotan, Texas

F&M Chevrolet-Buick
Yoke Fleming 735-2244
Murl McKinney Rotan, Texas

HOMESTATE SAVINGS
Rotan Branch 735-2273

Midwest Electric Co-op & Employees
776-2244
Roby, Texas
Parker Watsel-Mgr.

White's True Value Hardware Store
735-2501
Rotan, Texas

Smith & Cyphers Gulf Service Station
735-3461
Rotan, Texas

Nu Tone Cleaners
115 W. Snyder
735-2552
Rotan, Texas

Carrillo Exxon
735-8005
Rotan, Texas

Higginbotham-Bartlett Lumber Co.

Greg Rains-Mgr.
735-2215
Rotan, Texas

LARRY'S AUTOMOTIVE
GENERAL AUTOMOTIVE REPAIR
LARRY CALLAN, OWNER
TELEPHONE (915) 735-2425
P.O. BOX 394
ROTAN, TEXAS 75546

Gold Bond Building Products
Division Of National Gypsum Company
Rotan, Texas

Farmers Gin Company
735-2572
Rotan, Texas

City Auto Supply
735-2242
Rotan, Texas

Clinic Pharmacy
735-2500
Country Pharmacy
735-2121
Rotan, Texas

Garcia's House of Flowers & Gifts
115 E. Snyder Ave. Rot. 915-735-3429
Rotan, Texas Home 915-735-9174

Landes Furniture
Loys & Larry Landes
735-3171
Rotan, Texas

Rotan Veterinary Hospital
735-2491
Rotan, Texas

First Baptist Church
735-3471
Rotan, Texas

D. E. DOZERS
ROTAN, TEXAS
OIL FIELD & FARM & RANCH SHOP
FULLY INSURED 915/735-2192
DONNIE EATON DALE EATON
915/735-2335 806/254-2235

AUCTION
STOCK REDUCTION SALE
WESTERN AUTO
ANSON, TEXAS
(formerly Whites Home & Auto)
Curtis Watkins - Owner
SATURDAY SEPT. 6, 1986 10:00 A.M.

New furniture including sofas, swivel rockers, wing back chairs, lamps, occasional tables, dining table, chairs, hutches, twin bed, dresser, night stand, unfinished pieces including dining chairs, desk; bedding including twin and regular mattress and box springs; mirrors, paintings, framed prints, metal buildings, tires, frames, heaters, heater fuel, mag rims, seat covers, car mats, tool boxes, tools, chain saws, fertilizer, microwave ovens, ceiling fans, flower pots, Christmas decorations, 3x12 linoleum, shelving units, carpet squares, almond range hood, laundry baskets, bar-b-que grills, canning jars, houseware items, giftware items, light fixtures, brass quilt rack, hamburger cookers, tv stands, vacuum cleaners, fans, air conditioners, summer goods, wheelbarrows, water hoses, firearms including shotguns and rifles, BB guns, plumbing supplies, weed eaters, lawn edging, bike rims, hip waders, hunting shirts, vests, air mattresses, archery set, Coleman cookstove, lunch kits, athletic bags, life jackets, bench press and weight set, roller skates, canik, paint, cabinet hooks, tool racks, fire extinguishers, toys, games, dolls, wheel goods including wagons, low riders, 4x4 rider truck, and many more items!

Used furniture including dining table, chairs, Duncon Phife antique sofa, 2 desks, desk chair, sleeper sofa, recliner, clothes cabinet, antique cash register, stereo with speakers, Radio Shack TRS computer, heaters, stools, typewriter, adding machine, filing cabinet, and others...

GERALD LAWRENCE AUCTION CO.
2614 N. Treadway
915/676-2933 or 673-4357
Abilene, Tx. 79601
License No. T23-017-0189

Roby Lions To Host A.C.H.S. In Season First Game

Roby Head Football Coach Ken Jernigan remembers the 7-0 defeat last year by the Abilene Christian High School squad, but after facing two tough teams in pre-season scrimmages he's optimistic

his Lion's can handle A.C.H.S.'s basic 5-0 defense. "I don't think we'll see as much passing as we've seen in the two pre-season scrimmages when we host A.C.H.S. this Friday,"

said Jernigan. Abilene Christian High School runs a real aggressive 5-0 defense and runs from the veer (split back) with two running backs, according to Jernigan. "They have an excellent

fullback (No. 22) and may have the fastest wide receiver we see all year", commented the coach.

Against Robert Lee, in the final scrimmage,

Jernigan commented that he was pleased with the hitting and the aggressive play of the Roby Lion's. "Overall, we're still learning but we're working on a new

defense", said Jernigan. Blocking and tackling by Roby pleased the coaches. "Robert Lee had a real good ball club." Rodney Green played

an outstanding defensive game and was praised by Coach Jernigan. "We moved Rodney from linebacker to cornerback and he did an excellent job at the

new position," said Jernigan. A.C.H.S. is returning a total of 18 lettermen. The first game of the season is set to begin at 8:00 p.m.

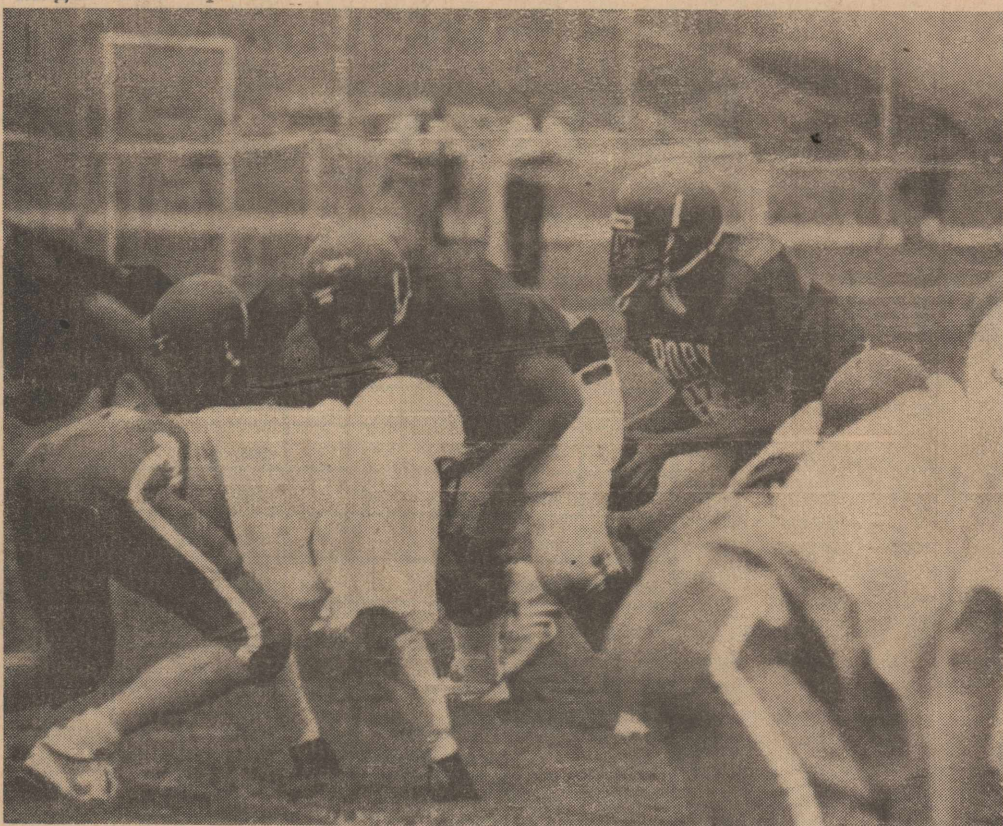

Quarterback Reggy Spencer



ROBY LIONS

Roby Lions VS A.C.H.S.

Friday, September 5-8:00-Here

Date	Opponent	Time	H/T	Us	Them
Sept. 5	A.C.H.S.	8:00	H		
Sept. 12	Miles	8:00	T		
Sept. 19	Open				
Sept. 26	O'Donnell	7:30	H		
Oct. 3	Meadow	7:30	T		
Oct. 10	*Roscoe	7:30	H		
Oct. 16	Sweetwater J.V.	7:30	T		
Oct. 24	*Aspermont	7:30	H		
Oct. 31	*Rotan	7:30	T		
Nov. 7	*Munday	7:30	H		

Roby Lion Boosters

Keifer & Aubry Nell Cauble
Jerry, Jane, Julie, Jeff & Jill Branson
B.B. & Nettie Etheredge
Mr. & Mrs. Jack Terry, Marlon, Donna Kay & Casey
Larry, Marty & Deena Williamson
Jerry, Sano, Jeff & Kerri Upshaw
Jim, Jodie & Warren Huff

The Dutch Parks Family
Derwayne, Barbara & Shad Rascoe
Mr. & Mrs. James Cave
Steve & Kathy Carriker, Jake, Karen & Stephanie

Jimmy, June & Jennifer Wright
Mike, Jo Ann, Chad, Jason & Jeremy Terry
Mr. & Mrs. Rudy V. Hamric & Conrad
Kenneth, Barbara, Kristy, Debbie, John, Toni & Carl Martin
Truman, Zelma, Tana, Tammy & Brian Mauldin

Florence & Charla Wiley
Olen D, Sandra & Ken Lee Dennis & Stephen Hennington
J, Rosemary, Todd & Shawn Donham
Linda, Teresa, Tina & Tonya McClure
Ronnie, Manan, Lance & Rodney Green
Gene, Buelene, David & Sharron Shipp
Mr. & Mrs. Max Stuart
Bettie Hargrove
Larry, Terry & Jason Gruben
The Gayle Morgeson Family
The Jerry Marshall Family
Melvin, Velma, Darry, Scott & Pat Thomson
Lee, Nita & Denise Goolsby
Mr. & Mrs. Jack Morton & Jeff
Terry, Judy, Mark, Marcie & Jodie Mauldin
Gary, Kathie & Autumn Daniel
George & Janet Price
Mr. & Mrs. Jimmy Laurie
Charles, Norma, Mike & Greg Meek
B.J., Nell, Kelly & Kathy Hunt
Rex, Bobbie, Michelle & Amy Beauchamp
Mr. & Mrs. Mickey Counts, Mike & Matt
The Kim Pease Family
Richard, Kathy, Ricky & Reggy Spencer
Loyd, Lucille, Alvin & Marsha Armstrong
Mr. & Mrs. Jim Streety & Gerry
The Bennie LeBleu Family
Lealon, Kathleen & Mary Lee Hicks

County Bug Scoop

By Paula Verden

August 28th Bollworm moth numbers reached an all-time summer high. Bollworm egg numbers remained low during the first part of the week. After checking the moth trap today, I expect egg numbers to increase over the weekend.

Young cotton fields that have quite a few squares, blooms and making new growth are most attractive to the bollworm moths as they look for a place to lay their eggs. The older fields with few squares will be less likely to get into worm problems! SCOUT! PLEASE KEEP YOUR FIELDS CHECKED FOR EGGS AND WORMS THIS WEEK!!! The economic threshold to use is 8 to 10 small worms per 100 terminals.

Boll weevil traps are catching weevils, so we know they're on the move! Some fields continue to show increased weevil damage.

Spraying for weevils should be when 20-25% of the 1/2 grown or larger squares are damaged. It is very hard to bring weevils back under control when the damage level is above 50%. Once control measures are started for weevils, the square damage level should be held below 15% if possible. An interval of 3 to 5 days (not 6 or 7) between insecticidal applications will be needed. If a field is being sprayed for weevils and worms get started in that field, an insecticide change will be needed.

SORGHUM MIDGE
Some of you will want to be checking your blooming sorghum for midge. Here are some helpful hints from Tom Fuchs, Extension Entomologist in San Angelo:

Description: The adult midge is a small fragile looking orange colored fly about 1/12 of an inch long. Larvae or maggots are tiny and pink to orange in color.
Life Cycle: Adult female midges deposit 50-250 tiny white eggs between the glumes or husks of developing seeds. Eggs hatch in 2-3 days into pink to orange or maggots which consumes the internal contents of developing seeds. Larval development requires 9-11 days.

Larvae pupate beneath the glume. Shortly before the adult emerges, the pupa works its way toward the tip of the spikelet until three quarters of the pupa protrudes from the tip. The pupal period is completed in 3 days and a generation can be completed in 14-16 days. Adults live only 1-2 days.

Damage: Sorghum midge can damage grain sorghum only when it is blooming. A single floret or seed is susceptible only 1 day, a head normally blooms and is susceptible for about 7-9 days. A field which is uniform is usually susceptible for 2-3 weeks. Susceptible grains are only those with yellow blooms or anthers.

Midge larvae cause damage by feeding on the ovary of the seed which prevents normal development of the seeds and results in "blasted" heads. Severe damage can result in 90-100% yield loss.

Scouting Tips: To determine if midge are present, begin scouting when 10% of the heads are in bloom. Remember that a sorghum head blooms from the tip downward and on the first day or two of bloom only a few florets or seeds are blooming. Sample bet-

ween mid-morning and noon. Each day a new midge population is present, so sample daily, if possible. Sample either by carefully observing heads for midge adults or by slipping a clear plastic bag over a sorghum head, shaking the head and looking for adult midges at the top of the bag. Sample a minimum of 50-100 heads per field per day.

Control: The most cost effective control for midge is uniform planting of hybrids of uniform maturity in a community. Johnson grass control is also helpful because this is usually the first spring host for sorghum midge.

Several sorghum midge resistant hybrids are commercially available although not yet widely planted in West Texas.

Chemical control may be justified when more than 1-2 adult midge per head can be found on susceptible hybrids or 5-10 on resistance hybrids. As many as 3-4 applications at 3-4 day intervals may be necessary to protect a field from economic losses. Day 5-12 of bloom in a uniform field contributes about 75-80% of potential grain production and are key days for midge control.

FISHER CO. BRANDS

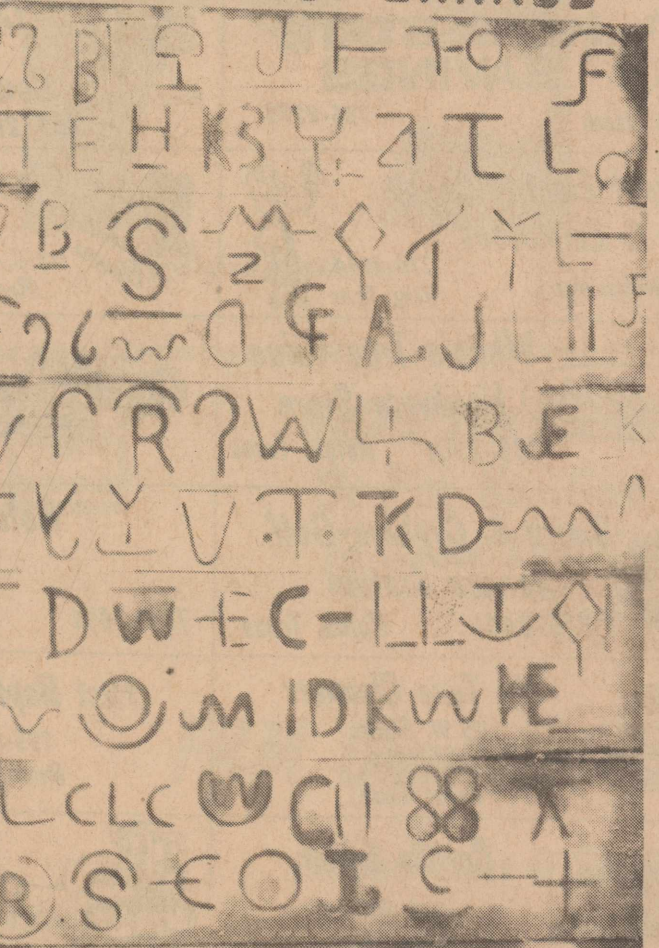

Henry's Quick Stop



Gas, Ice, Deli
776-2330
Roby, Texas



"Your Dependable Bank Of Service"

735-2224

Member FDIC Rotan, Texas



Farmer's Union
Co-op Gin
776-2237
Roby, Texas

H.L. Davis & Co.
"The Friendly Store"
735-2591
Rotan, Texas

Rotan Insurance Agency



Joe D. Burk-Agent
735-2571
Rotan, Texas

Weathersbee Funeral Home

735-2255 Rotan, Texas



Roby Drug
Mike Harrell-RpH
776-2431 Roby, Texas



Nowlin Farm Services, Inc.
735-2371
Rotan, Texas

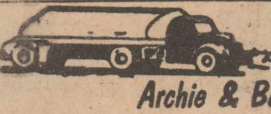

Roby Hydro
Archie & Bettie Rivers
776-2240 Roby, Texas



Lee's Quality Meats
*Custom Slaughtering
*Full Line of Smoked & Cured Meats
*Wholesale, Retail & Cured Meats
(915) 773-2201 Stamford, Texas



Roby Flower, Fabric & Gift Shop
Maxine, Erwin & Michelle
776-2292 Roby, Texas

Casa Morales Restaurant

"Serving The Finest In Mexican & American Foods"
735-2658
Rotan, Texas

Rotan Veterinary Hospital

735-2491 Rotan, Texas

F&M Chevrolet-Buick

Yoke Fleming 735-2244
Murl McKinney Rotan, Texas

Midwest Electric Co-op & Employees

Parker Wetsel-Mgr. 776-2244 Roby, Texas



City Auto Supply
735-2242
Rotan, Texas



HOMESTATE SAVINGS
Rotan Branch 735-2273



White's True Value Hardware Store
735-2501 Rotan, Texas

Higginbotham-Bartlett Lumber Co.

Greg Rains-Mgr.
735-2215
Rotan, Texas

Citizens State Bank

Member FDIC
776-2261
Roby, Texas

Ronald Green

CEMETERY CURBS, SLABS & MONUMENTS
(915) 776-2108



P.O. BOX E
ROBY, TEXAS 79543

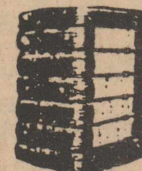

Farmers Gin Company
735-2572
Rotan, Texas

KNIGHT'S MEAT and LOCKER

*Custom Processing
*Individual Meat Sales
from 1 lb. to 1,000 lbs.
D.L. KNIGHT 217 W. Snyder Rotan, Tx. 79546
owners HERSHEL SHIPP (915) 735-2541 after hours 735-2512

Callan Clinic

Dr. M. Callan
Dr. B. LeBleu
735-2211
Rotan, Texas



Landos Furniture
Loy & Larry Landos
735-3171
Rotan, Texas



Roby Insurance Agency
776-2361
Roby, Texas



Clinic Pharmacy
735-2500
Country Pharmacy
735-2121 Rotan, Texas

Summers Spraying Service

735-3477
Rotan, Texas