

4-H Spur Clip Awards Presented To Burks

Recipients of the Spur Clip Award were announced Saturday night at the Annual Fisher County 4-H Awards Banquet. Mr. and Mrs. Erwin Burk received the award for their loyal and long time support of the Fisher County 4-H. The Burks have given many hours in support of 4-H for the past ten year. They have always

been there when volunteers were needed. They have chaperoned 4-H'ers to District

events, State events, County events and on the last 4-H exchange trip to Montana.

They have been delegates from the County Adult Leaders Association to the District 3 4-H Adult Leaders Association for two years.

Mrs. Burk has served as a foods project leader, clothing project leader. Both help with concession stands to raise funds for 4-H, assist in

celebrations for National 4-H Week, and



Mr. & Mrs. Erwin Burk

any other County 4-H event. Each year Fisher County 4-H'ers and First National Bank of Rotan present this

award to two people in the County who have contributed time and energy to make the 4-H program more suc-

cessful. This is our way of saying how much we appreciate volunteers and the hours they have given to the 4-H program.

"They Have Always Been There When Volunteers Were Needed."

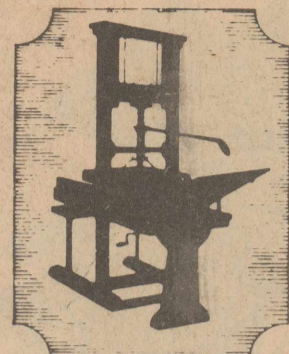

Roby Star-Record

The Voice Of Fisher County Since 1907

ROTAN ADVANCE

VOL. 78 NO. 41 THURSDAY, NOVEMBER 20, 1986 TWELVE PAGES 35¢ Plus Tax

Hospital Board Hires Dr. Philip O'Neill, To Start Practicing Friday

The members of the Fisher County Hospital Board conducted a special meeting on Tuesday, November 11th for the purpose of entering into a preliminary agreement with Dr. Philip O'Neill, M.D., F.A.C.S. of Albany to practice medicine at the Fisher County Hospital.

Dr. O'Neill was given temporary staff privileges and will be assigned office space in the Fisher County Clinic. He is expected to begin seeing local patients on a limited basis beginning on Friday, Nov. 21st, and will be giving some weekend

relief to Dr. Wayne Viehweg in the area of "on call" emergencies.

Dr. O'Neill, according to the preliminary agreement with the board, will be performing surgery, will maintain a regular schedule on Tuesday and Thurs-

day at the Fisher County Clinic and will alternate weekend emergency coverage with Dr. Wayne Viehweg.

The Fisher County Hospital Board has agreed, in the preliminary meeting to provide Dr. Philip

O'Neill with malpractice insurance, office space, weekend lodging, and some room and board and car allowances.

The board and Dr. Philip O'Neill were scheduled to enter into a written agreement on a 30 day trial basis this week.

Dr. O'Neill took his preliminary medical training in Dublin, Ireland, did his post graduate training in England and worked at the Cleveland Clinic, Cleveland, Ohio for 2½

years and M.D. Anderson, Cancer and Tumor Institute in Houston for 2½ years.

He has been practicing medicine in the Albany-Breckenridge area for the past 14 years.

He is a Diplomat of the American Board of Surgery and a Fellow in the American College of Surgeons. He and his wife, Dayne, originally from Jackson, Mississippi, are the parents of four children.

Community Thanksgiving Service In Roby, Nov. 23rd

Rev. Jim Hawthorne, pastor of the First United Methodist Church in Roby, will be the speaker for the annual Community Thanksgiving service set for Sunday night, Novem-

ber 23rd. The service will be conducted at the First Baptist Church and a special offering will be taken to assist in a community transient ministry fund.

Rotan, Roby Hoop Teams Beginning Schedules

The basketball schedule for Rotan and Roby gets underway on Thursday November 20th for Rotan as they travel to Spur for the first away game of the season. Rotan's varsity boys and girls teams will begin play at 5:00 p.m. On November 25th, Rotan plays Loraine at 5:00 p.m. with the A and B boys teams and varsity girls team taking part. The Rotan Junior High players will be involved

in the Spur Tournament on Saturday, November 22nd and will play Jayton on Monday, November 24th beginning at 5:30 in Rotan.

Roby travels to Blackwell with the varsity and junior varsity boys teams and varsity girls team on Friday, November 21st for a series of games beginning at 5:00 p.m. On November 25th, Roby will host Anson beginning at 4:00 p.m. for games involving the

varsity and junior varsity boys and girls squads.

The Roby junior high plays McCaulley on November 24th.

Book Review Club Meeting Re-Scheduled

The Book Review Club scheduled to meet Tuesday, Nov. 18th has been changed to Thursday, Nov. 20th.

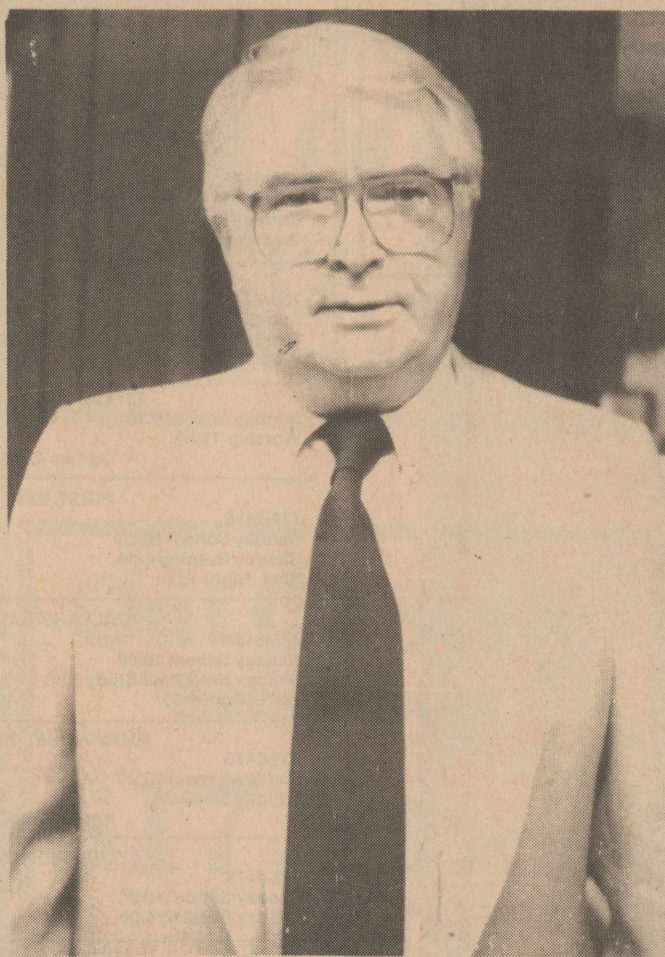

Dr. Philip O'Neill

Immunization Clinic Set For December 3rd In Roby

The Texas Department of Health will be providing their Comprehensive Clinic/Immunizations on Wednesday, Dec. 3, 1986 at the Roby Annex from 9:15 a.m.-12:00 and 1:00 p.m.-3:30 p.m. Parents

or legal guardian must accompany infants or children. A small fee will be charged for this service. If you have any questions, please don't hesitate to contact us at 235-8368 or 776-2178.

Newspaper Will Observe Early Deadline Next Week

The Rotan Advance-Roby Star Record will be going to press a day early next week. The annual observance of Thanksgiving is Thursday, delivery to Fisher County homes of the Thanks-

giving week paper will be on Wednesday.

The deadline for information and advertising in the paper for next week will be noon on Monday, November 24th.

4-Hers Honored At Annual Banquet Sat.

The Annual Fisher County 4-H Awards banquet was Saturday, Nov. 15 in the Senior Citizens Center in Rotan. M.C. for the event was Evette Gruben and Todd Mathies. David Shipp gave the invocation. Motto and Pledge were led by Kenlee Dennis.

Carye Gruben introduced special guests. Entertainment was by Mary Lee Hicks, Michelle Burk and Teresa McClure.

Adult leaders Shelia Gruben, Karla Roberts, Jan Clark, Karen

Counts, Jimmy Wright and Erwin Burk and Gary Floyd.

Commissioner Billy Henderson, presented Gold Star Awards to Michelle Burk and Reggy Spencer. Gold Star recipients presented adult leader awards:

Senior Awards: Beef-Rocky Roberts, Norris Green, Jr.; Gardening & Horticulture-Stephen Henington; Leadership-Charla Wiley, Jan Posey, Reggy Spencer, Michelle Burk; Safety-Jerry Carreon, Jesse Carreon, and Kenlee

Dennis; Recreation-Carye Gruben; Veterinary Science-Evette Gruben; Fashion Revue-Mary Lee Hicks; Field Crops-Joey Teague, Kevin Smith; Community Beautification-Danny Carreon, Benny Carreon; Conservation of Natural Resources-Matt Floyd, Millie Gaspar; Achievement-Gary Teague; Agriculture-David Shipp.

Junior Awards: Bread-Anita Floyd; Gardening & Horticulture-Buffy Shipp, Brandon Sheehan; Poultry-Audra Lewis, Buster Frierson; Fashion Revue-Jennifer Kincaid; Field Crops-Eric Smith; Food & Nutrition-Mark Marshall, Stephanie Frierson, Jody Price, Shanna Schooley, Janet Martin, Dawn Tandy, Mandy McKinney, Missy McKinney, Chris Boone; Rabbit-Brandy Long; Swine-Michael Hull, Traci Hull; Food Preservation-Jessica Moore, Zachary Clark; Sheep-Bryce Moore, Coby Moore, Melissa Burk, Jason Gruben, Brian Mauldin, Stephanie Hunsaker; Dog Care-Robert Elliott; Dairy-Sheila Green; Bicycle-Mike Counts; Clothing-Amy Blackwelder; Photography-Dee Dycus; Agriculture-Chris Estes.

Hospital Board To Look At \$83,925 Insurance Premium

Tough times are hitting almost everywhere these days, and the Fisher County Hospital is no exception. Board members are expected to take a close look at the insurance policies in force at their next meeting.

Fisher County Hospital Administrator Gary McGee gave board members a list of seven policies now currently being carried at the regular board meeting last Monday night. The seven policies, all currently in force, have a total annual premium of \$83,925.00.

The policies are (1) Professional Liability-\$10,767 covering nurses and hospital employees in professional capacities, (2) Texas Multi-Peril-\$12,405 covering the hospital building and contents, (3) Boiler and

Machinery-\$6,132 covering the boiler, (4) Auto Liability-\$3,559 liability coverage on the ambulance, (5) Directors and Officers-\$4,750 covers errors and omissions on board members, (6) Workers Compensation-\$27,563 covering employees hurt on the job and (7) Physicians Mal Practice-\$18,749.

Board members are expected to review each policy in force and may resort to some type of self-insurance program to attempt to cut the \$83,925.00 in annual premiums being paid out by the hospital.

Community Thanksgiving Services At F.B.C., Rotan

Rotan residents will have the opportunity to take part in the annual Thanksgiving Community Service on Sunday night, Nov. 23rd beginning at 7:00 p.m.

The service this year will take place at the First Baptist Church in Rotan and Rev. Pat

Anderson, Cross Roads Baptist Church, will deliver the message.

A special community wide choir performing special music led by Donny Harbers, Minister of Music at the First Baptist Church, will be a part of the service.

WTU Electric Customers Paying Less On Average

Residential customers of West Texas Utilities Co. are paying less for electricity during November than the average price being paid by customers of other investor-owned utilities in Texas.

The monthly report by the Utility Commission of Texas shows that WTU's standard residential rates are \$36.80 for 500 kilowatt-hours, compared to an average of \$38.53 among the state's eight investor-owned companies, and \$64.09 for 1,000 KWh,

compared to an average of \$70.

Highest rates in the state are charged by El Paso Electric, whose customers are paying \$49.69 for 500 KWh and \$92.86 for 1,000 KWh.

The PUC report shows that WTU's rates have declined 11.4 per cent since November, 1985, while the average decline among all utilities in the survey, including rural electric cooperatives and municipals, was 8.8 per cent.



FOOTBALL HERO & SWEETHEART: The above two Roby High School students were selected Football Hero and Sweetheart. Left to right: Kristy Martin, daughter of Mr. and Mrs. Kenneth Martin and Rodney Green, son of Mr. and Mrs. Ronald Green.

4-H Judging Teams In District Competition

Fisher County 4-H Judging Teams competed in the District Livestock and Horse judged in the District



INDIVIDUAL JUNIOR CONTEST: The above 4-H members competed in the District Individual Junior Livestock Judging Contest recently. Left to right: Anita Floyd, Melissa Burk, Jessica Moore, Doug Decker, not pictured: Chris Estes.



JR. LIVESTOCK JUDGING TEAM: The above members of the Jr. Livestock Judging Team placed second in the District 4-H contest held last Saturday in Guthrie. Left to right: Brandy Long, Bryce Moore, Tim Bob Smith, and Coby Moore.

Contest held in Guthrie last Saturday.

The Junior Livestock Judging Team placed second in the contest. Team members were Bryce, Coby Moore, Tim Bob Smith, and Brandy Long.

In the Individual Junior Contest, Melissa Burk placed first, Anita Floyd third, Jessica Moore fourth, Chris Estes sixth and Doug Decker eighth.

The Senior Livestock Team placed third in the contest. Team members were Joey Teague, Matt Floyd, Kenlee Dennis, and David Shipp.

The Junior Horse Judging Team placed eighth in their contest. Team members were Rusty and Renee Turner and Rachel and Rebecca Coleman.

Lady Dusters To Sponsor Classic Games

The Western Texas College Lady Dusters will host the annual Thanksgiving Classic Nov. 28-29 in the Scurry County coliseum.

Games will follow this schedule:

Nov. 28: 6 p.m.: Hill Junior College Vs. Howard College.

8 p.m.: Western Texas College Vs. Fort Hood.

Nov. 29: 6 p.m.: Howard College Vs. Fort Hood.

8 p.m.: WTC Vs. Hill Junior College.

Tickets will be available at the box office preceding each session. Information about the tournament can be obtained by contacting the WTC Athletic Department at 915-573-8511. The office will be closed for Thanksgiving on Nov. 28-29.

Get your Christmas shopping done early by shopping at the Church Bazaar in the Fellowship Hall of the First United Methodist Church in Rotan. The Bazaar will be November 22 from 10:00 until

Fisher County Hospital Board Passes Policy

The members of the Fisher County Hospital Board met last Monday night and passed an indigent health care policy.

Fisher County Hospital Administrator Gary McGee indicated that the guidelines for the indigent health care designation call for (a) the income and resources of the applicant having less than 25% of the designated poverty level and (b) that the applicant have liquid assets of less than \$1,500.00.

At the meeting last Monday, McGee indicated that he felt the new guidelines would disqualify as many as 95 percent annually.

Board members also approved a utilization review plan concerning guidelines for DRG under medicare that are identical to medicare's.

Dr. Wayne Viehweg appeared before the board. He requested some remodeling work be authorized for his new office at the Fisher County Clinic. Board members approved a remodeling project. He requested that the wage of personnel working in his office be raised to a minimum of \$4.60, board members granted the request and finally the board approved the purchase of a calculator and typewriter for Dr. Viehweg's office.

Rotan Methodist To Hold Bazaar Nov. 22nd

5:00. There will be many unique handmade items, Christmas decorations and baked goods for sale. There will also be a "Bake-to-Order" table where you may order a baked item that will be delivered to you the day before Thanksgiving. Another feature at the Bazaar will be the silent auction of a cheesecake to be made by Janet Denton. The recipe for this cheesecake came from a Cajun chef working in a restaurant in New York City.

Tickets for a spaghetti lunch are also available now. The lunch will be held in conjunction with the Bazaar and will consist of spaghetti, salad and garlic toast, all made by Buck and Polly Denton. Dessert will be for sale by the slice. Prices for the lunch are \$4.00 for adults, \$2.00 for

children 4-12 and children 3 and under can eat for free. The hours for the spaghetti lunch

are from 11:00 until 2:00. Everyone is invited to the Bazaar and lunch at the church. For

further information contact Rev. Terry Lowe, Becky Burk or Patti Park.

There's no taste like home.



1/4 lb. HOMESTYLE Hungr-buster 99¢

1/2 lb. HOMESTYLE Beltbuster \$1.69

For 100% pure beef that looks, cooks and tastes homemade, you can't beat Dairy Queen's Homestyle pizzas. And for a limited time, you can't beat the price either.

Friday, November 14th thru Sunday, November 23rd



Casa Morales Restaurant

"Serving The Finest In Mexican & American Foods"

735-2658 Rotan, Texas

We Will Be Serving

Turkey & Dressing

With

All The Trimmings

Sunday, Nov. 23rd

10% Off For All Senior Citizens

We Wish You A Very Happy Thanksgiving!!

Rotan Motor Company Will Be Closed Until Monday, November 24th For Inventory

UPROOTED BY DISCONTENT

... be content with such things as you have. I will never leave you. Hebrews 13:5

A LITTLE girl was walking in a garden when she noticed a particularly beautiful flower. The child admired its beauty and enjoyed its fragrance. "How lovely!" she exclaimed. As she gazed on it, her eyes followed the stem down to the soil in which it grew. "What a shame!" she cried. "This flower is too pretty to be planted in such dirt!" So she pulled up the plant by its roots and ran to the water faucet to wash away the clinging soil. It wasn't long until the flower wilted and the plant began to die. The gardener saw what she had done and scolded her. "You have destroyed my finest plant," he said. "But I didn't like it in that dirt," whimpered the child. The gardener replied, "I chose that spot and collected and mixed the soil because I knew that only there it would come to maturity."

Often we murmur because of the circumstances into which God, in His sovereign will, has placed us. We fail to realize that He is using the pressures, trials, and difficulties unique to our situation to bring us to a new degree of spiritual beauty. Once we recognize that contentment comes by accepting what God has given us, we will be so much happier.

God knows everything about us, and He is making all things work together for our good. The "dirt" where He has planted us is just what we need. So let's be satisfied, allowing Him to bring us to maturity. Discontentment can uproot us and stop our growth.

FIRST BAPTIST CHURCH 735-3471 Sunday School 9:45 Sunday Eve.-Church Training 6:00 Wed. Night 7:30	Rotan, Texas Worship 10:55 Worship 7:00 Steve Peace-Pastor
CROSS ROADS BAPTIST CHURCH 735-2178 Sunday School 10:00 Sunday Eve.-Training Union 6:00 Wed. Night 7:00	Rotan, Texas Worship 11:00 Worship 7:00 James P. (Pat) Anderson-Pastor
LITTLE ZION BAPTIST CHURCH Sunday School 9:45 Worship 11:00	Rotan, Texas Wed. Night 7:00 James Carrington-Pastor
FIRST BAPTIST CHURCH 776-2159 Sunday School 10:00 Sunday Evening 6:00 Wed. Night 7:00	Roby, Texas Worship Service 11:00 Worship 7:00 Alvin Petty-Pastor
CALVARY BAPTIST CHURCH 735-3464 Sunday School 10:00 Sunday Eve.-Bible Study 6:00 Wed. Night 7:00	Rotan, Texas Worship 11:00 Worship 7:00 Dutch Parks-Pastor
EMMANNUEL BAPTIST CHURCH 735-2478 Sunday School 10:00 Sunday Eve. 5:30	Rotan, Texas Worship 11:00 Wed. Night 7:30 Andress Rodriguez-Pastor
SYLVESTER BAPTIST CHURCH 993-4479 Sunday School 10:00 Sunday Evening 6:00	Sylvestre, Texas Worship 11:00 Wed. Night 7:00
HOBBS BAPTIST CHURCH Sunday School 9:45	Hobbs Community Worship 11:00 Sunday Evening 6:00
MCCAULLEY BAPTIST CHURCH Sunday School 10:00 Sunday Evening 6:00	Worship 11:00 Rick McMinn-Pastor
MISSION BAPTISTA CALVARIO Roby, Texas	Sunday School 9:45 Sunday Evening 5:30 Wed. Night 7:30 Worship 11:00 Worship 6:00 Eli Sepeda-Pastor
FIRST UNITED METHODIST CHURCH 735-2334	Rotan, Texas Sunday School 9:15 Sunday Eve. 6:00 Terry Lowe-Pastor
FIRST UNITED METHODIST CHURCH 776-2308	Roby, Texas Sunday School 9:45 Sunday Eve. 5:00 UMYF Wed. Night Choir Practice 7:00 Jim Hawthorne-Pastor
FIRST UNITED METHODIST CHURCH Sunday School 10:00 Wed. (2nd Wed. in each month family nite 7:00)	McCauley, Texas Worship 9:30 Alvin G. Smith-Pastor
FIRST UNITED METHODIST CHURCH 735-2344	Sylvestre, Texas Sunday School 10:30 Every 3rd Tues. Evening Community Dinner 6:30 Alvin G. Smith-Pastor
CHURCH OF CHRIST 735-2344	Rotan, Texas Sunday School 9:45 Sunday Evening 6:00 Sunday-Ladies Bible Class 5:00 p.m. Wed. Eve. Bible Study 7:30 Donald Dawes-Minister
CHURCH OF CHRIST 776-2496	Roby, Texas Sunday School 10:00 Sunday Evening 6:00 Wed. Night 7:00-Nov. April 8:00 May-Oct. Wardell Halliburton-Minister
CHURCH OF THE NAZARENE Sunday School	Rotan, Texas Worship 11:00 Wed. Night Worship Lyle Whitmeyer-Pastor
FOUR SQUARE CHURCH 735-2553	Rotan, Texas Sunday School 10:00 Sunday Evening 6:00 Ira Burns-Pastor
ST. JOSEPH'S CATHOLIC CHURCH 735-3285	Rotan, Texas Sunday Morning 9:00 a.m. Mass Saturday Evening 7:30 p.m. Mass Father Austin Kiltredge
MARANATHA CHURCH Sunday School 9:45 Sunday Evening 6:00	Roby, Texas Worship 11:00 Wed. Evening 7:00



Li'l Rascals
South Side of Square
915/573-1639

Partha's miniatures
Infant to 14
DIXON

 Midwest Electric Cooperative 776-2244 Roby, Texas	 Citizens State Bank Member FDIC Roby, Texas	 Higginbotham-Bartlett Greg Rains-Mgr 735-2215 Rotan, Texas
 Farmers Union Co-op Gin Roby, Texas	 Central Lumber & Supply 776-2371 Roby, Texas	 Rotan Nursing Center Rotan, Texas
 First National Bank Of Rotan Member FDIC	 Fisher County Farm Bureau 215 W. Snyder Rotan, Texas	 Rotan Insurance Agency Joe Burk-Agent Rotan, Texas
 Weathersbee Funeral Home Rotan, Texas	 Landes Furniture Loys & Larry Landes 735-3171 Rotan, Texas	 H.L. Davis & Company Bill & Elaine Day Rotan, Texas
		 Bart Strayhorn 735-2231 Rotan, Texas

Tax Planning
By Richard Rodgers
CPA



CAPITAL GAINS-NOW WHAT?

Now that the benefits of the long-term capital gain deduction are no longer available, what is an investor to do?

This special deduction made 60 percent of your long-term capital gain nontaxable. The new tax law eliminates this deduction or prior sales as well as on future sales, effective January 1, 1987. This means that, after December 31, 1986, if you receive payments on property sold in prior years, all of the gain will be taxed as ordinary income even though you sold the property before the new law was passed. This provision may substantially increase the tax consequences to those who sold property with a large balloon payment to be received in 1987 or later.

Here are some 1986 planning suggestions for past and pending sales:

* If you have an existing contract from a prior sale, consider selling your contract before the end of the year to trigger all of the remaining gain.

* If you sold property during 1986 on an installment contract, consider paying taxes on the full gain during 1986.

* Try to complete pending sales prior to December 31, 1986. Even if you don't sell for cash, you may elect to have all of the gain taxable in 1986 and receive the 60 percent long-term capital gain deduction.

* Consider selling highly-appreciated stocks and other property before December 31, 1986, to get the preferred long-term capital gain treatment.

* Before you accelerate too much gain in 1986, review the effects of the alternative minimum tax.

* The new tax law eliminates income averaging effective January 1, 1987. This benefit is therefore still available to ease the tax strain created by accelerating income into 1986.

This change in the tax law could substantially increase your taxes and deserves proper planning; seek professional assistance.

Sponsored By:
James E. Rodgers & Company
Certified Public Accountants
20 Southwest Third St., Hamlin, Tx.

Rotan Lunch Menu

- | | |
|--|---|
| Monday: Frito pie, buttered corn, lettuce and tomato salad, cornbread, butter, cake, milk. | jello w/whipped cream, milk. |
| Tuesday: Turkey w/dressing & gravy, green beans, cranberry sauce, hot rolls, butter, | Wednesday: Hot dogs w/chili, french fries w/catsup, baked beans, cookies, milk. |
| | Thursday & Friday: Holiday |

Tax Option Offers Advantages

Texans aged 65 or older can postpone paying delinquent property taxes on their homesteads by taking advantage of a tax option called over-65 deferral. The elderly homeowner simply signs a deferral affidavit at the local appraisal district office.

This special form of tax relief can also halt a lawsuit already filed to collect delinquent property taxes on an older

Texan's homestead, according to Ron Patterson, executive director of the State Property Tax Board. To stop a delinquent tax suit, Patterson explained, the over-65 homeowner files the deferral affidavit with the court in which the suit is pending.

"This law means that, if the proper affidavit is on file, an older homeowner can't lose a homestead because of delinquent taxes," Pat-

erson said.

Once a homeowner files an over-65 tax deferral affidavit with the appraisal district, no taxing unit can initiate or pursue a suit for delinquent taxes on the homestead as long as that person owns it and lives there.

Patterson stressed, though, that tax deferral for the elderly only postpones paying delinquent taxes on the homestead; it does not cancel them. "During the deferral period,

taxes and delinquent penalties and interest continue to add up," he said. "When the elderly taxpayer no longer owns or lives in the home, those accrued amounts become due. Taxing units can then sue to collect all the deferred tax, penalty and interest."

Forms for filing a tax deferral affidavit are available from the chief

appraiser of the county in which the over-65 taxpayer lives. "The homeowner should fill

out the form and have the signature witnessed by a notary public," Patterson said.

LADIES

Longer Nails The Natural Way
With Jessica Products
Call 776-2149 After 5:00 P.M.

Let Us Save You Some Money

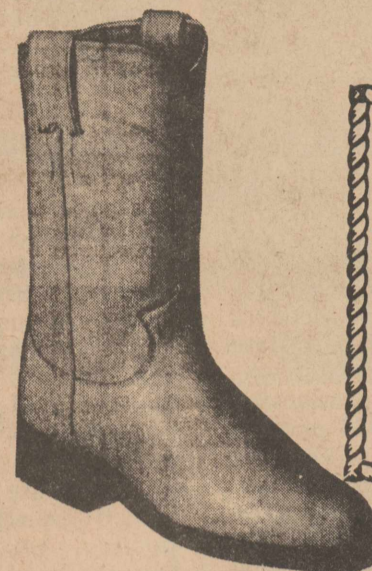

Lots of Colors

- | | |
|-------------|-----------|
| Kelly green | Cranberry |
| Grape | |
| Taupe | Brown |
| Powder Blue | |
| Navy | Black |
| Dusty Rose | |

Excellent Fit All Leather
Durable 1st Quality (No Seconds)

\$49⁹⁵ & \$59⁹⁵

Why Pay \$80.00 for What's **Just** In A Name?

- Ostrich Belly Ropers. . . . \$119.95
- Elephant Ropers \$99.95
- Mule Skin (Neoprin Sole) . . \$59.95



Men's Polyester Filled COAT \$20 Off

College Heights Shopping Center
Snyder, Texas

Roby 3rd-4th Grade 4-H Club Holds Meeting

The Roby 3rd and 4th Grade 4-H Club met November 7th in the Pink Building. Bryce Moore presided. They studied parliamentary procedure and the duties of the officers.

Sixteen members were present, they were: Jeremy Stidham, Mike and Matt Counts, Coby and Bryce Moore, Edward Marquez, Vivian Elliott, Justin Whitaker, Taris Hawkins, Kelly McWilliams, Crissi

Kiser, Amy Singletary, Kye Lamm, Brandy Griffith, Amanda Moore, and Rhonda Hnery.

Leaders present were: Karen Counts, Ann Moore, Sally Elliott, Gloria Griffith, Sheila Whitaker, and Ronald Henry.

Refreshments were served by Rhonda Henry and Crissi Kiser.

The next meeting is scheduled for Dec. 5. They will be doing glass etching.

NOTICE

Dr. Viehweg's Office Phone Has Been Changed To

735-3611

Roby Star-Record
The Voice of Fisher County Since 1907
ROTAN ADVANCE
Post Office Drawer A, Rotan, Texas 79546
(915) 735-2562 Office
(915) 735-2278 Office
(915) 735-3115 Home
TEXAS PRESS ASSOCIATION

Kim Pease-Editor/Publisher
Published in Rotan, Texas Weekly. Entered as Second Class mail at the Post Office, Rotan, Texas 79546 under acts of Congress.

POSTMASTER: Send Address Correction to the Newspaper Office, P.O. Drawer A, Rotan, Texas 79546.

Advertising rate is \$2.00 per column inch. Classified rate is \$3.00 for first 15 words and .10 cents for each additional word. \$3.50 if billed. Classified display rate is \$2.50 per column inch. Card of Thanks \$5.00 minimum charge.

Subscription Expiration dates are listed on each mail subscribers newspaper delivery label each week. Newspapers must be renewed prior to the expiration date. Postal regulations say that subscriptions must be paid in advance to qualify for 2nd class postage regulations.

News and advertising deadline is 12:00 noon on Tuesday of Each Week. The Rotan Advance-Roby Star Record is published 52 weeks a year.

Notice: Any erroneous reflection upon character standing or reputation of any individual firm or corporation will be gladly corrected when brought to the attention of the publisher.

Mail To:
The Newspaper Office
P.O. Drawer A
Rotan, Texas 79546 New Renewal

Please Find Enclosed:
1 Year-\$12.00-In County
1 Year-\$15.77-In Texas
1 Year-\$17.00-Out of State

Name _____
Address _____
City _____ State _____ Zip _____

GREAT PANTS, MADE EVEN BETTER

ONLY BY HAGGAR.

In Prestige, the cotton-rich fabrics that never need ironing

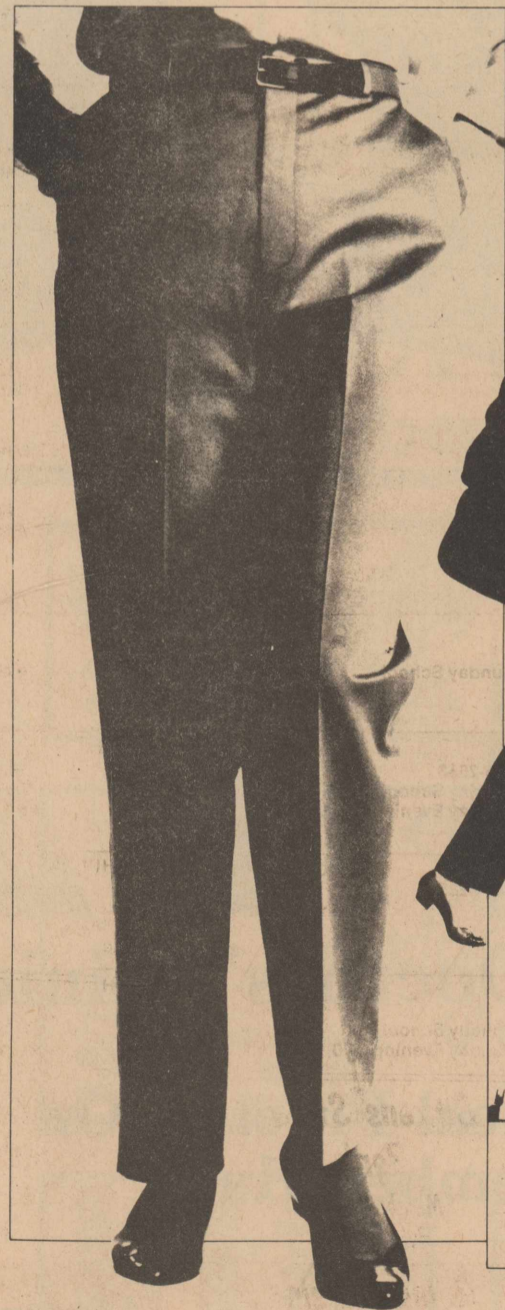

Only Hagggar could make their superbly tailored pants for women even better. In Hagggar Prestige, the exclusive new cotton-polyester and 100% cotton fabrics that stay pressed and neat no matter how many times you wear them or wash them! With Scotch-Release for stain release in the wash!

Only Hagggar has the tailoring know-how and the high standards that have made them one of the world's finest pantsmakers for men and, now, the makers of exceptional pants for women. And every pair comes with the exclusive Hagggar money-back guarantee!

- Compare these quality features:
- CURTAIN-LINED BAN-ROL WAISTBANDS
 - ANCHORED & LINED FLY OPENINGS
 - NON-STRETCH HIGH QUALITY POCKETS
 - FLAT SEAMS PRESSED OPEN
 - 1 1/2" HEMS
 - 1" SEAT OUTLET (CAN ADD UP TO ONE SIZE!)



VISA is a registered trademark of Miliken & Company for fabrics

DOES YOUR BANKER REALLY CARE ABOUT YOU AND YOUR FUTURE?

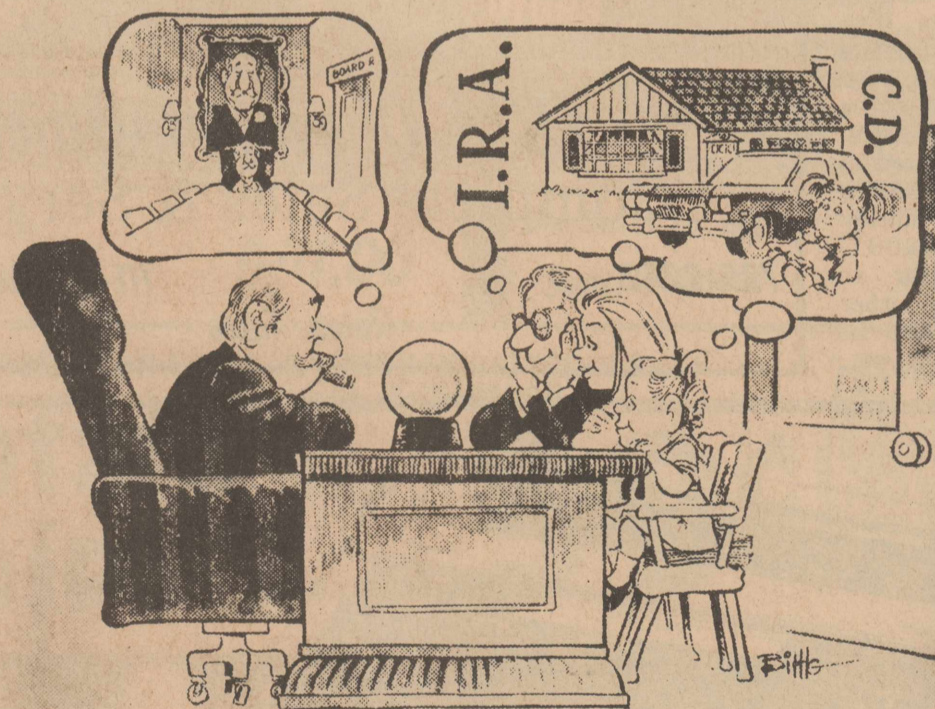

When you need solid advice and financial direction in planning for your family's future, you don't need a banker who seems to care more about his future than yours.

Big banks don't understand your needs the way our local Independent Bank does. We're here to help when you need a hand in saving for an education, buying a new car,

or investing in your future. We're neighbors who share in what you do and we're committed to making the money you deposit work here in our community.

If you want to build a stronger future and a better tomorrow . . . bank the Independent Way. We respond to your needs in ways big banks do not.

You Know Us. We Know You.

The 1st National Bank of ROTAN

"Your Dependable Bank of Service"
Member FDIC Rotan, Texas

735-2224

IBAA
Member Independent Bankers Association of America.
Representing the nation's community banks.

H.L. Davis & Co.

735-2591

"The Friendly Store"

Rotan, Texas

Local Students Receive Scholarships

Almost 200 students received scholarships to Western Texas College in the 1986 fall semester. Dr. Jim Tully, the college's Financial Aid Director, said.

Among the scholarship recipients were Rebecca Alsop and Warren Huff of Roby and Linda Garcia, Shelly Hayes and Everett Simmons of Rotan.

Miss Alsop received a scholarship from the Business and Mathematics Division. Huff was awarded a Cunningham Academic Scholarship.

Ms. Garcia's scholarship came from the Brice Memorial Scholarship. Miss Hayes received a basketball scholarship and a physical education scholarship. Simmons was awarded a scholarship from the Automotive Mechanics department.

Scholarships awarded for the fall semester were valued at almost \$90,000, and a similar amount will be available for scholarships in the 1987 spring semester.

Persons interested in

information about scholarships and other types of financial aid are invited to contact Dr. Tully's office in the WTC Administration Building. He urges that they make application well in advance of the semester in which they plan to enroll because of the paper work involved. The office is open each Weekday except for college holidays.

Persons wishing to make appointments with him can call the office at 915-573-8511.

To comply with spending reductions imposed under the Balanced Budget and Emergency Deficit Control Act of 1985, the Agricultural Stabilization and Conservation Service will reduce all 1986-crop cotton loans by 4.3 percent.

"The reduction will be calculated on a bale-by-bale basis," county ASCS official Billy Don

Atkinson said.

Price support loans will be available on this year's cotton crop at national average loan rates of 55 cents per pound for upland. Mr. Atkinson said all cotton producers participating in the 1986 acreage reduction programs are eligible. He said some 900 plus cotton farms in Fisher County are enrolled in

the programs.

The 1986 farm programs authorize nonrecourse loans for upland cotton. This means that farmers may forfeit their crop in lieu of repaying the loan. "The term of the loan for upland cotton will be ten months beginning on the first day of the month the loan is made." During the tenth month, Mr. Atkinson said the loans may be extended for an additional eight months at the producer's request, providing the average price of the basic cotton grade in the designated spot markets for the

preceding month does not exceed 130 percent of the average spot price for the preceding 36 months.

Cotton production in the State is forecast at 2,900,000 bales for 1986. USDA's October crop production reports

shows that Texas farmers expect to harvest 3,900,000 cotton acres and realize an average crop yield of 357 pounds per acre.

Price support loans on 1986-crop cotton will be available until May 31, 1987.

WTU Start Up Operations

Start-up operations at West Texas Utilities Co.'s Oklaunion Power Station are proceeding normally, and the coal-fired generating plant is expected to be in commercial operation before the end of the year.

The huge plant eight miles southeast of Vernon produced its first electricity in a test run this past week, with 22 megawatts going out over transmission lines for a short time. When it is brought on line, the plant will have a net generating capacity of 665 megawatts.

The first test run was fueled by oil, but coal will be burned in future tests as the boilers are brought up to full load. An on-site supply of low-sulphur coal has been building up since July, when the first coal train arrived from Gillette, Wyo.

The Oklaunion station is WTU's first coal-fired plant. The company's other eight plants use natural gas as the main fuel.

"We're glad that we'll no longer depend on just one source of fuel," said Walter Meller of Abilene, WTU's Manager of System Production.

"This new fuel mix means cheaper energy for all our customers in the long run," he said. "And in the short run,

the more stable fuel costs will help offset higher base rates that will be necessary to pay for the new plant."

WTU officials say an application for an increase in base rates will be filed after the plant becomes commercial, although details have not been worked out. WTU has not raised its base rates in over two years, and has lowered its fuel charges and made fuel cost refunds four times to its retail customers.

The Oklaunion Power Station is by far the largest in the WTU system. Construction began in 1982 and all equipment is the most modern available, including state-of-the-art pollution control facilities.

From the beginning, ownership was shared by two other companies in the Central and South West Corp.—Public Service Co., of Oklaunion and Central Power and Light Co. Since construction began, PSO and CPL have sold portions of their shares to the Oklahoma Municipal Power Authority and the City of Brownsville. WTU remains majority owner and operator of the station.

Crop & Livestock Reports

The Texas Agricultural Statistics Service (TASS) will begin contacting farmers and ranchers across the state in late November for acreage, yield and production totals for 1986 and for end-of-year livestock and poultry inventories.

The confidential interviews, conducted by mail or in person by field enumerators, provide information used by producers to make their plans for the coming year.

"Currently, agriculture is faced with many economic uncertainties, and accurate, reliable figures are some of the inputs which can help producers make sound production decisions," state statistician Dennis Findley reported.

To reduce survey costs, TASS is urging individuals to return the mailed questionnaires as soon as possible. The reported information will be combined for state as well as county estimates.

Annual county estimates are published for livestock, dairy, poultry, cotton, field crops, small grains, fruits and pecans, vegetables, and cash receipts from the sale of farm products.

"A sound marketing plan requires good, reliable information and some advanced planning. Information from our reports provides producers with solid facts and figures they can incorporate into their marketing plans," Findley added.

Roby School Menu Released

Monday: Beef casserole w/cheese, buttered peas, hot rolls, fruit.

Tuesday: Burritos w/cheese, corn, cream potatoes, chocolate chip cookies.

Wednesday: Pizza, green beans, salad, oatmeal cookies.

Thursday & Friday: Thanksgiving Holidays.

Hobbs Lunch Menu Report

Monday: Enchiladas, red beans, salad, puffs, milk.

Tuesday: Turkey & dressing, cranberry sauce, green beans, fruit salad, hot rolls, milk.

Wednesday: Hot dogs, fries, pineapple & cheese cake, milk.

Thursday & Friday: Thanksgiving Holidays.

Pink Ladies Hold Regular Meeting

The Pink Ladies met for their regular meeting on Wednesday, Nov. 12th at the Fisher County Hospital. There were 8 present. We discussed our next Blood Drive which is to be January 5th. Dues were paid for 1987 and we elected new officers for the coming year. Our next meeting will be December 10th at 10 a.m. Please make plans to attend, as we need all members to be present at our meetings. If you are interested in joining the Pink Ladies please contact Shirley Byrd at 735-2091, Janice Copeland at 735-3472 or any other member. We would be so pleased to have you.

Rotan Methodist Church Spaghetti Lunch & Bazaar

November 22, 1986

Lunch Served
11:00 A.M. - 2:00 P.M.
Adults - \$4.00
Children - \$2.00
Under 3 - Free

Church Bake Sale & Bazaar
10:00 A.M. - 5:00 P.M.
Accepting Bake Sale Orders for Thanksgiving



Before You Purchase A New Car Or Pick Up ...Give Us A Chance To Show You How Much You'll

SAVE ## At

F&M Chevrolet-Buick
Complete Sales & Service

735-2242

111-117 South Cleveland

Rotan, Texas

Cotton Loans Reduced By 4.3 Percent

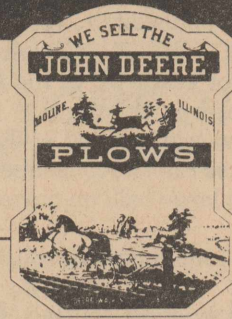

After 150 years, John Deere is still John Deere. That's just one reason we're glad we still sell John Deere Equipment

For 150 years, John Deere equipment has been the best. That's why we tied up with John Deere. Well, that hasn't changed. We're still glad we sell John Deere. We wouldn't settle for less.

LEADERSHIP YOU CAN COUNT ON

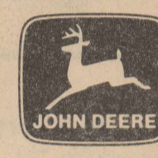

JOHN DEERE

1837-1987
150

Farm Tractor & Service, Inc.

309 South Cleveland
Rotan, Texas 79546

735-2252 or 735-2253 or 735-2254

Make Your Fireplace More Efficient.

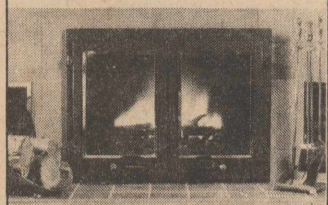

with Nordic Air-Tight Fireplace Doors

Airtight Means Hotter Fires-Longer Burns-Less Ashes-Reduced Heat Loss.

*Six Sizes Available.
*Heavy 8-ga. Steel.
*Sealed With Special Insulation Material.
*Special Ceramic Door Glass.
*Polished Brass Trim.

Special Close Out '86 Models \$150.00 Off Financing Available Wood Stoves

6 Mi. W. Of City-Roscoe I-20, Exit 230

766-3948

WELCOME

Dr. Phillip O'Neill Is Now



Associated With The

Fisher County Doctors' Clinic

He Begins His Local Practice On Friday, November 21st

Monday-Wednesday-Friday Afternoons
Tuesday-Thursday All Day, 8-5
Saturday Morning, 8-12

Surgery-General Practice

735-3644

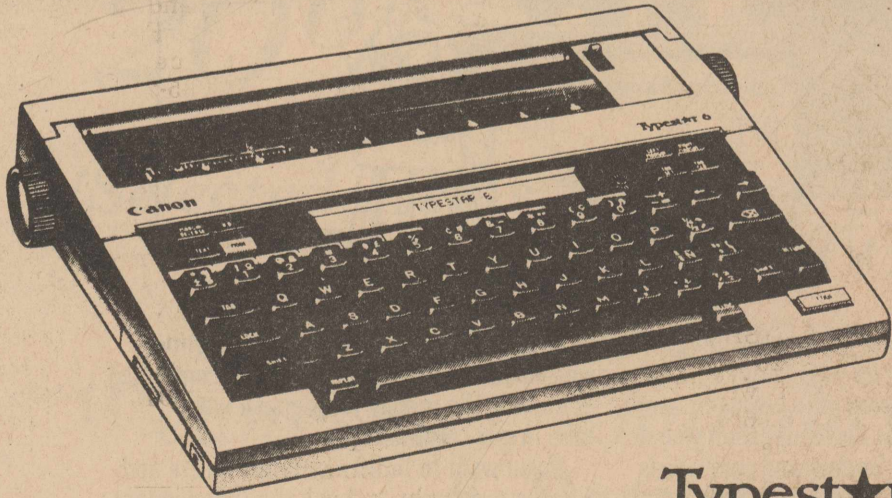

Typestar 6

- Letter quality dot matrix print
- 32 character command display
- Standard office typewriter keyboard
- 2k text memory for electronic editing
- Choice of 5 typestyles: Courier 10 (Built-in)
- The following optional typestyle cartridges are available: Courier 12, Courier Italic, Dictionary PS, Armeria PS
- Automatic features: centering, underlining, right alignment, indenting, justification, decimal tabs, paper feed
- Multilingual keyboard
- Lightweight, portable design
- Power source:
 1. AC with Canon AC Adapter AD-6 (Included)
 2. DC with 4 dry batteries (Size D—Optional)
 3. Rechargeable NiCad Battery Pack 50 (Optional)
- Size: 12 1/2" x 10 1/2" x 2 1/4"
- Weight: 6 lbs.
- Comes in three colors: Gold, silver, black

Canon

Available From:

The Newspaper Office

Rotan, Texas

Cotton Target Price 79.4 Cents Per Pound

For reducing 1987 upland cotton acres by at least 25 percent from the acreage base, farmers will be eligible for federal target price protection of 79.4 cents per pound and price support loans at a minimum level of 52.25 cents per pound, according to Billy Don Atkinson, County Executive Director of the Fisher County Agricultural Stabilization and Conservation Service.

If it is determined that the adjusted world price for upland cotton is below the loan level, Mr. Atkinson said, USDA intends to implement the Plan B marketing loan program for the 1987 crop.

Under Plan B, producers will be allowed to repay a price support loan at the lesser of the announced loan level or the adjusted world price. However, if the adjusted world price is less than 80 percent of the announced loan level, producers may be allowed to repay a price support loan at a rate

between the adjusted world price and 80 percent of the loan level.

Mr. Atkinson said the program contains limited compliance requirements. "This, means that to be eligible to participate in the program for one crop on the farm, the producer would be required to

plant within the crop acreage base for each

Roby Jr. High Boys Defeat Jayton

The Roby junior high boys defeated Jayton by the score of 40-34 with two Roby players scoring 12 points to capture high point honors. Both Jess Cross and Jamie Amador were credited with 12 point nights.

Others scoring were Jeremy Terry 8, Eddie Onofre 4, Kenny Hefflin 2 and Jonathon Petty 2. The remaining Roby team members are: Joe Don Helms, Nick Dickson, Joe Gonzalez, Jerry Johnson, Lucas Sierra, John Ortiz, and Buddy Linsey.

other program crop on the farm." Cross compliance was not a requirement under the 1986 program.

Upland cotton program participants will be eligible to earn deficiency payments on the acres planted within the permitted acreage, the same as in 1986. Producers who plant at

least 50 percent of the permitted acreage to a program crop and devote the remaining permitted acreage to a conserving use will be eligible to receive deficiency payments on 92 percent of the permitted acreage.

The ASCS official said production of alternate crops on Acreage

Conservation Reserve land will not be permitted, and grazing will be authorized only at the request of the State ASC Committee, except during any consecutive

five-month period designated by the committee.

Other provisions for 1987 upland cotton will be announced at a later date.

Hospital Report

Patients admitted to the Fisher County Hospital from Nov. 11 thru Nov. 17 were: Lee W. Fairey; Tommy Whitefield; Mildred Rains; and James F.

Cain, all of Rotan; Yvonia Lee Titus, Hamlin; Gloria Rocha, Snyder; Joy Jean Kidd and Callie Hunt, both of Jayton; Florence Peters, Roby.

SPECIALIZING IN CATERPILLAR

DON ASHTON

S.A.D. Co. EQUIPMENT SERVICE 910 EAST 8TH ST. ROTAN, TEXAS 79546

PHONE 1-915-735-2604

"Gobble, Gobble, Turkey"

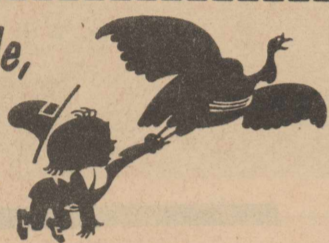

Run While You Can To The Pre-Thanksgiving Sale At The:

CAT'S MEOW



215 Oak Sweetwater, Texas Open 9:30-5:30 Mon.-Sat.

20% Off

All Boys & Girls Play Wear, Dress Wear & Sleep Wear

Sizes 12 Mo.-Pre-Teen

Plus 30% Off All Coats & Jackets

1-10x13 30 (Wall Photo) COLOR PHOTOS

1- 8x10 2- 5x7 2- 3x5

10⁹⁹ 99¢ Deposit \$10.00 Due At Pick up Plus Tax

16-King Size Wallets 8-Regular Size Wallets

WE USE KODAK PAPER



ONE DAY ONLY

Winn's 110 West Snyder Wed., Nov. 26th 9:00 a.m.-5:30 p.m.

GIVE OUR PICTURES FOR CHRISTMAS



Shugart's inc.

GROUP CHARGE 99¢ per person COLOR PHOTOS

Kodak paper. For a Good Look at the Times of Your Life.

ANTIQUES: We have fine furniture, over 400 clocks, and numerous old lamps for your to purchase, plus many gift items. We also repair and refinish clocks, lamps, and furniture. Call us or bring in. All work guaranteed. House of Antieks, 4008 College Ave., Snyder, Texas, 79549. 915-573-4422. 27:tfc

FOR SALE: 2 bedroom house, N 2nd St., Roby, good water well. 776-2367 after 5 p.m., \$9,000. 10:tfc

NEW HOME SEWING MACHINES: Electrolux cleaners, repair all makes. H.B. Stevens, 1101 James St., Sweetwater, 235-2889. 27:tfc

APARTMENTS FOR RENT: Now accepting applications for 2 and 3 bedroom apartments. We are an Equal Housing Opportunity Agency. Rotan Housing Authority. 915-735-2471. 10:tfc

FOR RENT: 2 bedroom house, 1 mile south of Roby on Hwy. 70. \$175.00. Harmon Holcomb, 776-2131. 31:tfc

HOUSE FOR SALE, by owner. North 4th St. in Roby. 2 bedrooms, big kitchen and living room. New roof, reasonably priced. Call 776-2337. 41:2tc

CHRISTMAS IN NOVEMBER: Community Center. Arts, crafts, toys, gifts, woodwork, jewelry, paintings, baked goods, homemade candy. Saturday, November 29th, 9 a.m. to 5 p.m. 41:1tp

ROCK HOUSE, barns, pens and seven acres for sale. 5 bedrooms, 2 baths, living-dining, kitchen-breakfast, den, utility, and fireplace, with central air and heat and on city water line. Also garage, cellar, and fruit trees. Located 2 1/2 miles North of Rotan. Call Betty Helms, 735-2945 or Tennie Cade, 735-2944. 41:tfc

OLD VICTORIAN house to be moved or town down by end of 1986. \$500. 512-458-3798. 41:2tp

NOTICE: Bill's Auto Salvage is now open in Snyder. Late model used parts, Chevy, Ford, Chrysler, Toyota, Datsun. East Highway 180 at the traffic circle. 573-9569 or nights 573-9010. 45:tfc

FOR SALE: Alfalfa or haygrazer hay. Sqaure bales. Call 735-3171. Landes Furniture. 34:tfc

RENT OWN: Amana refrig., microwave, Maytag washer and dryers, stoves, used also. Bill's Appliances, 113 W. Broadway, Sweetwater, Texas, 235-4349. 23:tfc

NOTICE: Will pay \$15.00 each for old worn out quilts. Nathalies, 735-3122. 1111 N. Cleveland. 34:tfc

FOR RENT: 1 to 3 bedroom apartments starting at \$170. Call 776-2579. 18:tfc

FOR SALE: Washers and dryers. 60 day warranty. 962-5446, McCaulley. 52:tfc

FOR SALE: TAM 105 wheat \$5.50/bushel; grazing oats \$3.50/bushel. Rotan Seed Delinting Co., 735-3341. 33:tfc

2 ROPING SADDLES for sale. 776-2778 after 9:00 p.m. 38:tfc

FOR RENT: Nice furnished garage apartment for 1 person. \$125 monthly. 511 E. Mead. 38:tfc

FOR SALE: 5 acres in McCaulley across from new Methodist Church. 962-5513. 38:4tp

SECRETARY: Immediate openings for insurance and dictation clerk at Fisher County Clinic. Typing 60 plus, dictaphone, medical terms, 10 key, knowledge with Medicare/Medicaid a plus. Mature, experienced individual only need apply. Applications taken from 8:30-3:30 Monday thru Friday in business office in Fisher County Hospital. 39:tfc

FOR SALE: Octagym exercise machine. Like new \$100.00. Call 776-2562. 41:1tp

FARMERS, YOU CAN MAKE MONEY by fertilizing \$2/bushel wheat. Green bug insecticide and/or weed herbicide can be applied with fertilizer. For details call McClures', Inc. 776-2448, Roby. 39:4tc

DO YOU NEED HELP? With bookkeeping problems, need typing doer, or do you need temporary secretarial or receptionist help--call Karen at EXPRESS TEMPORARY SERVICE. We'll also help you file your medical insurance claims. Call 776-2605. 39:3tp

WANTED: Farm land to rent, call 735-2005. 40:4tc

NOTICE: Franks TV and Jewelry in Hamlin is in the Rotan-Roby area 3 times weekly to service your television, VCR or satellite system...we also do antenna work...call us at 576-2122 or 576-2167 nights..Franks TV and Jewelry, 218 S. Central in Hamlin. 8:tfc

R&D UPHOLSTRY Commercial & Residential Needs Call 776-2359 Doris Sutton Roby, Texas

FOR RENT: Two bedroom house; one bedroom house. Also mobile home lot. Wanda Murphree, 735-2349 nights. 40:2tp

WHOA: A discount Mini-Mall in Hamlin? It's here, but you will have to see it to believe it. Up to 60% off on a huge variety of gifts and useful household items; luggage, tools, knives and many hard to find items as well as our fine jewelry, TVs, VCRs, and radios. During our big sale, we will give away up to \$275 worth of free merchandise with the purchase of selected items. We also have service after the sell and on the spot financing with approved credit. Don't miss this once in a lifetime sale at Frank's, 218 S. Central, in Hamlin, across from the bank. 40:tfc

WANT TO BUY: Good used exercise bike. Call 776-2861. 41:1tc

FOR SALE: 4440 tractor, '78 QR, cab-air, 2 hydraulics, 20-8-34 tires, 3200 hrs, good tractor. Farm Tractor & Service, Rotan, 915-735-2252. 41:1tc

MASTerview BOOK STORE 103 Arizona 235-2940 Sweetwater, Texas Hours: 10:30 to 6:00 p.m. Monday-Saturday *Bibles *Books *Gifts *Music *New Items Including Christian Mother Goose And Amy Grant Bibles Stories Now Available All Special Orders Received In One Week! Call In Orders Welcome

POSITION ANNOUNCEMENT: A part time position of General Secretary for the Extension Agent-Entomologist is now open. The position requires general secretarial duties and requires typing of at least 60 words per minute. Prior experience will be considered. The job requires a maximum of 20 hours a week. The position will not be filled until November 26, 1986. Apply at the Entomologist's office located in Room 109 at the Courthouse in Roby. Telephone 776-2706. The Texas Agricultural Extension Service is an Equal Opportunity Employer and it serves all people regardless of race, color, sex, religion or national origin. 40:3tc

Rotan Homemakers CHRISTMAS ARTS and CRAFTS sale! SAT. DEC. 6th 10 to 5 Rotan School Cafeteria

NEED EXPERIENCED BOOKKEEPER: Part time-21 hrs. weekly. Good typing skills required. Experience in doing payroll. Computer experience helpful. Must have good general office skills and enjoy working with people. Contact Administrator Rotan Nursing Center, 711 East 5th, Rotan, Texas. 41:2tc

BACK YARD SALE: Thurs., Nov. 20 & Fri. Nov. 21. (If weather warm). 308 E. 6th St., Rotan. No sales before 9:00. 41:1tp

FOR SALE: John Deere model B grain drill 16X8 used: 18-38 axle mount duals, w/excellent tires; 307 John Deere shredder, 6 ft. 3 pt. good; 609 John Deere rotary cutter 3 pt. 6ft.; Graham-Hoeme 13 spring shank plow w/gauge wheels; used BWA 11'2" tandem; used John Deere 210 tandem, 14', new front disk, new front disk dual wheels; others 12 tandem, new front disk dual wheels, see at Farm Tractor & Service, Rotan, 915-735-2252. 41:1tc

Silver Spur Cafe
776-2744 Roby, Texas

Open Thanksgiving Day
From 5:30 a.m. To 2:00 p.m.

Turkey & dressing, giblet gravy, choice of three vegetables, green salad, cranberry sauce, choice of apple or pumpkin pie.

Lunch \$4.00 Family Style \$5.00 Each

Call In For Reservations
776-2744

CLASSIFIED ADS

BLACK INVESTMENTS
Real Estate Sales & Appraisals
107 North Garfield

New Farm & Ranch Finance Program now available: \$100,000 at 7 1/2% for 30 yrs. to qualified applicants. Come to office for details.

FIRST TIME: 152 ac cultivation S. of Rotan, 1/2 minerals

REDUCED PRICE IN ROBY: \$37,000 for 3 BR, extra nice large den, patio, fencing, corner lot.

REDUCED PRICE IN ROTAN: \$48,000 for 2,800 sq. ft. 4 BR home, fireplace, built-ins, privacy fence, well, great corner location

FIRST TIME: 3 BR brick, fireplace, excellent location

GOOD INVESTMENT: 2 BR, 1 bath, well-maintained, \$22,000

OWNER FINANCING: 3 BR, 1 1/2 baths, good location \$25,000

EXCELLENT PRICE: 5 BR 2-story, detached apt., \$35,000

MALOUF TWO-STORY: 7 BR, 2 baths, fireplace, \$66,500

PRIVATE APPT. ONLY: Fine quality 3 BR brick, excellent location

VINYL SIDING: 3 BR, nice corner lot location, \$31,500

WHITE BRICK: 2 BR, wood burning stove, privacy fence, \$36,000

PRICED RIGHT: 3 BR, bath, kitchen bar, corner lot, \$14,000

TO BE MOVED: 3 BR frame, well-maintained, under \$16,000

E-Z CAR WASH: Rotan established cash business, \$35,000

MYLA BLACK, BROKER, MSA, MRA, MFLA
Office & Home Telephone (915) 735-3091

Dr. Bryan Cave
Eye Examinations
Contact Lenses (All Types)
Children Welcome
Snyder, Texas

Cogdell Center (915) 573-5571 Wed., Thurs. & Fri. Call 573-4792

Office Hours Mon. 9-6:00 p.m. Tues. 8-5:00 p.m.

Lubbock Office (806) 797-4216

FOR SALE: 482 Stripper, new engine overhaul, stripper repaired, cab, hydrostatic transmission. Field ready. Farm Tractor & Service, Rotan, 915-735-2252. 41:1tc

FOR SALE: John Deere DRB grain drill, 16X10 good. Krause No. 2500 chisel, plow, 3 pt. 17 spring shank w/sweep, gauge wheels; John Deere 8 ft. No. 115 blade, 3 pt. like new; No. 31 John Deere post hole digger, 9' like new; Farm Tractor & Service, Rotan, 915-735-2252. 41:1tc

FOR SALE: 2550 John Deere tractor, new, price reduced, new 4250 QR, cab-air, also 4450 PS, 4650 QR, 4650 PS, 4850 PS and 4850 MFWD, Farm Tractor & Service, Rotan, 915-735-2252. 41:1tc

FOR SALE: Rhino Gyo 72" shredder, new 3 pt. tail wheel, shredder attachment. New John Deere 709 shredder, 1000 RPM 7 ft. double blades, 3 pt. New John Deere 609 shredder 6 ft., new John Deere 503 shredder, economy 5 ft., Farm Tractor & Service, Rotan, 915-735-2252. 41:1tc

FOR RENT: 2 bedroom brick house. 601 Burnside, after 5 call 928-4487. \$210 a month, deposit required. 41:2tc

NOTICE: Would like to rent farm land. Contact Donald Gruben, 735-2630. 41:5tc

GARAGE SALE: 712 E. 6th, Saturday, November 22nd. No sales before 9:00 a.m. 41:1tc

Hustling Around Hobbs

By Joy Walker

How did you like that cold arctic air we had Wednesday and Thursday; we even got a little sleet mixed with rain on Thursday night, and the wind just kept on blowing. My pecan trees are almost bare and the lawn is completely covered with leaves. They are still almost too damp to rake, but with all this wind it won't be long before they dry out. We visited with George and Josie Maule Thursday evening, and saw some lovely photos of Brad's new baby boy. What a beautiful baby he is and I know Brad and Lavern are sure proud of him. Brad will be on each morning of this

week 17-21st at 10:30 on Channel 12. He is one of the contestants on Celebrity Double Talk, so be sure to watch. Sorry I am late about getting this in, but it just slipped up on me.

Mr. and Mrs. Elbert Williams from Carlsbad, New Mexico, ate lunch and spent the afternoon with Mrs. Opal Phillips Wednesday.

Mr. and Mrs. Todd Etheredge and family from Snyder visited with the J.W. Etheredges over the weekend. They are in the process of moving to Mesquite. Mr. and Mrs. Randy Etheredge visited with them all on Sunday. Mrs. Sarah Shipp

from Rotan visited with Mrs. Bea Hardin on Wednesday. Bea and Mrs. Opal Phillips attended the Home Demonstration Club's Thanksgiving dinner on Thursday at the home of Mr. and Mrs. Harold Roberts.

Mrs. Lucy Kincaid still isn't feeling very good, and we hope that she will soon begin to feel just a little better. She doesn't feel very much like going out so they are both staying close to home. J.D. is feeling pretty good after his eye surgery.

Bro. Edgar Rivera from Abilene brought our messages on Sunday at Hobbs, and he also sang a special on Sunday morning which we really enjoyed.

Jim and I went to Snyder on Tuesday, and Thursday night we went to Rotan and watched the Rotan girls and boys scrimmage Loraine in basketball. Saturday we went to Abilene, and the weather was really nice as it had warmed up quite a bit from those low temperatures that we experienced Wednesday and Thursday. Our fireplace really worked overtime those two days.

Not too much news this week, as everyone has been staying close to home. See you next Thursday.

County Agent Report By Richard Spencer

Hunters with more venison than they can handle this fall might keep The Salvation Army in mind.

A new program has been initiated by The Salvation Army in Texas to receive donations of venison at 45 Corps Community Centers to be used in feeding indigent families and transients across the state.

"Hunters who have harvested more venison than their family needs are encouraged to donate the extra meat to the nearest Salvation Army Center. The centers will accept deer field dressed to fully processed, but the more fully processed carcasses would be most appreciated to reduce operating costs.

Hunting is an important tool in game management and conservation. But many deer hunters often are reluctant to harvest does. Increased doe harvest is greatly needed in certain areas of the state to bring deer populations more in line with food supplies, and this venison could be donated to the Salvation Army.

Hunters are reminded to be sure to adhere to regulations in the Texas Parks and Wildlife Department Hunting Guide concerning a legible hunter's document, tags or permits when donating a deer carcass. Guides are available from all hunting license dealers.

For more information on this new deer carcass donation program, contact the closest Salvation Army Corps Community Center.

Following is a list of the 2 Salvation Army Corps Community Centers that might be of use to local hunters: Abilene: 541 Chestnut Street, Drawer 2778, Abilene, Texas, 79604.

915-677-1408. San Angelo: 34 W. Third Street, San Angelo, Texas, 76902, 915-655-6981.

Thanks to the Fisher County Farmers Union and Central Lumber for sponsoring the Steve Carriker Information Day.

It's about Stock Show time again. The Livestock Association will meet November 24. 4-H members made their entries for major shows November 19.

Cotton farmers were glad to see the freeze last week. The harvest should begin 7-10 days from the freeze date.

Workman Band To Perform For Senior Citizens

On Friday, Nov. 21st, the Bonnie Workman band will be at the Senior Citizens Center from 7:30-10:30. The admission is \$2.00 per person.

Thanksgiving Lunch For Senior Citizens

Lunch will be served on Nov. 25th and a covered dish Thanksgiving supper will be at 6:30 followed by the Glen Whitfill band.

Senior Citizens Closed Nov. 27 & Nov. 28

The Senior Citizens Center will be closed on Nov. 27th and 28th for Thanksgiving.

Make Up Meal Nov. 24th For Senior Citizens

Monday, Nov. 24th the Senior Citizens will have a make up meal at noon.

ALL YOU NEED for...

Thanksgiving Dinner

Teague Grocery **WE GIVE**

We Appreciate Your Business
Rotan, Texas
Prices Start Nov. 20th

FREE EACH WEEK
TV SCHEDULE FAMILY FUN BOOKLET

3 LB. Parade Pure Vegetable Shortening **99¢**

2 Pk. Duracell C Batteries **\$1.69**

Parade 10 Cnt. Biscuits **6/99¢**

2 Pk. Duracell D Batteries **\$1.29**

2 Pk. Duracell "AA" Batteries **\$1.29**

Brawny Designer Paper Towels **59¢**

Parade 25 Ft. Aluminum Foil **59¢**

26 Oz. Mrs. Smiths Pumpkin Pies **\$1.59**

Mix Or Match
303 Parade Whole Kernel Or Cream Style Corn **3/89¢**

Parade 303 Cut Sweet Potatoes **2/89¢**

Parade 5 LB. Sugar **\$1.49**

Early Peas **3/89¢**

Cut Green Beans

Parade 303 Cut Sweet Potatoes **2/89¢**

Come See Us For
Your Thanksgiving
Decorating Ideas...



Decorator Plates & Napkins

HOME DECORATION BOOK



Charming Stuffed Turkeys



Variety Of
Thanksgiving Cards



The Newspaper
Office
735-2562
Rotan, Texas

The Savings Really Add Up

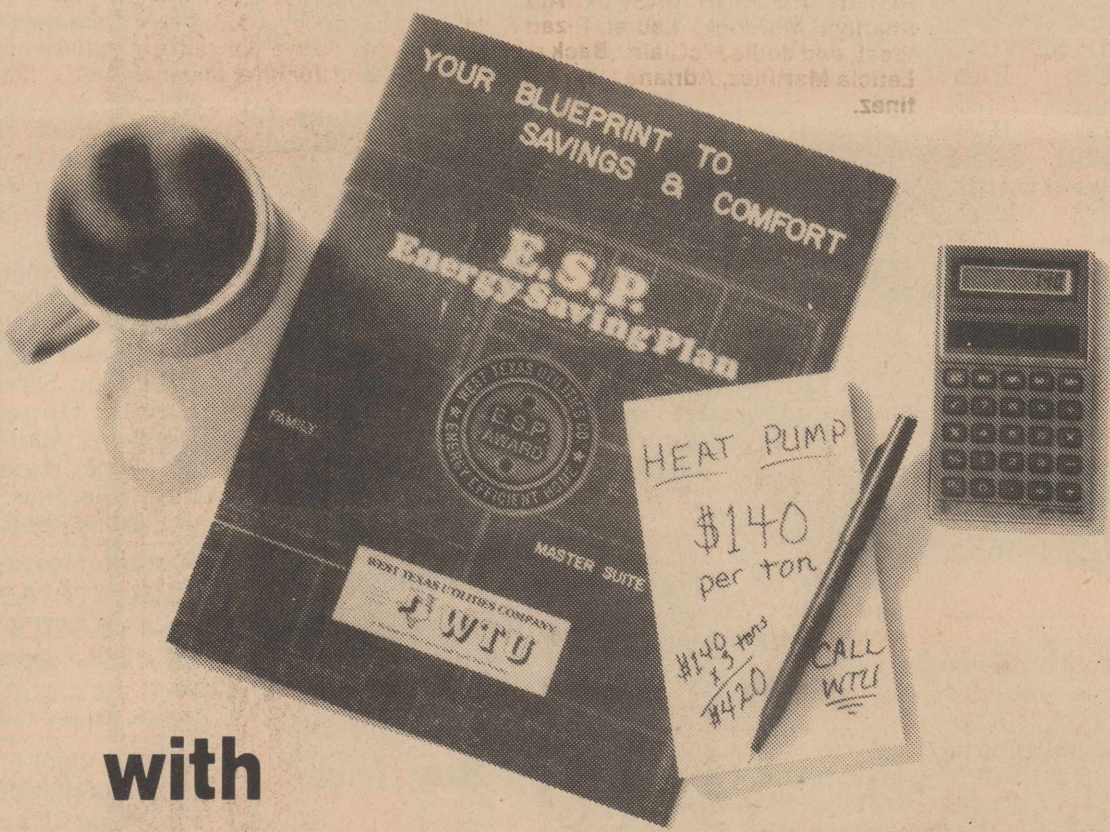

with WTU's Energy Saving Plan!

Energy Savings

Your energy savings will really add up when you qualify your home for WTU's Energy Saving Plan. You'll save money in energy bills for years to come when your home meets the energy-efficiency standards of the Energy Saving Plan.

Resale Value

An E.S.P. Home will have a better resale value than other homes on the market, because it offers home owners lower energy bills. Energy bills are an important consideration for most families, so your E.S.P. Home will fit into a prospective home buyer's budget easier than a non-E.S.P. Home.

Cash Allowances

WTU's Energy Saving Plan will now pay you larger cash allowances for installing energy-efficient equipment in your home. Consider a central system electric heat pump:

WTU WILL PAY YOU:	
\$140 per ton	SEER 9.6 & above
\$110 per ton	SEER 8.0 to 9.5

To qualify for the cash allowances, your home must meet the E.S.P. requirements and be served electricity by WTU.

E.S.P. Book

The new E.S.P. Book clearly outlines all of the programs, cash allowances and requirements of the New and Improved Energy Saving Plan. The E.S.P. Book also has specific information on insulation, air infiltration control, energy-efficient equipment and much more!

Pick up your FREE copy of the new E.S.P. Book at any WTU office, and start adding up your savings today!



**Rotan
Hatahoe**
735-2276

VALUABLE COUPON

50¢ Off Coupon

This Coupon Good For 50¢ Off Any
Food Order Over \$2.00

Good For Tuesday Night
November 25th Only

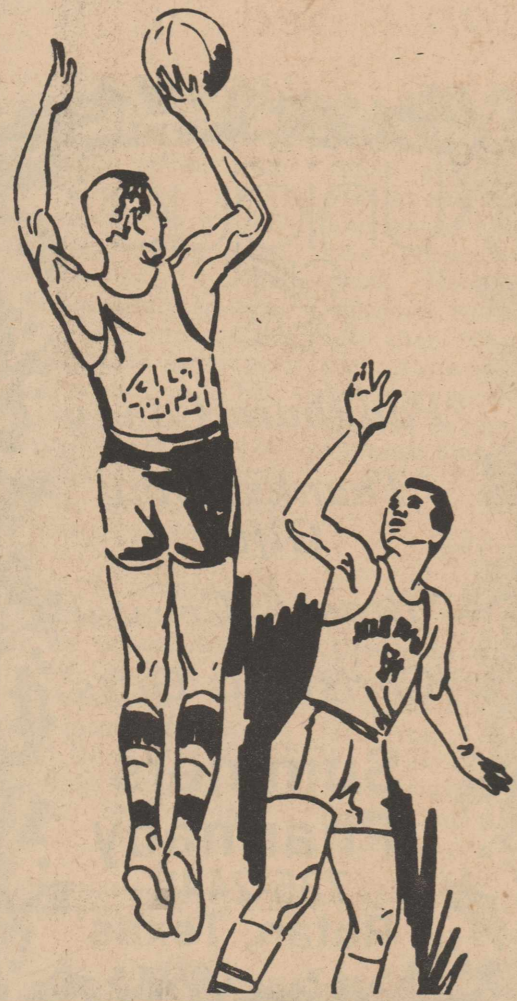

**FISHER
COUNTY**

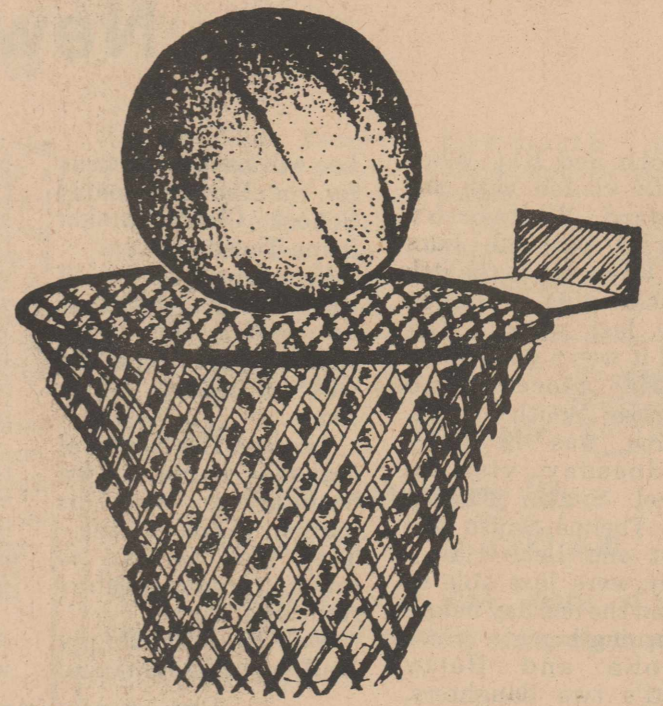
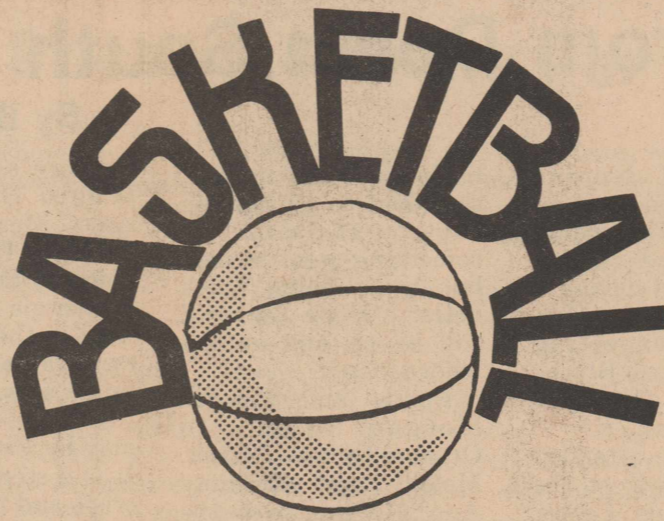

**SUPPORTING THE
ROTAN YELLOWHAMMERS
&
THE ROBY LIONS**

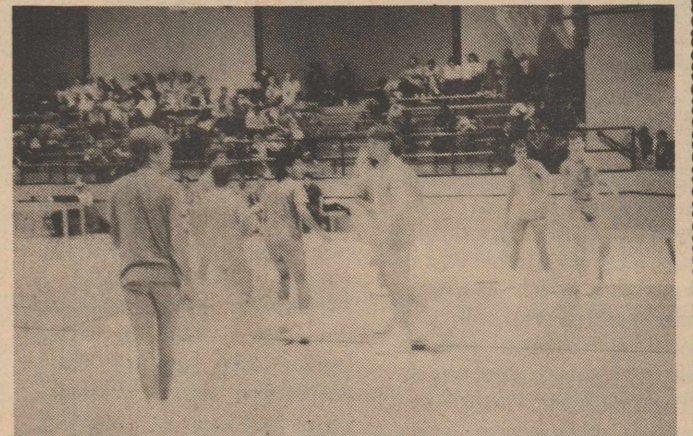
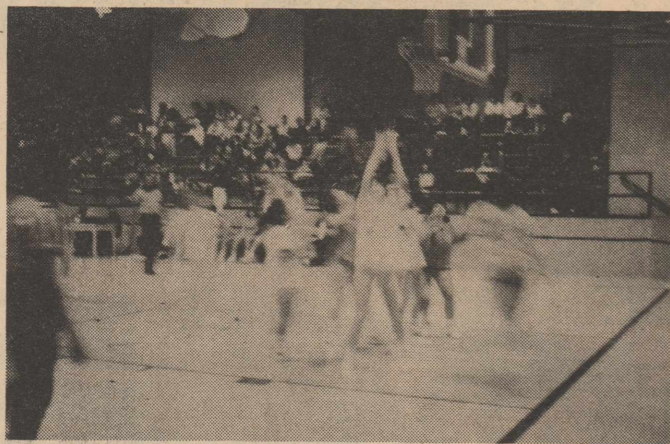

ROTAN JR. HIGH BASKETBALL: Front row, left to right: Sharilyn Murdock, Laurel Pizarro, Misty Tankersley, Czrena West, and Jodie McClain. Back row, left to right: Terrye Warren, Leticia Martinez, Adriana Cox, Alethea Flores, and Jennifer Martinez.

**Rotan
Yellowhammer
Basketball
Schedule**



Nov. 21st
V-B&G, JV-B&G-Spur-There-5:00
Nov. 22nd
Spur Tournament-8-B&G
Nov. 24th
JH-B, JH-G-Jayton-Here-3:30
Nov. 25th
V-B&G, JV-B-Lorraine-There-5:00

**Roby Lions
Basketball
Schedule**



Nov. 21st
Blackwell-There-5:00-V&JV-B&G
Nov. 24th
JH-Roby At McCaulley
Nov. 25th
Anson-Here-4:00-V-B&G-JV-B&G

**Farmers Union
Co-op Gin**
Bud Guelker-Mgr.
776-2237
Roby, Texas

**National Bank
ROTAN**
Member FDIC
"Your Dependable Bank
Of Service"
735-2224
Rotan, Texas

**Callan
Clinic**
Dr. M. Callan
Dr. B. LeBleu
735-2211
Rotan, Texas

**Bennett
BW
Walls**

**Rotan
Insurance**
Joe Burk-Agent
735-2571
Rotan, Texas

**Citizens
State
Bank
Member FDIC**
Roby, Texas

**Big 3
Pork Producers**
Johnny Edmondson
Owner
776-2661
Roby, Texas

Dr. Wayne R. Viehweg
Fisher County Doctors' Clinic
735-3611
Rotan, Texas

Silver Spur Cafe
Hwy. 180
Friday-Fish & Shrimp
Daily Plate Lunch
776-2744

**LADIES and GIRLS
FASHIONS**
**LIZZIE B'S
EMPORIUM**
Hand-made, specialty items
ELIZABETH BILLINGSLEY, owner
Hrs. 9:00 To 5:30

**Casa
Morales
Restaurant**
"Serving The Finest In
Mexican & American Foods"
735-2658
Rotan, Texas

**Midwest Electric Co-op
& Employees**
776-2244
Roby, Texas

Central Lumber & Supply
776-2371
Roby, Texas

Nu Tone Cleaners
115 W. Snyder
735-2552
Rotan, Texas

**Fisher County
Hospital
& Staff**
Gary McGee-Adm.
735-2256
Rotan, Texas

F&M Chevrolet-Buick
Yoke Fleming
Murl McKinney
735-2244
Rotan, Texas

ZONE 'N' TRIM
FIGURE TONING STUDIO
• hours by appointment
210 1/2 W. SNYDER
ROTAN, TEXAS 73546
ALTA HINSON
915-735-3514

FLOWERS
**Roby Flower, Fabric &
Gift Shop**
Erwin, Maxine & Michelle
776-2292
Roby, Texas

**KNIGHT'S
MEAT and LOCKER**
*Custom Processing
*Individual Meat Sides
from 1 lb. to 1500 lbs.
OWNERS
D.L. Knight Herschel Shipp
217 W. Snyder (915) 735-2541
Alter Hours
735-2512
Rotan, Texas

Wynelle's Beauty Shop
Specializing In All Your
Beauty Needs
776-2233
Roby, Texas

Henry's Quick Stop
Gas, Ice, Deli
776-2330
Roby, Texas

H.L. Davis & Company
"The Friendly Store"
735-2591
Rotan, Texas

Gold Bond Building Products
Division Of
National Gypsum Company
Rotan Plant

Rotan Veterinary Hospital
1101 Cleveland
735-2491
Rotan, Texas

Video Village
*Complete Video Rentals & Movies
Tammie Stanford-Owner
Jean Stanford-Owner
735-2155
Rotan, Texas

PIZZA BARN
117 West SNYDER
phone 735-3537
ROTAN, TX.

Higginbotham-Bartlett
735-2215
Rotan, Texas

Roby Drug
Mike Harrell-RpH
776-2431
Roby, Texas

**Weathersbee Funeral
Home**
735-2241
Rotan, Texas

**Larry's
Automotive**
1210 N. Cleveland
735-2425
Rotan, Texas

Roby Hydro
Archie & Bettie Rivers
776-2240
Roby, Texas

Nathalie's
"Tomorrow's HEIRLOOM
TREASURES"
1111 CLEVELAND
ROTAN, TX. 73546
phone 735-3122

Landes Furniture
Loys & Larry Landes
735-3171
Rotan, Texas

News From Down South

By Bertha Warren

John and Kay Whitworth visited with the Howard Whitworth's over the weekend. John and Kay went to the sale of show pigs at Garden City last week. Kay said it was a good sale.

J.M., Florene and Carolyn Smith of Ft. Worth was in Roby Wednesday visiting Hazel Smith, Charlie and Thelma Smith and Burt and Ilene Hale. They were just able to spend the one day before returning home.

John and Betty Kidd's two daughters, Brenda Rodriguez and new son, and Shirley Dove and new baby daughter of Abilene were in Sweetwater this weekend visiting with their grandmother, Clair Kidd. Also visiting Clair was her daughter, Jane Collins of Houston and granddaughter, Treasa Breedlove of Abilene, also M.E. and J.L. Waddell and family of Midland.

Erna Lee Jones and Noma Toland attended the ballet at the City Auditorium Saturday night and reported it was very good. Boomer Hartgraves was selected for the National Honor Society at Sweetwater High School. Congratulations to Boomer. Erna

Lee will have a luncheon for the Darcus Sunday School Class in her home Tuesday.

We're sorry to report that Georgia Ratliff is not feeling very good these days. Hope she will be feeling better soon.

Leo and Liz Blythe of Odessa came down Saturday to visit his mother, Alma Blythe. They took her out to lunch Sunday before returning home.

Bobby and Peggy Hall of Temple and

Nelson and Norene Chism of Alvin went on a trip to Mississippi, Louisiana, and Arkansas. Reported having a wonderful time. Mrs. Blythe is expecting Boyd and Jennie Blythe in a few days. They live in Alvin, Texas.

Ollie Ogden attended the fund raising at the Senior Citizens Center in Rotan Sunday. They served chili to about 75 or 80.

Derwood King of Athens, Texas underwent surgery on his

back the 12th, in fact, they had to go back in the next day as something went wrong, but he is doing much better. Hope Derwood will be up and around before long.

Bobby and Frances Morgan went to Graham to visit Robert, Melody and Brittany Ann Morgan over the weekend. Robert has the flu, so wasn't feeling very good. Hope he's feeling better by now. They came back by Abilene to see Marguerite, Frances' sister.

James Gantt ran in the regional cross country races last week at Arlington, Texas. He qualified for state but twisted his ankle so did not get to run. Congratulations to James for qualifying for state and we're sorry you didn't get to run. The Gantt family traveled to Malakoff to visit

George's mother, Mildred Gantt and his sister, Mary Taylor and family. They returned home on Sunday.

Georgia Barnes and I went to the Colorado City Playhouse Friday and saw the play "Husbandry", a two act play by Patrick Tovatt. It is a story of the farm crisis and how one family is trying to cope with it. The story was sad but the acting was great. The set was very well done, and I would encourage anyone that likes plays to see this one. It will play again Thursday, 20th, Friday, 21st and Saturday, 22nd. Starts at 8:00.

Julie Kaczyk had surgery Friday in Abilene and came home Monday. The children are staying a few days with their grandparents, in Snyder, Mr. and Mrs. Eral Clinkerbeard. Get well soon Julie.

Carrol and Lena

Hodges attended the 30th anniversary of the Trinity Baptist Church on Sunday. There were about 175 attending. They had lunch at the church and fellowship all day.

That's all for this week. Call and let us know what's going on in your world.

Public Notice

Notice of Opportunity: Notice is hereby given that People for Progress, Inc. is seeking financial assistance from the U.S. Department of Transportation under the Section 18 grant program. Grant funds will be used to continue providing rural public transportation on demand responsive and a fixed schedule based on location with a 24-hour advance notice. Services are available in Fisher, Scurry, Nolan, Mitchell, and Taylor counties. During this period the system will purchase three minivans and one 15 passen-

ger standard van. Special provisions for the elderly and handicapped are available.

The system will charge a small fee, however, some passengers may qualify for fare subsidy.

Copies of the grant proposal are available for inspection by the public at 301 West Arkansas Street, Sweetwater, Texas, 79556.

Any persons wishing to request a public hearing on the proposed project must submit that request in writing to 301 West Arkansas Street, Sweetwater, Texas, 79556 prior to December 1, 1986.

41:2tc

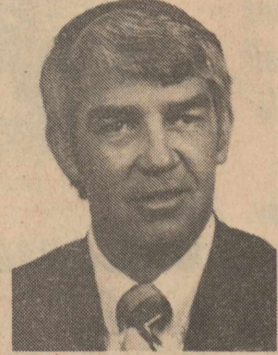

Let's talk.

Information about your changing tel. phone service from Bill Gilliland, Manager-Community Relations

A look at phone services of the future

It may be hard to believe but 1987 is a little more than a month away. I don't know about you, but every year about this time, I start to think about the future. It's as if the passage from one year to the next is a window, and every November I get the urge to step up to that window to look at the images on the other side of the glass.

As an employee of Southwestern Bell Telephone, I am naturally inclined to think about the changes that will be taking place in the telecommunications industry. Certainly, this industry has had more than its share of changes in the last few years. However, when I look to the future, I see technological advancements that will literally change — no, revolutionize — our way of life.

Business Week recently published an excellent article on the future of the telecommunications industry, titled, "The Rewiring of America." It told of how current research is working toward forming one compatible coast-to-coast network, called the Integrated Services Digital Network or ISDN. This system would simultaneously carry voice and data messages over one line, acting as a sort of telecommunications super-highway.

Before ISDN can become a reality, however, new types of equipment must be installed nationwide. Especially critical to ISDN is the digital switch, which Southwestern Bell Telephone is installing at an aggressive pace in its central offices across the state. This year alone it is estimated that we will spend \$253 million on this project.

As part owner of Bellcore, the research wing of the seven regional Bell operating companies, Southwestern Bell Telephone is participating in experiments relating to the ISDN. The developments initiated in the coming years will not only improve the quality of your call transmission, but will expand the ways in which you use your phone.

Technology permits new uses for your phone

For example, your phone line will be able to serve as a home security system, mail carrier and, with the help of your personal computer, a video newspaper. You will also be able to use your phone to check the status of your bank account in another city.

The new technology will make your phone even more reliable than it is now. Among the service-related developments on the horizon is a computer system that will detect trouble on your line — even before you do — and automatically make the necessary repairs.

What's more, you will have a wide choice of phone features — far beyond what you may have ever imagined. For example, our network will know the originating location of an incoming call. Then, as the phone is ringing, a computer-generated voice will announce the caller's name so you can decide if you would like to answer it or not.

Farfetched? Not at all. Austin customers have been trialing early versions of similar services for nearly two years. One of the most popular, Automatic Recall, addresses a frustration we have all experienced. Inevitably, when you rush to answer a ringing telephone, it stops just as you pick it up. With this phone feature, you can call that number back by simply dialing a two digit code.

Another feature being tested allows you to block certain numbers from ringing through to your phone. Another still, enables you to forward only certain calls to a third number. And perhaps one feature that could have the greatest impact of all, will allow you to trace annoyance calls.

The ultimate winner in this technological explosion will be you, the phone customer. You will have advanced telecommunication systems at your fingertips. And if you prefer only to use your phone for that most basic of reasons — to make a call — you will have faster, more dependable phone service than ever before.

We are proud of the research under way at Southwestern Bell Telephone. It is part of our pledge to provide you with the best possible phone service — today and in the future.



Southwestern Bell Telephone

Texans providing telecommunications for a growing state.

Bill Gilliland
SW Bell Telephone
842 S. 3rd Street
Abilene, TX 79602



Use our terms, or your Visa or MasterCard.

Landes Furniture

735-3171

Rotan, Texas

La-Z-Boy HOLIDAY SALE



The La-Z-Boy® recliner on his holiday wish list is right here for less!

Give someone you love a gift that keeps on giving long after the holiday season is past. A comforting La-Z-Boy® recliner from our selection of superbly tailored styles will seat him in the lap of luxury all year. Each one sale priced just in the nick of time for holiday gift giving.

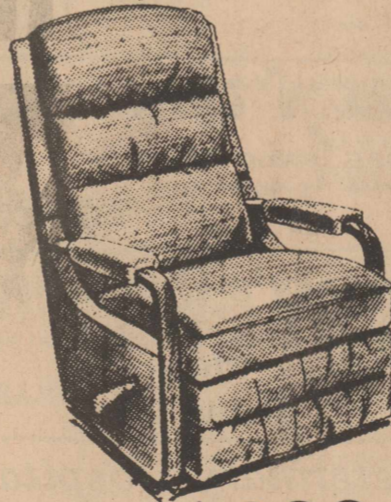

SALE! \$299

Reclina-Rocker® chair. Contemporary beauty, deep-seated comfort.

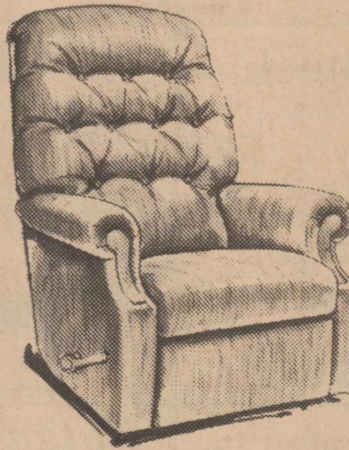

SALE! \$339

"Suburban" Reclina-Rocker Recliner

A handsome style that relaxes on demand. Button tufted, with pillow-soft arms and seat.

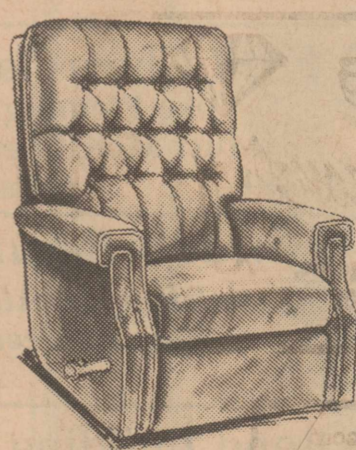

SALE! \$459

"Danbury" Reclina-Rocker Recliner

A transitional that's stylish and comfortable. Tufted with neat tailoring and soft cushioning.

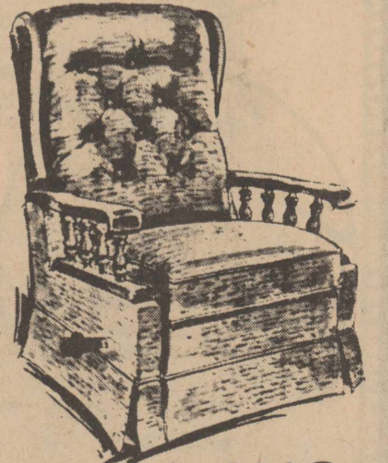

SALE! \$459

It's time to indulge yourself in oversized padded comfort. Tufted back, deep seat.

DAR Presents Good Citizens Awards

The Anne Pettus Shelburne Chapter of the Daughters of the American Revolution honored three Fisher County Seniors who are the DAR Good Citizen for each school at a luncheon in the home of Mrs. Whit Clark on Saturday, Nov. 15. McCaulley's DAR Good Citizen is Kimberly Daughtery. Roby's DAR Good Citizen is Debbie Everett.

Rotan's DAR Good Citizen is Lousinda Ramirez. Each year the faculty and seniors elect a senior who possesses outstanding qualities of leadership, service, dependability, and patriotism in each school, home and community. Kimberly is the daughter of Gail and Stanley Moran. Debbie is the daughter of Barbara and Kenneth Martin. Lousinda is the daughter of Clara Ramirez and the late Mr. Ramirez.

Mrs. Rudy V. Hamric, DAR Good Citizen chairman, introduced each honoree and gave a brief resume of each student as the mother of the honoree pinned the DAR Good Citizens metal. She then explained the symbolism of the pin. Mrs. Virgil Weems, regent of Anne Pettus Shelburne chapter, presented a program highlighting the activities of DAR.

Kimberly plans to attend Angelo State University to become a women's sports athletic trainer. As a freshman,

Kim was class reporter, FFA VP, FHA Parliamentarian, nominee for Harvest Queen and Homecoming Queen. She played basketball, tennis, and ran track. She was member of UIL OAP, attended FFA Leadership camp, ET-SU Mascot camp, area and state FFA convention, accepted the chapters BOAC Award. As a sophomore, she served as VP of her class, FFA VP, FHA secretary; was nominated for Harvest Queen and Homecoming Queen, was basketball's MVP, regional qualifier in track, tennis, golf; was class favorite, won 9th at state in FFA Dairy Cattle Judging; was member of OAP stage crew, and was school mascot. As a junior, she was class secretary, FFA President, nominee for Harvest Queen, and Homecoming Queen, lettered in basketball, track, golf; won sportmanship award at HSU tournament; was member of FFA judging team, earned Lone Star Farmer degree in FFA; ETSU mascot camp superior trophy; school mascot, nominee for Miss MHS; received Eagle award for outstanding student. As a senior, she is class president, FFA VP, Homecoming Queen, FFA sweetheart, VP of Student Council, and captain of the basketball team.

Debbie plans to attend Texas Tech and major in business administration and work as an accountant or banker. Debbie's activities include 4 years of band, three years of basketball and track, 4 years of flag corp, annual staff, UIL journalism, UIL debate, UIL Lincoln-Douglass, UIL informative speaking. She is member of the National Honor

Society. She serves as flag captain. Debbie won first in district newswriting as a

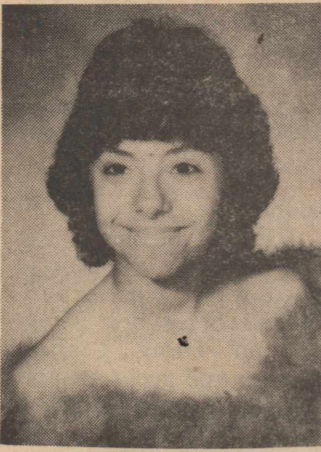

Lousinda Ramirez

Roby Jr. High Girls Lose To Jayton

The Roby junior high girls lost a close 27-23 contest with Jayton last week as Shana Feagan captured high point honors with 7 points for Roby.

Other players scoring were Suzanna Maxwell 2, Michelle Beauchamp 2; Lorissa Edmondson 5; Margaret Gonzales 3, and Stephanie Frierson 4.

Other team members are Kary Fulfer, Jenny Elkins, Jenny Blaine, Audra Lewis, Nikki Fulfer, Belinda Williams, Delores Zapata, Janie Zapata, Anoldeia Guerro, Angie Brzezinski, Jessica Moore, Jennifer Kincaid, Rosie Martinez, Misty Collier, and Amy Valdez.

freshman, 3rd her 10th grade year, won first in district debate in 10th and 11th grades.

Lousinda plans to attend Texas A&M University to major in electrical engineering. She is NHS president, Student Council president, Sr. Class VP, band representative. She

Card Of Thanks

We thank all of our friends and neighbors for their help and consideration, especially Madlin Brown for the use of her home at the time of the loss of our loved one, Tessie Helms. A very special thanks.

Jim Wray Helms
Othell Brown
Don Helms & Family
Joe Helms & Family
41:1tp

Public Notice

Fisher County Commissioners Court will accept bids on a new pick up for the County Agent on Monday, December 8, at 9:00 a.m. For information concerning specifications, contact Fisher County Agent. The Commissioners Court reserves the right to accept or reject any or all bids.

41:2tc

served as junior class secretary-treasurer. She is in FHA, is a twirler, on the annual staff, plays tennis, represents the school in UIL spelling, science, typing, calculator, and OAP. She has received the National Leadership and Service Award, US Student Council Award, US National Leadership Merit Award, Society of Distinguished American High School Students, Who's Who Among High School Students, Academic All-American, US National Band Award, Who's Who in Music, Junior All-American Hall of Fame Band Honor. At school she has received the outstanding student award for English I, II,

and III, Physical Science, World History, Biology, American History, Physics, Computer Science, and has been the top student in her class throughout her school career.

DAR members attending the luncheon were Addie Maberry, Joe Clark, Vera Morrow, Annie Weems, Patsy



Debbie Everett

Hamric, Connie Tutt, Josie Baird, Sue Cleveland, Jimmie McCright, Effie Atwell, and Betty Mauldin.

Guests attending

were Kimberly Daughtery, Gayle Moran, Clara and Lousinda Ramirez, Debbie Everett and Barbara Martin.

SILVER BONUS!

Purchase any Montana Silversmiths buckle and order a beautiful 14K Gold-filled Monogram Pin for only \$9.95! Buy your buckle and ask the sales clerk for an order form today!

MONTANA SILVERSMITHS

We Carry A Full Line Of Office Supplies

The Newspaper Office
735-2562
Rotan, Texas

BOSS BOSS
BOOT, SHOE & SADDLE REPAIR
WESTERN SHOP

KEN & PEG LOFTON 915 235-8180
1105 E. BROADWAY SWEETWATER, TEXAS 79556

30 YEARS OF SERVING YOU

ALLSUP'S CONVENIENCE STORES

YOU'RE #1 WITH US

We will be open all day Thanksgiving For your shopping convenience

BORDEN'S Butter-Milk 65¢ QT. CTN.

BORDEN'S Yogurt 8 OZ. ASSORTED BUY ONE GET ONE CTN. FREE

JUST IN TIME FOR THE HOLIDAYS BORDEN'S Egg Nog ONLY 99¢ QT. CTN.

ICE CREAM SANDWICH OR Nuffy Buddies 6 CT. PAK \$1.09

FILLED WITH FRESH HOT COFFEE ALLSUP'S Coffee Mugs ONLY 99¢

JUST IN TIME FOR THE COOL WEATHER ALLSUP'S HOT Chocolate 8 OZ. CUP ONLY 30¢

ALLSUP'S FRESH AND READY TO GO Corn Dogs 2 FOR 89¢

Shurfine Can Biscuits 6/\$1.00

Shurfine 15 Oz. Whole Sweet Potatoes 2/99¢

LAY'S® REG./SOUR CREAM & ONION/UNSALTED/B.B.Q./JAL. & CHEDDAR

Potato Chips \$1.39 SIZE NOW ONLY 99¢

Thanksgiving Turkeys 12-14 LB. AVERAGE LB. 79¢

ALLSUP'S CONVENIENCE STORES

WHILE SUPPLIES LAST EFFECTIVE DATES NOV. 20, 21, 22, 1986

Barbeque Sandwiches 99¢

12 Oz. Cans 6 Pack Pepsi, Diet Pepsi, Mountain Dew & Slice \$2.09



Kim Daughtery

Rotan Methodist Church Spaghetti Lunch & Bazaar November 22, 1986

Lunch Served 11:00 A.M. - 2:00 P.M.
Adults - \$4.00
Children - \$2.00
Under 3 - Free

Church Bake Sale & Bazaar 10:00 A.M. - 5:00 P.M.
Accepting Bake Sale Orders for Thanksgiving

SEMI-ANNUAL 65% OFF SALE November 20, 21 & 22

MEN'S NUGGET RING 14K GOLD retail \$680 sale \$199

MEN'S PANDA RING w/7 dia 14KTDW retail \$1790 sale \$609

MEN'S PANDA RING retail \$700 + coin sale \$239 + coin

SEMI-ANNUAL 65% OFF SALE November 20, 21 & 22

Mobo Pearl & Gold Earrings retail \$408 sale \$142

4DIA FREE FORM RING 2.3TDW retail \$660 sale \$231

6 SAPPHIRES 6 DIAMONDS 2.4TDW retail \$780 sale \$289.00

2 PEARL & 6 DIAS retail \$480 sale \$169.00

Haney's Jewelry

14K GOLD SOLID ROPE CHAIN retail \$88 7" sale \$29.95
retail \$316 24" sale \$99.00

14K GOLD NUGGET CHAIN retail \$24 7" sale \$7.95
retail \$50 16" sale \$17.50

3203 College Ave. 573-1508 Snyder, Texas

IN STORE CREDIT

14K GOLD BRACELETS 7" Nugget 5mm retail \$787 sale \$269
7" Nugget 3mm retail \$360 sale \$119

Double Row Solid Rope 5 dia. 2.8TDW retail \$1180 sale \$409

GENEVE WATCHES Mens 14K gold retail \$500 sale \$179.00
Ladies' 14K gold retail \$380 sale \$129.00

NUGGET BAND Ladies' 14K gold with 24 diamonds retail \$2720 sale \$949.00

10 dia. Half hoop earrings 2.6TDW retail \$700 sale \$249.00

7mm BALL STUDS Lapis and Amethyst retail \$24 sale \$8.40
Onyx retail \$18 sale \$6.30

14K GOLD SMALL BUNNY EARRINGS retail \$120 sale \$39.00

1/2ct. Diamond Drop Retail \$580.00 Sale \$208.00
1/2ct. T.W. Diamond Studs Retail \$540.00 Sale \$189.00



**The
Words Of Wisdom
Column**

**By Donny Harbors
Minister of Youth & Music
First Baptist Church of Rotan**

The Word of God is filled with words of wisdom that are very applicable to each of our lives. The wisest man ever to have lived is considered to have been King Solomon. Solomon wrote the books of the Bible known as Proverbs, Ecclesiastes, and the Song of Solomon. All three of these books contain sound advice that will help us to live a life pleasing to our Heavenly Father.

I would like to zero in on the first verse of the twelfth chapter of the book of Ecclesiastes. It states as follows, "Don't let the excitement of being young cause you to forget about your creator. Remember the Lord in your youth." Now I don't have the wisdom of Solomon so I'll not try to interpret what he means by the words "young" and "youth". However I will say that you are younger now than you ever will be in the future.

Our creator has done so much for each of us. How could we ever forget him for even the slightest of moments? Take a little time each day to call to remembrance the many blessings from the Creator. Seize every opportunity to thank him for the many things he has created for you and for the love that he shows you each and every day he allows you to live.

Sure there are lots of exciting things going on around us and a million-and-one things to do; but, please take heed to the words of Solomon and "don't forget your creator". Instead of putting the thoughts of God in the back of your mind make them your forethoughts. Remember your Creator and show him your love by attending the church of your choice this Sunday.

**Funeral Services Held
For Phillip F. Finch**

Mr. Phillip F. Finch, former Roby resident, died Tuesday morning at Hillhaven Health Care Center in Phoenix, Arizona. He was 79 years of age. Funeral services were Friday, Nov. 14th at the First Baptist Church in Roby with the pastor, Rev. Alvin Petty, officiating. Burial was in the Roby Cemetery under the direction of Weathersbee Funeral Home.

Mr. Finch was born in Roby, April 7, 1907. He was the son of Otto and Beulah Upshaw Finch. He married Lenora Wilhite, January 12, 1963 at Phoenix and they had made their home there for many years. He was a bus

driver for Continental Bus Co. for 23 years and a bookkeeper for Goettl Brothers Air Conditioning for 16 years before retiring two years ago. He was a member of the Baptist Church.

He is survived by his wife, Lenora of Phoenix; three sons: J.P. Finch of Denver, Bobby of Arlington, and Lee of Lubbock; one daughter: Darlene Turner of Phoenix; one sister: Ollie Reeves of Ropesville; six grandchildren and one great grandchild.

Pallbearers were Doyle Hayes, Louie Hayes, Jerry Upshaw, Jeff Upshaw, Lester Greenway, and Brian Greenway.

Fisher County Nursing Home News

The days are passing by so fast!! Christmas is right around the corner. We have set the date for our Christmas party for the residents, friends and family for the 13th day of December at 2 p.m. We want everyone to be sure and make it a joyful day for each resident. We ask each family who can to bring a cake to our party that day.

Of course, first we must celebrate Thanksgiving. The facility wants to invite any of the resident's family to come join them for Thanksgiving dinner on Thursday, Nov. 27th at 11:30 a.m. Please try to call or come by and tell the kitchen ladies.

One of our residents, Mrs. Louise Ashley lost a son last week. Bill Ashley passed away in Princeton, Texas. Mrs. Ashley couldn't go to the funeral but she felt so fortunate to have so many friends to help her through this.

Mrs. Bessie Miers was the only one with a

birthday this month. Also Tina Trejo was the only one of the staff with a birthday.

Hazel Smith had some visitors from Ft. Worth. They were Millard, Florene and Carolyn Smith.

Lacey, Stacey, and Geraldine Parker of Snyder visited Roy Cummings also David and Carole from Rotan. They also visited Jewel Cummings.

Jim and Iva Lanham visited Nellie McGuire. Ryan and Doris visited J. Branch. Jean McClure, Jessie Ashley,

and Evelyn Arnett visited Mrs. Ashley. Our bingo winner was Nellie McGuire. Reyna Garcia

Rotan Nursing Center

We are getting ready for our community Thanksgiving luncheon this Sunday, Nov. 23rd at 12:15. The residents always look forward to sharing an early Thanksgiving meal with family and friends. So plan on bringing a good dish and joining us for an early Thanksgiving.

Johnnie Trejo is back with us from the hospital. Johnnie said she was happy to be back home with all her

friends. Visitors in the home last week were Betty Bredmeyer, Kelvin and Melissa of Snyder. They visited their grandmother and great-grandmother, Romie Kersh. Mrs. D.C. Rodgers of Sweetwater spent one day with Romie and had dinner in the home with her. Ruthie Pittman visited Palamino and Tanya Simmons visited in the home. Lora Cleveland

Legal Notice

Fisher County Commissioners Court will accept bids on a new vehicle for the Fisher County Sheriff's Department on Monday, Dec. 8, 1986, at 9:00 a.m. For information concerning specifications and trade in contact Fisher County Sheriff's Department.

41:2tc

WE BUY

PECANS

Ph. 735-3261
Martin Feed & Garden
301 W. Snyder
Rotan, Texas

FALL Floral Arrangements

Roby Flower, Fabric & Gift Shop

Erwin, Maxine & Michelle
776-2292 Roby, Texas

BOSS & HOSS
WESTERN SHOP

KEN & PEG LOFTON
915 / 235-8180

1105 East Broadway
Sweetwater, Texas
79556-4793

**WRANGLER JEANS
COME IN
THREE BASIC FITS**

**Wranglers
Slim Fit,
Reg. Fit
& Cowboy Fit
\$15.95**

All Ladies
Wranglers

Reg. \$27.00-\$32.00
\$23.00

Through Nov. 30th

COX Jewelers
SINCE 1895

Pre-Christmas Sale

20% Discount
(Selected Items Reduced Up To 50%)

**Sweetwater Store Only
Wednesday, Thursday, Friday
& Saturday
November 19, 20, 21 & 22nd
9:00 A.M. To 6:00 P.M.**

110 E. Broadway
Sweetwater, Texas
235-8611

*Charge Accounts
*Layaways
*Mastercard
*Visa

*Free Gift Wrapping

**HOBBS INDEPENDENT SCHOOL DISTRICT
STATEMENT OF REVENUES AND EXPENDITURES
FOR THE YEAR ENDED AUGUST 31, 1986**

<u>Revenues:</u>	
Local Taxes Collected	\$243,832.16
Other Local Revenue	25,499.04
Revenue From Intermediate Sources	181.86
State Program Revenue	7,450.33
State Distributed Federal Funds	10,854.01
Non-Revenue Receipts	3,274.10
Total Revenue	\$291,091.50
<u>Expenditures</u>	
Instruction	118,450.42
Instructional Administration	137.50
Instructional Resources and Media Resources	4,750.42
School Administration	381.69
Guidance and Counseling Services	104.00
Health Services	79.49
Pupil Transportation	39,438.13
Co-Curricular Activities	878.07
Food Services	15,884.68
General Administration	81,577.77
Plant Maintenance and Operations	64,435.05
Total Expenditures	\$326,117.22
Excess Of Revenue Over Expenditures	(\$35,025.72)
<u>Fund Balances - August 31, 1986</u>	
General Fund	\$273,705.64
Special Revenue Fund	0.00
General Fixed Assets (Plant, Buildings, & Equipment)	901,830.05
Total Fund Balances - August 31, 1986	\$1,175,535.69



It's Time To RENEW Your Subscription To The Rotan Advance Roby Star Record

**Check
Your
Mailing
Label
NOW**
If The Date
(Expiration)
Shown Reads
-Exp. 01/87-
**You
Must
Renew**

**PLEASE RENEW ALL
SUBSCRIPTIONS IN DECEMBER!**

**Fisher County
& Surrounding
Counties**
\$12.00 1 Year
Tax Included
\$32.40
3 Year Rate

**Texas
Subscribers**
\$15.77 1 Year
\$42.58
3 Year Rate

**Out Of State
Subscribers**
\$17.00 1 Year
\$45.90
3 Year Rate

Mail Subscription
Renewal Forms To:
**The Newspaper
Office**
P.O. Drawer A
Rotan, Texas 79546

SUBSCRIPTION
RENEWAL FORM

PLEASE PLACE YOUR MAILING
LABEL HERE

NEW

GIFT

RENEWAL

SUBSCRIBERS NAME _____

ADDRESS _____

CITY _____

STATE _____

ZIP CODE _____

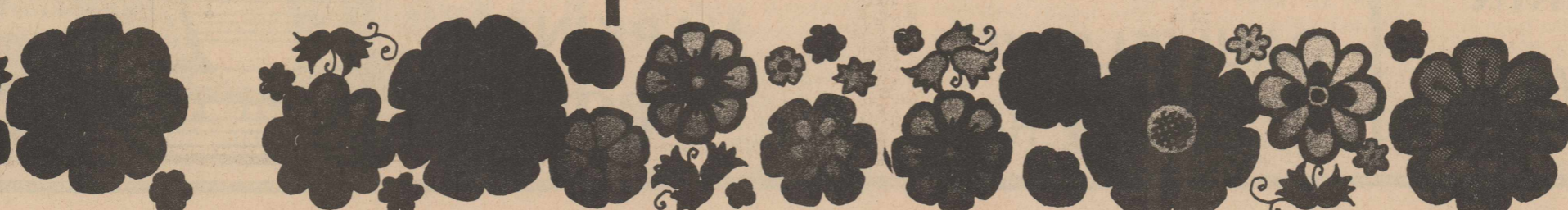
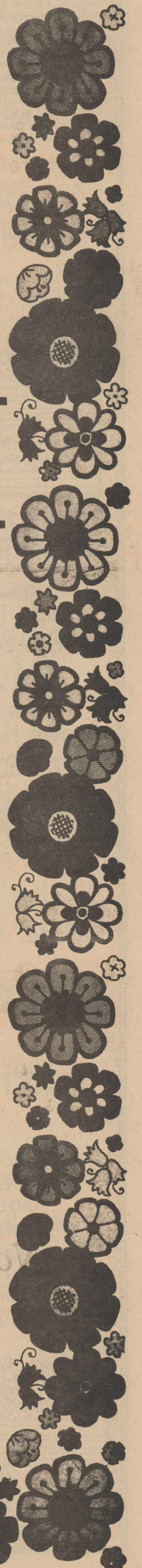
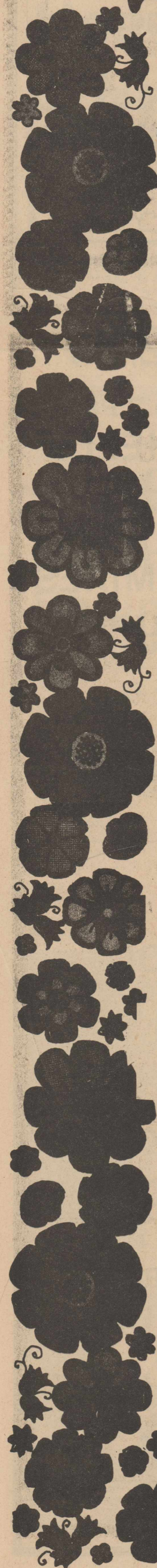

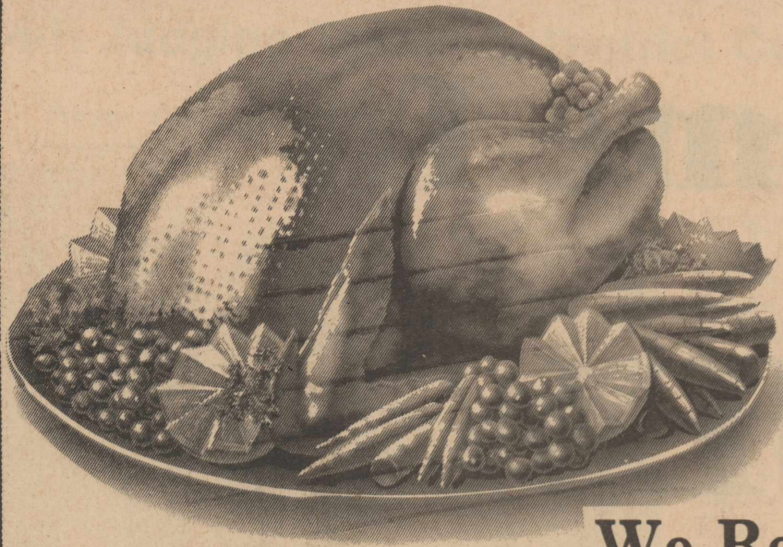

Thanksgiving Sale

776-2225

City Grocer & Deli

Roby, Texas

Double Coupons Everyday

Open Until 9:30 P.M.

Prices Effective
November 20-26, 1986

We Reserve The Right
To Limit Quantities



Parade
Pure Vegetable

3 LB. **SHORTENING**
99¢

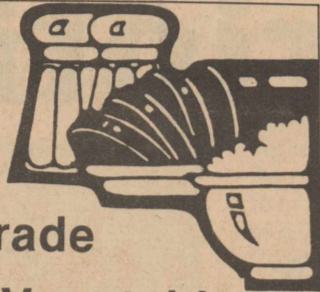

Parade 11 Oz.
**MANDRIN
ORANGES** 73¢

Parade 12 Oz.
**CHOCOLATE
CHIPS** \$1.09

Parade 1 LB. Quarters
OLEO 39¢

Parade Reg. 10 Oz.
MARSHMALLOWS
49¢



Northern
4 Roll

**BATHROOM
TISSUE** 89¢



Wolfbrand 19 Oz.

CHILI

99¢



Parade (Jellied) 16 Oz.
**CRANBERRY
SAUCE** 2/89¢

Parade 303 Can
Whole Kernel
Or Cream
CORN
2/69¢



Parade Large
EGGS

59¢



Parade 25 Ft.
ALUMINUM FOIL
59¢

Parade 12 Oz.
**VANILLA
WAFERS** 63¢



Parade 10 Oz. Cheddar
HALF MOON CHEESE \$1.29

Parade 16.5 Oz.
Ready To Serve
FROSTING
\$1.09

Parade 14 Oz.
**FLAKE
COCONUT**
99¢



Gandy's
5 Qt. Bucket

**ICE
CREAM**

\$3.99

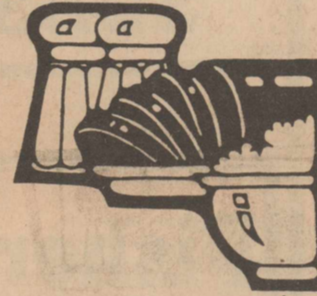

Parade 10 Cnt.
(Buttermilk Or Homestyle)
BISCUITS 2/39¢

Parade 3 Oz.
INSTANT TEA
\$1.89

Parade 2 Pk.
PIE SHELLS
69¢

Parade
Brown N Serve
ROLLS 2/99¢

**BARBEQUE
BRISKET**
\$3.19 LB.

Large Chopped
**BARBEQUE
SANDWICH** 99¢

Parade 18.5 Oz.
CAKE MIXES
69¢



Frozen Parade 8 Oz.
**WHIPPED
TOPPING** 59¢



Frozen Mrs. Smith 26 Oz.
PUMPKIN PIE
\$1.79



Parade 303 Can
GARDEN PEAS
39¢

(Frozen)

BAKING HENS
69¢ LB.

Gooch Cedar Creek
(Boneless & Fully Cooked)
HALF HAMS
\$1.99 LB.

Parade 20-(16 Oz.)
PARTY CUPS
\$1.09

Parade Cut
303 Can
**GREEN
BEANS**
39¢



Gandy's
Qt.
EGG NOG
\$1.09

7 UP, DIET 7 UP,
CHERRY COKE &
SUNKIST 79¢
ORANGE 2 Ltr.



Parade 16 Oz.
PUMPKIN
2/89¢



Parade
All Purpose
5 LB.
FLOUR
69¢

California
Navel
ORANGES
49¢ LB.

California Cello
CAULIFLOWER
\$1.29 Head

Northern 140 Cnt.
NAPKINS
69¢



Texas Ruby Red
GRAPEFRUIT
2/89¢

