



THE OLTON ENTERPRISE

"The Golden Gate To The Golden Road"

Phone 3971
CONSUMERS
BUTANE, INC.
OLTON, TEXAS

Volume 32

OLTON, LAMB COUNTY, TEXAS, THURSDAY, JANUARY 29, 1959

NUMBER 51

WON'T HURT A BIT!

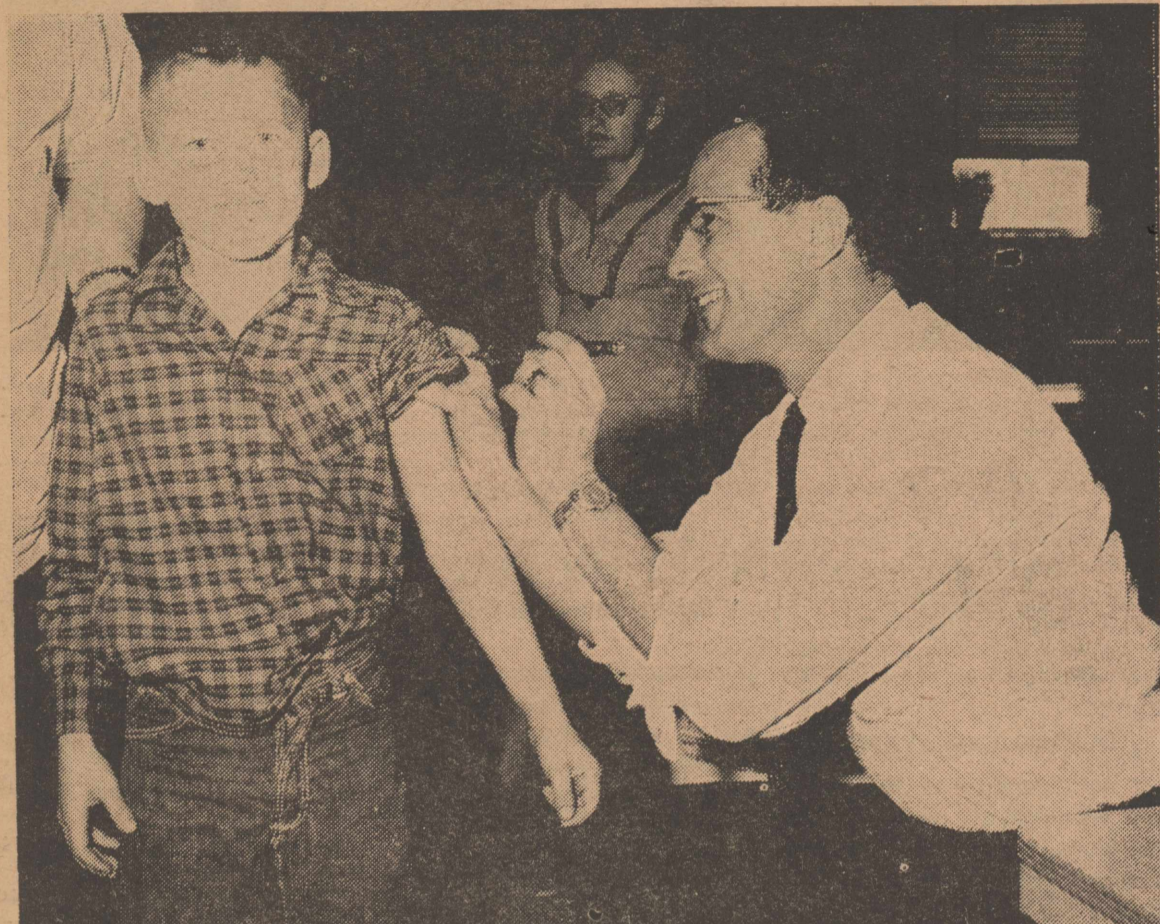

Dr. Lynn Fite is shown here giving a polio shot to Mike Gullett. Mike was one of 246 grade school youngsters to receive such a vaccination Tuesday. He is 7 1/2 years old and is the son of Mr. and Mrs. Bob Gullett.

Rites Held For Olton People's Kin Recently

Funeral services were held last week for Mrs. Clyde Bishop of Farmersville, sister of Mrs. Dial Henley of Olton.

Mrs. Bishop died in a Greenville hospital following a long illness. Burial was in Farmersville Cemetery.

She was a member of Farmersville First Baptist Church. She was born Feb. 28, 1922 and was a daughter of Mr. and Mrs. Lash Downs of Caddo Mills.

Survivors, other than Mrs. Henley, include two daughters, Mary and Martha Ann, both of Farmersville; the parents; two brothers and five sisters.

Discuss Plans To Refurbish Legion Building

Legionnaires will discuss plans for remodeling Legion Hall at a meeting to be held at the hall 7:30 o'clock next Monday night.

Post Commander Russell Grimes urged all Legionnaires to attend the meeting.

Cemetery Group Plans To Buy Adjacent Plot

Olton Cemetery Association will buy four acres of land adjacent to the existing cemetery.

This information came this week from S. E. Whittington, president of the association.

Dues in the association may be paid to Mrs. Ann Blythe, Mr. Whittington or at the bank. The association has about 50 members.

Olton Dickers For Huge New Seed-Oil Processing Plant

Work Program Goes Into Mill As OCCA Membership Meets

Olton Chamber of Commerce and Agriculture last Friday night at a general membership meeting began formulating a program of work for the year.

Chamber management took suggestions from the floor. One of the suggestions was that the Chamber try to obtain low-cost housing for Olton. Manager Wayne Cooper said the Chamber's adopted program of work for the year will be ready for publication next week.

Glen Tubb Hurt In Auto Mishap In Colorado

Glen Tubb suffered minor injuries Saturday night in an accident which took the life of one person and critically injured another.

The mishap occurred in Colorado Springs, Colo., when the Tubb car went out of control on a freshly graveled road shoulder and rolled end over end down a 50-foot embankment.

A girl in the back seat of the auto was killed. A boy riding in the back seat was critically hurt.

A girl sitting in the front seat with Tubb was not injured. Tubb suffered only minor injuries, according to his brother, Mrs. W. E. Tubb of Olton.

Sherman County Farmers To Talk On Doane Survey

Sherman County officials and farmers who have worked on the Doane's Agriculture survey there will be in Olton next Tuesday night.

The meeting will be held at 8 o'clock in the high school auditorium.

There will be a question and answer period. Appearing on the program from Sherman County will be County Agent Ernest Gould; Charlie Lamb, vocational agriculture instructor; and farmers and businessmen.

Olton farmers and businessmen are urged to attend.

There is a possibility that a Doane's survey may be run on the Olton School District.

NATIONAL FARMERS UNION SAYS FACILITY TO EMPLOY 40 PEOPLE

Olton may get a new agricultural industry that could employ as many as 40 persons around the calendar and pump millions of dollars into the community's economy.

National Farmers Union is negotiating for construction of a plant to process oil bearing seeds such as sesame, safflower and castor beans.

Storage Facility
Farmers Union members here say storage facilities already are assured. Union representatives say a 2,000,000 bushel storage unit either will be purchased or constructed here.

Wilton Bodkin, state farmers union director and member of the local chapter, said a charter for the storage facility already is being obtained.

Dwight Wilson, Denver, director of project development for National Farmers Union, met with Olton Chamber of Commerce and Agriculture board of directors Friday night. Mr. Bodkin held another session with the board Monday morning.

Processing Plant

Mr. Wilson said a processing plant, green house and other necessary plant facilities for processing and promotion of oil bearing seeds will be constructed somewhere in the area.

Olton's chances appear very good. One of the state's strongest locals is the Olton local. Mr. Bodkin is senior member of the state Farmers Union board of directors.

These favorable aspects are coupled with the fact that the Olton area leads the state in production of at least one of the oil-bearing seed to be processed.

Big Sesame
Olton Chamber of Commerce Manager Wayne Cooper said 80 percent of the entire Texas crop of sesame is grown within a 50 mile radius of Olton.

Sesame oil is used principally for cooking. Castor oil is a high-grade lubricant.

Safflower would be a new crop for the Olton area. Safflower oil is used in high-quality paints and varnishes and also is invaluable as a medicinal ingredient.

Mr. Wilson said the proposed processing plant would employ about 30 persons year around. The green house would employ 10 persons.

Olton Chamber of Commerce is now gathering data to be supplied to the people in charge of plant placement.

Area Pioneer, Ed Kiser Dies; Father Of Mrs. Marshall Stone

Final rites for Ed Kiser, Plains pioneer and father of Mrs. Marshall Stone, were held Monday afternoon in Edmonson First Baptist Church.

Burial was in Memorial Park Cemetery at Plainview under direction of Lemons Funeral Home. Pallbearers were Martin Phillips, Carl Belk, Ralph Block, Clyde and Claude Witten and Cecil Watson.

Mr. Kiser, 87 years old, died Friday morning at Plainview Hospital and Clinic. He was an uncle of Mrs. Eldon Franks of Olton.

Mr. Kiser moved to the Plainview area in 1887. As a lad he rode the range, working for several ranchers. Among them was a brother-in-law, R. W. O'Keefe, and in his young manhood he took a hand in converting range land to farm land.

Mr. Kiser took a contract for providing fence posts for many land owners and cut cedar trees in the canyons and breaks.

Mr. and Mrs. Kiser were residents of Runningwater community for 36 years. Their neighbors described them as "the salt of the earth."

One of Mr. Kiser's neighbors, A. B. Tarwater, described Mr. Kiser as "one of the very first citizens to come to this part of the country."

His wife taught one of the first schools in this area. Mr. Kiser helped build the first school house in Plainview. It was a half-dugout, sod roofed, and had only one room.

After lending a hand in construction of the school, Mr. Kiser enrolled as a pupil. He never completed high school but possessed a keen, self-educated mind.

In 1892 he went to Terry County and worked on a ranch for several years. He returned to this area and in 1902 bought a section of land near Olton. He sold the tract to his son-in-law, Marshall Stone, in 1946.

The Kisers moved to Runningwater in 1922. At one time he owned an interest in the Doorkey ranch near Sudan.

Mr. Kiser served many years on the Runningwater school board. He was a member of the Edmonson Baptist Church.

Mr. and Mrs. Kiser were married May 4, 1904 at Plainview. Mrs. Kiser is the former Alice Beasley, a school teacher.

The couple were parents of four children, two sets of twins. The girls are Mrs. Bill Pinkerton, Edmonson and Mrs. Stone. The twin sons are Jim and Ed Kiser, Edmonson.

Mrs. Kiser survives her husband as do four grandchildren and two great grandchildren.

Youngsters Injected With Salk Vaccine

Olton doctors administered free polio vaccine to some 246 grade school youngsters Tuesday.

The county supplied the vaccine and the doctors contributed their services.

Four P-TA members assisted. They were Mrs. A. J. Marshall, Mrs. R. L. Hipp, Mrs. Garner Ball and Mrs. Elmo Hall. Mrs. Leta Bell is school nurse.

For many of the youngsters it was the third polio shot. For some it was the first.

Prominent Olton Farmer Taken By Death Saturday

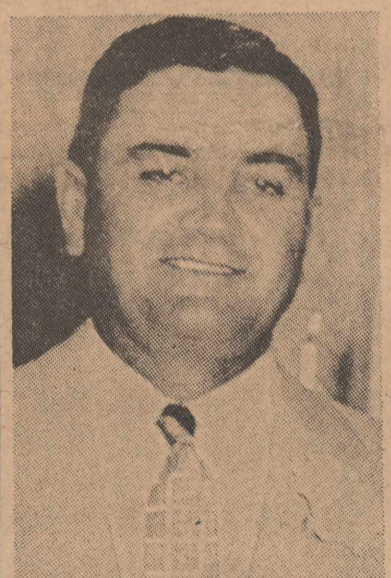

W. W. BEARDEN (JOHNSON STUDIO PHOTO)

W. W. "Bill" Bearden died Saturday night in Methodist Hospital in Lubbock. Mr. Bearden was victim of a heart ailment and had been in ill health for some time.

Funeral services were held Monday afternoon in First Baptist Church of Olton with Rev. John Lewis, pastor and Rev. J. D. Thompson of Lufkin officiating.

Pallbearers were T. C. Measles, Emmett Harper, Roy Byers, Fred Smith, Henry Mathis and Ross Bryant. Burial was in Olton Cemetery under direction of Parsons Funeral Home.

Mr. Bearden was 45 years old. He was born Aug. 2, 1913. He lived at Paducah before moving to Olton.

He was married Sept. 22, 1934 to Miss Faye Yarborough at Paducah.

He was a member of the Masonic Lodge and was a mem-

Brakes On For Drawing Here

Olton's trades day drawing will be discontinued.

Decision to discontinue the drawing was reached Tuesday afternoon at a meeting of the Olton Chamber of Commerce Retail Trades committee headed by Bill Kelly.

Members of the committee are Charles Polk, Basil Sherman, Ira Foster, K. Y. Givens, Tom Smith and Bob Duncan.

The drawing will not be held after next Saturday.

Lack of participating merchants and decline of public interest in the drawing was cited as reasons for discontinuing the promotion. The committee is now studying a dollar day program and several other projects.

Member of Olton Chamber of Commerce and Agriculture board of directors until ill health forced his retirement.

Survivors, other than the wife, include a son, Royce of Olton; two daughters, Mrs. Elmo Hasha and Rebecca Jane Bearden, both of Olton; the mother, Mrs. G. C. Bearden of Olton; two sisters, Mrs. J. B. James, Olton and Mrs. Jess Matlock, Springlake; four brothers George Ray and Nat Bearden, both of Paducah, G. C. Bearden of Amherst and F. W. Bearden of Olton; and one grandson.

SHOWS TWO CHAMPS

Gerry George Exhibits Grand Champion Swine

Gerry George's Poland China was named grand champion of the Amarillo Junior Swine Show Tuesday.

Gerry's animal was competing with 400 other entries.

Amarillo reporters said Gerry cut loose with a "a whoop and a lot of grin" when his Poland China was tagged grand champion of the show.

"He received the award from the hand of Euel Linder of Lubbock, show judge. The award was made after an all-day judging at Amarillo's Tri-State Fair Grounds.

Earlier in the day the Olton entry had taken champion of the breed honors in the Poland China competition.

Gerry is 16 years old and son of Mr. and Mrs. Fred George. He is a third-year FFA member.

Gerry also won first place in the lightweight Berkshire division with another animal he exhibited. David Cole took third place with a middle-weight Poland China.

James Whitefield placed fifth with a middleweight spotted Poland China. Randall Small showed a sixth place lightweight spotted Poland China. Jerald Simmons showed a fourth place heavyweight spotted Poland China.

William Meadows exhibited a sixth place lightweight Chesterwhite. David Cole and Jesse Joe Riney exhibited 12th and 13th place lightweight Chesterwhites in that order.

DeVern Mandrell showed a second place lightweight Hampshire. Carl Nafzger exhibited a third place middleweight and 12th place heavyweight Hampshire. Ronald Fancher showed an eighth place middleweight Hampshire and Carl Nafzger had the seventh place pen of Hampshires.

Roy Neal Jones had third and eighth place heavy Yorkshires and his pen placed fifth.

Roy Neal also showed a second place lamb and a fifth place lamb. David Cole placed third in the fine wool division and John Lynn Burrow had a fifth place South-

down. Neal Burrow's Shorthire was 10th ranking and Randee Buchenau exhibited a sixth place Hampshire and ranked 10th in the fine wool division.

Jerald Simmons showed 12th and 15th in the Southdown division.

Junior High To Sponsor Cage Tourney

Junior high school will sponsor a basketball tournament Feb. 16. Olton merchants will be asked to sponsor teams. Merchants may sponsor men or women teams or both. Entrance fee for each team is \$10.00.

Sponsor may choose their own teams or players may be furnished. Proceeds will be used to buy equipment for the junior high school playground.

Olton Girls Will Exhibit At Ft. Worth

Two Olton youngsters will exhibit animals in the Southwestern Exposition and Fat Stock Show at Fort Worth next week.

They are Sharon and Nancy Brigrance, daughters of Mr. and Mrs. Merrill Brigrance.

FOUNDATION WORK



E. H. Teal is shown here working on the foundation of Olton High School's new \$200,000 gymnasium. Brick work has started on the elementary building.

CLOTHING BANK

Olton High School student council has started a clothing bank to supply school clothes to needy children. Anyone with clothes to contribute is urged to do so.

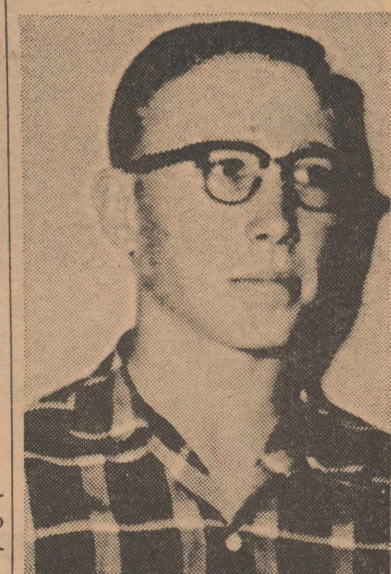

Gary DeBerry

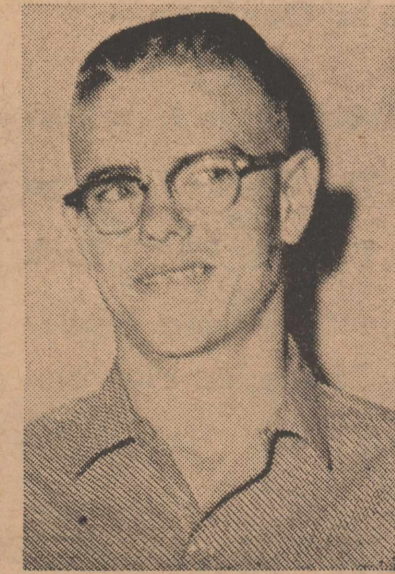

Jimmy Lawson



Randee Buchenau

Three Olton FFA Members To Vie In Calf Scramble

Three Olton FFA boys will participate in the beef scramble at the Houston Fat Stock Show, February 28.

This information came this week from Calvin Horn and Max Malone, vocational agriculture instructors.

Mr. Horn said there will be 20 boys and 10 calves in the scramble. Each boy who catches a calf will receive a \$125 certificate for use toward purchase of a heifer calf. The calf is to be fed until next year and then will be taken to the Houston show.

Membership Drive Gets Under Way For OCCA

Membership drive for Olton Chamber of Commerce and Agriculture was kicked off this morning (Thursday) at a breakfast meeting at Ideal Cafe.

"Because of the many projects on this year's program of work, the Chamber must increase its membership in order to function as it should," said Wayne Cooper Chamber manager.

Workers were scheduled to leave from the breakfast meeting and contact prospective members in an all-out drive.

Olton Church Sets Meeting

A series of meetings will get underway at the Olton Reorganized Church of Jesus Christ of Latter Day Saints, Feb. 8.

Pastor of the church is James Welch. Herbert A. Lynn, missionary will be preaching.

Song service begins at 7:30 o'clock each evening and preaching service will be at 7:45. Worship hour on Sunday is 11 o'clock.

PAY YOUR POLL TAX

SELL • BUY • TRADE • HIRE • SERVICE •
LOST and FOUND • SERVICE • T
HELP WANTED • EMPLOYME

WANT ADS!
OPPORTUN

The Olton Enterprise

Published each Thursday at Olton, Texas.
 Entered as second class matter at the post office at Olton, Texas, under the act of Congress, March 3, 1897.

Any erroneous reflection upon the character, firm or corporation which may appear in the columns of The Olton Enterprise, will be gladly corrected upon being brought to the attention of the publisher.

Subscription rates: \$3.00 per year in Lamb and neighboring counties; \$4.00 per year elsewhere.

ALL PHOTOS APPEARING WITHIN THE COLUMNS OF THE OLTON ENTERPRISE ARE STAFF PHOTOS UNLESS OTHERWISE ACCREDITED.



TROY F. MARTIN PUBLISHER
GAYLE MCANALLY SOCIETY EDITOR
MRS. TROY F. MARTIN BOOKKEEPER
ADVERTISING DEPARTMENT
TROY F. MARTIN — RUSSELL L GRIMES
MECHANICAL DEPARTMENT
RUSSELL L. GRIMES . . . SUPERINTENDENT
SONNY BRYANT APPRENTICE
JOE H. ALCORTA APPRENTICE
ELEANOR SUDDUTH TTS OPERATOR

Classified Ads

Rates

Rates on classified advertising are: 6 cents per word first insertion; 3 cents per word second insertion, and each additional consecutive insertion. Minimum 40 cents first insertion. 25 cents additional insertions. The Enterprise is not responsible for mistakes after first insertion. Please read your ad.

Notice

CALL US—Moving and Storage. Household goods dependable Van Service. Bruce Son, Phone CA-6349, Plainview, Tex.

Hallmark Cards—For all occasions at Oliver Jewelry. 24-tfc

Miscellaneous

PHONE 4151 or 5951 for Radio and TV repair. We repair antenna, pole or tower. Offield Radio and TV. 36-tfc

HAVE IN STOCK 400 NEW RADIATORS. OLD MODELS CLOSING OUT AT 50 TO 75% DISCOUNT.

Stovall-Booher RADIATOR SALES & SERVICE 1019-25 N Broadway CA 4-2865 Plainview, Texas

Water Well Drilling
NO MONEY DOWN 3 YEARS TO PAY
 Pressure Pump Service
CALVIN COOK
 CA-4 4498 2519 Gladney (Seth Ward) PLAINVIEW, TEXAS

FOR FLOWERS
Mrs. Chas. A. Loveless
 —Representing—
Arch Keys Flowers
 PLAINVIEW

FOR ALL GEAR HEAD
Service and Repair
 SEE
W. M. Whitesides
 207 East 5th Street PLAINVIEW, TEXAS

Just A Card Addressed To
AMERICAN MATTRESS CO.
 1715 Ave. H Lubbock, Texas
 Brings our trucks to your door for free pick up and delivery.
 —All types of mattress work—
WE ACCEPT OLD MATTRESSES AS PART PAYMENT ON NEW ONES

For Sale

Hallmark Cards—For all occasions at Oliver Jewelry. 24-tfc

FOR SALE: Fireplace screens, pin-up curtain screen of black, heat-resistant mesh, brass hood, fool-proof slides, 36 x 30", \$43.50. Meinecke Bros., Plainview. 38-tfc

FOR SALE: The Guardsman Curtain Screen for Particular People. Solid brass frame, secured to hand-welded steel inner frame. Extra heavy heat-resistant mesh. Trouble-free swivel glides. 38 x 44" width. Meinecke Bros., Plainview. 38-tfc

FOR SALE: Andirons in black, black and brass, all brass plate, solid and hammered brass. \$9.95 up. Meinecke Bros., Plainview. 38-tfc

FOR SALE: Anhydrous ammonia and phosphoric acid. Farmers Butane. Phone 4001. 43-tfc

FOR SALE: Fire sets of velvet black, brass plate or solid brass. \$7.95 up. Meinecke Bros., Plainview. 38-tfc

FOR SALE: Three-bedroom modern home in Hillcrest Addition. Has GI Loan. Bud Huckabee, Phone 2686. 39-tfc

REGISTERED Polled Herefords
 Quality Calves
MITCHELL HADDAD
 Box 156 Olton, Texas

TV Repair
 Black and White or Color
RILEYS TV
 Phone 5131
 —Day or Night—
 OLTON, TEXAS

LEVI'S
Smith & Struve
 OLTON, TEXAS

OLTON LODGE NO. 1257 A. F. & A. M.
 Stated Meetings 3rd Thursdays
BERT M. STEWART W.M.
 G. T. SIDES, SEC.
 Visitors Are Welcome. Members Urged To Attend.

"We need your head in our business."
HUBERT'S BARBER SHOP
 Hubert - Parley

Andy W. Stroebel
 General
LAW PRACTICE
 Olton
 Located in the
C. W. Grant building.
PHONE 4661

Stroebels Attend Austin Festivities

Mr. and Mrs. Andrew W. Stroebel attended inauguration ceremonies in Austin recently upon invitation from Gov. and Mrs. Price Daniel.
 Mr. Stroebel is an attorney. He was Governor Daniel's campaign manager in this area.

FOR SALE: Oahu electric steel guitar and amplifier See Russell Grimes.

FOR SALE: Peanuts (large) 20 cents a pound. J. C. Graham, 2 miles north 1/2 east of Olton. 51-2tc

FOR SALE: Polaroid camera and flash. Good shape, Call 4127. 49-tfc

FOR SALE: Rebuilt electric motors. Guaranteed like new. Also repair hydraulic jacks. Workmanship guaranteed. Schreier Shop. 50-tfc

FOR SALE: Fat hens, dressed, 44 cents per pound. Half beef, 49 cents per pound. Pork, half or whole, 34 cents per pound. Olton Food Bank. 51-2tc

SPINET Piano Bargain. Reliable party can arrange most attractive purchase of fine spinet piano. Small monthly payments. For details, Write McFarland Music Co., 722 W. 3rd., Elk City, Okla. 51-1tp

Wanted

WANTED: To make buttons, button holes, buckles, belts, children's garments. Dress making. Willena Gordon. Ph. 3081. 27-tfc

MATTRESSES REBUILT, reasonable. New and custom-made mattresses and box springs, all types. Call Mrs. Albert L. Walthall, Olton Phone 4301, for information on Economy Mattress Co., Lubbock 35-tfc

OPPORTUNITY available for qualified man or woman to service and collect from cigarette machines in this area. Part or full time. Excellent opportunity for qualified person. \$592.50 to \$1975.00 cash required to enable you to begin immediately. Company finances expansion. If you have serviceable car and 8 spare hours weekly write, giving particulars to National Sales & Mfg. Inc., 3508 Greenville Avenue, Dallas 6, Texas. 51-1tp

FOR SALE: 4 rooms and bath with four 25 ft. lots. Phone 2451. 50-2tp

NOTICE
 Mattress making. Dial 3081 in Olton for representative of **DIRECT MATTRESS CO.** of Lubbock. Save 50%. All kinds made over. Big trade in for old mattresses. Inner springs, box springs or foam rubber.

ARMY & NAVY STORE

BUNK BEDS and pads for storm cellars. Also new and used army blankets, boots, and clothing.

CAMPING SUPPLIES, sleeping bags and air mattresses; tents; folding cots; mosquito nets and jungle hammocks.

BOY SCOUT EQUIPMENT, pup tents, canteens, mess kits and packs.

IRRIGATION DAMS AND SUPPLIES—ALSO NEW AND USED TRUCK TARP.
 122 East Fifth Street PLAINVIEW, TEXAS

— H O G S —
 For a better market on all grades of hogs look to—
HI-PLAINS HOG COMPANY
 801 E. 12 St. Plainview, Texas Phone CA 3-3812
C. W. POTTS, Owner-Buyer

FOR ALL YOUR
 • MUFFLERS-TAIL PIPES • FENDER SKIRTS
 • DUAL MUFFLER SETS • LOWERING BLOCKS
 • CUSTOM MADE SEAT COVERS . . .
 Go To
McCORMICK BROS. AUTO PARTS
 Main Street Littlefield, Texas

Golfing Rules Are Listed

COMPETITIONS

Rule 36
The Committee (Def. 9)

1. Conditions
 The Committee shall lay down the conditions under which a competition is to be played.

Certain special rules governing stroke play are so substantially different from those governing match play that combining the two forms of play is not practicable and is not permitted. The results of matches played and the scores returned in these circumstances shall not be accepted.

2. Order and Times of Starting
 a. GENERAL
 The Committee shall arrange the order and times of starting, which, when possible, shall be decided by lot.

b. MATCH PLAY
 When a competition is played over an extended period, the Committee shall lay down the limit of time within which each round shall be completed.
 When players are allowed to arrange the date of their match within these limits, the Committee should announce that the match must be played at a stated hour on the last day of the period unless the players agree to a prior date.

c. STROKE PLAY
 Competitors shall play in couples unless the Committee authorizes play by threes or fours. If there is a single competitor, the Committee shall provide him with a player who shall mark for him, or provide a marker and allow him to compete alone, or allow him to compete with another group.

d. Decision Of Ties
 The Committee shall announce the manner, day and time for the decision of a halved match or of a tie, whether played on level terms or under handicap.
 A halved match shall not be decided by stroke play. A tie in stroke play shall not be decided by a match.

e. The Course
 a. NEW HOLES
 New holes should be made on the day on which a stroke competition begins, and at such other times as the Committee considers necessary.

b. PRACTICE GROUND
 Where there is no practice ground available outside the area of a competition course, the Committee shall lay down the area on which players may practice on any day of a competition. On any day of a stroke competition, such area shall not include any hazard or putting green on a competition course.

c. COURSE UNPLAYABLE
 If the Committee or its authorized representative consider that the course is not in a playable condition, or that insufficient light renders the proper playing of the game impossible, it shall have the power in match and stroke play to order a temporary suspension of play, or in stroke play to declare play null and void and to cancel all scores for the round in question.
 When play has been temporarily suspended, it shall be resumed from where it was discontinued even though resumption occur on a subsequent day.

d. Defining Bounds and Margins
 The Committee shall define accurately:—
 a. The course and out of bounds.
 b. The margins of hazards, water hazards, and lateral water

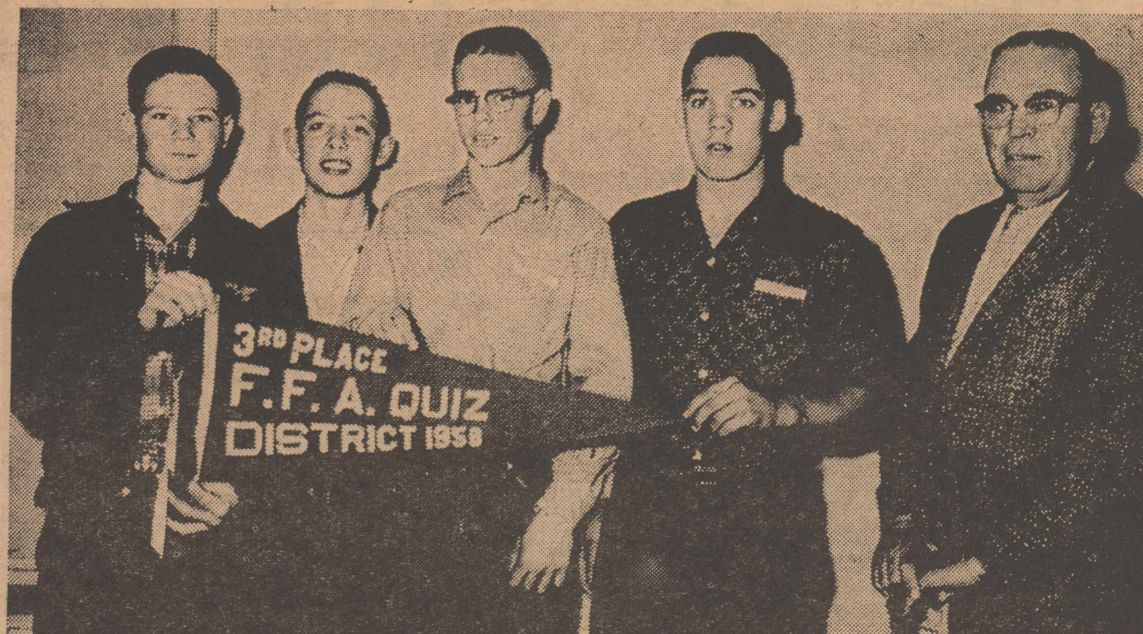

These lads were third place winners in a recent FFA quiz held at Muleshoe. They received this banner only a few days ago. They are from left Randolph Schaefer, James Lough, Jimmy Lawson, Gary Duncan and Instructor Calvin Horn.

Books On Parade

By Mardema Ogletree

According to the January 19, 1959 issue of Publisher's Weekly, the following list of books are the best sellers in Non-fiction:

1. *Aku-Aku* by Thor Heyerdahl, Rand McNally, \$6.95
2. *Only In America* by Harry Golden, World Publishing Co. \$4.00
3. *Twixt Twelve And Twenty* by Pat Boone, Prentice-Hall, \$2.95
4. *The Memoirs Of Field Marshal The Viscount Montgomery Of Alamein*, World Pub. Co. \$6.00
5. *Kids Say The Darndest Things*, by Art Linkletter, Prentice-Hall, \$2.95.
6. *Baa Baa Black Sheep* by Pappy Boyington, Putman, \$4.50

The rest of the fiction list, with the exception of the *Ugly American* by William J. Lederer and *Victorine* by Frances Parkinson Keyes, and *The King Must Die* by Mary Renault, has very little that is worthwhile, I think.
The Amplified New Testament published by Zondervan, \$3.95. This is a new translation by a board of Biblical scholars. . . . The publishers say the Testament gives various shades of meaning of Greek words that have no English counterparts. It helps the English speaking person to understand the meaning that was set in the first century. There are special footnotes to other translations, and references of prophetic fulfillment from the Old Testament.
 Billy Graham says of the Amplified New Testament, "It is the most wonderful translation . . . Get one."
 Attend The Church Of Your Choice Sunday!

Everyone LOVES FRIED CHICKEN

FRIDAY AND SATURDAY JAN. 30 & 31 IS OUR ANNUAL "FREE CHICK DAYS"

FREE WE WILL GIVE 25 FREE CHICKS With Purchase Of 50 Lbs. Of Purina Chick STARTENA Or PURINA BROILER STARTER.

We Staged A Demonstration Pen Of Chicks Here In Our Store—

After 41 Days Of Feeding On New Purina Broiler Starter The Chicks Average Weight Was 2 1/4 Pounds And It Took ONLY 2 1/4 Pounds Of Purina Broiler Starter Per Pound Of Tender, Flavorful Chicken!

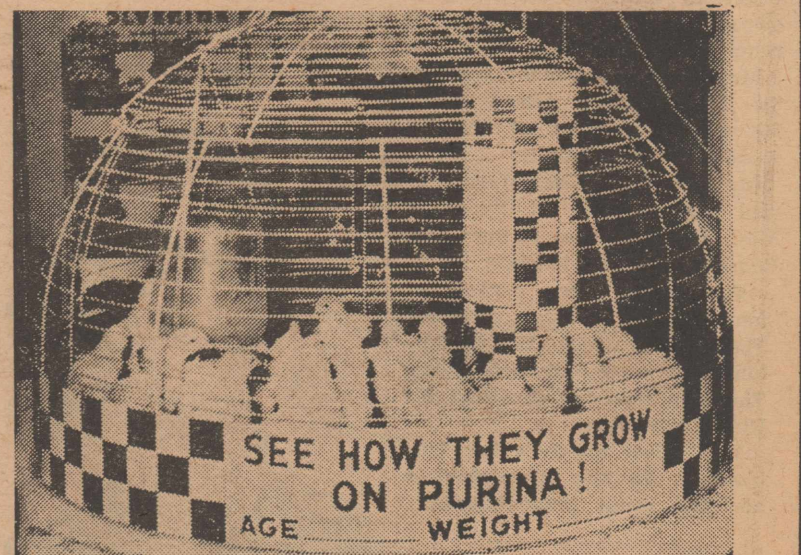

THE CHOWS IN THE CHECKERBOARD BAGS ARE RESEARCH PROVEN
Olton Farm Supply
 DON SPAIN, owner—Phone 3101 OLTON, TEXAS

HUNT'S DOLLAR SALE
STRETCHER

Hunt's- **BIG SAVINGS** Hunt's- **BIG VALUES**

Specials Start Friday Jan. 30, 1959

Hunt's Sliced or Halves PEACHES No. 303 Cans **5 for \$1.00**

Hunt's Fruit Cocktail No. 303 Cans **5 for \$1**

LARGE BAG **HYDROX COOKIES . . 35c**

Hunt's TOMATO JUICE
46 Oz. Cans
4 for \$1.00
No. 303 Cans
10 for \$1.00

Hunt's TOMATO SAUCE
8 Oz. Cans
5 for 49c

Hunt's CATSUP
14 Oz. Bottle
5 for \$1

Hunt's Halves No. 303 Cans **Pears 2 for 55c**
Hunt's Solid Pack No. 303 Cans **Tomatoes 4 for 59c**

Texas—Real Juicy **ORANGES** Lb. **10c**
Cello Bag **CARROTS** 2 for **25c**
Texas—Thin Skin **TANGERINES** 2 Lbs. **35c**

BISCUITS 3 for 23c Shurfresh

CRISCO 3 Lb. Can **84c**
WHITE SWAN COFFEE 1 Lb. Can **69c**
Liquid Detergent ENERGY Giant Size **49c**

ALUMINUM FOIL REYNOLDS 25 FT. BOX **29c**

Heinz **CATSUP** 25c

Armour's **TREET** 12 Oz. Can **39c**

Armour's **VIENNA SAUSAGE** 4 Oz. Can **2 for 45c**

FRESH PORK SPARE RIBS Real Meaty—lb. **45c**

PORK LIVER Lb. **20c**

TIDE Giant Size **69c**

SHERMAN FOOD

DOUBLE GUNN BROS. THRIFT STAMPS ON WEDNESDAY WITH PURCHASE OF \$2.50 OR MORE

QUALITY MEATS PHONE 3701 FREE DELIVERY

ANNIVERSARY

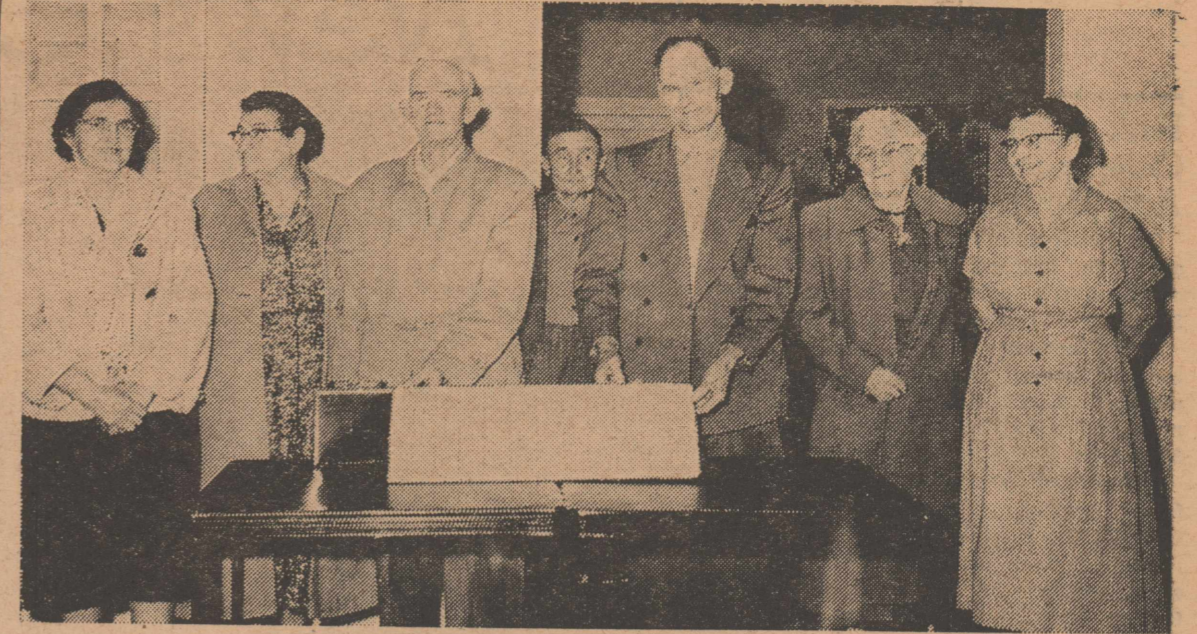

This group is just a part of the senior citizens of Olton who gathered last week at Legion Hall for the first anniversary of the Golden Age Social Group. They are from left, Mrs. W. K. Britton, Mrs. F. M. Holland, Mr. Holland, T. T. Souther, Mr. Britton, Mrs. A. T. Walthall and Mrs. T. T. Souther. (STAFF PHOTO)

SPRINGLAKE NEWS
BY MRS. ERNEST BAKER

Mr. and Mrs. Ernest Baker visited Saturday night with Mr. and Mrs. Roy Byers.

C. J. Humpries and Troy Jones of Amarillo, the Evangelistic team for the weekend revival at the Baptist Church were house guests of Mr. and Mrs. Roy Byers.

Jack Loftis has been ill with a throat virus and received medical treatment at Lubbock Sunday night.

Mr. and Mrs. Walter Farris spent Saturday night at Lubbock with Mr. and Mrs. Glen Farris and children.

Alynn Jones visited Sunday with Brenda Clayton.

Leslie Watson and W. T. Clayton were in Midland Monday.

Weldon Goar, singer for weekend revival at the Baptist Church was a house guest of Mr. and Mrs. Ernest Green.

Mr. and Mrs. Rex Loftis of Canyon visited Sunday afternoon with his parents, Mr. and Mrs. Jack Loftis.

Mrs. W. O. Watson is a patient in the Littlefield Hospital.

Mrs. Ernest Green took her mother, Mrs. J. D. McNeil to Morton Friday for medical treatment.

Mr. and Mrs. Jimmy Winder and Charles are away on a vacation trip.

Mr. and Mrs. Jesse Watson made a business trip to Littlefield and Plainview Friday.

Little Grady Durham returned home Thursday from Methodist Hospital in Lubbock where he had been a patient the past three weeks.

Mrs. Almon Whitford spent a few days last week at Denver City with Mr. and Mrs. Richard McCaskill and baby daughter, Judy.

Mr. and Mrs. Jesse Watson visited Sunday at Littlefield Hospital with Mrs. W. O. Watson.

Mrs. Cecil Slover and Mrs. W. T. Jones who are patients there.

Almon Whitford was on the sick list over the weekend.

Mrs. Thelma McClanahan visited last week at Muleshoe with her daughter, Mr. and Mrs. Douglas Avery and family.

McGill Ties For First In Tulia Contest

Mack McGill tied for first place in beef cattle judging at the Tulia Livestock Contest last Thursday. Mack had a perfect score in that event.

GREEN VISITS
R. A. Green was an Olton visitor last week. Mr. Green, formerly of Olton, is now a meat inspector employed by the US government.

Olton School Lunch Menu

- Feb. 2-6, 1959 (Subject To Change)
- MONDAY:**
Ham and gravy
Buttered peas
Green salad
Sliced pineapple
Candy bar
Hot rolls
Milk
- TUESDAY:**
Dixie dog—mustard
Irish stew and crackers
Pear salad
Cookie
Bread and butter sandwich
Milk
- WEDNESDAY:**
Frito pie
Steamed rice
Blackeyed peas
Plain jello with topping
Cup cake
French bread
Milk
- THURSDAY:**
Brown beans
Bacon
Potato salad
Peach cobbler
Cornbread and butter
Sweet or chocolate milk
- FRIDAY:**
Baked turkey
Cornbread dressing
Giblet gravy
Green beans
Apple sauce
Cake
Rolls
Milk

DOLLAR DAYS

Saturday & Monday

LADIES DRESSES	LADIESKIRTS 1/2 price
Reg. Price \$12.95 Sale Price \$6.50	Childrens Blouses \$1 ea.
10.95 5.50	LADIES BLOUSES
8.95 4.50	Reg. Price \$2.98 Sale Price \$1.50
7.95 4.00	1.98 1.00
ONE GROUP CHILDREN'S SHOES \$1.00 pair	CHILDREN'S DRESSES
LADIES HOSE 2 pair \$1.00	Reg. Price \$2.98 Sale Price \$1.50
MEN'S & BOYS' SPORT SHIRTS \$1.00 & \$1.50 each	1.98 1.00
MEN'S STRETCHY SOCKS 3 pair \$1.00	MEN'S WORK SOCKS 5 pair \$1.00

• NO REFUNDS • NO EXCHANGES • ALL SALES FINAL

Two Brothers Store

DRY GOODS AND READY-TO-WEAR
"Where Your Round Dollar Gets A Square Deal"
OLTON PHONE 2881 TEXAS

News Of Interest To Women

First Anniversary Is Celebrated By Golden Age Hour January 22

Golden Agers Social Hour observed the first anniversary of the organization's existence January 22 in the American Legion Hut. L. S. Kennedy and C. T. Mason were recognized as not missing a meeting of the club and were presented gifts from Smith and Struve for that accomplishment.

Sponsors of the meeting was the Goal Reachers Sunday School Class of the First Baptist Church.

Each person present wrote a short sentence telling what the Golden Age Hour had meant to them. These were later read to the group by Mrs. Joe Chester.

Mrs. C. M. Owen reported on the sick of the community that were in the club's age group. "Happy Birthday" was sung to J. A. Wheeler, T. T. Souter, Mrs. C. M. Owen, Mrs. Jessie Allen and Mrs. Ed Jones.

Refreshments of birthday cake, spiced punch and coffee were served by Mrs. Cleo Smith and Mrs. Joe Edd Carson.

Present were Mr. and Mrs. T. T. Souter, Giles C. Gordon, Mrs. Jodie Morris, Earth: Mrs. C. M. Owen, Mr. and Mrs. W. K. Britton, Mr. and Mrs. J. A. Wheeler, Mrs. Hattie Lewis, Mrs. T. Combest, C. T. Mason, Mrs. Dora Walthall, Mrs. Jessie Allen, Mrs. J. E. Jones, Mr. and Mrs. F. M. Holland and Mr. and Mrs. L. S. Kennedy.

Also present were the regular sponsors, Mrs. Joe Chester and Mrs. Tom Smith and the representatives of the Goal Reachers Sunday School Class, Mrs. Cleo Smith and Mrs. Joe Edd Carson.

Women Initiated Into Order Of Eastern Star Thursday Night

Mrs. Clifford Curry and Mrs. Danny Cure were initiated into the Order of the Eastern Star, January 22.

Presiding was the Worthy Matron, Mrs. Alton Cure, Jack Ford and Bert Stewart initiated.

Mrs. Curry and Latrel Stewart were added to the Rainbow Girls Advisory Board.

Mrs. Cure told the group about the school of instruction which she and Mrs. Bill Dickenson attended at Hatch, NM, recently.

A study day will be held every Monday. The first of these meetings will be held Monday at the home of Bessie Mae Cox, Hart.

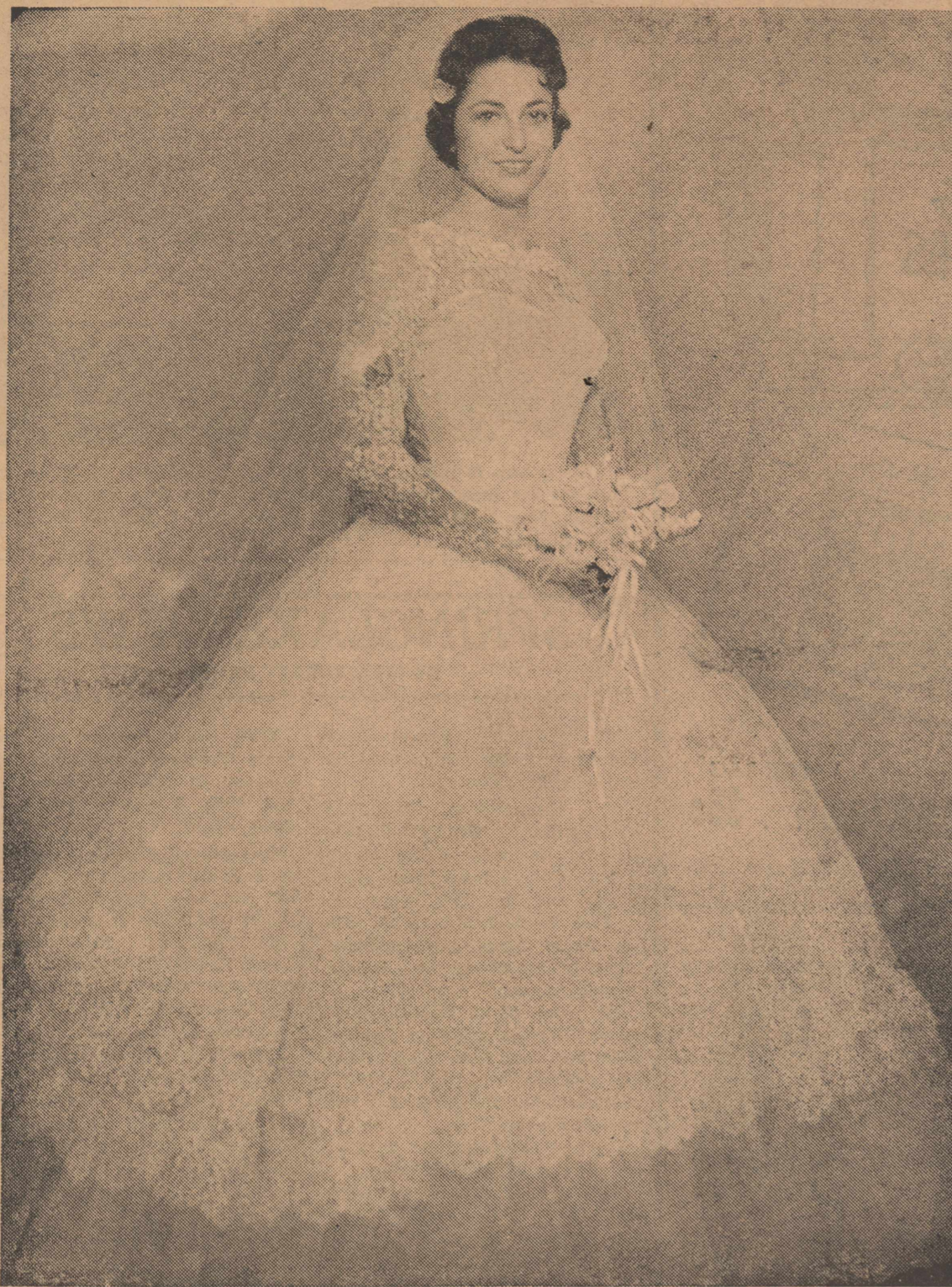

Mrs. Danny Charles Smith

Betty Lou Sides, Danny Charles Smith Are Married In Impressive Afternoon Ceremony

Miss Betty Lou Sides and Mr. Danny Charles Smith were united in marriage in an afternoon ceremony Sunday. The Rev. R. H. Campbell, Anton, officiated at the double ring service in the First Methodist Church, Olton.

The bride is the daughter of Mr. and Mrs. G. T. Sides, Olton. Parents of the groom are Mr. and Mrs. A. A. Smith, also of Olton.

couple are to be at home at 704 22nd St., in Canyon.

Mrs. Smith was graduated from Olton High School in 1956. She is now a senior at West Texas State College, Canyon. She is a commercial art major and was a beauty nominee in 1957 at the college. She is a member of Zeta Tau Alpha.

Mr. Smith was a 1955 graduate of Olton High School and is a senior physical education major at West Texas State College.

Reports Prepared In Study Club Meeting

Olton Study Club met January 19 in the home of Mrs. I. B. Holt. Devotional was given by Mrs. Carl Hooper and Mrs. Basil Sherman led the group as they sang the federation song.

Mrs. Roye Aikman led the group in preparing the club reports for the year.

Present at the meeting were Mesdames Roye Aikman, Jack Allcorn, G. H. Bley, Paul Burrus, H. B. Carson, Frank Cornelius, Jim Fuller, D. M. Granbery, I. B. Holt.

Carl Hooper, Elmer Moore, Basil Sherman, Truitt Sides, C. S. Silcott, Marshall Stone, Jack Straw, Bill Yates and Jim Williams.

Attend The Church Of Your Choice Sunday!

Wylene Freeman, Bennie Joe Williams Wed In Lockney Main Street Church Of Christ

Main Street Church of Christ of Lockney was the setting for the wedding of Miss Wylene Freeman, daughter of Mr. and Mrs. S. A. Freeman, of Lockney, and Bennie Joe Williams, son of Mr. and Mrs. Lloyd S. Williams, 4320 N.W. 27th St., Oklahoma City, Okla.

Nuptials were solemnized Friday evening, January 23, at 8:00 P.M. Minister S. A. Freeman, of the church and father of the bride, read the double-ring ceremony.

Vocal wedding selections were supplied by the Men's Quartet from Abilene Christian College, where both Mr. and Mrs. Williams are senior students. Doug Young, the soloist, sang "Through The Years," "I'll Pledge My Love," and "We'll Walk With God." As a prayer song, the quartet sang "Be With Us, Lord." The other members of the quartet were Kyle Ellison, Ralls; Charlie Wilks, Taylor, and Jimmie Treat, Crosbyton.

A white improvised archway, flanked on either side by seven-branch candelabra, tied with white satin and holding white tapers, and potted palms, centered the church rostrum. The archway, which was entwined with white chrysanthemums, was hung at the center with two large wedding bells.

White satin bows marked the family pews.

Candle Lighters

Candles were lighted by Miss Deanna Bussie, of Shreveport, La., and Miss Nancy Williams, Oklahoma City, a sister of the bridegroom. Cheryl Lynn Fleharty, Oklahoma City, a niece of the groom, served as flower girl.

Matron of Honor was Mrs. D. R. Langford, Plainview. Her frock was a red velvet sheath with three-quarter length sleeves. It was styled with a sabbina neckline and empire bodice. Her hat was a matching red velvet crown, with tulle forming a small veil. She wore white gloves and carried a nosegay of white pom-pom mums, from which showered narrow white streamers of bridal satin.

Bridesmaids were Mrs. Al Ogren, Abilene, and Miss Gayle McDermott, Levelland. Their dresses, accessories, and nosegays were identical to that of the matron of honor. The candle-lighters and the flower girl dressed identically to the other attendants, but wore wristlets of white.

Attending the bridegroom was his brother, Wilbert Williams, of Oklahoma City. Sharing usher duties were Bill Conner, Oklahoma City; Jerry Anstead, Abilene; Jerry Daugherty, Kilgore; and Rex Erneheart, McAlester, Okla.

Brother Escorts

The bride was escorted to the altar and given in marriage by her brother, Doyle Gary, of the home. She wore a floor-length gown of bridal tulle and Chantilly lace. The fitted bodice of Chantilly lace over taffeta featured tiny scalloped sleeves and a scal-

loped sabbina neckline. The bouffant skirt of taffeta was overlaid with ruffles of tulle and lace. The lace in front gave an apron effect, with ruffles in the back trailing full length to form a chapel train. The bridal veil of fingertip length was of illusion and cascaded from a fitted band of iridescent sequins. Scallops matching those of the gown fitted the bottom of the veil. Corresponding Chantilly lace gauntlets covered the forearms.

She carried a white Bible, topped with a white orchid and white feathered carnations, in a nest of white net. Lovers knots and streamers of white satin ribbons fell from the creation.

Mrs. Freeman, mother of the bride, chose an azure blue silk suit, worn with white accessories, and a white corsage, for her daughter's wedding. Mrs. Williams, mother of the bridegroom, wore a navy blue faille suit, trimmed with velvet, and white accessories. Her corsage was also of white.

Reception In Home

Following the ceremony, a wedding reception was held at the home of the bride's parents. The table was laid with white lace, and centered with a three-tiered white wedding cake, which was accented with red, and topped with a miniature bride and groom.

A silver punch service, white tapers in silver candleholders, and crystal, complemented the table decor. The bride's bouquet, and those of her attendants, were floral decorations for the reception table.

Assisting with the house party were Miss LouAlice Chappell, Houston; Miss Phyllis Mullins, Longview; and Misses Sue Wolford and Linda Baxter, of Lockney. Miss Jane Mitchell, Anton, registered the guests.

The bride chose a tweed suit accented with tangerine, worn with orchid from her bridal bouquet, for her traveling costume. After a short wedding trip, the couple will be at home at 594 E.N. 18th Street, Abilene, after January 26.

Mrs. Williams graduated from Olton High School in 1955, and is a senior elementary education major student at Abilene Christian College. She is a member of the GATA Social Club, Alpha Chi Honor Society, Kappa Delta Pi, President of the Zellner Dorm Council, and a Justice of the Student Court. She was also selected for membership to "Who's Who Among Students in American Universities and Colleges."

Mr. Williams graduated from Putman City High School in Oklahoma City in 1955. He is a senior marketing major student at Abilene Christian College. He is a member of the Galaxy Social Club, the Mabee Dorm Council, and the Business Administration Club. He is presently employed with the Sears-Roebuck Company in Abilene.



Mrs. Bennie Joe Williams

thanks for the lovely flowers

Every woman appreciates the tribute of flowers... especially when you choose them from our superb selection.

HOUSE OF FLOWERS
OLTON PHONE 4116 TEXAS

DOLLAR DAZE

You will be in a "DAZE" at how far your dollars will go on dollar day—

Monday February 2
— ONE DAY ONLY —
8 a.m. To 6 p.m.

One Group Men's LONG SLEEVE SPORT SHIRTS
sizes small-medium-large
values to \$6.95
YOUR CHOICE \$1.00

One Group Boys' LONG SLEEVE SPORT SHIRTS
Sizes 6 to 20
Values to \$4.95
YOUR CHOICE \$1.00

KELLEY'S

OLTON TEXAS

5 DAY BARGAINS

ONE RACK GIRLS DRESSES
SIZE 1 TO 14
VALUES TO \$5.98 **\$3**

ONE RACK GIRLS DRESSES
SIZE 1 TO 14
VALUES TO \$9.95 **\$4**

ONE RACK EACH
Girls' Skirts \$2.50

ONE TABLE EACH
Odds & Ends \$1

Boys' Shirts \$1

NORTHSIDE GIFT SHOP
OLTON TEXAS

25% OFF

SALE

on all OPEN STOCK PIECES
in all WALLACE STERLING Patterns*

You can SAVE 25% on any purchase—from a single teaspoon to a complete service!

The ideal opportunity for present Wallace Sterling owners to add fill-in serving pieces to their present service at BIG SAVINGS!

No strings attached, no extra pieces to buy—available on all famous Wallace Sterling patterns*!

* Dawn Star pattern not included in this offer.

LIMITED TIME OFFER
Sale Starts Monday Feb. 2 - Runs through Feb. 14
get BIG SAVINGS at

Oliver Jewelry

Phone 4191 Olton, Texas



MR. AND MRS. LONNIE G. KING

Earth Church Of Christ Is Scene As Jane Gover, Lonnie G. King Repeat Nuptial Vows

Miss Jane Gover, daughter of Mr. and Mrs. Roy Gover, Earth and Lonnie Gene King, son of Mr. and Mrs. Virgil King, Olton, repeated nuptial vows January 20.

The double ring ceremony was read by Morgan Sturgess of Tullia, and uncle of the bride, in the Earth Church of Christ.

Vows were said beneath a white archway covered with greenery and baby white mums. The arch was topped with seven blue candles. Candelabras flanked the arch on either side.

Maid of honor was Miss Peggy Stancell, Earth, and bridesmaids were Misses Linda Bensley and Linda Sanderson, both of Earth. The attendants wore blue brocade satin dresses with net overskirts. Their headpieces were of blue flowers and net.

Father Escorts

The bride was escorted down the aisle and given in marriage by her father. Her dress was of white lace over tulle and satin. The bodice of the dress featured a scalloped neckline and a strap-

less under bodice. The full length sleeves tapered over the fingers. The lace scalloped veil of illusion was attached to a tiara covered with pearl and sequins.

The bride's bouquet was carried atop a white Bible and was made of baby carnations centered with white baby rosebuds.

Candlelighters were Sharon Hay and Donald Gover of Earth. Donna Ruth Gover was flowergirl and Gale Long, Olton was ring bearer.

Sonny Adams, Olton served the groom as best man. Ushers were Earl Keeler, cousin of the groom, Jerrell Hadaway and Donald Gover, brother of the bride, all of Earth.

Mothers' Attire

Mrs. Gover, mother of the bride, wore a grey suit with white accessories. The groom's mother wore a grey plaid suit with matching accessories. Both women wore white carnation corsages.

The reception was held in the home of Mr. and Mrs. Ray Stancell in Earth. White mums decor-

Ladies Auxiliary To Have Meet Feb. 12

"Committed Unto Us" was the theme of the program at the Presbyterian Ladies Auxiliary meeting January 22.

In charge of the program was Mrs. Jerry Anderson. Mrs. Murray Snyder gave the devotional and led a panel discussion along the program theme. On the panel were Mesdames Jerry Anderson, Fred Stockdale, Leroy Bodkin, and Toby Dodson.

Refreshments were served by Mrs. Snyder in the manse to Mesdames Eddie Moore, Leona Martin, Cowart, J. R. Jennings, George Bodkin, Dodson, Bill Lunsford, Martin, Stockdale, Anderson, Bodkin and Rev. Jerry Anderson.

Next meeting will be February 12.

Style Show Models Chosen By Bykotas

"Spring Fantasy" will be the theme of a style show to be given the latter part of February by the 1956 Bykota Study Club.

Fashions to be modeled will be from Bentley's of Plainview. Models will be Mesdames Jerry Anderson, James Martin, Edd Lynn Burrus, R. V. Allcorn, Andy Stroebel, J. P. Nafzger, Fred Stockdale.

Jim Brown, Harley Don Bryant, Dan Quigley, Jackson Dodd, Don Waldrip, Robert Meinecke and Billy Smith.

Modeling clothing of their own fashioning will be Mrs. Joe Hall and Mrs. Max Malone.

Bill Lunsford Home To Be Setting For Party

Members of the Young Adults Sunday School Class, Cumberland Presbyterian Church, will have a party in the home of Mr. and Mrs. Bill Lunsford Saturday night.

The wedding cake was decorated with white and blue rosebuds and was topped with a miniature bride and groom under an arch of net, orange blossoms and wedding bells.

In the bride's houseparty were Misses Judy Upchurch, Faye Spiece and Elaine Sturgess.

The bride chose a grey suit with white accessories for the wedding trip. After the trip to Abilene, the couple is at home in Olton.

Mrs. King attended the Spring-lake schools and was active in FFA and was manager of the girls basketball team in 1957-58.

Mr. King attended the Olton schools and was active in FFA, and was a member of the Mustang football team.

Year Book Committee Chosen For Bykotas

Home of Mrs. Bill Griffith was the scene of the meeting of the 1956 Bykota Study Club Tuesday night.

"Personal Appearance" was the theme of the program. Mrs. Jackson Dodd gave a talk on "Good Grooming." Roll call was answered with "TV and Movies."

Incoming vice-president, Mrs. Fred Stockdale, appointed a year-book committee. Those chosen were Mesdames Doug Owen, Max Malone, Harley Don Bryant, Basil Johns and Billy Smith.

Refreshments were served by Mrs. Dan Quigley to Mesdames R. V. Allcorn, Jerry Anderson, Edd Lynn Burrus, Bobby Copeland, Dodd, Griffith, Bill Lunsford, James Martin, Robert Meinecke, Owen, Smith, Stockdale, Jerry Dennis, Andy Stroebel, Don Waldrip, Bryant, J. P. Nafzger, Joe Hall and Johns.

Home Economics Girls Attend Fashion Show

Approximately 85 members of the OHS homemaking department, teachers and mothers attended the West Texas Fashion Premier Tuesday afternoon at Texas Tech, Lubbock.

Shown in the clothing was the look for this spring. Theme of this look was textured cottons, bright colors, large collars, some empire effects, but mostly back to the natural waistline.

Modeled were suits, clothing for dress occasions, sportswear, evening dresses and all occasion dresses.

Climaxing the show was a bridal party. All members of the party were shown.

All fabrics used for clothing in the show were of cotton and the dresses had been fashioned by Home Economics students at Texas Tech.

Supper, Review Is Hosted By NC Club

New Century Study Club held its annual book review and salad supper in the Fellowship Hall of the First Methodist Church, January 20.

Invited to the affair were the members of the Bykota Study Club and the Olton Study Club.

A book review on "I'll Take Texas" by Mary Lubbock Lasswell was given by Mrs. Mar-della Ogletree.

Present were guests Mesdames Jack Straw, Roye Aikman, J. E. Fuller, R. J. Pinkerton, Douglas Owen, Billy Griffith, Max Malone, H. B. Carson, Jerry Anderson,

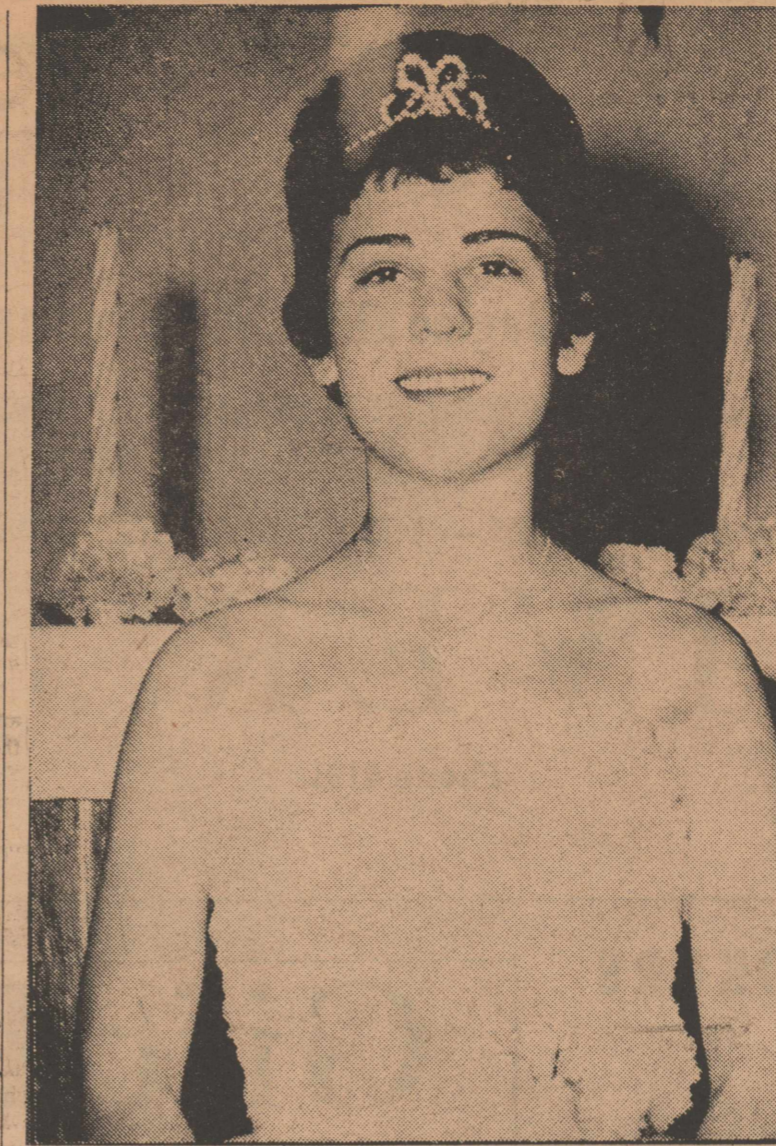

Barbara Kirkpatrick

BARBARA KIRKPATRICK INSTALLED WORTHY ADVISOR OF OLTON RAINBOW

Miss Barbara Kirkpatrick was installed as worthy advisor of Olton Assembly No. 141, Order of the Rainbow for Girls in ceremonies at Masonic Hall last Saturday night.

Barbara is the daughter of Mr. and Mrs. C. D. Kirkpatrick. Her colors were white and blue. Her theme is love and her motto is "For the best of the order, do thy work as it should be done."

Conducting the installation were Latrell Stewart, installing officer; Charlotte Loveless, installing marshal; Becky Hall, installing chaplain; Geneva Curry, installing recorder; and Joanna Lewis, installing musician.

Choir members were Becky Hall, Cecilia Galloway, Latrell Stewart and Geneva Curry.

Officers include Enid Givens, mother advisor; Janice Galloway, worthy associate advisor; Marilyn Jones, charity; Bitsy Maxey, hope; Lila McFadden, faith; Elaine Owen drill leader; Sue Mitchell, chaplain; Geneva Curry, recorder; Renee Givens, treasurer; Dana Speer, confidential observer; Bobbie Tollet, love; Sharon Miller, fidelity; Beverly Crowder, service; and Dianne Smith, musician.

Members of the advisory board include Mrs. Givens, Mr. and Mrs. A. A. Smith, Mrs. Hope Loveless, Mr. and Mrs. T. B. Cox, Mrs. Vivian George, Mrs. Lorene Ste-

wart, Mrs. Era Mae Walthall and Mrs. Ovella Burrows.

Casting For PTA Production Nearly Complete

"Turn Back The Clock, a hilarious three act comedy by Marriane and Joseph Hayes, was chosen this week by the P-T-A play committee for presentation on February 27.

Casting for the play was almost completed, and it will be directed by Mrs. Joe Harper.

The play is based on the universal truth that all generations are more or less alike. When Mr. Charlie Hill (worried parent, bank president, and trustee of his church) talks about the "irresponsibilities" of the younger generation, he is reminded of his own youthful foibles.

Then the clock is turned back, and Mr. and Mrs. Hill are shown as they were as high school seniors in the gay old year of 1928.

The three acts are crammed with plot, laughter, surprises, and nostalgic tunes of years gone by.

Antelopes Nip Mustang Teams

Olton Mustang cagers fell before the Abernathy quintet 56 to 37 Tuesday night on the maplewood at Abernathy.

Olton's high point man was John Wayne Hair with 13 markers. Second high was David Hamm with 11 points. The Antelopes took an early lead and were never challenged.

Abernathy girls defeated the Olton girls by a smashing 63 to 12 margin. The Abernathy girls are defending state champions.

Olton plays Lockney Friday night here. Game time will be 7 o'clock. The Mustangs travel to Morton next Tuesday night.

Lubbock Minister To Hold Olton Revival

The Cumberland Presbyterian Church will hold its spring revival February 8-12. Services will be held only at night and will start at 7:30 PM.

Rev. Loyce Estes, pastor of Cumberland Presbyterian Church, Lubbock, will be the visiting minister.

wart, Mrs. Era Mae Walthall and Mrs. Ovella Burrows.

Scout Troop Practices World Songs

Practice on songs of the world highlighted the meeting this week of Girl Scout Troop 177.

Refreshments were served by Cindy Cross. Fourteen girls were present. Adult leaders are Mrs. Bill Langford and Mrs. Roy Roberts.

SMITH HOME

Norman Smith is at home after undergoing treatment for a heart ailment.

HEART SURGERY

Mrs. Jim Parsons, daughter of Mr. and Mrs. R. L. Chitwood, is reported to have undergone heart surgery in a New Orleans, La., hospital early this week.

CARD OF THANKS

We wish to take this opportunity of thanking our many friends and neighbors for every expression of kindness and sympathy. For the beautiful flowers, for the cards and prayers and to those who visited us, also to those who brought food, a special thank you to the wonderful people who prepared it.

May God bless each one of you.

The family of W. W. Bearden.

Be Wise—Advertise

In The Olton Enterprise!

TOO LATE TO CLASSIFY

FOR RENT: Two bedroom house. See Kenneth Campbell or call 3411. 51-2c

LOST: One grey Stetson man's hat with Kelleys namemark in it. Lost Tuesday during funeral at Baptist Church. Have same color hat with J. C. Pennys namemark in place of my hat. A Curry, phone 2711. 51-2tp

FOR RENT: Furnished house. Mrs. W. C. Dennis, phone 4135. 51-fc

TRAVEL

THE HOSPITALITY ROUTE COAST TO COAST

NOW! Important Money Savings With TRIM-STEEL BUILDINGS

This Building Can Be 100% Financed On Short Or Long Term Loan At 4% Interest

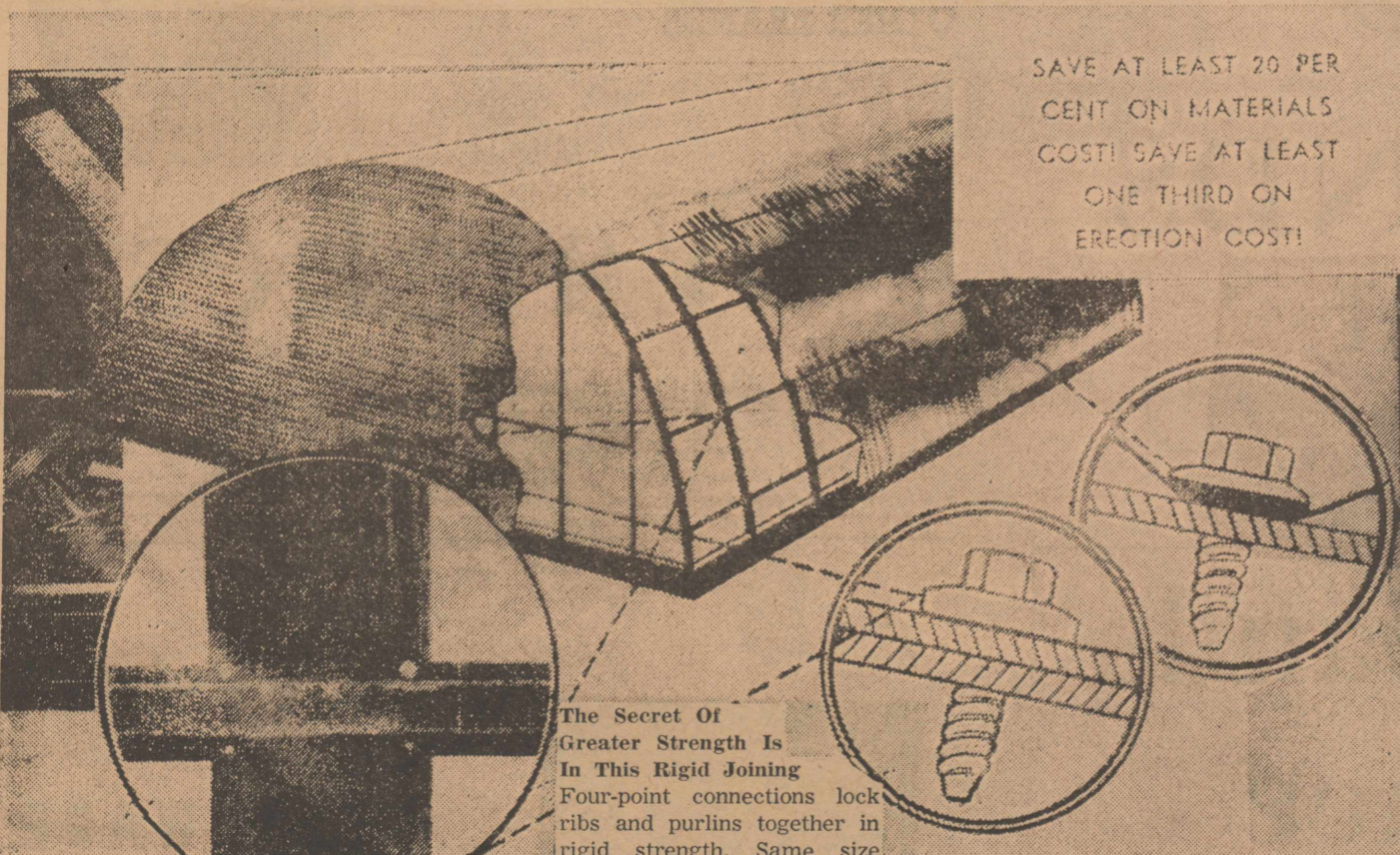

SAVE AT LEAST 20 PER CENT ON MATERIALS COST! SAVE AT LEAST ONE THIRD ON ERECTION COST!

The Secret Of Greater Strength Is In This Rigid Joining Four-point connections lock ribs and purlins together in rigid strength. Same size hexagon fastener used for both frame and sheathing.

A totally new design concept which obsoletes every similar profile building ever made, brings you a stronger, cleaner, more usable building—at great savings in cost.

The trim four-point suspension and bracing system gives quadrangle strength. Eliminates one third of the parts formerly used, yet gives greater strength.

One size fastener for both ribs and sheathing saves times, tools, labor costs.

This PLUS new door construction, new high tensile strength roof sheeting, stouter end walls make TRIM-STEEL Buildings the top value on the market.

To make your Grain and Livestock dollar go farther, investigate now the advantages of TRIM-STEEL Buildings. See complete building, check for yourself the vast improvement over obsolete types.

CALL, WRITE OR COME IN

SEE DICK KIMBELL OR DONALD RUNYAN

KIMBELL GIN

BOX 456

EARTH, TEXAS

PHONE 3371

Pampered Cotton PRINTS

REGULAR 98c YARD—\$ DAY

2 YARDS \$1.00

MEN'S AND BOYS' COATS AND JACKETS **1/4 Off**

ONE LOT PIECE GOODS VALUES TO 98c **3 Yds. \$1.00**

CASUAL GINGHAMS 45 INCH GOODS

REGULAR 98c \$ DAY SPECIAL **69c**

SMITH & STRUVE

JANUARY CLEARANCE

Sale Begins at 9 A.M. Friday and lasts through Wednesday.

We have overstocked and must now put it all on sale in order to reduce our inventory. We could not possibly list all the items on sale but come in and see what a GIGANTIC SALE WE ARE HAVING.

ALL SALES CASH — NO EXCHANGES — NO REFUNDS — NO GIFT WRAPS PLEASE

OLIVER JEWELRY

Phone 4191

Olton, Texas

WEAREVER PRESSURE COOKERS

\$8.00 SALE PRICE

COMMUNITY PLATE

1847 ROGERS

1881 ROGERS

40% Off

Samsonite

Luggage

40% OFF
PLUS TAX

Gift Items

- Milk Glass
- Cut Glass
- Brass
- Small China Gifts
- Metal Tray
- Lazy Susans
- Glasses
- Wall Decorations
- Pepper Mills
- Many Other Items

1/2 Price

Costume Jewelry

1/2 Price

ALSO

- Men's Rings
- Birthstone Rings
- Baby Jewelry

All Our Jewelry

WILL BE ON SALE

DIAMOND ELGIN

DIAMOND HAMILTON

Flowers
1/2 Price

SILVER

HOLLOWARE

40% OFF

STAINLESS STEEL

Tableware

50 Piece Sets

\$17.95

WHILE
THEY
LAST

\$19.95

BAVARIAN

CHINA

\$1.00

PER PIECE

Feature Lock

INTERLOCKING DIAMOND RINGS

\$39⁵⁰ up

QUEEN LISA
Exquisite bridal en-
semble with 6 gorgeous
diamonds set in an un-
usual design.



DIAMONDS

30% Off

SELECT GROUP

Watch Bands

1-2 Price

SELECT GROUP

Grab Bags

75c

EACH

Select Group
Of Ladies
And Gents
WATCHES

1/2 price

ELGIN - HAMILTON
BULOVA AND MANY
OTHER BRANDS

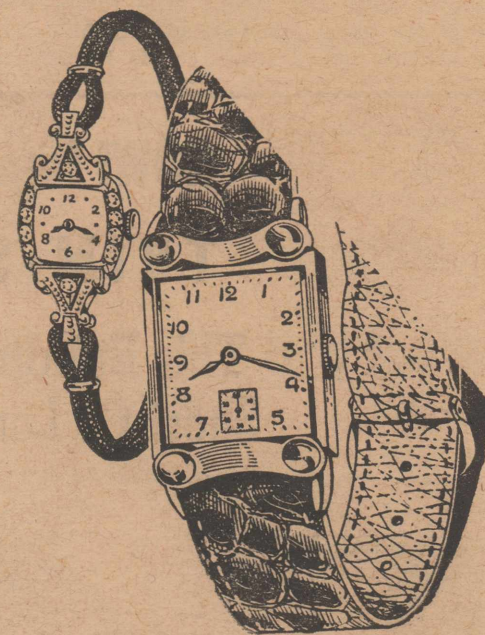

Watches

30% Off

Crystal

STEM WARE

Values To

\$2.50

50c

STEM



The Enterprise Crashes A Party

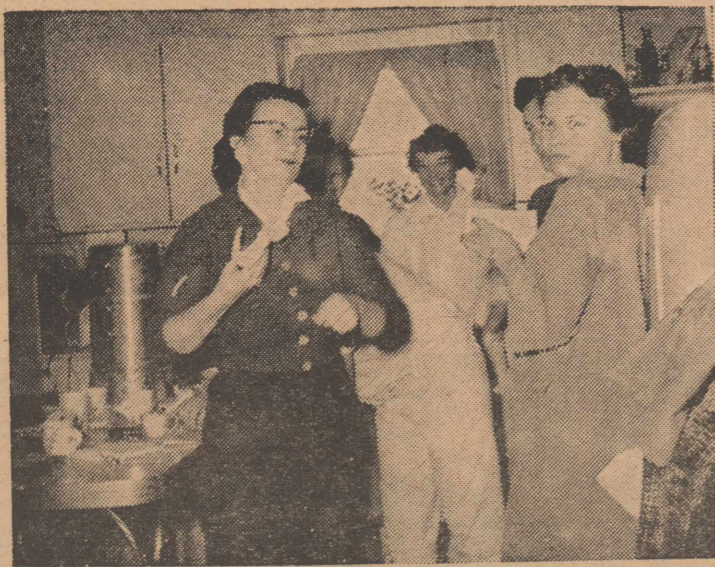
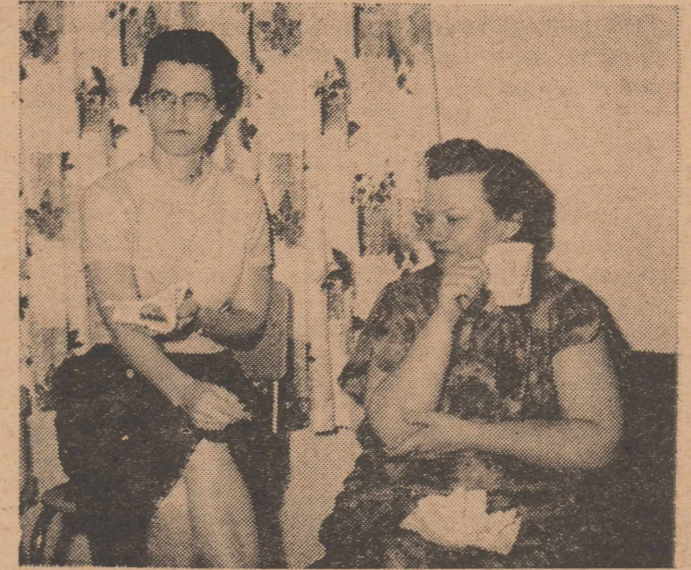

The Olton Enterprise photographer attended one of those famous "Come as you are" coffee parties staged by Gwen Turner Tuesday. More than 50 persons gathered round the coffee urn. Hostesses for the occasion were Mrs. Turner and Mrs. Joyce Fite. The over-size coffee urn required for the occasion was supplied by Mrs. Turner's bridge club.

High Plains Researchers File Report On Corn Test Results

L. J. Gundy and Douglas Owen

Three hybrid corn yield tests, each containing 49 entries, were conducted during 1958 at the High Plains Station, Halfway, Texas. Average yields in these tests range from 97 to 77 bushels per acre and yields of individual entries range from 135 to 56 bushels per acre. Yields and data on plant characteristics are presented in three tables. Entries reported in Tables 1 and 2 include most of the hybrids now available to High Plains farmers, plus a number of midseason and early maturing commercial and experiment station hybrids. These tables include several Texas Research Foundation experimental hybrids and Table 3 consists entirely of them.

In Table 1, nine hybrids gave yields significantly above the test average, 97.0 bushels per acre. These include Tx. 26, 28, 30 and 36, As. 104, Con. 1 and 3, W. 111 and H 212A. In Table 2, the six highest yielding hybrids are white, including TRF 9w, PAG 633w, G 779w, and As. 101w, 105w and 107w. TRF 9 and TRF 13 were included in all tests for comparison and their yields (97.4, 105.2 and 98.9 for TRF 9; 78.6, 88.3 for TRF 13) are consistently good.

The tests were planted April 25, on a Pullman Clay Loam and thinned on June 11 to an average stand of 18,670 plants per acre (one plant per 8.4 inches, in 40 inch rows). 26-78-0 fertilizer was applied in bands at planting and 150-0-0 fertilizer was applied as a sidedressing on May 5. Three cultivations were given as follows: with crustbuster (knifing sled) when plants were 3-5" tall, with cultivator when plants were 8-10" tall, and with clean-out sweeps (water-furrow openers) when plants were 12-15" tall. All plots were hoed once, on about June 4.

From January 1 through October 1, a total of 29.90 inches of water was available to the crop. The usual preplanting irrigation was not needed; 5.60 inches of rain was recorded between January 1 and May 1, as follows: January, 1.35"; February, 0.00"; March, 1.95"; April, 2.30". Between May 1 and September 1, 6.65 inches more rain was recorded, as follows: May, 2.65"; June, 1.35"; July, 2.65"; August, 0.00". During September, 2.65" of rain was recorded, 2.55" of it from September 23 to 28. Five irrigations, of three inches were applied, on June 3, June 13, July 3, July 25 and August 16.

"Average" rainfall (40 years) for Olton area, as reported in "Climate and Man", 1941 Yearbook of the U.S. Department of Agriculture, is 21.78 inches. By months, (January through December) it is distributed as follows: 0.43", 0.69", 0.88", 1.79", 2.80", 2.96", 3.08", 2.69", 2.74", 1.94", 1.10", 0.68". In 1958, January, March and April were wetter than "average", February, June, July and August drier, and May and September about average.

An inspection of the moisture percentages presented in the tables shows a wide range, from 25.27 percent down to 14.16 percent. A major problem of corn production on the High Plains is that of moisture in the grain, or maturity. For that reason, a large number of midseason and early maturing hybrids were included in the test, along with the late maturing hybrids which are normally grown in Texas.

Data on maturing is presented in three ways. Percent moisture was determined on the shelled grain from one replication of each test, at harvest. Maturity was rated, by inspecting one replication of each test, on September 18. All plots were checked on June 30, and a record made of plots with silks showing, tassels shedding pollen or with tassels showing but not yet shedding pollen. The third of five irrigations was applied on July 3.

The data on flowering (bloom code) is presented as three numbers, for example: 001 or 004 indicates one or four plots of that entry had tassels showing. 031 indicates tassels were shedding on three plots and only showing on one. 400 indicates all plots had silks showing (and tassels were shedding) on all plots of the entry. Some plots were well silked out on June 30; 100 was added to the rating of the entry for each such plot: 410 indicates one plot well silked, two plots showing silks and one plot with no silks showing but with pollen shedding. The data on flowering is interesting in that it permits comparisons among the early maturing entries. Inspection at several additional dates would be required to provide data on flowering for all entries.

Maturity grades were rated visually, on one plot of each replication, on September 18. At that

time, some entries appeared completely dry, with no green on the leaves, and were graded 1. Those with a little green were graded 2. Those plots with only a few leaves dried down were rated 8. While those ratings were expected to provide only a record of the appearance of the plots, a high correlation (degree of association) was found between them and the actual moisture percentages of the grain, determined at harvest (r equals 0.828; 1.0 is perfect).

Percent of moisture in the shelled grain at harvest determines whether the grain can be marketed immediately, or must be dried. No entry had grain with less than 13 percent moisture, safe for storage, or below 14 percent, maximum for No. 1 grade corn. A fairly large number of entries had grain with moisture less than 15.5 percent, maximum for No. 2 grade corn, while grain of several entries had more than 23 percent moisture, maximum allowed for No. 5 grade corn. The rains, 2.55", recorded from September 23 to 28, undoubtedly contributed to the high moisture by preventing drying and, possibly, actually increasing it. The ground was wet when the tests were harvested, from October 9 to October 14; light rain prevented field work on October 10.

Those entries whose grain contained more than 15.5 percent moisture would have required additional drying before marketing. Facilities for artificially drying grain, or cribs such as are used in the corn belt in which the ear corn could dry naturally, would advance the date at which these midseason and late maturing hybrids could be harvested. Some grain is damaged or lost when ear corn is piled on the ground for drying; much grain may be lost by lodging and harvesting may be made more difficult if the corn is allowed to stand in the field for drying. Much of the stalk breaking shown in the tables is reported to have occurred on the weekend of October 1, just before harvest.

Since no moisture determinations were made on September 18, it is not possible to say whether any of the entries were dry enough to harvest on that date. A maturity rating of 4 indicates that the plants appeared mature enough to harvest if grain drying facilities or cribs (for ear corn) were available.

In harvesting with a picker-sheller on a warm dry day, it is possible that the grain would lose some moisture, but no data is available as a guide. It seems unlikely that the loss would be more than one or two percent. Therefore, any entry in these tables with more than 16 percent moisture probably would have required further drying if harvested in mid-September. Taking 16 percent or less moisture as indicating entries whose grain could be marketed on September 18, there are four such entries in Table 1, twenty in Table 2, and five in Table 3. Yields among these entries range from 88.0 to 56.2 bushels per acre. Since kernel moisture seldom drops below 14 percent for corn in the field, it is possible that several of these could have been harvested before September 18, with grain as dry, or drier, than when harvested in October.

It is reported that with modern equipment, corn may be harvested and shelled at a moisture content as high as 30 percent, or even 35 percent (maximum dry weight, physiological maturity, is reached at about 34 percent). Ear corn with more than 20 percent moisture in the kernel is considered unsafe for cribbing. Shelling corn at moistures above 20 percent results in mechanical damage and this may be excessive at moistures above 25 percent. Taking 16 percent to 20 percent as indicating entries which could be harvested and cribbed safely or shelled and dried, on September 18, there are still a fairly large number of entries in each table with kernel moisture too high for harvest.

The shelling percentages shown in the tables are low, due both to incomplete shelling, and high cob moisture. Freshly harvested ears with kernel moisture of 25 percent are reported to have about 48 percent moisture in the cob. Approximate cob moistures, for kernel moistures from 15 percent to 25 percent are, respectively: 17, 19, 22, 27, 31, 35, 39, 42, 44, 46 and 48 percent. For comparison among entries, yields may be adjusted to bushels of shelled grain at 15.5 percent moisture by multiplying as follows: reported yield x shelling percent x (100-reported percent moisture); divided by 80 percent x (100-15.5 percent equals 84.5 percent). Multiplying by 1.4793 is equal to dividing by 80 x 84.5. These ad-

justed yields may provide a fairer basis for comparing the yields but are not necessarily more accurate, since the adjustments are based on data from only one replication in each test.

No root lodged plants were found at harvest, but stalk breaking was excessive, ranging from 55.4 percent down to 15.0 percent. Among the entries in Table 1 there is a fair association (r equal 0.59; 1.0 is perfect) between yield and stalk breaking; slightly less association (r equal 0.42) between maturity grade and stalk breaking, and even less association (r equal 0.37) between ear height and stalk breaking. These associations are statistically significant but are too low to explain the stalk breaking recorded; most of it is due to factors not identified in taking notes. In Table 2, these same three associations were calculated and found not to be significant, the "r" value being below 0.10 in each case.

The probable cause of much (but not all) of the stalk breaking was infestation by the southwestern corn borer (*Diatraea grandiosella*). Examination of some of the broken plants revealed borer damage, but time did not permit the detailed examination of all plants, broken and standing, which would have been necessary to determine whether all infested plants were broken and whether all broken plants were infested. Many of the hybrids included in the tests are known to be tolerant to attack by the European corn borer (*Pyrausta nubilalis*) and it is possible they are among the entries with low stalk breaking.

Husk cover was rated visually as the average for plants in one replication of each test. A grade of 1 indicates a closed husk extending one to two inches beyond the cob tip. An entry was rated 3 if no tips showed, although the husk might be somewhat loose and did not extend beyond the tip. A grade of 3 is satisfactory but is less desirable than the complete protection indicated by grade 1.

Ear pendancy was rated visually as the average for plants in one replication of each test. A grade of 1 indicates all ears were hanging down, while 5 indicates all were standing up. Ear pendancy grade is highly associated with maturity grade (r equal 0.72), but there are individual differences.

While it would be possible to recalculate yields to adjust for differences in percent moisture in the grain, shelling percent and even percent stalk breaking (since much lodged corn is lost in harvest), this has not been done. Yields reported are based on 70 pounds of ear corn per bushel. Plots were two rows, spaced 40" apart, and 21 feet long, with four replications. Coefficients of Variation (C.V.) are low in all tests, indicating consistent performance of the entries. Differences in yield between entries (L.S.D.) needed for statistical significance are low, considering the high average yields.

With adequate moisture, late hybrids outyield early ones. In Tables 1 and 2, correlations between yield and moisture were high (r equal 0.76 and 0.67). With artificial drying, the high yielding, late hybrids might be used. Other wise, early maturing hybrids should be planted. Even with early hybrids, which might require fewer irrigations, artificial drying will speed harvest, reducing losses from lodging.

A TABLE CARRYING A MORE DETAILED LIST OF RESULTS WILL BE CARRIED IN NEXT WEEK'S OLTON ENTERPRISE.



ON THESE LOW PRICES

Specials Start Friday, January 30, 1959

Blackberries HUNT'S 300 CAN 17¢		SUNSHINE CRACKERS 1 LB. BOX 25¢	VELVEETA CHEESE 2 LB. BOX 77¢
BROWN BEAUTY SPANISH RICE 2 for 35¢	NO. 300 CAN COMSTOCK PIE APPLES 2 for 35¢	NO. 2 CAN TIDE 69¢	GIANT BOX
TUXEDO TUNA 17¢	FLAT CAN FLAV-R-PAC (WHOLE GREEN) BEANS 17¢	303 CAN WHITE SWAN 69¢	1 LB. CAN COFFEE 69¢
TRELLIS GREEN PEAS 2 for 27¢	303 CAN KEN-L-RATION DOG FOOD 2 for 29¢	1 LB. CAN KUNER 35¢	14 OZ. BOTTLE CATSUP 2 for 35¢
SWEET TREAT Crushed Pineapple 2 for 33¢ 300 CAN			
LIGHTCRUST FLOUR 25 LB. PILLOWCASE BAG \$1.89	CRISCO 3 LB. CAN 79¢	Red Salmon DEMING TALL CAN 69¢	

— EXTRA NICE CUTS FROM OUR MARKET —

PORK CHOPS FRESH CUT LB 49¢	FRESH PORK SPARE RIBS PER LB. 39¢	CHOICE PEN FED BEEF CHUCK ROAST PER LB. 53¢
BACON SWIFT PREMIUM 1 LB. PKG. 59¢		

— Farm Fresh Produce —

FANCY LETTUCE 12 1/2¢	LB.
TEXAS RUBY RED GRAPEFRUIT 39¢	5 POUND BAG
Sweet Potatoes PORTALES LB 10¢	
TEXAS CARROTS ... 2 for 19¢	1 LB. CELLO BAGS

— Frozen Food —

LIBBY CAULIFLOWER ... 23¢	10 OZ. PKG.
Strawberries RED COACH INN—10 OZ. PKG. 2 for 35¢	
SPART-TIME—CHICKEN OR TURKEY POT PIES 19¢	8 Oz.

another **FIRST** for **CASH WAY**

DELUXE Cake Mixes **27¢**

DOUBLE GUNN BROS STAMPS EVERY WEDNESDAY

WHITE YELLOW DEVIL'S FOOD

NORTHERN TOILET TISSUE
3 rolls **25¢**

BLUE BONNET OLEO
1 LB. CARTON
29¢

CASH WAY FOOD STORES
Where Friends Meet and Prices Talk

Phone 3581

Free Delivery

SPECIALS EVERY DAY

PAY YOUR POLL TAX NOW!

TOUR ENTERPRISE



James Crosby, Jim Ferguson, Glenn Loveless, Steve Collins, Dan Dial, Jimmy Hall, and Melvin Mitchell are the members of Den One, Cub Scouts which toured The Olton Enterprise recently. With them were their sponsors, Mrs. Elmo Hall and Mrs. Elmer Gray.

OLTON BRIEFS

Mrs. Kenneth Moss and Jonalta were visitors in Lubbock Tuesday.

Mr. and Mrs. LeRoy Measles visited Sunday and Monday with Mr. and Mrs. Albert Jeffrey.

Carroll Moss, W. T. Hall, Jr.,

Junior Play To Be Staged February 5

Olton High School's Junior Play will be presented Thursday, February 5, in the high school auditorium. The play will begin at 8:00 P.M.

Name of the play is "Grandma's Best Years" and admission prices will be seventy-five cents for adults; fifty cents for junior high and senior high students; and twenty-five cents for elementary schoolers.

Terry Gail Hooper will portray Mrs. Abbott, a matronly woman of forty-five. Sadie, the maid, is to be played by Gayle Machen. Mrs. Abbott's daughters, Joyce and Marion, will be given by Judy Lacey and Joyce Curtis, respectively. The other child of the family, Willie, will be played by David Morrison.

Friends of Marion and Willie are Dottie Morgan and Shorty. Dottie will be played by Barbara White and Freddie Gordon is to be Shorty.

Boyfriend of Joyce Abbott will be Gerry George, playing Jim Meyerson. Gram, the mother of Mrs. Abbott, will be given by Carol Ann (Prissy) Bostick.

Other characters are the Murphy family—Patch, Mable and Bubbles. They will be portrayed by Phil Neinst, Gayle McAnally and Janet Oak.

Completing the cast are Jean Williams, Johnny Crawford, Gary Lobaugh and James Hukill. These four will portray Mrs. Carlson, Miss Quelch, Edwin Carlson and Cousin Oscar.

The play revolves around Mrs. Abbott, a woman who is trying to climb the social ladder. She tries to "put on the dog" for her weekend guests, Mrs. Carlson and Edwin and Miss Quelch. Gram, Mrs. Abbott's mother, arrives unexpectedly, and decided to teach her daughter a lesson. The results are hilariously combined into a three act mystery and comedy.

Botkin Food	8	4
Olton Hardware	8	4
Olton State Bank	7	5
Consumers Butane	4	8
Thompson Implement	4	8
G. H. Bley	4	8
Olton Enterprise	2	10

THE OLTON ENTERPRISE

Don Spain and Clovis Poteet attended an agricultural dinner held at the Slide Road club house at Lubbock Monday night.

Mrs. Ernest LaFrance returned home this week from Plainview Hospital and Clinic, where she underwent surgery last week.

Mr. and Mrs. Bob Poteet and Candi of Lubbock visited Bob's mother, Mrs. Lee Poteet Sunday night.

Mr. and Mrs. Donald Powell

of Plainview visited Sunday with Donald's parents, Mr. and Mrs. Andy Powell.

Mr. and Mrs. Tommy Hulsey and children of Amarillo visited Sunday with Mr. and Mrs. A. A. Smith.

Mrs. Buelah Measles, Joyce and T. C. of Tulia were Olton visitors Monday.

Mr. and Mrs. Roy LaDuke of Amarillo visited last weekend with their parents, Mr. and Mrs. L. L. LaDuke and Mr. and Mrs.

Ed Thompson.

Mr. and Mrs. Max Kennedy of Brownfield visited last weekend with her parents, Mr. and Mrs. Brent Burrow.

Elissa Ross, daughter of Mr. and Mrs. Tom Ross visited last week at Matador with Mr. and Mrs. W. T. Ross.

Mrs. Hoyt Paschal, mother of

Mrs. Tom Ross, returned to Olton Tuesday from Nashville, Tenn., where she attended the funeral of her sister.

Mr. and Mrs. H. B. Carson are in Washington D.C., where they will attend a Farmers Union Convention.

DON'T FORGET!
TO
PAY YOUR POLL TAX

NEW MEMBER



Carl Hooper is all smiles because he has just signed on the dotted line as a member of Olton Chamber of Commerce and Agriculture. Carl is a past president of Olton Farmers Union and is an active worker in community affairs. Olton Chamber of Commerce and Agriculture devotes a great deal of its effort to promotion of agriculture in this area.

(STAFF PHOTO)

Another **FARMERS INSURANCE GROUP** First!

AUTOMOBILE OR FIRE INSURANCE
...plus **DEBT CANCELLATION**



WHO WILL MAKE PAYMENTS ON YOUR
AUTOMOBILE / FURNITURE
APPLIANCES / TRAILER
BOAT / OTHER TIME PAYMENT CONTRACTS
-if you die leaving unpaid bills?

Here's a brand new kind of insurance - created by the Farmers Insurance Group to meet a real need—the serious shortage of ready cash to pay pressing bills, while your estate is being settled.

Bank accounts, savings, may be tied up—but that auto payment must be met. You don't want your family harassed by creditors—threatened with repossession—when, for as little as \$4 per \$1000 you can depend on immediate cash to pay your outstanding debts.

Call your neighborhood agent for information on low cost Auto, Fire and Debt Cancellation Insurance, available today for men and women, exclusively from

AUTO • TRUCK • FIRE
LIFE • BUSINESS
...all your insurance needs



GLENN GIPSON

PHONE 4259

AGENT

OLTON, TEXAS

at the head of our class!

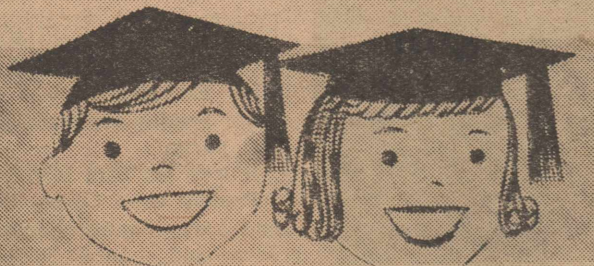

Because Mother gave us

Dolch

PLAY-WAY

READING AND ARITHMETIC

Games



Children who play Dolch games have fun at home and usually excel in class

OGLETREE'S BOOK SHOP

OLTON

TEXAS

Olton Couples

BOWLING

League

Williams Insurance turned in another fine night of bowling, January 22 against Botkin Food with three wins and one loss to give them only one loss out of 12 games.

High Team Series: Williams Insurance, 1773; Olton Enterprise, 1689; Botkin Food, 1664.

High Men's Series: Gene Harral, 533; Tom Carlisle, 518; M. G. Brown, 506.

High Single Game: M. G. Brown, 201; Gene Harral, 188; Tom Carlisle, 183.

High Team Game: Olton Hardware, 618; Williams Insurance, 592; Consumers Butane, 592.

High Women's Series: Lou Nan King, 452; Billie Edwards, 407; Pat Harral, 404.

High Single Game: Lou Nan King, 175; Frankie Carlisle, 168; Yvonne Williams, 154.

STANDINGS	
WON	LOST
Williams Insurance 11	1

OUR SEMI-ANNUAL

1c SHOE SALE

STARTS FRIDAY JANUARY 30, RUNS THROUGH SATURDAY, FEB. 14TH

Ladies & Childrens Shoes, Men's—

Boy's and Children's Boots

1,000 Pair of Boots & Shoes On Sale!

BUY YOUR FIRST PAIR AT REGULAR PRICE — THEN PAY ONLY 1c (one penny) FOR SECOND PAIR DURING THIS BIG SALE!

Men's **PARKA'S** With Zip-Off Hood, Reg. \$18.95—Sale Price—**\$12.95**

Heavy Marine **COATS** FLEECE LINED Reg. \$24.95 Sale Price—**\$14.95**

SCOTT'S LEVEL BEST Genuine Army Cloth Reg. \$9.50 Sale Price **KHAKI SUITS \$6.95**

BLUE DENIM LINED **JACKETS \$3.98**

LADIES SKIRTS VALUES TO \$8.95 SALE PRICE **\$2.98**

WOMEN'S WOOL JERSEY **SWEATERS & BLOUSES** BROKEN SIZES ON SALE AT ONLY **\$1.98**

ALL MOJUD LINGERIE ALL ROBES & CAR COATS GOING AT **1/3 OFF**

Many, Many Other Items On Sale At Drastically Reduced Prices

Hanes — Long Handle UNDERWEAR Reg. 2.79 Sale Price \$1.95	Heavy Duty With Hood Sweat Shirts Reg. 2.98 Sale Price \$2.00	Regular Sweat Shirts Reg. 1.49 Sale Price 98c	Men's White (E&W) Dress Shirts Reg. 3.95 Sale Price \$2.95	Men's Coveralls Reg. 6.95 Sale Price \$4.98
-------------------------------------------------------------------------	-----------------------------------------------------------------------------	-------------------------------------------------------------	--------------------------------------------------------------------------	-----------------------------------------------------------

WHITTINGTON'S INC.

Olton

Texas

THIS IS IT!



Special Discount Sale On Phillips "66" Oils & Greases

Save \$\$ On Your OIL & GREASES

By Ordering Your Years Supply Now For Delivery ANY TIME Up To March 1ST

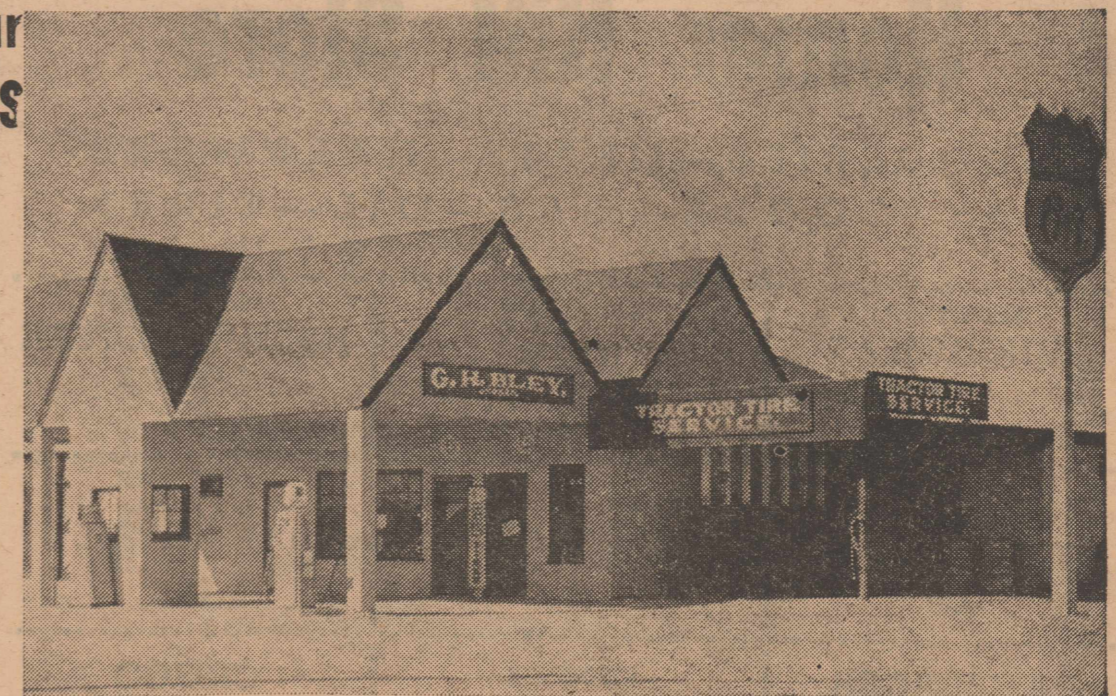

G. H. BLEY

HIGHWAY 70

PHONE 2721

Olton, Texas

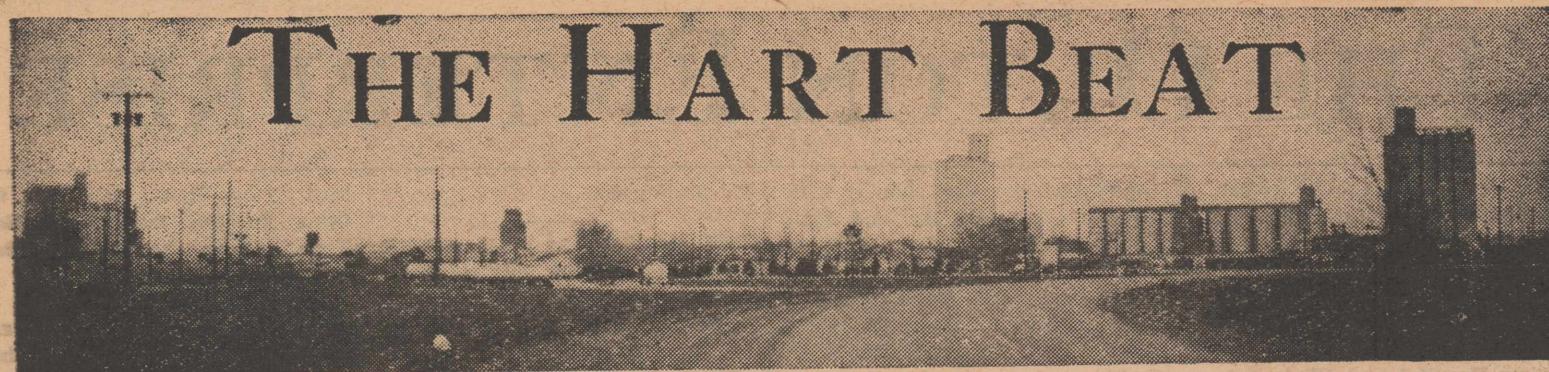

THE HART BEAT

HD Discusses Necessity For Physical Checks

Importance of an annual physical examination was the subject of discussion Tuesday of last

week at a meeting of the Hart Senior Home Demonstration club. The club met at the home of Mrs. Buster Aven. Mrs. Jimmy Ray Davis led the discussion. The group voted to sponsor a "42" party to raise money for the March of Dimes. Next meeting will be held Tuesday of next week at 2:30 PM in the home of Mrs. Mable Aven.

Two Hart Firms To Hold Formal Opening Sat.

Two Hart business firms will hold formal opening Saturday. They are Hendrix Motor Service and Farmers Insurance. Hendrix Motor Service is operated by George Hendrix and Farmers Insurance by Joe Newman. Free coffee and doughnuts and door prizes will highlight the open house. The firms are located in the same building which is next door to Casey Jones Drug.

Nanny Farm Folk See Slides On Oriental Tour

Residents of the Nanny Farms recently saw slide projections of Mrs. Ralph Perry's trip to the Orient. The slides were shown at the annual Nanny Farms basket supper at Hart Legion Hall. Nanny Farms are located east of Hart. Mrs. Perry is the owner. Fourteen families now live on the farms. Families attending the supper were Mr. and Mrs. Vernon Mapp, Theron Morrison, F. L. Bass, Jr., F. L. Bass, Sr., Arthur Cheves, Everett Heller, E. H. Bowden, Raymond Anderson, J. D. Rodgers, Earl Rambo, Charles Martin, Lee Jones, Albert Jones and Mrs. Perry and daughter, Linton.

This & That

Activities for the coming week:
February 2—School board meet
February 3—Home Demonstration Club and American Legion meets
February 3—Basketball game with Lazbuddie, at Hart, at 7:00 PM
February 4—Methodist mens breakfast
February 6—Basketball game with Happy, at Hart at 7:00 PM.

A privilege we Americans have that so many countries are denied is the act of voting. To vote we must have paid our poll tax. If you have not, please go to Dimmitt, if you live in Castro County, and do so. There will be some important elections held this spring in Hart and our school district that YOU should be deeply INTERESTED IN.

This is YOUR CITY and SCHOOL. Have enough PRIDE in the GROWTH and PROGRESS to HAVE A VOICE when election time comes. Your POLL TAX will only cost \$1.75 and is worth many times more. It must be paid this month.

Here is the delicious cake recipe I promised you last week. Mrs. Theron Morrison gave us a cake and I then called her for the recipe.

Cream 2 cups of sugar and 1 cup shortening, add 2 teaspoon lemon extract beating all the time. Add 6 eggs, one at a time and continue beating. Sift 2 scant cups flour and 1/2 teaspoon salt and gradually add to cream mixture beat at high speed and bake in a tube pan 1 hour at 350 degree. No icing is necessary.

I have missed seeing Mrs. O. D. Dinwiddie around town for almost four months and I am sure you have also. She has missed such a few days in going to the hospital in Plainview to be with her mother-in-law, who is and has been so ill. The love and care Sue is bestowing on Mother Dinwiddie reminds me of the Bible story in the Book of Ruth, about the great love Ruth had for Naomi, her mother-in-law. We are always repaid so many times for our kindness to our fellowman. And am sure if Mother Dinwiddie had a daughter it would be impossible to give her more love, kindness and devotion than her daughter-in-law, Sue, does.

More new buildings for Hart. There are soon to be four new business buildings. One has been started now just north of the barber shop and there are some new houses being built across from the Benight home.

Joe Newman and George Hendrix will have a formal opening of their new businesses Saturday. Go by and see them and congratulate them. Then buy something in HART from OUR HART MERCHANTS. If tragedy strikes in your home do the business people from other towns help or console you in your trial?

Not knocking on other towns, JUST TRYING TO make YOU realize the importance of building OUR TOWN. When you spend

Willis A. Hawkins, Sr. Gets Hart's Top Award

Hart's first annual "Man of the Year" award went to Willis A. Hawkins, Sr., but the inscription on the plaque with which he was presented Monday night might well have read, "Man of the Decade."

The award was made by Hart Lions Club at its weekly luncheon meeting in Legion Hall. Making the presentation on behalf of the club was Rev. Lyman Wood, pastor of Hart Methodist Church.

In making the presentation, Rev. Wood enumerated some of Mr. Hawkins' achievements for the benefit of his community during the past few years.

Mr. Hawkins received the Texas Bank and Trust Company award in 1952 for being Farmer of the Year in Soil Conservation, Running Water District, Zone 1.

In 1956 he helped organize and incorporate the city of Hart and is now serving as the town's first mayor. In 1957 he helped organize Hart's first bank and is now serving as the chairman of its board.

In 1958 he was instrumental in getting a doctor to locate in Hart—first doctor in the town's history. He helped to bring a drug store to town and helped to organize Hart's first fire department.

He planned and had the new Hart city hall and fire station built and was instrumental in bringing about the paving and guttering of three of Hart's busiest streets.

He helped in the installation of city water at Hart cemetery and was one of the leaders in purchase by the city of its own water system.

Among other things, Mr. Hawkins is a past president and member of Hart school board. He helped to organize the High Plains Underground Water District. He served as the first soil conservation district supervisor in Castro County.

He is an active member of Hart First Methodist Church and Hart Lions Club.

Mr. Hawkins has been ably assisted in his career. Mrs. Hawkins is one of the most active civic workers in Hart and one of the most beloved women leaders in Castro County.

Hart Oil Co. Sponsoring Cage Team

Hart Oil Company is sponsoring a adult basketball team which has joined the basketball league of Lubbock.

Games are Monday nights and Saturday nights. They defeated Morton last Monday night 73 to 60 and trimmed Nazareth 96 to 61 last Saturday night. The public is invited to attend the games.

Players for Hart include Clinton Holloman, Henry Hill, Thurman Clay, Donald Featherston, Leon Mitchell, Johnnie Hindman, Bill Rich, Lloyd Davis, Joe Hart and Tony Smitherman.

your money elsewhere can you truthfully say OUR TOWN, or should you say YOUR TOWN?

There were 169 folk who registered at the TIP TOP CAFE, west of Hart on Sunday when they had their formal opening. Mrs. Earl Hacker, better known as "Fluff" is owner of the cafe. Is real nice. Go have a cup of COFFEE sometime with her or try a home cooked meal.



WILLIS A. HAWKINS, SR.

Hart Cagers Drop Two Tilts To Happy Team

Hart boys and girls basketball teams dropped two games to Happy Tuesday of last week.

Happy boys squeaked by the Longhorns 58 to 57. The Cowboys came from behind in the last three minutes.

In the girls game, the talented defense of the Happy Cowgirls proved too much for the Hart team. Happy won 30 to 21. It was the Hart girls' first conference loss.

Hart defeated both boys and

girls at Nazareth Friday night.

Led by Ronnie Farris, the boys won by a comfortable 53 to 32 margin. Farris scored 25 Longhorn points.

In the girls game, some outstanding defensive work by Hart guards held the Nazareth girls so closely that they never posed a threat. Hart won handily, 49 to 31.

Hart girls now have two wins and one loss and the boys have a single win and two losses.

OHS Freshmen Win Over Hart

Olton's freshman cage team tripped Hart 49 to 43 Friday night. It was Hart's first freshman game of the season.

Ralph Myrick was high point

Hart FFA Boys Win Banner In Tulia Contest

Hart FFA boys took top award in the first annual Tulia grass judging contest.

Nine teams were entered. Hart's team was made up of Jack Witten, Larry Lee, Eufimio Rubalcaba and David Irlbeck. The team scored 1093 1/2 points of a possible 1200. Rubalcaba was third high individual in the contest.

This was the first such banner ever won by Hart FFA. The team was honored at a special school assembly. Lanny Tucker, instructor, trained the team.

Kenneth Warren Is Promoted To Asst. Cashier

Kenneth Warren has been named assistant cashier of Farmers State Bank at Hart.

Mr. Warren's promotion came at a recent meeting of the bank's board of directors.

Kenneth is a graduate of Hart High School and attended business college in Plainview. He has completed a year of study offered by the American Institute of Banking.

David Harris Has Party On Birthday

David Harris, son of Mr. and Mrs. Ed Harris, was guest of honor Sunday afternoon at a birthday party.

It was his fifth birthday.

Present were Lonnie Davis, Don and Larry Sanders, Jeyton Jones, Joan and Laura Dudley, Kathy Alexander, Randy Smith, Billie and Brent Sanders and David and Jan Harris.

Mrs. Martin Feted With Bridge Party

Mrs. Charles Martin was host Friday afternoon at a bridge party honoring Mrs. Charles Martin, Sr., of Evant.

Present were Mesdames Ed Harris, Charles Sanders, Worth Jones, Olen Burt, Ralph Futrell, all of Hart; Orville Jones, Hale Center, and the hostess and honoree.

man for Hart with 19 points. Johnny Schenck led Olton with 15 points. Larry Lee was second for Hart with eleven points.

Other boys on Hart's team were David Irlbeck, Junior Featherston and Jack Witten.

HART VARIETY STORE

— SPECIALS —

Skirts — New Toys — Headscarfs

2 for \$1.00

Permanent \$7.50-\$25

Shampoo Set \$1.50

Color Rinse 50c

Cream Rinse 25c

Haircut & Styling \$1.50

SET 75c



SOILA BEAUTY SHOP

FOR YOU IN HART

HENDRIX MOTOR SERVICE

Formal Opening Saturday
January 31st
Free Coffee — Cold Drinks
— 2 Door Prizes —

WHOLESALE & RETAIL
PARTS & ACCESSORIES
GEORGE HENDRIX

Homer Hill Store

GROCERIES—MEATS—HARDWARE
DRY GOODS—GAS—OIL—TIRES

REDWOOD LUNCH MEAT 12 OZ. 39c	LADY FAIR JELLY 3 for \$1.00	WHITE SWAN INSTANT COFFEE 6 OZ. JAR 85c
DIXIE SALMON 303 CAN 39c	RED POTATOES 10 LBS. 39c	SALT JOLE BACON 1 LB. 19c
HAMBURGER LB. 45c	KIMBELL'S SALT 9c	CRISCO 3 LB. CAN 85c

WE GIVE COUPONS WITH EACH PURCHASE. DOUBLE ON WEDNESDAY WITH \$2.50 OR MORE PURCHASE. REDEEMABLE FOR DINNERWARE AND KITCHENWARE.

Special Good Friday & Saturday, January 30 & 31

Highway 194

HART, TEXAS

Phone 2351

FORMAL OPENING

We have moved to new and larger office facilities next door to the drug store. FREE COFFEE and DO-NUTS all day

SATURDAY JAN. 31

Be sure to come by to see us and register for the door prize, Electric knife sharpener

FARMERS Insurance Agency

JOE and GLENNA NEWMAN

Purina Hog Feeders

Purina Insecticides

Purina Feeds

Dry Fertilizers

FARMERS GRAIN CO.

HART

TEXAS

PHONE 2271

MISS FARRIS BECOMES BRIDE IN AMARILLO CEREMONIES SATURDAY

The home of Rev. Hardy Stevens, Dean of Amarillo College of Amarillo, was the scene Saturday afternoon of the marriage of Miss Peggie Farris and Gary Cleaver. Rev. Stevens officiated at the double-ring ceremony.

Parents of the couple are Mr. and Mrs. L. W. Farris of Hart and Mr. and Mrs. D. L. Cleaver of Dimmitt.

Vows were exchanged before a fireplace decorated with pastel chrysanthemums and gladioli, branched candelabra, and potted palms.

Miss Fran Featherston was pianist and Misses Erma Jordan and Barbara Waggoner, nursing school classmates of Miss Farris, completed the trio, which sang "Whither Thou Goest" and "True Love."

The bride was attired in a princess style dress of antique white

brocade fashioned with a scooped neckline and a matching duster. She wore a white hat and carried a bouquet of white carnations.

Miss Gayle Lemons of Amarillo was maid of honor. She wore a gray suit and carried a bouquet of pink carnations. Ronnie Farris, brother of the bride, served as best man.

Mrs. Cleaver was graduated from Hart High School in 1957 and is in nurse's training at Northwest Texas Hospital in Amarillo. Mr. Cleaver was graduated from Dimmitt High School in 1958 and is employed by Autry's Printing Shop in Amarillo. He attends Draughn's Business College.

Miss Ella Jobe Is Honoree At Nuptial Tea

Miss Ella Lou Jobe, bride-elect of Dennis Pierce, was honored with a nuptial tea Friday of last week in the home of Mrs. Jimmie Ray Davis.

Registering the guests was Mrs. Floyd Light. The table was adorned with pink lace tablecloth with pink and white centerpiece and a bride and groom. Pink candles accentuated the decorations.

Napkins were pink and the cake was white.

Serving were Mesdames H. C. Davis, Weldon Davis and Jim Brooks.

Gift of the hostesses was a bedspread. Special guests were Mesdames Bid Oler, Happy; Joe Vaughn and Charles Hardy, both of Tullia and Frank Brown, Amarillo.

Hostesses were Mesdames Jimmy Ray Davis, H. C. Davis, Weldon Davis, Floyd Light and Jim Brooks.

Husbands Are Guests At "42" Party Friday

Members of Dorcas Sunday School class of Hart Baptist Church entertained their husbands with a "42" party Friday night in the home of Mr. and Mrs. H. E. Loman.

Present were Messrs and Mesdames H. E. Newman, J. J. Newman, Roy Futrell, Frank Sanders, Casey Jones, Mrs. Nora Ray, Miss Lillian Dalrymple, Ernest Martin and Mr. and Mrs. Loman. Refreshments were served.

TRAVEL
THE HOSPITALITY ROUTE COAST TO COAST

MARCH OF DIMES

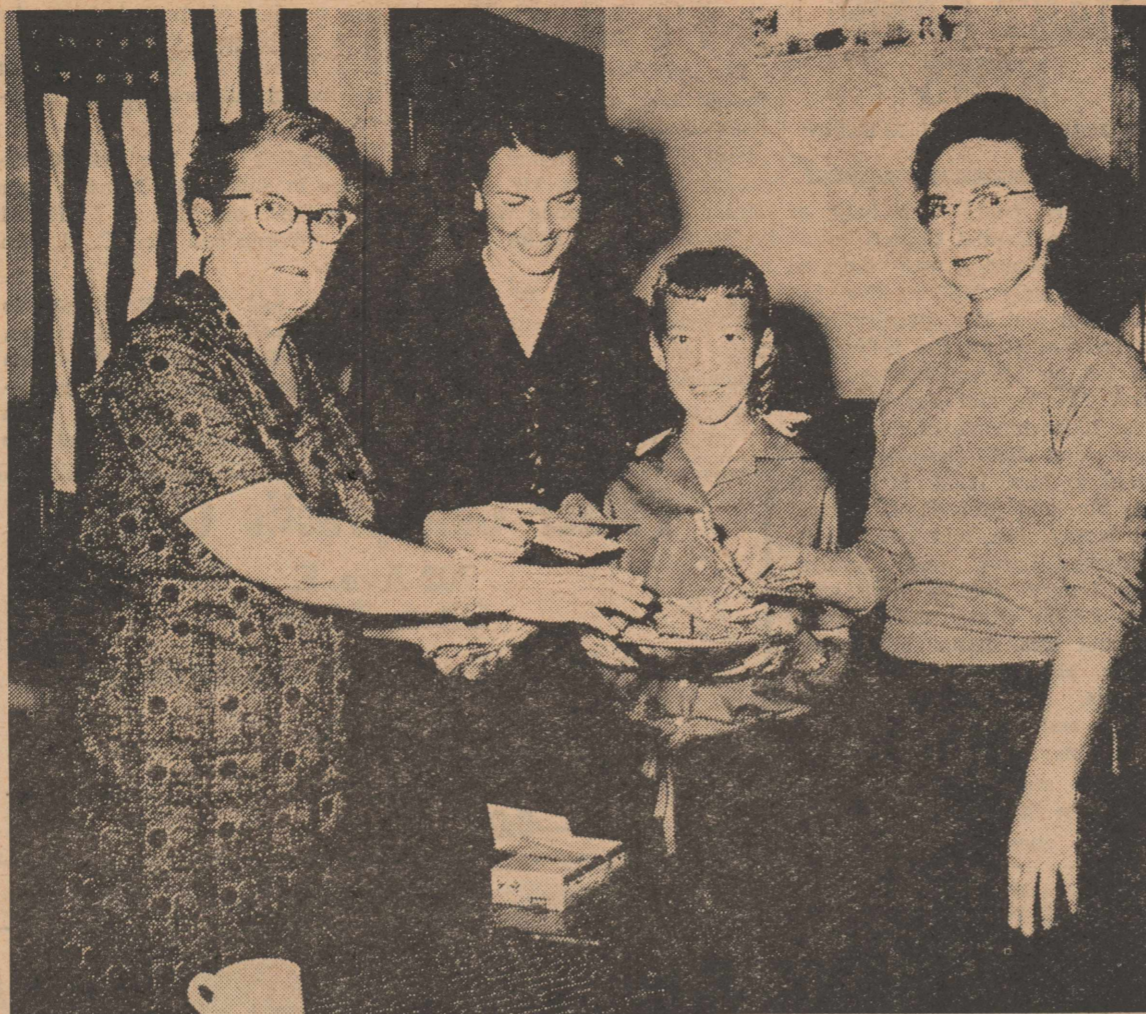

Hart Senior Home Demonstration Club took in \$77.40 Monday night at a forty-two party benefit for the March of Dimes. Shown here are Mrs. G. R. Bennett, club recreation leader; Mrs. Bill Swindle, club president; Marilyn Jones, who helped the ladies take up a collection at the party; and Mrs. Claude Ray, club reporter.

HART TO HART

Mr. and Mrs. Easton Wall and girls of Clayton, NM, spent the weekend with Mr. and Mrs. Roy Wall. While here, they worked digging the foundation for a new home, to be located north of the home of his parents, in east Hart.

Hearts of Hart



This little lad is Billy Jim "Jimbo" Tucker, 2 1/2 years old, son of Mr. and Mrs. Lanny Tucker. Grandparents are Mr. and Mrs. L. A. Tucker and Mrs. Eula Mae Spruill, all of Estelline.

Classified Ads

FOR SALE: Female Carren TERRIER PUPPY, 3 months old. AKC Registered. Call 2462, 49-tc

FOR SALE: Used hydraulic hoist for grain trucks. Bargain. Al Irons, Hart. 51-2tp

Daughter Is Born To Marvin C. Huguleys

Mr. and Mrs. Marvin C. Huguley became the parents of a daughter in the Olton Community Hospital January 15.

The third child of the couple was named Carla Ruth. Carla weighed seven pounds at birth. The Huguley's other children are Gayla and Richey.

Paternal grandmother is Mrs. B. B. Huguley of Olton and Mrs. L. B. Crist, West Covina, Calif., is the maternal grandmother.

ATTEND FUNERAL

Mr. and Mrs. Tom Smith attended the funeral of Bill Dean in Abernathy Monday afternoon. Mr. Dean was the husband of a cousin of Mrs. Smith.

NOTE OF APPRECIATION

Thanks everyone for the cards, flowers, visits and especially for the flowers from the seventh grade class, which were sent to me while I was ill.

Billy Carson

NOTE OF APPRECIATION

I wish to take this means of thanking each of you for the cards, flowers, visits and everything that has been done for me, while at the hospital and since returning home.

T. G. Butler and family

WINS AWARD

Devin McAnally, son of Rev. and Mrs. R. M. McAnally, recently won second place in a poetry contest sponsored by McMurry College, Abilene.

McAnally is a sophomore ministerial student at the school.

Mrs. C. B. Landers Sunday were their son, Bobby and family of Lubbock and Mr. and Mrs. Gran Pellham of Earth.

Mr. and Mrs. H. E. Loman and Mrs. T. B. Cox were in Amarillo Saturday on business.

Mr. and Mrs. Tommy Dwayne Pistole of Dumas were recent visitors with his parents, Mr. and Mrs. Blondy Pistole.

Mr. and Mrs. Robert Brooks visited their son, Bob Edd and family in Dimmitt Wednesday night.

Tutt and Saber Davis of Antlers, Okla., visited Mr. and Mrs. J. Davis Sunday.

Mr. and Mrs. Harley Holloway and family have moved to Lubbock.

Mr. and Mrs. Ray Bennett and Edward Bennett spent last week in Dallas. Ray and Edward were there for medical checks.

Mr. and Mrs. Claude Cox and family spent the weekend in Wichita Falls visiting relatives.

Lonnie and Rachell Wall of Canyon spent the weekend with their grandparents, Mr. and Mrs. Roy Wall.

Mrs. Lena Stanton of Littlefield returned to her home Monday, after spending two weeks with her granddaughter, Mrs. Curtis Malone and family.

Mr. and Mrs. Leonard Welty and girls of Nazareth and Otho Welty of Plainview visited in the home of his parents, Mr. and Mrs. J. W. Welty Sunday.

Those on the sick list last week were Mesdames Bill Mason, Percy Hart and little David Mason and Harley Malone had their tonsils removed.

Mr. and Mrs. Miles Cox and Mother Simpler spent Sunday in Plainview as guests of Mr. and Mrs. Ray Jones.

Mr. and Mrs. O. D. Hindman are moving to Vega, where they have bought a grocery store and trailer court.

Walt Hansen was in Dallas first part of the week on business.

Three new houses were moved into the Hart area recently. They included new homes for Mr. and Mrs. J. W. Welty and Mr. and Mrs. Bill Lacy and a new house on the Wade Mill farm.

Mr. and Mrs. Casey Jones were in Lubbock Sunday on business and visiting friends and relatives.

Rev. Jack Johnston, pastor of Hart Baptist Church returned home Saturday night after spending the past week in Indiana and Illinois on business.

Mr. and Mrs. Frank Brown of Amarillo visited in the Sam Swopes home Friday.

Mr. and Mrs. Bob Richmond and Charles spent the weekend in Odessa visiting her brother, Clifford Owens and family.

Mr. and Mrs. J. M. Pickrell and daughter have bought a fishing lodge near Dallas and have moved there.

Miss Perry Lea Van Vliet spent the week with Mrs. Jack Johnston.

Little Charles Ray Jones, son of Mr. and Mrs. C. R. Jones, continues to be on the sick list.

Rev. Jack Johnston attended the pastors and layman conference at Wayland College in Plainview Monday and Tuesday.

Miss Royce Lynn Pyeatt is home from Baylor College for a month with her parents, Mr. and Mrs. Roy Pyeatt. Royce Lynn has completed her college work and will return to Baylor to receive her degree in the spring.

Misses Kay Nell Popejoy, Joyce Bowden and Wyona Myrick were home last weekend from college. Joyce is transferring from McMurray College in Abilene to Tech at Lubbock this semester.

Mr. and Mrs. Norlan Dudley and girls spent the weekend in Amarillo with relatives.

Guests in the home of Mr. and

L & A DRESS SHOP
SPRING PRINTS
89¢
Other Prints . . . 3 for \$1.00

Now A Member Of **FDIC**
For Friendly, Courteous Service
Give Us An Opportunity To Serve You!
Farmers State Bank
HART, TEXAS

BULK CARROTS	LB. 10c	BULK TURNIPS	LB. 10c
RADISHES Bunch		5c	
GRAPEFRUIT 5 Lbs. . .	39c	ALL MEAT FRANKS Lb. . .	49c
FRESH DRESSED FRYERS Lb. . .	39c	FLOUR Hart-O-Gold 25 Lb. Sack.	
White Swan Cling PEACHES		No. 2 1/2 Can	32c
Kraki's Velveeta 2 Lb. Box	89c	Red POTATOES	10 Lb. Bag 39c
CHEESE	89c	Elfin TISSUE	4 Rolls 39c
APPLES Rome Beauty Lb.	12 1/2c		

NEWSOM FOOD STORE
WE GIVE BUCCANEER STAMPS HART, TEXAS

PHONE 2231
IN HART
FOR . . .
Butane
Propane
Auto Parts
Anhydrous Ammonia
COX BUTANE CO.
COX AUTO PARTS

Olton Briefs

Home last weekend visiting their parents were, Jerral Edwards, a student at ACC, Abilene, son of Mr. and Mrs. Jack Edwards; Joyce Keasler, a student at ACC, Abilene, daughter of Mr. and Mrs. Cecil Keasler; Harlan Carson, a student at Texas Tech, Lubbock, son of

Mr. and Mrs. H. B. Carson and Terry Don Allen, a student of LCC, Lubbock, son of Mr. and Mrs. Sidney Allen.

ARRIVES HOME
Doug Smith, sophomore student at Tarleton State College, Stephenville, is spending the mid-term holidays with his parents, Mr. and Mrs. Tom Smith.

ATTEND FUNERAL
Mr. and Mrs. Tom Smith attended the funeral of Bill Dean in Abernathy Monday afternoon. Mr. Dean was the husband of a cousin of Mrs. Smith.

NOTE OF APPRECIATION
Thanks everyone for the cards, flowers, visits and especially for the flowers from the seventh grade class, which were sent to me while I was ill.

NOTE OF APPRECIATION
I wish to take this means of thanking each of you for the cards, flowers, visits and everything that has been done for me, while at the hospital and since returning home.

WINS AWARD
Devin McAnally, son of Rev. and Mrs. R. M. McAnally, recently won second place in a poetry contest sponsored by McMurry College, Abilene.

McAnally is a sophomore ministerial student at the school.

Mrs. C. B. Landers Sunday were their son, Bobby and family of Lubbock and Mr. and Mrs. Gran Pellham of Earth.

Mr. and Mrs. H. E. Loman and Mrs. T. B. Cox were in Amarillo Saturday on business.

Mr. and Mrs. Tommy Dwayne Pistole of Dumas were recent visitors with his parents, Mr. and Mrs. Blondy Pistole.

Mr. and Mrs. Robert Brooks visited their son, Bob Edd and family in Dimmitt Wednesday night.

Tutt and Saber Davis of Antlers, Okla., visited Mr. and Mrs. J. Davis Sunday.

Mr. and Mrs. Harley Holloway and family have moved to Lubbock.

Mr. and Mrs. Ray Bennett and Edward Bennett spent last week in Dallas. Ray and Edward were there for medical checks.

Mr. and Mrs. Claude Cox and family spent the weekend in Wichita Falls visiting relatives.

Lonnie and Rachell Wall of Canyon spent the weekend with their grandparents, Mr. and Mrs. Roy Wall.

Mrs. Lena Stanton of Littlefield returned to her home Monday, after spending two weeks with her granddaughter, Mrs. Curtis Malone and family.

Mr. and Mrs. Leonard Welty and girls of Nazareth and Otho Welty of Plainview visited in the home of his parents, Mr. and Mrs. J. W. Welty Sunday.

HOUSE OF FLOWERS
"Flowers For Every Occasion"
CHARLES & SUE
Phone 4116 — Olton, TEXAS

FUNDS PLACED WITH US ARE:
Funds Received by the 10th Earn Dividends for the Full Month
(1) Safely Protected—Each Account Insured Up to \$10,000.00
(2) Earn 3 1/2% per Annum
(3) Ready When Needed
Open your account by mail
Amarillo Savings & Loan Association
407 W. 8th, Amarillo, Texas
Gentlemen: Please send me all details regarding an account with you.
Name
Address
City State
Current Annual Dividend Rate 3 1/2%
Amarillo SAVINGS & LOAN ASSOCIATION
407 W. 8th Phone DR4-8022

FOR YOUR ANHYDROUS AMMONIA
COME BY OR CALL US FOR PROMPT & COURTEOUS SERVICE. TANKS & APPLICATORS AVAILABLE
HI-POINT FERTILIZER INC.
Phone 2771 Hart, Texas

FLOOR COVERING ALL TYPES
"FIRTH CARPET"
100% WOOL — 100% NYLON COTTON and BLENDS
NEW SANDRAN STAINLESS VINYL
Never needs waxing—Always sparkles like new
TILE—TILE—TILE
ALL KINDS
ASPHALT — VINYL — RUBBER — CERAMIC
ALL INSTALLED BY EXPERT MECHANICS
WINDOW ACCESSORIES
KIRSCH—Fine Drapery Hardware
Adjustable Traverse Rods — Double or Single
Traverse rods with valance rod curtain rods
PARSONS FURNITURE
"North Side Of Square" Olton, Texas

MUSTANG TALE

By Gayle McAnally

Well, what did you all think of the semester tests? Quite a novelty in most of your lives, wasn't it, as most students had been exempt prior to this year? Don't worry if

you did bad this time . . . you'll get another chance at the end of this semester. Aren't you glad?

OHS has three new students. They are Wynona Cox, junior; Tommy Green, sophomore; and Jimmy Teal, freshman.

Saturday night daters were Freddie Riney, Juanelle Andrew; Thomas Brooks, Shirley Venable;

Bob Bowden, Charlene Taylor; Jimmy Robbins, Gayle McAnally; T. J. Smith, Joyce Gray.

I. A. Webb, Janice Campbell; Don Hardy, Gayle Machen; Harlan Carson, Sue Witten; Butch Hulsey, Joyce Curtis; Freddie Gordon, Judith Chester; Kenneth Prestridge, Lana Hair; Winfred Hair, Ronda Robertson.

Somehow, I always figured that Elza Miller just had to be a great Romeo. Now, I'm convinced that there is something to this idea. Reason: Elza dated Phyllis Hair Saturday night, Marilyn Young Sunday night, and Wanda Traylor Friday night. See what I mean?

Doyle Eubanks and Barbara Gray were around Olton Monday night. Heard someone say that Doyle has a new car.

OHS is sorry to see Marilyn Young leaving its folds. We'll miss her, and we also hope that it won't be too long before she is back to see us.

QUESTIONS: Does Jerry Meyer have a new car (new to him)? . . . Same thing applies to Gary Lawson? . . . Who have we been seeing Jo Ann Lawson with? . . . Whose ring is Renee Givens wearing on a chain around her neck?

Sunday evening couples were Thomas Brooks, Shirley Venable; L. H. McAdams, Donna Whittington; Winfred Hair, Ronda Robertson; Royce Bodkin, Kay Gregory.

Don Hardy, Gayle Machen; Jimmy Robbins, Gayle McAnally; Pat LaFrance, Dewey Hukill; Harlan Carson, Sue Witten; Jerry Edmonson, Judy Laceywell.

Hayden Hankins is now driving a white '59 Ford Galaxy convertible. The top is turquoise. The lovely car is a gift from his parents.

Congrats to those FFA boys who won in the Amarillo Stock Show. It's nearly time for Olton's own show though, isn't it?

Here's just a few couples for Sunday night: Jerry Edmonson, Judy Laceywell; Lennon Young, Linda Kemp; Marion Green, Jean Williams; Butch Hulsey, Joyce Curtis; Freddie Gordon, Judith Chester.

Butch Hatley and Ellen Jones were together one night this past week.

Are Hal and Buddy Nicholson still visiting Earth and Springlake? I couldn't find the Earth paper this week.

CARD OF THANKS

We wish to thank the doctors and nurses at the hospital for the deeds of kindness shown us during our illness while in Olton. We especially want to thank each and everyone of the many friends for the cards, flowers and visits. May God bless each of you.
Mr. and Mrs. O. R. Culwell, Sr., Childress, Texas

HART CAMP NEWS

BY MRS. BLANTON MARTIN

A family party was held at Hart Camp Baptist Church Saturday night. Games were directed by Mrs. Junior Muller, Mrs. Edwin Oliver and Mrs. Blanton Martin. Recreation for the youngsters was led by Shirley Leonard, Suzanne Martin and Jerolyn Timmins. Refreshments of doughnuts, coffee and hot chocolate were served to Mrs. R. S. Moore and Fae, Mr. and Mrs. R. L. Howell and family, Mr. and Mrs. C. E. Timmins, Larry and Jerolyn, Mrs. Dewey Parkey and sons, Mrs. Edwin Oliver and Kerwin, Mr. and Mrs. Junior Muller and family, Mrs. Blanton Martin and Suzanne, Mrs. D. R. Leonard, Shirley and Brenda, Freddie and Gene Riney.

Danny and Timothy Sageser have been ill recently. Dinner guests last Sunday in

the Don Muller home were their parents, Mr. and Mrs. Bruce Porcher of Littlefield, and Mr. and Mrs. J. C. Muller, Hart Camp.

Mr. and Mrs. Abraham Farr moved last week to their new home in Littlefield.

Paul Worley is home on leave visiting his parents, Mr. and Mrs. Homer Worley. Young Worley will be stationed in Alaska after his furlough.

Mr. and Mrs. K. W. Mahaffey and Barbara visited with their children in Carlsbad over the weekend.

Mr. and Mrs. J. C. Muller are the owners of a new Pontiac.

Mr. and Mrs. Blanton Martin and Suzanne went to Slaton Sunday to visit Martin's father, who is in the hospital there. Mrs. Martin's father, A. F. Davies spent the day in Lubbock with his brother.

Attending the Workers' Conference in Sudan last Monday night were Rev. and Mrs. R. L. Howell and children and Mrs. C. E. Timmins.

Mr. and Mrs. Roy Hollums entertained their grandchildren, Robin, Royce and Randy Green over the weekend. The youngsters' parents came out from Lubbock Sunday to spend the

day. Other guests of the Hollums Sunday were Mr. and Mrs. Walter Hollums and Mike of Floydada, and the Joe Boozers of Dimmitt.

RETURNS HOME
Billy Carson has returned home from Methodist Hospital, Lubbock, and is doing fine after undergoing surgery.

Good Cotton Demands Good Seed

The seed you plant for your 1959 cotton crop will be vitally important—more important than in many years. In 1958, there just wasn't enough healthy cotton seed with a high germination. With a year behind us, when LEAF BLIGHT took such a toll by lowering so many grades—why gamble?

Plant Only Wet Acid Delinted Cotton Seed

Wet Acid Delinted Cotton Seed can be depended upon to put more money in your pocket year after year. That's why each year more and more Wet Acid Delinted Seed are planted.

Plantmaster Seeds—State Certified and Non-Certified—in practically all varieties are available.

AVOID THE SPRING RUSH — MAKE YOUR APPOINTMENT NOW AT

Plainview Acid Delinting Co.

100 E. 24th St. Phone CA 4-7566
1 Block East of Amarillo Highway
Ronald Morris, Mgr.

WHEN YOU ARE 65

Every Man Will Say One Of Two Things!

1. I'm GLAD I Bought LIFE INSURANCE!

or

2. I Wish I Had Bought LIFE INSURANCE.

What Will You Say?

DON WILLIAMS
Agent
American Founders Life
Phone 5011 Olton, Tex.

REAL ESTATE

80 acres irrigated land located in Rio Grande Valley. 37 acres cotton allotment. Nice Five-room modern house. Large implement shed. Also tenant house. Half minerals. Owner has lease privileges. All land level and clean. Four private gates out of main channel. This is priced to sell.

It is all citrus land and will make a big profit if put to citrus trees. Owner lives in this part of Texas. After living there 15 years, he was forced to leave the valley because of his wife's health. He would like to make a trade for property here. If you are interested get in touch with me.

Also have a fine motel located on Highway 66 for trade. This motel is real modern and good money maker.

Have a good 225 acre farm in Olton territory priced at \$210 per acre. Excellent well. Large barn. Modern four-room house. Half minerals. \$13,800 down payment.

List your farm with me if you want to sell—I have buyers every day.

James M. Speer

Licensed, bonded real estate dealer

Phone 3481

P. O. Box 38

Olton, Texas

Insurance Problems Have You Going In Circles? WE CAN HELP YOU!

When You Buy A Tractor You Buy One For The Job You Have For It.

YOU SHOULD BUY INSURANCE THE SAME WAY

Come In And Let Us Help You Select A Policy To Do Your Particular Job.

HOWARD HALL INSURANCE

Olton

Phone 3601

Texas

T. V. Serving TABLES

reg. 12.95
now \$7.95

SUNBEAM ELECTRIC RAZORS

reg. 29.50
now \$14.95

Serving Carts

on rollers was \$12.95
now \$6.95

LITTLE people BIG bargains

KODAK 8 mm (used, like new) MOVIE CAMERA	WAS \$110.95	NOW \$39.95
DEJUR 8 mm MOVIE CAMERA	WAS \$59.95	NOW \$39.95
DEJUR 8 mm PROJECTOR	WAS \$109.95	NOW \$69.95
35 mm AUTOMATIC PROJECTOR	WAS \$59.95	NOW \$39.95
POLORID CAMERA WITH FLASH	WAS \$129.95	NOW \$75.00
WALT DISNEY KIDDY NITE LIGHTS	WAS \$3.95	NOW \$2.75
1 Set BRIDGEPORT COOK WARE	WAS \$29.95	NOW \$12.50
COPPER & CHROME STEP ON GARBAGE CAN	WAS 10.00	NOW \$ 6.95
FREE DRESSER SET WITH WEEK-END BAGS	WAS \$35.00	NOW \$21.50
T. V. LAMPS	WAS \$11.59	NOW \$ 5.95
JEWELITE \$2.00 to \$10.00	Choice	
COMB & BRUSH and DRESSER SETS	1/3 off	
TUSSY HAND CREAM and LOTION	\$2.00 SIZE—\$1.00	\$1.00 SIZE—50c
LATEST HI-FI RECORDS	98c to \$5.98	
One Lot Nice \$5.00 Billfolds	\$1.00 plus tax	
Banner 7 Jewel Wrist Watches, Shock And Water Resistant	was 17.00 now \$9.95 plus tax	
WHILE THEY LAST		

SUNBEAM ELECTRIC PERCOLATORS
WAS \$28.25
NOW \$18.95

EARLY AMERICAN TABLE LAMPS
WAS \$45.00
NOW \$24.95
WAS \$37.95
NOW \$19.95
WAS \$12.95
NOW \$ 7.95

GENERAL ELECTRIC SKILLETS
WAS \$22.95
NOW \$15.95

PRESTO PRESSURE COOKERS
WAS \$14.95
NOW \$ 9.95

WESTINGHOUSE ELECTRIC SKILLETS
WAS \$27.50
NOW \$18.50

REMPLE LIFE LIKE KIDDY PONY
WAS \$25.00
NOW \$16.50

ALL JEWELRY 1/3 off

PRICES GOOD THROUGH FEBRUARY 8th

Olton Drug

OLTON

PHONE 2251

TEXAS