



# THE OLTON ENTERPRISE

"The Golden Gate To The Golden Road"

Phone 3971  
CONSUMERS  
BUTANE, INC.  
OLTON, TEXAS

VOLUME 34

OLTON, LAMB COUNTY, TEXAS, THURSDAY, MARCH 3, 1960

NUMBER 4

## "Pops" Concert Is Scheduled Here Sunday

Two bands and the choir of Olton schools will combine Sunday to present a "pops" concert. The OHS Mustang Band and Choir, and the Cadet Band of the junior high will perform at the concert, which will be held at 2:30 Sunday afternoon in the school auditorium. No admission will be charged for the 75-minute program. Dick Bentz is director of the bands, which have a combined membership of 156 students. Members of the Mustang Band number eighty-four. The thirty voice choir of Mrs. Joe Harper will be performing three numbers in a pre-contest warmup. The choir will participate in a contest at Lubbock March 12.

## Poteet's Hat In Ring For City Council

Clovis Poteet announced his candidacy for city council this week bringing the field to four in that race with three to be chosen in the April election. Others in the race are Lynn Fite, W. A. Cure and Carroll Cox. Basil Sherman is running for mayor. Deadline for filing is Saturday of this week.

## NEW OFFICERS

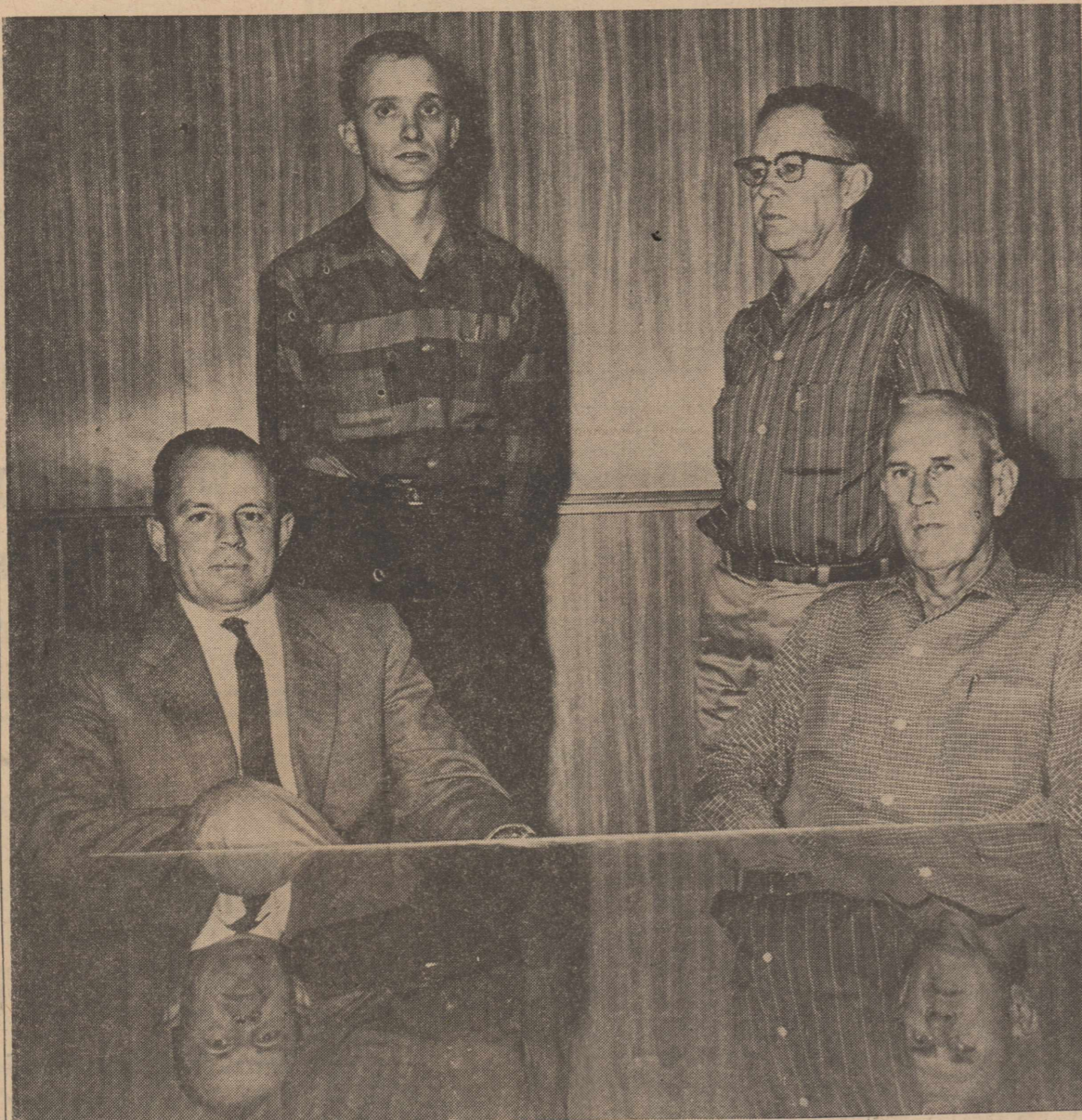

New officers at Olton State Bank are (seated from left) Owen Norfleet, executive vice-president and managing officer; and W. N. "Bill" Yates, president. Standing are Gene Trotter, cashier; and Frank Cornelius, vice-president.

# D. M. Granbery Steps Down As Norfleet Takes Reins At Bank

## Bill Yates Is New Bank President; Frank Cornelius Now Vice-President

Owen Norfleet took the reins of Olton State Bank this week with retirement of D. M. "Dubbs" Granbery as president of that institution's board of directors. W. N. "Bill" Yates was named president of the board. Changes in management and ownership of the bank were announced at the regular monthly meeting of its board of directors held Tuesday. Mr. Norfleet was made executive vice-president and managing officer of the bank. Frank Cornelius was named vice-president and Gene Trotter remains as cashier to round out the list of the bank's officers. Mr. Granbery has disposed of controlling interest in the institution, this having been acquired by Mr. Norfleet, Mr. Yates and Mr. Cornelius.

## RETIREES



D. M. GRANBERY

## Four File For Seats On Olton School Board

Four men have announced for three seats on the Olton school board. They are Owen Jones, incumbent and president of the board; Gilbert Roberson, incumbent; Ed Thompson and Martin Phillips. Doyle Pinson is retiring from the board. Deadline for filing was Wednesday of this week. School board election is set for April 2.

## Sam Clark Is Returned As Farmer Prexy

Sam Clark was named to head Olton Farmers Union again this year. Mr. Clark was elected at a meeting of that group held Monday night in Legion Hall. Emmett Harper was named vice-president of the group. A. E. Cade was elected secretary. A committee of 10 women was named to make arrangements for a Farmers Union supper to be held the night of March 27. Also at the Monday night meeting, Mrs. Owen Jones reported on a recent trip she and her husband made to Washington, DC, as a part of a Farmers Union group.

## Wayne Cooper Gets Post At Denver City

Wayne Cooper has resigned as manager of Olton Chamber of Commerce & Agriculture to accept a similar post at Denver City. Mr. Cooper announced his resignation Tuesday. It becomes effective April 1 when he assumes his duties at Denver City. "I sincerely regret leaving Olton," Mr. Cooper declared. "Olton is a fine, progressive community and there is a challenge in the opportunities to be found here."

Judge for the show again this year was L. M. Hargrave of the Texas Tech animal husbandry department. Vocational agriculture instructors are Calvin Horn and Max Malone. A complete list of stock show winners may be found elsewhere in this issue.

## Olton Man's Mother Dies

Mrs. Martha Winnie Comstock, 96 years old, mother of G. M. Comstock of Olton, died at 3:15 o'clock Sunday at the home of a daughter, Mrs. Zella Nunn of Westville, Okla. She had been in ill health about a year. Services were held Tuesday at Westville. Her husband preceded her in death in 1940. Survivors include 10 children, 86 grandchildren, 114 great-grandchildren; and two great-great-grandchildren.

## BOY CRITICALLY INJURED SATURDAY NIGHT

# Man Jailed After Olton Child Hurt

Officers jailed a Lockney man here Saturday night as an aftermath of a traffic accident in which an 11-year-old child was mangled.

In Plainview Hospital with skull fracture, fracture of the right leg, severe lacerations and possible internal injuries is Rudy Urrea, 11 years old, who lives with his grandmother, Mrs. Jessie Falas, on the O. E. Patterson place east of Olton.

Charged with driving while intoxicated is Carl John Bontke, 21 years old, Lockney. Bontke entered a plea of not guilty to the charge in county court Monday and now is free on \$1,000 bond.

The child is believed to have been struck by a pick-up truck as he walked westward on Highway 70 about 8:30 o'clock last Saturday night. The accident occurred on the highway between the Dairy Mart and Olton Courts. Mr. Patterson said the little boy had ridden to town with a Latin-American man just before the mishap. The car in which they were riding developed trouble near Olton Trade Lot and the boy was looking for a telephone to call for help when he was struck down.

The child was given emergency treatment here and then rushed to Plainview in a Parsons

Funeral Home ambulance. He was on the critical list until Monday. The little boy's mother is Mrs. Alfred Garza. She also lives on the O. E. Patterson place. City Officer Ernest Holland investigated the accident. He said Bontke was driving a pick-up truck east on Highway 70 and the child was walking west.

Officer Holland said the pick-up skidded about 75 feet. The child was knocked some 15 feet from the point of impact, the officer reported.

Officer Holland said another man was riding in the pick-up with Bontke. He was not arrested. Bontke was lodged in city jail here and later transferred to Lamb County jail in Littlefield. He was booked on a charge of driving while intoxicated. Officers say Bontke has made no formal statement.

Attorney Andrew W. Stroebel was charged with interfering with an officer last Saturday night and held in city jail about three hours. Stroebel says he was jailed by Night Officer Ernest Holland when he went to the station to see a client.

The attorney said he first was refused permission to see the client, Carl John Bontke, and then jailed when he insisted. Bontke is Stroebel's cousin. Stroebel said also that his wife was shoved out of the police station by the officer when she tried to talk to her husband. The attorney was charged with "interfering with an officer." Bontke was in jail on a charge of driving while intoxicated. He

was charged following an accident in which a child was injured on Highway 70 earlier Saturday night.

Officer Holland says Stroebel did not properly identify himself as an attorney and became sarcastic when he was refused permission to see the prisoner. Stroebel says the officer likewise was sarcastic when he asked permission to see Bontke. Statements by witnesses tend to confirm that the tones of both men were sarcastic during their conversation. The conversation which led ultimately to the arrest took place outside the police station. Stroebel says Holland called him "Sonny Boy" and Holland says Stroebel insinuated that he (Holland) considered himself a "tough guy."

Holland is reported to have ordered Stroebel to go home. Stroebel was standing on the sidewalk talking to Charles McClain about five minutes later when Holland took him into custody, according to statements made by both Holland and Stroebel.

Stroebel said his wife tried to come into the police station to talk to him following his arrest. He said Officer Holland shoved her outside and slammed the door in her face. Stroebel was jailed about 9 o'clock Saturday night. He entered a plea of not guilty before Judge W. B. Smith Jr., who returned from his father's bedside at Hale Center for the arraignment.

Judge Smith freed Stroebel after the attorney posted \$25.00 cash bond. Trial date for the case has not been set. PS. Stroebel had a nice visit with his client—a three-hour visit.

Miss Dennis received \$137.50 for her lamb. It was purchased by Olton Bowling Center at \$1.25 a pound. Neal Burrow's lamb was bought at \$1.00 a pound by Olton Butane Co., and brought Neal \$90.00. Gifford Hill Western of Littlefield, represented by Dave Eaton, bought the grand champion barrow at 90 cents a pound and paid \$174.60 for him. Kenneth Blades received \$117.70 for his reserve barrow. Olton Co-Op Gin bought it for 55 cents a pound.

Good Sale Show officials said animals consigned for sale in the show's auction brought a total of \$11,386.21. Bidding was spirited in the sale which followed the show. Lambs brought about 37 cents a pound which was about 21 cents above the market. Steers brought 36 cents, or about a dime above the market. Hogs brought about 28 cents, slightly less than 14 cents above the market.

Randee Buchenau showed the grand champion heifer of the show, a shorthorn. He won the heifer in the Houston Stock Show calf scramble last year.

# J. Mathis Places Two Grand Champions In Stock Show

## FFA Sweetheart Has Top Lamb; Blades Shows Reserve Barrow

Jerry Mathis showed two grand champions and picked up a showmanship award in the spring stock show here last week end as a grand finale to his FFA career. Jerry showed his black Poland-China barrow to a grand championship Friday afternoon and was back in the magic circle with his shorthorn steer less than 24 hours later. Grand champion sheep was exhibited by Sharon Dennis, 4-H Club girl, who in her senior year also is FFA sweetheart at Olton High School. Showing the sheep for Miss Dennis, whose duties elsewhere in the arena kept her from doing so herself, was Roy Neal Jones. The champion is a Southdown.

Reserve champion steer was shown by Jimmy Moss, FFA boy. The reserve champion this year is a Black Angus.

Reserve champion barrow was shown by Don Blades for his brother, Kenneth, who was in Lubbock exhibiting the grand champion bar of the Southwestern Duroc show. The two champions are litter mates.

Reserve champion sheep was shown by Neal Burrow. Neal is a 4-H Club boy. His sheep also is a Southdown.

The grand champion steer was purchased by Olton State Bank at 75 cents a pound and brought Jerry \$694.50. It weighed 926 pounds. Jimmy Moss got \$426.80 for his 776-pound reserve champion. Panhandle Compress & Warehouse Company of Hart bought it at 55 cents a pound.

Miss Dennis received \$137.50 for her lamb. It was purchased by Olton Bowling Center at \$1.25 a pound. Neal Burrow's lamb was bought at \$1.00 a pound by Olton Butane Co., and brought Neal \$90.00. Gifford Hill Western of Littlefield, represented by Dave Eaton, bought the grand champion barrow at 90 cents a pound and paid \$174.60 for him. Kenneth Blades received \$117.70 for his reserve barrow. Olton Co-Op Gin bought it for 55 cents a pound.

Good Sale Show officials said animals consigned for sale in the show's auction brought a total of \$11,386.21. Bidding was spirited in the sale which followed the show. Lambs brought about 37 cents a pound which was about 21 cents above the market. Steers brought 36 cents, or about a dime above the market. Hogs brought about 28 cents, slightly less than 14 cents above the market.

Randee Buchenau showed the grand champion heifer of the show, a shorthorn. He won the heifer in the Houston Stock Show calf scramble last year.

## CITY DWELLERS ALSO MAY BALLOT

# Weed District Vote Slated Saturday

Fate of a proposed Lamb County Weed Control District will be decided at the polls Saturday.

Polls will open at 8 o'clock in the morning and close at 7 o'clock in the evening. Balloting here will be in the old school gymnasium. Hart Camp voters will ballot at Hart Camp Baptist Church.

Olton voters are split on the question of establishing the district. On the one hand some feel that it is a definite and needed step in control of noxious weeds.

Others feel that it is inflicting more and needless controls on farmers with little to be gained. Although the question to be decided is of major interest to farmers, city dwellers also may

vote if they qualify in other respects. Any otherwise qualified voter who resides within the district and has any type of property, real or personal, rendered for taxation may vote in the election.

All land but about 150,000 acres of ranchland is included in the proposed district. Towns also are a part of the district. Bindweed and johnson grass would be the chief targets of the district if it is approved.

If the district is approved, a tax of three cents per acre will be assessed on land within its boundaries. This money will go primarily to finance the administration of the district by a five-man board of directors.

## BULLETIN!

Gerry George showed his Poland-China barrow to reserve champion of the show at Houston early this week.

## GRAND CHAMPION STEER



This fine shorthorn steer was shown to a grand championship in the Olton Stock Show by Jerry Mathis. Shown here with the grand champion are from left L. M. Hargrave, judge for the show; Elvis Hatley, who presented Jerry with the Farmers Union trophy; and Jerry.

(STAFF PHOTO)

**SELL · BUY · TRADE · HIRE · SERVICE · REPAIR**  
**LOST and FOUND · SERVICE · TRUCKS**  
**WANT ADS!**  
**HELP WANTED · EMPLOYMENT OPPORTUNITIES**

**The Olton Enterprise**

Published each Thursday at Olton, Texas  
 Entered as second class matter at the post office at Olton, Texas, under the act of Congress March 3, 1897.

Any erroneous reflection upon the character of any person or corporation which may appear in the columns of The Olton Enterprise, will be gladly corrected upon being brought to the attention of the publisher.

Subscription rates: \$3.00 per year in Lamb and neighboring counties; \$5.00 per year elsewhere.

ALL PHOTOS APPEARING WITHIN THE COLUMNS OF THE OLTON ENTERPRISE ARE STAFF PHOTOS UNLESS OTHERWISE ACCREDITED.



**EDITORIAL DEPARTMENT**  
 TROY F. MARTIN PUBLISHER  
 GAYLE McANALLY SOCIETY EDITOR  
 CELIE WALDRIP REPORTER  
 MRS. TROY F. MARTIN BOOKKEEPER

**ADVERTISING DEPARTMENT**  
 TROY F. MARTIN RUSSELL L. GRIMES

**MECHANICAL DEPARTMENT**  
 RUSSELL L. GRIMES SUPERINTENDENT

JOE H. ALCORTA PRINTER  
 ELEANOR SUDDUTH TTS OPERATOR

**Bowling Scores**

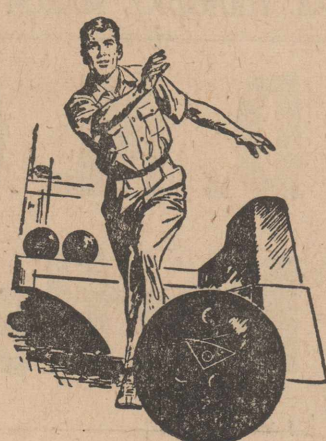

**CHANNELETTES**

Monday 6:30 PM

W	L
Beatniks 3 1	
Spotters 1 3	
Satellites 3 1/2 1 1/2	
Lucky Strikes 1/2 3 1/2	
The Jets 0 4	
Hard Hitters 4 0	
Lane Rovers 0 4	
Hi Lyters 4 0	

**SPRINGLAKE COUPLES**

Monday 9:00 PM

W	L
Mac's Hdwe-Ashley's Welding 3 1/2 12 1/2	
Circle Gin 10 6	
Watson Butane(2) 9 7	
Springlake Elevator 6 10	
Springlake Beauty Salon 12 4	
Olton State Bank 8 8	
Thompson Implement(2) 5 10 1/2	
Paymaster Gin 10 6	
High team game, Olton State Bank, 1846; High three games, Olton State Bank, 648; High individual game (Women) Lorene Perkins, 179 (Men) J. W. Dear, 197; High individual three games, (Women) Lorene Perkins, 466, (Men) J. W. Dear, 530	

**TEN SOLDIERS**

Tuesday 6:30 PM

W	L
Bryant-Giles 3 13	
Olton Paint & Body Shop 2 14	
Thompson Chevrolet 13 3	
Traylor's 14 2	
Merrill's 4 12	
Olton Auto Supply 14 2	
Consumers Butane 8 8	
Spotlite Cafe 6 10	
High team game, Olton Auto Supply, 697; High three games, Bryant-Giles, 1860; High individual game, Andy Andrews, 225; High individual three games, Buster Nicholas, 586	

**Political Column**

For District Attorney  
**BILL SHEEHAN** (re-election)  
**JACK YOUNG**  
 For Sheriff  
**DICK DYER** (re-election)  
 Commissioner Precinct 1  
**C. M. MOSS**  
**H. A. "ALVIN" HYSINGER**  
**ALVA J. SPAIN**  
**DELMER GIVENS**  
 For Tax Assessor-Collector  
**HERBERT DUNN** (re-election)  
 State Representative 96 Legislative District  
**JESSE M. OSBORN** (re-election)  
**BILL SHELBY**  
 County Attorney  
**CURTIS R. "Sonny" WILKINSON** (incumbent)  
 Chief Justice,  
 Court of Civil Appeals  
**JAMES G. DENTON** (incumbent)

**GULF SERVICE STATION**  
 FOR LEASE  
 HIGHWAY 70 — OLTON  
 Contact G. E. DOUGLAS  
 Box 1209 Plainview, Texas  
 CA-4 4579

When you are in Ruidoso, NM  
 STAY AT

**El Patio Courts**

Located on Main Road in the Pines

Call CL 7-4531

Owned and operated by  
 John B. and Vaudine Lilley

**Olton School Lunch Menu**

MARCH 7-11, 1960  
 (Subject To Change)

**MONDAY:**  
 Frito pie or ham  
 Buttered potatoes  
 Prune plums and cookie  
 Bread and butter sandwich  
 1/2 pint milk

**TUESDAY:**  
 Hamburger  
 Vegetable beef soup or beans  
 Lettuce, tomato, onion  
 Peanut butter and crackers  
 Sliced oranges  
 1/2 pint milk

**WEDNESDAY:**  
 Pork chops and gravy  
 Mashed potatoes  
 Pear salad on lettuce  
 Gingerbread  
 Rolls and milk

**THURSDAY:**  
 Ham or chicken  
 Corn  
 Green salad  
 Strawberry shortcake  
 Rolls and butter  
 Chocolate or white milk

**FRIDAY:**  
 Deep Sea Doodle or barbecue  
 Macaroni and tomatoes  
 Pea salad  
 1/2 lemon  
 Cinnamon roll  
 Bread and milk

**VISITS BROTHER**  
 Mr. and Mrs. L. G. Elkins have been visiting his brother, LaVelle Elkins, who is ill in Amarillo.

**VISITS HERE**  
 Mr. and Mrs. J. H. Moore have recently visited their daughter, Mr. and Mrs. Earl McClain.

Olton Enterprise 6 10  
 Whittington's 13 3  
 Chitwood Insurance 9 7  
 Tri-County Co-Op Gin 1 15  
 Farmers Gin 6 10  
 High team game, Olton State Bank, 618; High three games, Thomas Real Estate, 1721; High individual game, (Women) Maxine Struve, 158, (Men) John Moses, 188; High individual three games, (Women) Billie Hall, 446, (Men) Bill Thomas, 488

**LADIES' LEISURE LEAGUE**  
 Thursday 9:00 AM

W	L
Botkin Food 5 19	
White Auto 14 10	
Olton Drug 13 11	
Smith & Struve 13 11	
Tasty Cream 14 10	
Bizzell's 14 10	
Gray Gro. 18 6	
Jeffrey Lbr. 6 18	

High team game, Olton Drug, 562; High three games, Olton Drug, 1557; High individual game, Pat Harral, 190; High individual three games, Pat Harral, 516

**OLTONETTES PLUS**

Thursday 6:30 PM

W	L
White Sox 32 28	
Twisters 28 1/2 31 1/2	
Hart Camp Gro. 48 12	
Whats' It 37 1/2 22 1/2	
Tigers 26 34	
Mustangs 15 45	
Ponies 22 38	
Sluggers 31 29	
High team game, Tigers, 660; High three games, The Sluggers, 1958; High individual game (Women) Lee Neinast, 175 (Men) Jake Mitchell, 221; High individual three games, (Women) Lee Neinast, 470 (Men) Tom Carlisle and Jake Mitchell, 518	

**MEN'S CLASSIC LEAGUE**

Thursday 9:00 PM

W	L
Fitts & Townsend 9 11	
Thompson Implement 13 7	
Olton Co-Op Gin 6 14	
Higginbotham-Bartlett 13 7	
Olton Grain, Inc. 13 7	
Olton Delinting Plant 7 13	
Hatley-Machen 9 11	
Sanders-Paris 10 10	
High team game, Olton Co-Op Gin, 844; High three games, Olton Co-Op Gin, 2377; High individual game, Andy Andrews, 229; High individual three games, Andy Andrews, 578	

**PIONEER COUPLE'S CLASSIC**

Friday 9:00 PM

W	L
Olton Butane 4 12	

**TO ABILENE**  
 A group of YWA's and sponsors of the First Baptist Church left Friday for Hardin-Simmons University, Abilene, to attend the Houseparty. This group included Judy Pinson, Lavon Estes, Gayle Clark, Joanna Lewis, Barbara Hamm, Phyllis Snider, Hazel Beth Smith; Mr. and Mrs. G. V. Estes, Mrs. Doyle Pinson and Mrs. Louis Clark. The group returned to Olton Sunday.

**FROM DALLAS**  
 Mr. and Mrs. Jimmie Lee of Dallas visited in the home of her parents, Mr. and Mrs. H. A. Hysinger, last weekend. Perry Lee was also a visitor in the Hysinger home.

**FROM NEW YORK**  
 Mrs. Fred Noschese of Yonkers, NY, recently visited in the homes of her sisters, Mrs. Joe Miller and Mrs. Doc Miller.

**CLINIC-HOSPITAL MEDICAL ARTS**  
 LITTLEFIELD, TEXAS  
 IS PROUD TO ANNOUNCE  
 THE ASSOCIATION OF  
**W. M. DEAN, M.D.**  
 OBSTETRICS AND  
 GENERAL PRACTICE

**15 FT. SHARK**  
 Trim and fast... ideal for water skiing or just "on the water" fun. (this boat also available with side seats)  
 ALL BOATS MUST BE REGISTERED BY APRIL 1, SEE US FOR APPLICATION BLANKS.  
**OLTON AUTO SUPPLY**  
 Phone 2651 Olton, Texas

**Classified Ads**

**Rates**  
 Rates on classified advertising: 6 cents per word first insertion; 3 cents per word second insertion, and each additional consecutive insertion. Minimum 40 cents first insertion, 25 cents additional insertions. The Enterprise is not responsible for mistakes after first insertion. Please read your ad.  
 All classified accounts are due and payable 10th of month following insertion. A flat rebilling fee of \$1.00 will be charged for all accounts 30 days past due and for all successive rebillings.

**OLTON LODGE NO. 1257**  
 A. F. & A. M.  
 Stated Meetings 2nd Thursdays  
 W. G. FINNEY, W. M.  
 G. T. SIDES, Secretary  
 Visitors Are Welcome  
 Members Urged To Attend.

**REGISTERED Polled Herefords**  
 Quality Calves  
**MITCHELL HADDAD**  
 Box 156 Olton, Texas

**SAVE IN STOCK 400 NEW RADIATORS. OLD MODELS CLOSING OUT AT 50 TO 75% DISCOUNT.**

**Stovall-Booher**  
 RADIATOR SALES & SERVICE  
 615-25 N Broadway CA 4-2865  
 Plainview, Texas

**Water Well Drilling**  
 NO MONEY DOWN 3 YEARS TO PAY  
 Pressure Pump Service  
**CALVIN COOK**  
 CA-4 4498 2519 Gladney (Beth Ward)  
 PLAINVIEW, TEXAS

**FOR FLOWERS**  
 Mrs. Chas. A. Loveless  
 Representing—  
 Arch Keys Flowers  
 PLAINVIEW

**ARMY & NAVY STORE**  
 BUNK BEDS and pads for storm cellars. Also new and used army blankets, boots, and clothing.  
 CAMPING SUPPLIES, sleeping bags and air mattresses; tents; folding cots; mosquito nets and jungle hammocks.  
 BOY SCOUT EQUIPMENT, pup tents, canteens, mess kits and packs.  
 IRRIGATION DAMS AND SUPPLIES—ALSO NEW AND USED TRUCK TARPS.  
 122 East Fifth Street  
 PLAINVIEW, TEXAS

**For Sale**

FOR SALE: Two bedroom home in west Olton. See G. H. Bley. 26-tfc

FOR SALE: Venetian blinds, made and repaired. Corner 5th and Date Street, CA3-3103. Eastern Blind and Awning Co. Plainview. 39-tfc

FOR SALE: Twenty acres improved land. Four room and bath house. Contact 4731 or Earl Stamps. 4-2tp

FOR SALE: Limited amount registered Hill Soybeans. Olton Farm Supply. 2-tfc

FOR SALE: Five-room frame house, to be moved. Two bedrooms. Third room can be converted to bed room. Panel ray heated. Floors covered with rubber and wood carpets. This house 11 years old. In good condition. 3 1/2 miles north of Olton. James Cowart. 38-tfc

FOR SALE: Rose bushes. Alice Smith, 507 Ave. A. 3-2tc

FOR SALE: '59 Mercury Mark 58, 45 hp, electric outboard motor; '58 Mercury Mark 58, 45 hp electric; outboard motor; '59 Mercury 35 hp electric outboard motor; '58 Mercury Mark 75, 60 hp outboard motor; '57 Mercury Mark 75, 60 hp outboard motor. Olton Auto Supply, Phone 2651. 3-2tc

**Andy W. Stroebel**  
 General PRACTICE  
 Olton  
 Located in the Grant building  
 PHONE 4661

**AUCTIONEER**  
 All Kinds Of Auction Sales  
 TRAINED EXPERIENCED QUALIFIED  
**W. B. Dickenson, Jr.**  
 Phone 5884 — Olton, Texas  
 "The Best Of Service To You"  
 ... Is Our Aim

**Berkely Pumps**  
 Authorized Sales & Service  
 SUBMERSIBLE PUMPS  
 Any size from 10 to 600 gallons per minute.  
 TURBINE PUMPS  
 Any Size, New and Used.  
 We Service Any Size Or Make Of Pump.  
 Complete Water Purification Equipment.  
 Let us do your pump work. We will save you money on any job you may have.  
**J. O. TENERY**  
 601 Wayland CA 4-7715

**THE THOMAS AGENCY**  
 W. E. (Bill) Thomas

**Acid Delinting**  
 \$35.00 PER TON  
 Fertilized for only 1/2c per lb.  
 —SEED FOR SALE—  
**LICHTE-SULLINS DELINTING CO.**  
 Littlefield, Texas  
 Spade Hwy. Phone 1094

**LEVI'S**  
**Smith & Struve**  
 OLTON, TEXAS

**PIONEER DRILLING & MACHINE CO.**  
 SALES & SERVICE  
 —Nebraska Western Pumps—Irrigation Well Drilling—  
 411 Broadway Phone CA 4-7595 Plainview, Tex.

**For Rent**

FOR RENT: 3-room and bath furnished apartment. See S. E. Whittington. 51-tfc

FOR RENT: Two bedroom house newly decorated, 4th and Main. Contact David Howton at High School. 2-tfc

FOR RENT: 6-room house. Phone 2331, S. E. Whittington. 2-tfc

FOR RENT: Three bedroom house. Excellent condition. Large closets. Plumbed for washer, wired for dryer and range. Phone 4161. 3-tfc

**Wanted**

WANTED: To make buttons, button holes, buckles, belts, children's garments. Dress making. Willena Gordon. Ph. 3081. 27-tfc

SERVICES: We specialize in motor rewinding. Billington & Laceywell Electric, Clovis Highway, Phone 147, Littlefield, Tex. 9-tfc

WANTED: After school and Saturday work. Call 5776. 2-tfd

WANTED TO BUY: Barbed wire or hog wire. L. R. Goynes. Olton, Texas. 3-3tc

**FOR ALL GEAR HEAD**  
 Service and Repair  
 SEE  
**W. M. Whitesides**  
 207 East 5th Street  
 PLAINVIEW, TEXAS

**REAL ESTATE**  
 If Your Farm or Property Is For Sale; I Would Like To Have Your Listing.  
**THE THOMAS AGENCY**  
 W. E. (Bill) Thomas

**Acid Delinting**  
 \$35.00 PER TON  
 Fertilized for only 1/2c per lb.  
 —SEED FOR SALE—  
**LICHTE-SULLINS DELINTING CO.**  
 Littlefield, Texas  
 Spade Hwy. Phone 1094

"We need your head in our business."  
**HUBERT'S BARBER SHOP**  
 Hubert - Parley - Charles

**El Patio Courts**  
 Located on Main Road in the Pines  
 Call CL 7-4531  
 Owned and operated by  
 John B. and Vaudine Lilley

**"The Truth Shall Make You Free"**  
 YOU NEED CHRIST!  
 COME AND WORSHIP THE KING!  
 HEAR  
**Clemon Muse, Evangelist**  
 NOCONA, TEXAS  
 AT  
**CHURCH OF CHRIST**  
 OLTON, TEXAS  
 MARCH 7-13 — 10:00 AM. — 7:30 PM.

Monday 7:30 PM. — A Blind Man's Testimony  
 Tuesday 7:30 PM. — God Only Made One  
 Wednesday 7:30 PM. — The Miniature Bible  
 Thursday 7:30 PM. — Unprofitable Preaching  
 Friday 7:30 PM. — "Partial Baptism"  
 Saturday 7:30 PM. — "Strange Things"  
 Sunday 10:00 AM. — Upon What Will Man Risk His Soul?  
 Sunday 7:30 PM. — "Set Thy House In Order"

CLEMON M. MUSE, evangelist  
 Nocona, Texas

**"You will find a friendly greeting"**

### List Winners In FHA Portion Of Fat Stock Show

- Homemaking I  
Club Projects**  
Dresses  
1st, Beth Stansell; 2nd, Becky Hall; 3rd, Kay Howard  
Skirts  
1st, Betty Harrod; 2nd, Welda Edwards; 3rd, Becky Bearden  
Blouses  
1st, Sue Mitchell; 2nd, Janet Oak; 3rd, Rea Horn  
**Homemaking II  
Class Projects**  
Suits  
1st, Ann Stansell; 2nd, Joy Cole; 3rd, Barbara Kirkpatrick  
Dresses  
1st, Welda Edwards; 2nd, Ann Stansell; 3rd, Joann Lawson; 4th, Welda Edwards; 5th, Johnny Crawford  
**Home Projects**  
Dresses  
1st, Renee Givens; 2nd, Elaine Averitt; 3rd, Barbara Kirkpatrick  
**Homemaking III  
Class Projects**  
Suits (Lined)  
1st, Janet Oak; 2nd, Cecilia Galloway; 3rd, Barbara White  
Skirts  
1st, Donna May; 2nd, Shirley Cole; 3rd, Barbara White  
Dresses  
1st, Pat LaFrance; 2nd, Linda Thompson; 3rd, Prissy Bostick; 4th, Shirley Cole; 5th, Patricia Small  
**Home Projects**

- Dresses**  
1st, Hazel Smith; 2nd, Pat LaFrance; 3rd, Hazel Smith  
**Miscellaneous**  
1st, Hazel Smith; 2nd, Lonna May; 3rd, Lonna May  
**Hand Work**  
**Embroidered Pillow Cases**  
1st, Pat LaFrance; 2nd, Pat LaFrance; 3rd, Ruthie Howard  
**Plain Pillow Cases**  
1st, Brenda Roberts; 2nd, Gladys Thomas; 3rd, Nelda Rucker  
**Miscellaneous**  
1st, Sharon Brigrance; 2nd, Kay Howard  
**Canned Goods**  
**Green Beans**  
1st, Pat LaFrance; 2nd, Barbara Hamm  
**Tomatoes**  
1st, Lila Lee McFadden; 2nd, Pat LaFrance; 3rd, Patricia Small  
**Sauerkraut**  
1st, Lila Lee McFadden  
**Pickles and Relishes**  
1st, Cecilia Galloway; 2nd, Barbara Hamm; 3rd, Patricia Small  
**Spiced Fruit**  
1st, Pat LaFrance  
**Fruit**  
1st, Patricia Small; 2nd, Lila Lee McFadden  
**Preserves**  
1st, Pat LaFrance; 2nd, Pat LaFrance; 3rd, Sharon Brigrance  
**Jelly**  
1st, Hazel Smith; 2nd, Lila Lee McFadden; 3rd, Hazel Smith; 4th, Hazel Smith; 5th, Hazel Smith  
**Pies**  
**Custards**  
1st, Barbara Kirkpatrick; 2nd, Janice Campbell; 3rd, Mary Roper  
**Fruit**  
1st, Cheryl Poteet; 2nd, Lila Lee McFadden  
**Pecan**  
1st, Bitsy Maxey; 2nd, Becky Bearden; 3rd, Prissy Bostick  
**Cookies**  
**Drop**  
1st, Darlene Langford; 2nd, Hazel Smith; 3rd, Joyce Howard  
**Bar**  
1st, Darlene Langford  
**Rolled**  
1st, Barbara Hamm  
**Candy**  
**Fudge**  
1st, Hazel Smith  
**Candy**  
1st, Lila Lee McFadden; 2nd, Phyllis Snider  
**Cakes**  
**Chocolate**  
1st, Lila Lee McFadden; 2nd, Hazel Smith; 3rd, Bobbye Tollett  
**White**  
1st, Pat LaFrance; 2nd, Sue Mitchell; 3rd, Joyce Gray  
**Butter**  
1st, Charlotte Wood; 2nd, Janet Oak; 3rd, Prissy Bostick  
**Angel Food**  
1st, Lila Lee McFadden; 2nd, Cheryl Poteet  
**German Chocolate**

### RESERVE CHAMPION

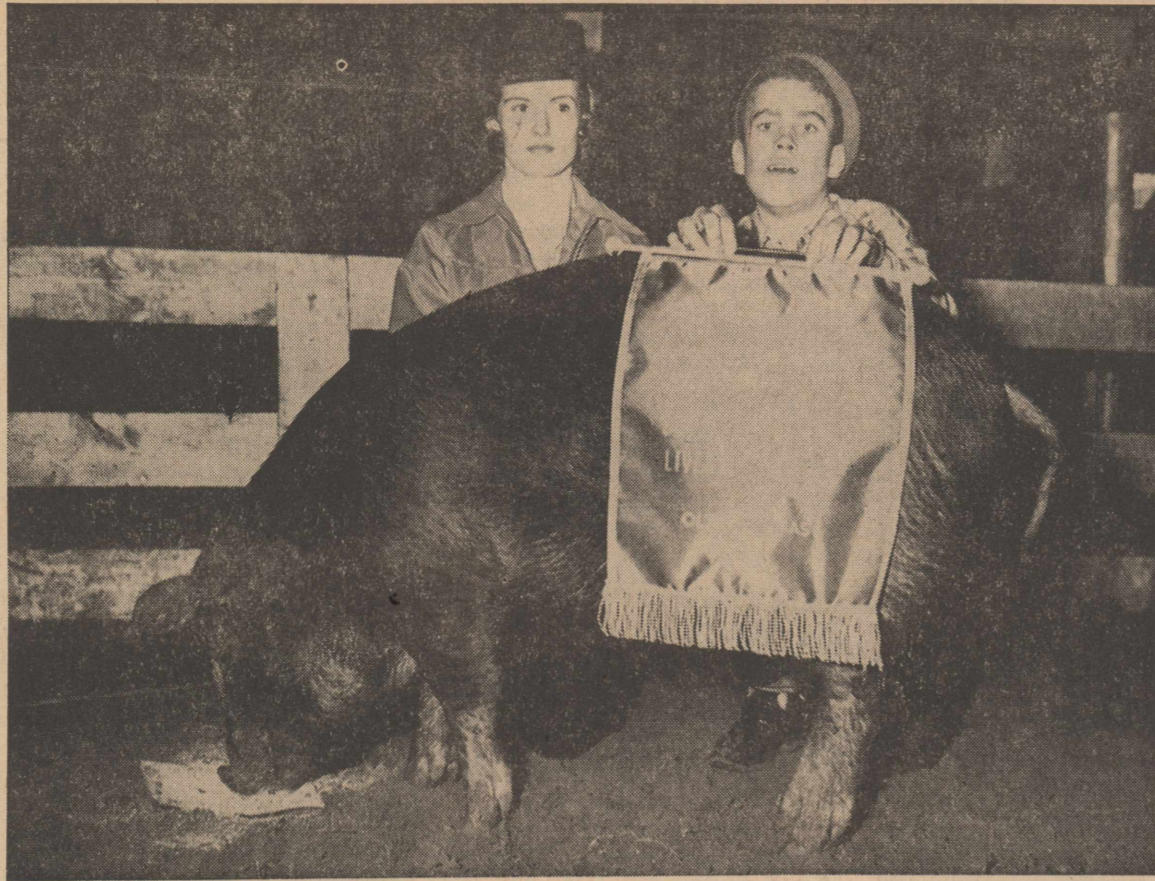

Don Blades poses here with the reserve champion, a Duroc he exhibited in the Olton Stock Show for his brother, Kenneth. With him is Olton FFA Chapter's sweetheart, Miss Sharon Dennis. (STAFF PHOTO)



Winners of the clean pen awards offered by the Chamber of Commerce & Agriculture are from left, Dennis Givens, lamb division; Gary Oursbourn, steer division; and David Britton, swine division. Making presentation of awards was Emmett Harper, president of the Olton Chamber. (STAFF PHOTO)

**AT HALE CENTER**  
Tom and W. B. Smith Jr., are at the bedside of their father, W. B. Smith Sr., who is hospitalized at a Hale Center hospital.

**TO KERMIT**  
Mr. and Mrs. Russell Grimes and children visited at Kermit last weekend.

**FROM ODESSA**  
Rosa Dominguez of Odessa is visiting her parents, Mr. and Mrs. Joe Garcia.

**ATTENDS SCHOOL**  
Mrs. Alene Granbery is attending Milliner's school this week at Texas Tech, Lubbock.

**NOTE OF THANKS**  
We wish to take this means of expressing our heartfelt appreciation to each and everyone for the words of encouragement, visits, calls, letters, cards and floral offerings extended us during the recent illness in our family. The Guy Vaughn family.



### IF YOU BUY YOUR NEW ELECTRIC DRYER—NOW

Now's the time to get your new electric clothes dryer from a Reddy Kilowatt electric appliance dealer who has the free-wiring, guaranteed delight signs in his store. You get a good price, wiring at no cost to you and a guarantee that you'll like your electric clothes dryer. This is the best opportunity you've had to get your new electric clothes dryer.

SEE YOUR  
REDDY KILOWATT  
ELECTRIC  
APPLIANCE  
DEALER



SOUTHWESTERN  
**PUBLIC SERVICE**  
COMPANY

**MAKE A  
CAREFUL  
COMPARISON  
OF  
PRODUCTS  
AND YOU  
WILL BUY  
SEAL-TITE  
CONCRETE  
PIPE  
STANDARD  
CONCRETE  
PIPE CO.**

**G. A. BODKIN**  
REPRESENTATIVE  
Phone 3776

1st, Becky Bearden; 2nd, Brenda Roberts; 3rd, Welda Edwards

### Baker Dwarf Best Variety Castor Bean

Castor bean tests for 1959 at the High Plains Research Foundation disclose that Baker dwarf varieties 292 and 296 continue to be the best in yield of the released varieties with 1806 pounds and 1859 pounds per acre, respectively. Delbert Langford, Assistant Agronomist, stated in commenting on his report released today.

These yields were approximately 400 pounds per acre above the 1958 record and about 700 pounds above the 1957 yield. The Dawn variety made similar gains.

Five of the eight varieties tested were experimental and not yet released. The average yield of all eight was 1,829 pounds per acre. This exceeded the 1958 averages by 194 pounds and 1957 by 653 pounds. One of the experimental varieties was over 200 pounds above the three year yield leaders. Even higher yields may be anticipated in the future.

The eight varieties of castor beans under test at Halfway made a surprising recovery from the June 22 heavy hail damage. Castor beans suffered less than other crops on the research farm at Halfway.

The eight varieties were planted May 15 at the rate of 10 pounds of seed per acre. They received 50 pounds of nitrogen sidedressed on June 19. All varieties were harvested January 29. Inclement weather delayed the harvest and caused an approximate 10 percent loss from shattering. Damage from the alternaria leaf spot was higher in the sections of the field where water from rain and irrigation remained on the ground longer.

Eight varieties of castor beans tested in previous years have been found unsuitable for this area and have been eliminated from the test programs at Halfway.

The Foundation's research program with castor beans has been conducted at the research farm at Halfway for the past three years. This program will be continued as a part of the Foundation's work in developing new crops to strengthen the agricultural and industrial economy of the High Plains. Dr. Earl Collier, Chief Agronomist and Assistant Director, stated today.

SAVE MONEY BY SHOPPING  
THE OLTON ENTERPRISE ADS!

**CATASTROPHE  
CAN STRIKE  
ANYWHERE—ANYTIME  
AND IN MANY FORMS  
TORNADOS  
HAIL STORMS  
WIND STORMS  
AUTOMOBILE WRECKS**

See us now—Let us help you with  
your insurance program.



Now With Your Automobile Policy We Can Add A Death Indemnity Rider That Pays \$5,000 If Death Is Caused By Moving Vehicle And Costs Only \$2.00 Per Person Per Year.

You Do Not Have To Be A Farmer To Get FARMERS UNION INSURANCE.

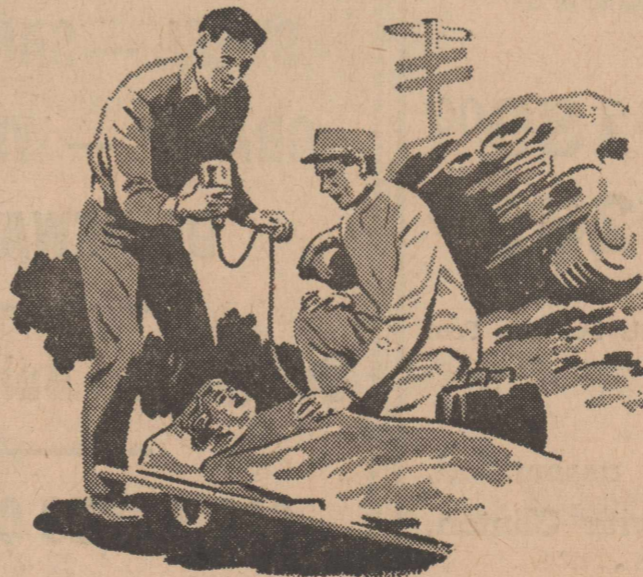

### Hatley-Machen Insurance

OLTON, TEXAS LIFE - HAIL - PROPERTY - CASUALTY PHONE 4870



**YOU TOO,  
WILL BEAM...**

When you see the many new cotton dresses for spring and summer.

And when you buy... for the entire family... buy

**COTTON**

Cotton is still the High Plains most important product—Help yourself and your neighbors by buying and using more products made with

**COTTON**

**PLAINVIEW CO-OP COMPRESS**

Located 2 1/2 Miles East of Plainview

Plainview, Texas

# News Of Interest To Women

## WMU Observes Week Of Prayer; Theme Is "Behold Thy God"

Women's Missionary Union of the First Baptist Church is observing a home missions week of prayer this week.

The women met Monday and Tuesday afternoons at the church for programs, and were in charge of the program at the Wednesday night services of the church.

Theme of the emphasis program is "Behold Your God." Last program of the week will be tomorrow (Friday), when the women will meet at 9:00 A.M. A similar meeting was held today.

Mrs. C. W. Leathers, prayer chairman, is directing the week's activities.

## Mrs. Spain To Direct Lesson From Study

Another lesson from the "Know Your Bible" series will be presented Tuesday to the Louisa Dennis Circle.

The lesson on Paul will be given by Mrs. E. R. Spain, leader. Others on the program will be Mrs. Jeff Smart and Mrs. Sonny Low.

Mrs. Clifford Carlisle is to be hostess for the meeting of the Circle, which will be held at the First Methodist Church at 9:30 A.M.

Nurseries for both infants and pre-school children are available for the meeting.

## Study Of Luke Is Begun By Guild

The Wesleyan Service Guild of the First Methodist Church began the first session in the study of Luke Tuesday night.

Mrs. Louie Mack Hardy was hostess as the women met at the First Methodist Church.

Mrs. R. R. Daniel is leader for the study. Others on the program included Mrs. Roscoe Trostle, a guest, Mrs. Gene Trotter and Mrs. Faye Stone.

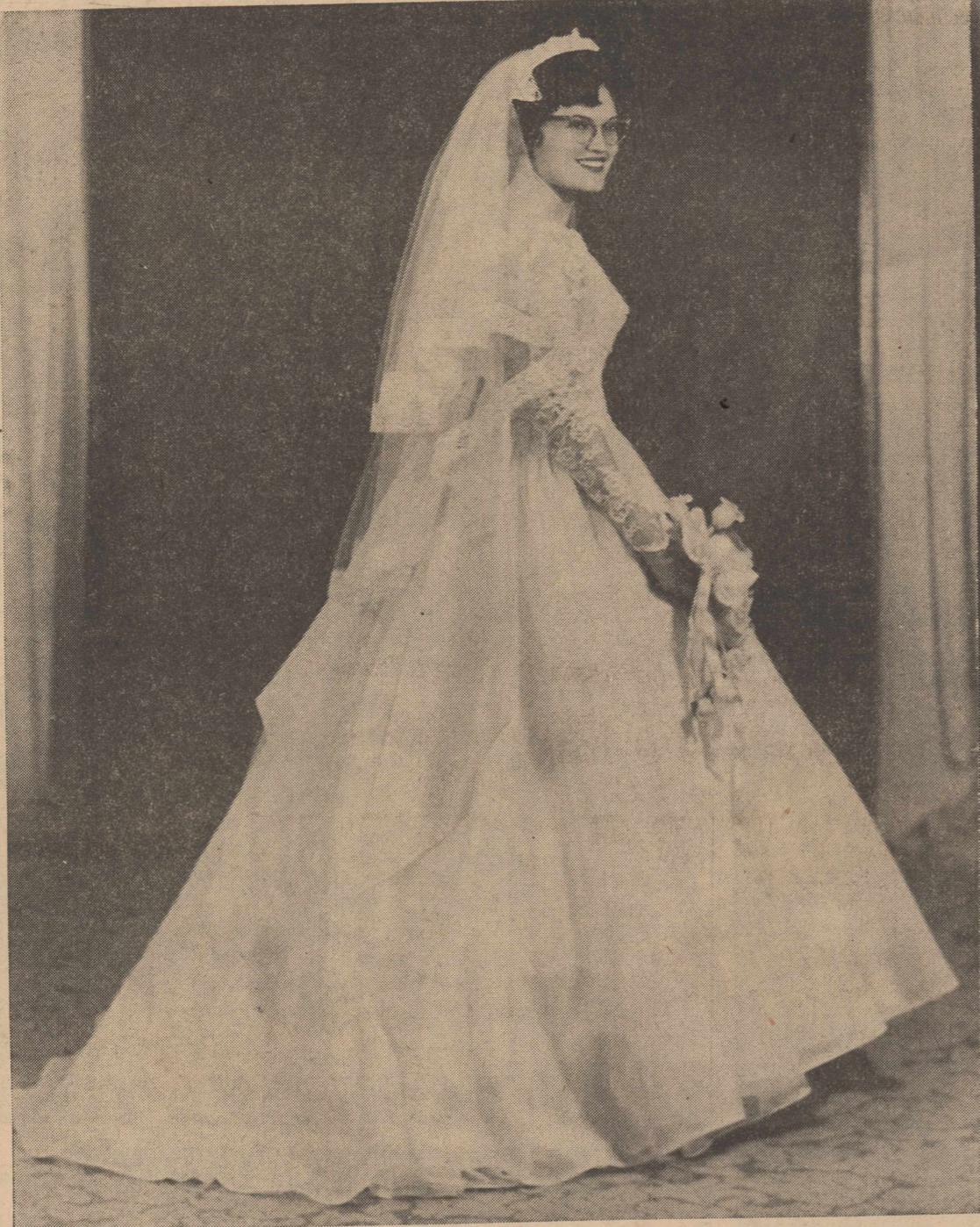

MRS. ORVILLE HENRY FINCH, JR.

## Sunday Afternoon Ceremony Unites Miss Leabelle Sluder, Mr. Finch In Marriage

Those present for the meeting included Mesdames K. Salman, Bob Daugherty, Leslie Gordon, Percy Parsons, Earl Robertson, Connor Parsons, Gerald Bizzell, E. Lee Stanford, Jim Williams, Trostle, Daniel, Stone, Trotter and Hardy.

An archway entwined with greenery, flanked by baskets of white gladioli and candleabra, formed the setting for the nuptial vow exchange of Miss Floy Leabelle Sluder and Mr. Orville Henry Finch, Jr., both of Dalhart.

The single ring ceremony was read Sunday afternoon in the Olton First Baptist Church by Rev. E.M. Jennings, pastor of First Cumberland Presbyterian Church, Austin. Rev. Jennings performed the wedding ceremony of the bride's parents almost twenty-five years ago.

The lace formed a panel in the front of the full skirt, which fell into a chapel-length train. Appliques of the hand-clipped motifs of the lace enhanced the skirt and bow.

A crown of iridescent sequins and pearls held the fingertip-length, lace-bordered veil of French illusion.

The bridal bouquet was of white roses and stephanotis, and was accented with satin ribbon. The creation was carried atop a pearl-covered Bible. The Bible was "something borrowed," and belongs to Mrs. James Martin of Olton.

Parents of the couple are Mr. and Mrs. Tom A. Sluder, Sr., of Olton, and Mr. and Mrs. Orville Henry Finch, Sr., of Dalhart.

**Given By Father**

Presented in marriage by her father, the bride wore a gown fashioned of white silk organza and Chantilly lace over taffeta. The molded bodice was designed with a sabrina neckline, and long sleeves which came to lily points over the hands.

Accenting the empire waistline was a band of folds of the organza, which terminated in a bow with wide streamers in the back.

"Something new" was the bride's wedding dress, and a single strand of pearls which was a gift from the bridegroom. The bride wore a blue garter, and for "something old," carried a silk handkerchief belonging to her maternal grandmother.

**Sisters Are Bridesmaids**

Mrs. Bill Moore, Dalhart, attended the bride as matron of honor. Bridesmaids were Misses Essie Sluder and Peggy Sluder, both of Canyon, sisters of the bride.

The attendants wore dresses of blue taffeta, styled with full skirts and sabrina necklines. Each carried a blue lace fan covered with white carnations, and wore a blue taffeta halo hat with a circular veil of blue tulle.

Jeni D. Finch, niece of the groom, and Amy Finch, cousin of the groom, both of Dalhart, were candlelighters. Their dresses were similar to those of the honor attendants. Each candlelighter wore wristlets of white carnations.

James Knight, Dalhart, was best

man. Ushers included Charles Steel and Bill Moore, both of Dalhart; Tom A. Sluder, Jr., brother of the bride, Olton; and Frank Finch, cousin of the groom, Dalhart.

Mrs. Finch, mother of the bridegroom, was gowned in a mauve lace dress. Her accessories were of mauve and she wore a corsage of gardenias.

Mother of the bride, Mrs. Sluder, chose a dress of blue lace, complemented with a blue feather hat and accessories of black and white. Her corsage was also of white gardenias.

The musical program was given by Miss Janet Vines, organist, and Mrs. William DeBerry, Olton, soloist. Mrs. DeBerry sang "Whither Thou Goest," "Through the Years," and "The Wedding Prayer."

**Reception in Olton Home**

The reception was held in the home of Mr. and Mrs. Ivin Wozencraft, Olton, aunt and uncle of the bride.

Mrs. Uil Gunter and Mrs. Freddie Burgess presided at the serving table, which was centered with the bridesmaids' bouquets. The table was covered with a lace cloth over blue taffeta.

Other members of the house-party included Mesdames R. V. Alcorn, Don Franks, Carol May and J. Frank Daugherty, all of Olton.

For traveling to Phoenix, Ariz., Mrs. Finch chose a navy-blue fitted suit of imported Italian wool. Her accessories were of white and blue.

The bride is a graduate of Olton High School, Olton, and West Texas State College, Canyon. She was valedictorian of her high school graduating class, and holds membership in Kappa Omicron Phi, national honorary profession home economics fraternity. Mrs. Finch has been employed by Dalhart Public Schools as homemaking teacher for two years.

Mrs. Finch was graduated from Dalhart High School, and attended Kemper Military School, Booneville, Mo. He is a graduate of the University of Texas, Austin, and is a veteran of World War II. Mr. Finch is a director of Citizens State Bank, Dalhart.

Mr. and Mrs. Finch will reside on a ranch ten miles southwest of Dalhart, following their return March 6.

**Out-Of-Town Guests**

Out of town guests for the wedding included relatives and friends of Dalhart, Memphis, El Paso, Gruver, Lubbock, Midland, Lamesa, Stratford, Austin, Hereford, Amarillo and Canyon.

**CARD OF THANKS**

We wish to express our deep gratitude and many thanks to the Olton Fire Department and the people of the community for their help with the recent fire on our farm.

The Tom Critchfield Family

**FROM KANSAS**

Mr. and Mrs. Melvin Armstrong and family of Wellington, Kan., recently visited his parents, Mr. and Mrs. M. L. Armstrong.

**Congratulations To**

Mr. and Mrs. Judge Menton, Fieldton, on the birth of a son, Steven Lee, weighing 6 pounds, 12 ounces at 8:19 AM, Thursday, Feb. 25, in Community Hospital and Clinic. The Mentons have three other children.

## TO WED IN MARCH



MISS BETTY HUNTER

## Danny Bledsoe, Miss Betty Hunter To Wed

Nuptial vows will be exchanged March 10 in New Hall, Cal., by Miss Betty Hunter, of that city, and SP4th Danny Bledsoe.

Bledsoe, the son of Mr. and Mrs. Hugh Bledsoe, Edmonton, Alberta, Canada, is a former resident of Olton.

Miss Hunter's parents reside in New Hall, Cal.

Mr. Bledsoe is a 1953 graduate of Olton High School and attended Texas Tech, Lubbock, for several semesters. His fiancée is employed with Lockheed Air Craft.

The couple will live in Newhall, Cal., after their marriage, until Mr. Bledsoe has completed his duty with the armed forces in August.

## Jamie Martin Party Honoree Saturday

Mrs. Troy Martin honored her son, Jamie, with a party Saturday afternoon in the Martin home.

Event was Jamie's seventh birthday, which was Friday.

Indoor games were played by those attending.

Guests included Tommy Riggins, Marsha Moss, Terry Fite, Philip Bley, Mike Parsons, Dan Hardy, Jeana Chester, Jaysee Martin and Jamie.

## Mrs. Nicholas, Mrs. Carson Attend Meet

Two Olton Girl Scout leaders attended the second training session for Day Camp Director in Lubbock Tuesday.

Mrs. Buster Nicholas, day camp director for Olton in 1960 and Mrs. Wayne Carson, assistant director attended the all-day meeting.

The next training will be a four-day session at Camp Rio Blanco in April.

## Officers Of Club To Be Installed March 10

Mrs. Doyle Pinson will direct ceremonies installing officers of the Olton Garden Club Thursday, March 10.

Mrs. Pinson is outgoing president of the club.

The meeting of the club will be held at 2:30 PM in the home of Mrs. Jake Mitchell.

## Style Show Scheduled In Cafeteria Friday

Members of the 1956 Bykota Study Club will present its annual style show Friday night.

Theme of the fashion preview is "Spring Melody." The show will be held in the school cafeteria at 7:30 PM.

Members of the club will serve as models.

## Mrs. Ogletree Speaks At Bykota Meeting In Copeland Home

Mrs. Mardema Ogletree will review a William Trout Chambers book Tuesday night as the 1956 Bykota Study Club meets.

The book review will be on "Texas, It's Land and People," and will be given as the club observes Texas Day.

Mrs. Bobby Copeland will be hostess. Meeting time is 7:30 PM.

## Celebration To Honor J. Hudgens' March 13

Children of Mr. and Mrs. Jim Hudgens will honor the couple, Sunday, March 13, at a Golden Wedding Anniversary celebration.

The celebration will be held in the home of the couple, which is located three miles east, and two miles north of Olton.

The public is invited to attend the affair. Hours are from 1:00 to 5:00 PM.

Hosts and hostesses are Mrs. Homer Curry, Albert Earl and Dick Hudgens, all of Olton; and Mrs. Ervin Shugart, Canyon.

## Mrs. Coy Carlisle Is Feted At Layette Shower Saturday

A layette courtesy was held Friday afternoon in the home of Mrs. Ezra Whittington. Honoree at the affair was Mrs. Coy Carlisle.

Miss Donna Whittington assisted with hostess duties.

Individual gifts were presented the honoree.

Spiced tea, punch and angel food cake were served to the approximate twenty guests.

## Mrs. Sides Will Be Study Club Hostess

"Texas and Safety" will be the program theme of the Olton Study Club meeting Monday night.

Hostess for the meeting is to be Mrs. G. T. Sides.

Round table discussions on "Who Can Drive in Texas?", "The Law for Texas Drivers" and "Physical Fitness" will be conducted.

Also an exchange of both good and bad driving experiences will be held.

Meeting time is 7:30 PM.

## Mrs. Miller Teaches Study Of Luke At WSCS

Mrs. H. R. Miller led the study of Luke Wednesday morning as the Women's Society of Christian Service met.

Attending the meeting at the First Methodist Church were Mesdames Pat Choate, L. H. Green, E. Lee Stanford, H. G. Walker, J. C. Brown, Rex Chitwood, L. R. Bryant, Owen Norfleet and Miller.

**WATCH FOR THE  
OPENING  
OF  
Parley's Barber Shop  
Next Door To Lesters Cleaners**

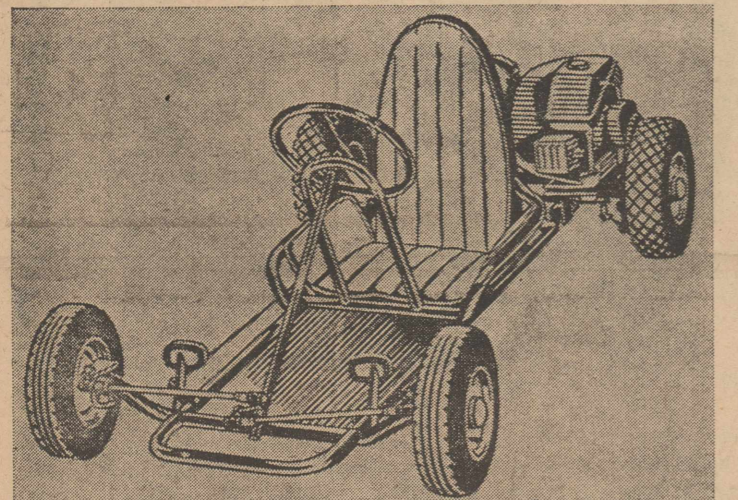

**Simplex  
Challenger  
Racers**

**SIMPLEX MARK I RACERS . . . . . \$189<sup>00</sup>**  
**SIMPLEX MARK II RACERS . . . . . \$269<sup>00</sup>**

Simplex MarkII Racers Equipped With Dual brakes, Dual Rod Controls For The Foot Throttle And Dual Engines.

Every unit we sell comes to you completely welded, assembled, painted and ready to drive—we equip our cars with Clinton, West Bend, Power Products or Lauson Engines.

**Bob Gullett or Glen Miller**  
Phone 3511 or 2841 OLTON Phone 5871 TEXAS

**READY-MIX CEMENT — TILE —  
STEEL — SAND — CEMENT  
GRAVEL — WELL GRAVEL —  
DRIVEWAY GRAVEL**

**Commercial Building Contractors**  
**ALL TYPES CEMENT WORK**  
**M & M READY MIX**  
"Where The Best Cement Is Made Better"  
Phone 4781 — Olton, Texas  
**JAMES MARTIN WILLARD MORRIS**

**WANT A NEW '60 FORD?**

**Your Dollar's BIGGER**

at Hall-Sides Motors, Inc.

We have the cars—Fairlanes — Falcons, Plus the all new Falcon Station Wagon — all-purpose station wagons — superb Galaxie models. We'll tailor a deal to your budget. — But there's more!

**You can own a NEW 1960 FORD for a low down payment of \$399.00 and payments of \$57.99 per month.**

You'll find our service after the sale is tops! We do our best in every way to keep you happy—to save you money.

**Come See Us Today, Won't You?**  
**HALL-SIDES MOTORS, INC.**  
Olton, Texas "Your Friendly Ford Dealer" Phone 4711

### Elementary Students In Recital At Baptist Church February 25

Harold Carson presented thirty-eight elementary students in recitals Feb. 25 at the First Baptist Church.

Students from the first, second and fourth grades performed first. These included Cheryl Lambright, Dixie Griffin, Barry Cowart, Sue Church, Gale McClain, Helen Ruth Smith, Jamie Martin, Douglas Armstrong, Connie Price, Lannie McClain, Larry Lambright, Mary Bess Smith, Shirley Johnson, Jane Ann Duncan, Carol Hicks, Paula Gipson, Barbara Cowart, Tanya Brown and Steve Spain.

Those of the third and fifth grades participated in the second

recital of the evening included Lucy Gunter, Marilyn Cade, Ted Wheeler, Cindy Cade, Collin Platt, Scotty Jones, Johnny Lewis, Jan Ross, Gail Ivins, Brenda Kirkpatrick, Donna Roberson, Laura Wheeler, Jim Smith, Dale DeBerry, Karen Hipp, Charla Smith, Valda Jones, Donna Smith and Linda Waldrop.

### TOO LATE TO CLASSIFY

WANTED: All used Brownie, Intermediate and Senior Scout uniforms. Contact Ogletree's Bookshop. 4-2tc

FOR SALE: Sweet potato seed. Ira Bridges. Phone 3316. 4-tfc

### Harold Lloyds Are Parents Of Baby

Mr. and Mrs. Harold Lloyd of Olton became the parents of their third child February 19.

The baby was born in The Muleshoe Hospital and Clinic, and weighed 6 pounds, 4 ounces at birth.

The baby girl was named Jeanne Marie. She has a sister, 2½ years old; and a brother, 14 months old.

Mrs. Lloyd is the former Carlene Lyons, and is the neice of Mrs. Ira Bridges.

Attend The Church Of Your Choice Sunday!

# FHA WINNERS

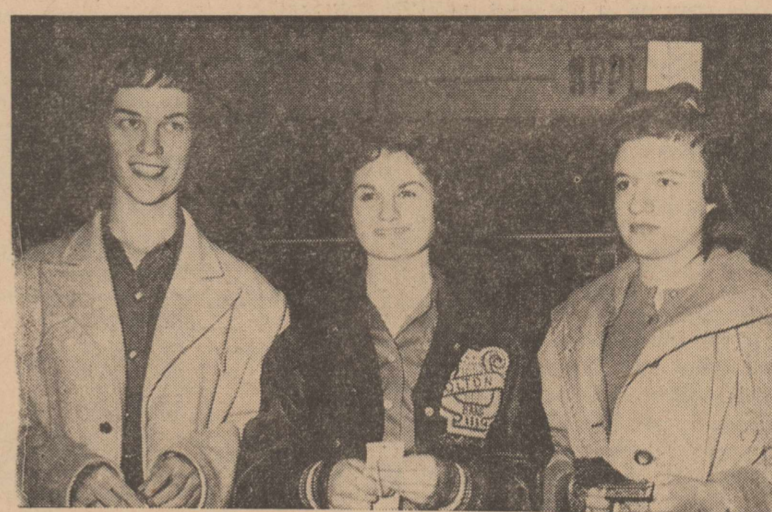

Winners in the FHA portion of the Olton Stock Show included these. In the top row, from left, are Shirley Cole, Brenda Roberts, Donna May, Cecilia Galloway, Lonna May; second row from top Ruthie Howard, Welda Edwards, Joann Lawson, Janice Campbell, Lila Lee McFadden; third row from top, Darleen Langford, Bobbye Tollett, Elaine Averitt, Joyce Howard, Nelda Rucker, Gladys Thomas; fourth row from top, Sue Mitchell, Kay Howard, Becky Bearden, Pat LaFrance, Becky Hall, Cheryl Poteet; and in the final picture are Renee Givens, Prissy Bostick, and Janet Oak.

WHAT? WHEN? WHERE? HOW? WHY?



Don Spain (right) and Paul Ray Spain (left) demonstrate the Blue Fertilizer Distributor to Joe Roberts.

**WHAT** A good FERTILIZER PROGRAM using water soluble PLANT FOODS. We recommend MATHIESON AMMO PHOS PLANT FOODS.

**WHEN** Soon as possible, it is best to put Ammo Phos Plant Food down pre-plant. (side dress later with Ammo Phos if more plant food is needed)

**WHERE** It is best to put MATHIESON AMMO PHOS PLANT FOOD in a BAND BENEATH THE FURROW where the crop will be planted.

**HOW** Use the PROPER EQUIPMENT to distribute MATHIESON AMMO PHOS for best RESULTS and less WASTE.

**WHY** MATHIESON AMMO PHOS can INCREASE crop YIELDS thereby bringing in more MONEY for your CROPS.

If YOU are looking for INCREASED INCOME from YOUR CROPS come in and let us show you how MATHIESON AMMO PHOS PLANT FOOD is the best way for YOU.

Use Efficient Phosphorus From Water Soluble  
**AMMO-PHOS®** for  
full **GROW POWER!**

## Olton Farm \$upply

PHONE 2261

Don Spain, owner

Olton, Texas

# 26

Stock Show Pictures In This Issue Of  
**THE OLTON ENTERPRISE**

More Olton News And Pictures Than Printed

By All Other Publication Combined

**THE OLTON ENTERPRISE**

# OLTON FFA, FHA AND 4-H

WISH TO EXPRESS APPRECIATION TO THE FOLLOWING  
BUYERS & CONTRIBUTORS WHO HELPED MAKE THE  
1960 STOCK SHOW  
SUCCESSFUL

Olton State Bank  
Panhandle Compress & Warehouse Co.  
Gifford Hill Western  
Olton Co-Op Gin  
Olton Bowling Center, Inc.  
Olton Butane Co.  
Vanderpool Jewelry  
Higginbotham-Bartlett Co.  
Olton Beauty Salon  
Granbery Insurance Agency  
Superior Cleaners  
Parsons Furniture  
Parsons Funeral Home  
Olton Drug  
Bodkin & Nixon  
Jeffrey Lumber Co.  
Sanders-Paris Grain Co.  
Andy Stroebel  
Olton Motor Co.  
Olton Trade Lot  
Watson Butane Co.  
Lemons Funeral Home  
Olton Grain, Inc.  
Circle Gin Co.  
Straw-Burrow Gin Co.  
United Elevators Co., Inc.  
Hall-Sides Motors, Inc.  
G. H. Bley Service Station  
Cashway Food  
Hi-Way Service Station  
Roberson & Givens Service Station  
Fitts & Townsend Machine and Tool  
Whittington's, Inc.  
Duncan's 5 & 10c  
Raymond Lewis  
Thompson Chevrolet Co.  
Olton Auto Supply  
The Olton Enterprise  
Farmers Butane Co.  
Hart Camp Grain Co.  
Southwestern Public Service  
Hall Insurance Agency  
Pinson Grocery & Market  
Smith & Struve  
Kelley's Men's Store  
Sherman Food  
Chitwood Insurance Agency  
White Auto Store  
Consumers Butane  
Tasty Creme  
Charles R. Ball  
Dr. Lynn Fite  
Plastic Unlimited & Republic Steel  
Payne's Ladies Ready To Wear  
J. C. Penny Co.  
Animal Hospital  
Perry J. Leverett & Co.  
Ed Thompson Implement Co.  
Green Machinery Co.  
Stone & Meredith

Plainview Production Credit Assn.  
Marse & Son  
Bigham Gin Supply  
Phares & Wilkins  
Lubbock Bag Co.  
Dunlap's  
Hemphill-Wells Co.  
Rowland-Gordon  
Farmers Grain Co.  
Hatley & Machen Insurance  
Northern Star Seed Farms  
Springlake Co-Op Gin  
Springlake Elevator  
Busby Motor Co.  
Springlake Farm Chemical  
Hart Grain Co.  
Edmonson Wheat Growers  
Pioneer Natural Gas  
General Telephone Co.  
Pioneer Drilling Co.  
Corcoran's Men's Wear  
Cooper Pontiac & Cadillac Co.  
G. E. Jones Electric Co.  
Western Cottonoil Co.  
Cloverlake Dairy Foods  
Bizzell's  
M. C. Church  
R. G. DeBerry  
A. A. Blades  
Lee Simmons  
Lamb County Irrigation Service  
Raymon Carson  
Owen Jones  
Marcus Breland  
H. R. Curtis  
T. B. Wheeler  
Drexel Lawson  
J. A. Carruth  
Raymond Motley  
L. H. Neinast  
Aubrey Oursbourn  
Cecil G. Smith  
Earnest LaFrance  
Mitchell Haddad  
Van E. Nichols  
K. W. Carson  
E. E. Burrows  
W. B. Smith, Jr.  
Olton Recreation Club  
W. C. Gunter  
Bobby Copeland  
L. B. Kennedy  
Elmer Houston  
Peggy's Beauty Salon  
Levines  
Roy Hooper  
Virgil King  
Floyd Gray Garage  
W. G. Finney  
Ernest Jones

Paul Burrus  
Wayne Hair  
Paul Natzger  
Frank Struve  
Jimmy Jenkins  
Olton Delinting Plant  
Tom Carlisle  
C. B. Fancher  
Gilbert Roberson  
J. C. Hamby  
Tom McGill  
Henry Mathis  
Frank Cornelius  
H. B. Carson  
L. R. Goynes  
L. R. Bryant  
Mack's Welding Shop  
Dr. C. G. Nace  
Dick Dyer  
Curtis R. Wilkerson  
Charles D. Jones  
Frank Cummings  
Raglands Western Wear  
N. B. Hood  
T. R. Hemphill  
Eaton Stationery  
L. A. Blackwell  
Adams Tractor Co.  
Plains Machinery  
Watson Furniture Co.  
Olton Farm Supply  
Stubbs Grain & Seed Co.  
Roy Roberts  
Lloyd Graham  
D. M. Granbery  
Brent Burrow  
Max Malone  
Fred George  
Carrol Cox  
City Barber Shop  
Carrol Moss  
Jones Dry Goods  
D. Y. Ray  
Henry Cowart  
Schreier Shop  
Dennis Builders Supply  
Botkin Food Store  
Archie May  
Colonial Beauty Shop  
R. W. Malone  
Jack Allcorn  
Owen Norfleet  
D. L. Givens  
C. E. Bley  
M. G. Brown  
Elmo Bryant  
J. P. Hukill  
Howard Hall  
W. B. Dickenson, Sr.

W. A. DeBerry  
Ed Thompson  
D. M. Holt  
Olton Auction  
M. P. Brigance  
B. C. Cooner  
Thomas Real Estate  
Alva J. Spain  
Duward Price  
Northside Gift Shop  
Dorris M-M Machinery  
Pinkerton Electric  
Cleo Smith  
M. E. Hines  
Jess Parker  
Herbert Owens  
Don Franks  
Gene Harral  
Thomas Furniture  
Loveless Auto & Appliance  
Elmer McGill  
R. V. Allcorn  
Kenneth Campbell  
V. L. Smith  
Parley Myers  
D. A. Barnett  
Don Williams Insurance  
Stone's Studio  
Lester's Cleaners  
G. T. Sides  
Eldon Franks  
Lauis Hair  
Bill Langford  
Bob Daugherty  
Olton Bakery  
Gene Mitchell  
Gordon Thomas  
Cloys Fancher  
Ira Bridges  
J. F. Cole  
Vernon Jefferies  
Spotlite Cafe  
T. C. Beeson  
Arch Keyes Flowers  
Blasengames  
G. H. Bley  
Brown & Miller Pickle Co.  
Jack Young  
Gerald Allcorn  
Plains Co-Op Oil Mill  
E. D. Harper  
Plains Farmers  
H. G. Walker  
Bryant-Giles Implement Co.  
Merrill's Farm & Ranch Store  
Lubbock Packing Co.  
Harvest Queen Mill & Elevator  
Andy Taylor  
Rancher-Farmers Livestock Commission

FROM PLAINVIEW

Janelle and Joe Miller visited their parents, Mr. and Mrs. Joe Miller, recently. Janelle is employed at Hillcrest Elementary School, Plainview. Joe is attending Wayland Baptist College, Plainview.

TO COLORADO

Mr. and Mrs. Carol May visited part of last week at Concha Springs, Colo. They were guests of a former college roommate of Mrs. May.

ATTENDS CONVENTION

Attending the Co-Op Federation convention last week at Austin were the directors of Olton Co-Op Gin. This group included Messrs. and Mesdames B. C. Cooner, Ott Patterson, T. J. Roberson, Alva Spain, Milford Lambright, Owen Jones, Raymond Lewis and gin manager, Mr. and Mrs. Lloyd Graham and Gayland.

FROM WAYLAND

Judy Price visited at Olton this weekend. Judy is attending Wayland Baptist College, Plainview.

THE CRACKER CRUMBS

By Celle Waldrip



Was it Will Rogers who once said, "All I know is what I read in the newspapers"? It's really fascinating how many little tidbits of information one can pick up by shuffling willy-nilly through a pile of newspapers.

For instance one paper tells the story . . . the very day a burglar alarm was installed in the box office of a village theatre, a gunman poked a pistol through the window and demanded all the cash.

The cashier pressed her foot to the alarm pedal. Her telephone immediately rang. The gunman grabbed it, lifted the receiver, and heard an annoyed voice say: "This is the police department, miss. Will you kindly remove your foot from the pedal that rings the alarm over here!"

The Marathon craze that began in the roaring twenties has invaded the fine old game of bridge here in the soaring sixties.

One newspaper stated four University of New Mexico students claimed a world marathon bridge record. The boys purportedly played non-stop for seventy-five hours and five minutes.

The students played 687 hands of bridge, ably assisted by girl friends who brought them food. One boy nearly fell asleep at the 62 hour mark saying, "I don't even remember how to play bridge!"

This may be world shattering news to someone, but to this sceptic it only proves that a record-breaking number of college classes were cut that week! And so brings to mind the following tome by Anon E. Mouse:

**Water Under The Bridge**  
The wrong club can smash up a friendship.  
The wrong spade can dig it a grave.  
But the well-timed flash of a diamond finesse  
Can the worst kind of heart-break save!

Wonder how many people, like this writer, have heard the words "Mardi Gras" all their lives but never bothered to wonder what they meant?

Well, for the information of those vitally interested, "Mardi

Gras" means "Fat Tuesday" . . . How about that? . . . Wonder what Fat Tuesday means?

The man down the street says the only place where you can strike and get a pat on the back from the boss is in the office bowling league.

To change the subject a bit in order to confuse the reader even more. Are you still with me?

**Hints to Help the Harried Haus-Frau**  
She who sews so shall she rip. A switch in time saves nine. Spare the rod and spoil the family's togetherness. An apple a day keeps the wolf at the door. Raise your children, not your voice.

A penny saved is about a half-penny earned. It's so nice to have a man around the house . . . unless you want to accomplish something. Don't start dinner until you see the whites of his eyes.

A woman's place is in the home . . . among other places. A house divided will stay warm on one side anyway.

When lilacs round the dooryard bloom, somebody hired a gardener. How now ground cow . . . meat-leaf or hamburgers again? The postman always rings twice . . . when you are in the shower. A woman is just a woman, but a good cigar is another dirty ash-tray.

The way to a man's heart is never the same way twice. A pretty girl is like a malady . . . unless you happen to be a man.

Dust, like the poor, you have with you always.

Why is it a little sad to read in the ad sections of newspapers: "FOR SALE: Our Home"?

The little girl in Sunday School who was reading memory verses aloud didn't realize how many people practice what she solemnly read: "Go ye into all the world and preach the gospel."

One little boy found a fool-proof way of alienating Mother's not-so-welcome guests.

On a blistering hot day when they had guests for dinner, the mother asked her four-year old son to say grace before the meal. "But I don't know how! You always say it," the boy exclaimed. The determined mother replied, "Oh, just say what you've heard Mother say. It begins, 'Oh, Lord . . .'"

Recognition came suddenly to the boys eyes and he obediently bowed his head and murmured: "Oh Lord, why did I invite those people here on a hot day like this?"

Ten Pianists To Enter WTSC Piano Festival

Ten students of Harold Carson will compete at the Piano Festival Saturday at Canyon.

The festival is sponsored by the West Texas State College department of music.

Judges for the event are Mr. Herbert Colvin, Baylor University; Mr. Lawrence Hart, University of Colorado; and Mr. Jack Hendrix, Big Spring Junior College.

Those who will participate include Judy Kemp, Barry Prestridge, Mike Hipp, Irene Platt, Carolyn Carson, Diane Smith, Joanna Lewis, Mary Roberts, Mike Riley and Tommie Covington.

Mr. Carson is entering his students in this festival for the first year.

Daughter Is Born To Billy Guy Thomas'

Mr. and Mrs. Billy Guy Thomas became the parents of their second daughter Saturday, Feb. 27 at 12:45 PM in Methodist Hospital, Lubbock.

The baby weighing 8 pounds, 2 ounces, was named Laura Catherine.

The first daughter of the couple, Denise, is seventeen months old. The father is engaged in farming in the Olton community.

Paternal grandparents of the newborn is Mr. and Mrs. R. H. Thomas of Olton and maternal grandparents are Mr. and Mrs. Charles Collier of Fort Worth.

Maternal great-grandparents are Mr. and Mrs. S. H. Samples of Fort Worth.

SUNDAY GUESTS

Dinner guests Sunday in the H. A. Hysinger home were Mr. and Mrs. Jimmie Lee and Perry; Mr. and Mrs. Frank Adams and Mack Reinhardt, of Olton.

LOOK!



Leading Clothing Manufacturer Recommends SANITONE Dry Cleaning

For the first time in dry cleaning history a major clothing manufacturer recommends a specific dry cleaning process for their garments. All Weathersvane suits, tailored by Handmacher-Vogel, Inc., world's largest maker of suits, will carry string tags, recommending that the suit be Sanitone Dry Cleaned "to keep the original shape, texture and freshness of the suit." Mr. Handmacher, company president, said that he decided to use the tags "only after exhaustive tests proved to my complete satisfaction that the Sanitone Process did these things."

Our SANITONE dry cleaning keeps you looking wonderful all the time

Our Sanitone Soft-Set® Dry Cleaning does more than get garments thoroughly clean. It actually restores the original look and feel to the fabric. Colors glow. Patterns sparkle. And your clothes always come back as soft and fresh as the day you bought them.

We invite you to compare our Sanitone Service with any other dry cleaning to prove that you can really see and feel the difference.



Why not call us today.

POLLARD'S CLEANERS

Pickup & Delivery Service Anytime

PHONE 5241

OLTON, TEXAS

BE REALLY REFRESHED AROUND THE CLOCK!

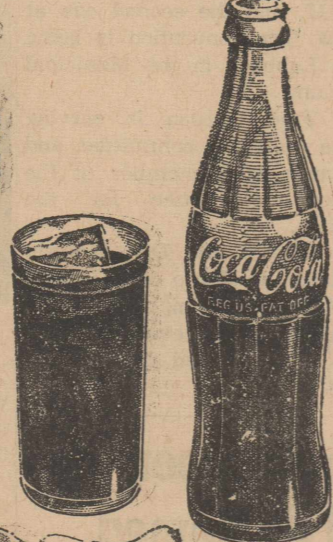

TRY THESE TEMPTING TREATS WITH BIG KING SIZE COKE

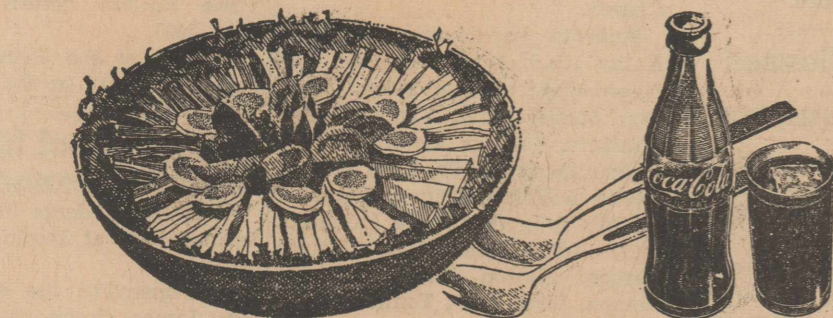

At lunch, serve this "Penny-Checkers" Chef's Salad with ice-cold King Size Coca-Cola. Use strips of luncheon meat, bologna, salami, sliced yellow cheese. Garnish with tomato and hard-boiled egg, serve with greens and French dressing.

Only Coca-Cola gives you that cheerful lift . . . that cold crisp taste that brightens every bite . . . that makes any pause "The Pause That Refreshes"

Plainview

Bottled under authority of The Coca-Cola Company by

Coca-Cola Bottling Co.

WON'T BE ANOTHER LIKE IT 4 YEARS

Shurfine YOUNG MOTHER HUBBARD Sale

don't miss these LEAP YEAR SPECIALS

ENDS MARCH 5th

SPECIALS START FRIDAY MARCH 4, 1960

RITZ CRACKERS 1 LB. BOX 33c

New RITZ STACK PACK keeps 'em fresher

SUNSHINE KRISPY CRACKERS 2 LB. BOX 53c

Sunshine KRISPY CRACKERS

AD DETERGENT HOME LAUNDRY SIZE \$3.69

CLEANSER AJAX LARGE SIZE 2 for 39c

OSCAR MEYER Luncheon Meat 12 OZ. CAN 37c

Chickens FRESH DRESSED 29c

POUND

Sausage PINKNEY PURE PORK 39c

2 LB. BAG

Pineapple CRUSHED, DEL MONTE 29c

NO. 2 CAN

TOMATO JUICE LIBBY 10c

NO. 300 CAN

Sugar POWDERED or BROWN 13c

1 LB. BOX

GREEN Onions or Radishes 5c

PER BUNCH

LARGE FIRM HEADS LETTUCE 12 1/2c

LB.

LARGE CELLO BAG CARROTS 10c

EACH

12 BOTTLE CARTON COCA-COLA 49c

Plus Deposit

South American Golden Ripe BANANAS 15c

LB.

ALL ACCOUNTS PAID BY 10TH OF MONTH RECEIVE GUNN BROS. STAMPS.



SHERMAN FOOD



DOUBLE GUNN BROS. THRIFT STAMPS ON WEDNESDAY WITH PURCHASE OF \$2.50 OR MORE

QUALITY MEATS

PHONE 3701

FREE DELIVERY

**GRAND SLAM LAMB**



Sharon Dennis saw her lamb walk off with the grand champion banner at Olton Stock Show last week. Showing the lamb for Sharon was Roy Neal Jones, left. Presenting Sharon with a trophy is Murrie Machen, right.

**RESERVE LAMB**

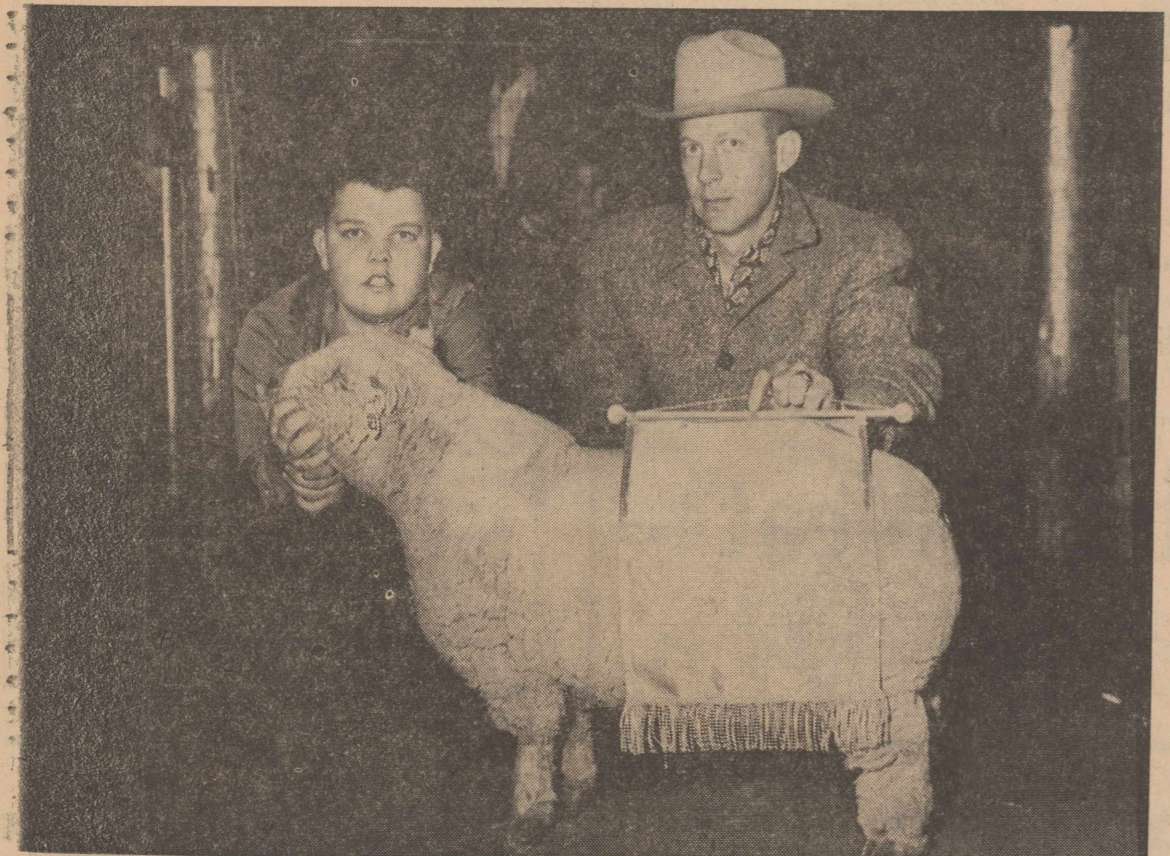

Neal Burrow is shown here with his reserve champion lamb. With him is Herb Heibig, assistant county agent.

**Top Performances By P-TA Players Lauded; Repeat Presentation Slated For March 18**

"Best ever," "Funniest one yet," "Professional-like,"—these were some of the comments made as patrons left the auditorium after the final curtain of "More Than Meets The Eye" Friday evening.

Mrs. Joe Harper, assisted by Clifford Curry, directed the three-act comedy as the annual dramatic production of the Olton P-TA. Proceeds from the \$283.60 receipts will apply on the cost of new furniture purchased for the junior high library.

A newcomer to Olton, Katie (Mrs. Rex) Chitwood, stole "best actress" honors as the patient and lovely young wife of the story's hero, Dick Bentz. Dick himself, portraying an ambitious young writer (if in a Jekyll-Hyde manner), turned on emotions ranging from panic to frustration to tranquility itself. His "act within an act" when he posed as the fictitious Grandma Letty (this was the pen name with which he wrote children's books), was a laugh-spilling performance.

Latrell Stewart, taking over the part of a sweet young thing a week before production, was in perfect character, and contributed her loveliness to the "appearance" of things. Her genius suitor, played by Bob Gullett, turned out to be as understanding as he was handsome and brilliant.

Greatest scene-stealer of the production was, perhaps, Elmer Moore, as the impetuous and devoted publisher of Grandma Letty's stories. Moore's farcical proposal of marriage to the "male" grandma, and his spirited ideas that "everything is lur-r-v-ley" brought the house down.

Jean Hall, as the soured long-time maid of the family, maintained her reputation for turning in good comedy performances, and Billie Norfleet, though almost too attractive for the part, did a good job as the very curious next-door neighbor.

Life Magazine representatives, Nig James and Troy Martin, provided contrast in their roles. Playing a good-looking sophisticated reporter seemed second-nature for Mrs. James, and Martin, though somewhat obtrusive, was characteristically shutter-conscious.

Kay Copeland, with a brief appearance and an entrance line, "Well, here I am," made the audience feel as if this were truly the moment for which they'd been waiting, while Morrison E. Asman, in the final instant of performance, did a bang-up job.

Mrs. Harper's first period drama class was responsible for the ex-

cellent make-up, as well as construction and painting of the attractive set, and the lighting. Furnishings were supplied by Parsons Furniture and Parsons Funeral Home. Southwestern Public Service Co. prepared the sound facilities, and properties were furnished by Colonial Beauty Salon and House of Flowers.

General manager of the play was Mrs. Pat Choate. Prompters were Mrs. Merrill Brigrance and Mrs. Howard Buchenau. Mrs. Buchenau and Troy Martin handled publicity. Ticket chairmen were Mr. and Mrs. Cleo Smith.

Ushers for the production were Major James, Joe Harper, Rex Chitwood, W. T. Hall Jr., Owen Norfleet, Merrill Brigrance, Bob Copeland and Melvin Hines.

**SPECIAL**

Mrs. Harper has announced that a second performance of "More Than Meets The Eye" has been set for March 18 at 8:00 PM in the high school auditorium. Tickets will again sell for 50 cents and \$1.00.

Mrs. Melvin Hines, P-TA president, explains that a number of people have requested a repeat performance, since inclement weather prevented a maximum attendance Friday night.

"Also," Mrs. Hines points out, "with a second performance, we will be able to meet all our budget requirements without another fund-raising campaign. Since so much time and work has already gone into the play, we are anxious to give more people a chance to see it."

**LITTER BRINGS \$1,500—TWO LEFT**

**Blades Shows Top Boar At Lubbock**

Kenneth Blades showed the grand champion boar in the Southwest Duroc Swine Congress in Lubbock last weekend.

The boar was purchased by Friona FFA Chapter for \$675.00, bringing to \$1,500.00, the cash received by Kenneth for pigs from one litter sired by a \$305.00 boar purchased at the Oklahoma Duroc Sale last May.

The Oklahoma boar was purchased by Amos Blades and Raymond Motley. The dam was purchased from Melvin Walters, who lives near here.

A litter mate gilt was fourth in the Lubbock show and sold for \$230.00. Another litter mate was second place Duroc and reserve champion at Amarillo.

Yet another was champion Duroc and reserve grand champion at the San Antonio show. Yet another litter mate was reserve grand champion of the Olton spring stock show last weekend.

"They have sold more than \$1,500 worth of pigs from that litter and they still have two pigs left," said Calvin Horn, Olton vocational agriculture instructor. "It beats anything I've ever seen before."

**Plan Banquet For Teachers**

March 28—the last Monday of the month—has been scheduled for the second annual Teacher-Appreciation Banquet here.

The banquet is sponsored by various community and civic groups, steered by the Olton P-TA. Tickets will be available to the general public.

**48 Teams Enter Senior Tourney Set March 7-14**

Forty-eight teams will participate in the annual Senior Class sponsored volleyball tournament March 7-15.

Games will begin at 6 o'clock each night, and will also be played all day Saturday, March 12. The tournament will be run off in both the old and new gymnasiums.

Trophies will be awarded for first and second places in both the men's and women's divisions in the double-elimination tournament.

The forty-eight teams are from Olton, Halfway, Hart Camp and Hart. This number includes sixteen women's teams and thirty-two men's teams.

Price of admission each night will be fifty cents for adults and twenty-five cents for students. Tickets for the entire tournament may be purchased for \$2 for adult tickets, and \$1.25 for student tickets.

Those participating in the tourney will be admitted free only the nights their team is playing. When a player is attending as a spectator, he will be charged twenty-five cents for admission each night, or \$1 for a tournament spectator's ticket.

Mrs. Joe Harper, sponsor of the Senior Class, states since nearly 300 persons are playing in the tournament, it was impossible to arrange a practice schedule to suit each team's needs.

**Miss LaFrance High Pointer In FHA Show**

Pat LaFrance was high point winner in the FHA portion of the Fat Stock Show last week.

Miss LaFrance, a senior, was given 46 points for her six first places and four second places in the show. Points were awarded on a five place basis, with 5 points given for first place, 4 for second, 3 for third, 2 for fourth, and 1 for fifth.

Runners-up for the high point total were Lila McFadden and Hazel Beth Smith, who both scored 37 points. Hazel Beth had four first places, two second places, two third places, and one each of the fourth and fifth place awards.

Miss McFadden scored five first places and three second places. Farmers' Gin purchased Charlotte Woods' first place butter cake in the annual auction of the show. The cake sold for nineteen dollars. Other purchasers of the show cakes were Fred Hicks, Jeffrey Lumber, O. B. LaFrance, Olton Butane and Straw-Burrow Gin.

The auction netted the FHA over \$400.

Winners of the FHA show are listed elsewhere in the paper.

**Olton School Students Attend Science Fair**

About 30 students attended the Science Fair at Dimmitt Tuesday night.

Accompanying the group were Mr. James Caley of the senior high; Mrs. Hardy of the elementary school; and Mr. Roscoe Trostle of the junior high. Also, Mr. Owen Jones of the school board attended the fair.

Those attending "came home with renewed interest in Olton's Science Fair, which is March 24-26."

**GARAGE FIRE**



Lynn Fite sprays water across a garage fire at the Tom Critchfield home. Aiding him is Lloyd Blackwell, left. The garage was destroyed.

**Fire Destroys Garage Sunday**

Fire started by a small butane stove destroyed a garage at the Tom Critchfield farm northeast of Olton Sunday afternoon.

Mr. Critchfield said he lighted the fire to warm up a tractor in the garage. A hired hand discovered the blaze. The tractor was removed before it was damaged.

Olton firemen answered the call to the Critchfield place early Sunday afternoon.

**Olton Teachers To Attend TSTA District Meet**

Olton teachers will attend the first annual convention of the Texas State Teachers Association, District Thirteen, Thursday and Friday.

School will be dismissed at 1:30 PM Friday, to allow the teachers to attend the convention.

First general session of the convention will be Friday at 10:00 AM, and the second one at 4:40 PM. The convention is being held in Lubbock in the Municipal Auditorium.

Mr. Fred Gordon is serving with the necrology committee, and Joe Harper is a member of the resolutions committee for the convention.

Also, Harper and Don Waldrip will attend the House of Delegates Banquet Thursday night.

Speakers for the event are Dr. Herold C. Hunt and Miss Helen Poe.

**Life Member Will Be Named Today At P-TA**

Presentation of a Life Membership in Parent-Teacher Association will be made this afternoon (Thursday) to an Olton member.

"Parents and Teachers Share Concerns" will be the program subject, with Buddy Hedges as guest speaker. This is the regular March meeting, to be held in the cafeteria at 3:15 PM.

In observance of Public Schools Week, teachers will be honored with a tea following the formal program. Mrs. B. C. Cooner will be program leader and Dick Bentz will present his students in an instrumental number.

**Junior High Classes Have New Equipment**

Olton Junior High has added to its physical education classes equipment with the construction of a horizontal bar.

The horizontal bar, or acting bar, was built by Mr. Roscoe Trostle of the junior high. Material for the bar was donated by the Higginbotham-Bartlett Co., and Jeffrey Lumber Co.

The work was done with help and tools of the Jeffrey Lumber Co.

Twelve different stunts are being taught in boys physical education classes. Plans call for a team that can demonstrate on the bar.

**Sesame Picture Bright Declares Speaker Here**

Outlook for producers of Sesame is good, Robert Parker, executive vice-president of Texas Sesame Growers, told some 20 farmers gathered at Olton Farm Supply Monday night.

He said the demand is up and production has been down. Sesame chips have been introduced on the market and promise to consume the entire domestic production, he declared. He said he is very optimistic about the price of Sesame.

He recommended Margo and Blanco varieties for this area.

With Mr. Parker here was Bill Wimberly, plant manager at Muleshoe; and Raymond Hodges, who is field representative for Texas Sesame in the Plains area.

**Holy Mass To Be Celebrated At Olton Church**

Beginning next Sunday, Holy Mass will be celebrated in Saint Peter Canisius' Chapel, the Catholic Church in Olton, at 10:30 o'clock in the morning instead of in the afternoon.

The Reverend Father Clifton J. Corcoran, who resides in Muleshoe, is the administrator of the Catholic Chapel in Olton.

**4-H Club Meet Slated Monday**

Olton 4-H Club members will meet at 7:30 o'clock Monday night in Legion Hall.

They will complete records. Also there will be an effort made to get an estimate on project animals desired by club members for projects next year.

**Wreck Starts Cow Roundup**

Highway patrolmen said a pickup truck pulling a trailer containing three cows slipped on ice and overturned on US 84 north of Shilohwater late Tuesday afternoon.

The driver and owner, Ken E. Holloway of Olton, merely was shaken up, patrolmen said. One of the cows was "badly injured" and the other two "freaked off" and had to be rounded up by highway patrolmen and sheriff's deputies turned cowboys.

After the cold ordeal with the cows was over, officers found this accident happened near the community of—you can guess if you know the country up there—Roundup.

**Mrs. Harper Will Direct Sr. Play**

OHS Senior Class play has been cast. The play, "A Date With Judy," will be given April 14.

Practice on the play will begin within the next few weeks.

Members of the cast are Pat LaFrance, Winfred Hair, John Wayne Hair, Kay Howard, Gayle Machen, Sue Witten.

Terry Gail Hooper, Freddie Gordon, Janice Campbell, Gary Lobaugh, Gayle McAnally, Prissy Banick, Johnny Beth Crawford and Jim Moss.

Mrs. Joe Harper is director of the play.

**Revival Meet Slated March 9 At Valleyview**

Revival meeting at Valleyview Church will begin March 9 and continue through March 13.

Services will be at 7:30 o'clock each evening. Youth fellowship will be held Friday night following services.

Speaking for the revival will be Wayne Bristow, senior student at Wayland College. Larry Branscum will lead singing.

The church is located northeast of Olton just off FM Road 2283.

Robert White is pastor.

**Two Olton Babies Born February 29**

Two Olton families became the parents of Leap Year babies Monday.

The son of Mr. and Mrs. Pasqual Ramos, Jr., and the daughter of Mr. and Mrs. Robert Rodriguez will celebrate their first birthdays in four years.

Ramon, the boy, was born at 4:40 PM in the Community Hospital and Clinic, Olton, and weighed 7 pounds, 1 ounce. The girl was born at 8:25 PM in the Muleshoe Hospital and Clinic, Muleshoe, and weighed 6 pounds, 12 ounces.

Both couples are parents of one other child each, both boys.

**Mueller Is New Man On School Board**

J. C. Mueller, Jr., was appointed to the Olton school board to fill out the unexpired term of Lonnie Neinast.

Mr. Neinast moved out of the school district and was thereby disqualified. He has been serving as secretary of the board. Before moving Mr. Neinast lived in the Hart Camp community. He moved to Springleake.

Mr. Mueller lives at Hart Camp.

**Thespian Troupe Has Meeting Monday Nite**

OHS Thespian Troupe held a regular meeting Monday night at the Homemaking Cottage.

Misses Terry Gail Hooper and Judith Chester presented the program.

Refreshments of sandwiches, cookies and Cokes were served by Barbara White, Johnny Beth Crawford to the following members: Pat Bowen, Kay Gregory, Gayle McAnally, Judith Chester, Terry Gail Hooper, Janet Oak, Judy Laceywell, Lawana Oliver, Joyce Curtis, Gary Lobaugh, Joe Price, Carol Bostick, Freddie Gordon, and Mrs. Joe Harper, sponsor.

**CARD OF THANKS**

We wish to express our sincere thanks and appreciation for the cards, letters, visits and other expressions of sympathy we have received since the death of our mother.

The E. M. Venable family

**Coach Turner's Sister Dies**

Mrs. R. H. Fanning, 50 years old, Fort Worth, sister of Coach Joe Turner of Olton, died about 6:15 o'clock Saturday evening in Fort Worth.

She had been in ill health a number of years.

Mr. Turner was at the bedside at the time of his sister's death.

Funeral services were held Monday in Fort Worth.

**Leon May's Mother Dies At Childress**

Mrs. Maggie Viola May, mother of Leon May of Olton, died Tuesday in a Childress hospital after a long illness.

She was 65 years old.

Funeral services are to be held at 2 o'clock Friday afternoon in Calvary Baptist Church in Childress. Officiating will be Rev. Gordon Highfill, pastor.

Mrs. May was born Aug. 8, 1894 in Ellis County. She was married Jan. 4, 1911 to S. E. May. The couple moved to Childress in 1916.

She was a member of Calvary Baptist Church.

Survivors include the husband, three daughters, two sons, two sisters, two brothers, 17 grandchildren and three great-grandchildren.

**COOKIE SALE**

Girl Scout cookie sale will begin Friday. It will continue through Girl Scout Week.

**ENTERPRISE WANT-ADS GET RESULTS!**

**Baptist To Hold Revival Meeting March 13-20**

Leading revival services at the First Baptist Church March 13-20 will be the Rev. Howard G. Lyons of Plainview and Dr. Joe Trussell of Brownwood, evangelistic singer.

Services will be held daily at 10:00 AM and 7:30 PM according to the Rev. John Lewis, local pastor.

Formerly pastor of the College Heights Baptist Church in Plainview, the Rev. Lyons is now engaged in stewardship and evangelistic work. He is a trustee of Wayland Baptist College and has served on the State Advisory Committee on Stewardship. A graduate of Hardin-Simmons University, he was associated for ten years with Phillips Petroleum Company before entering the ministry.

Dr. Joe Trussell's name has been synonymous with evangelistic singing for thirty years in Texas and the Southland. As a pianist and leader of the Children's Choir, Mrs. Trussell will assist her husband with the music program.

Dr. Trussell is a graduate of Howard Payne College and Southwestern Baptist Theological Seminary. In 1951 his Alma Mater conferred on him the honorary doctor of music degree.

A "Pack the Pew" plan sponsored by the Brotherhood of the church will be followed at each week night service. Ivan Wozencraft is Brotherhood president.

Prayer services for the week preceding the revival are being promoted by the Women's Missionary Society with each Sunday School class being requested to sponsor two prayer meetings.

Directing these arrangements will be Mrs. Robert Edwards, WMS president.

**VISITS HERE**

Mrs. Hubert Zeigler of Plainview and Mr. and Mrs. John Zeigler and Mike of Tulsa visited in the home of their daughter and sister, Mr. and Mrs. Joe Hysinger, and family this weekend.



**CLEAN PEN**



Dennis Givens poses with his sheep at the Olton Stock Show. Dennis won the clean pen award offered by Olton Chamber of Commerce & Agriculture. (STAFF PHOTO)

**YUM-YUM**

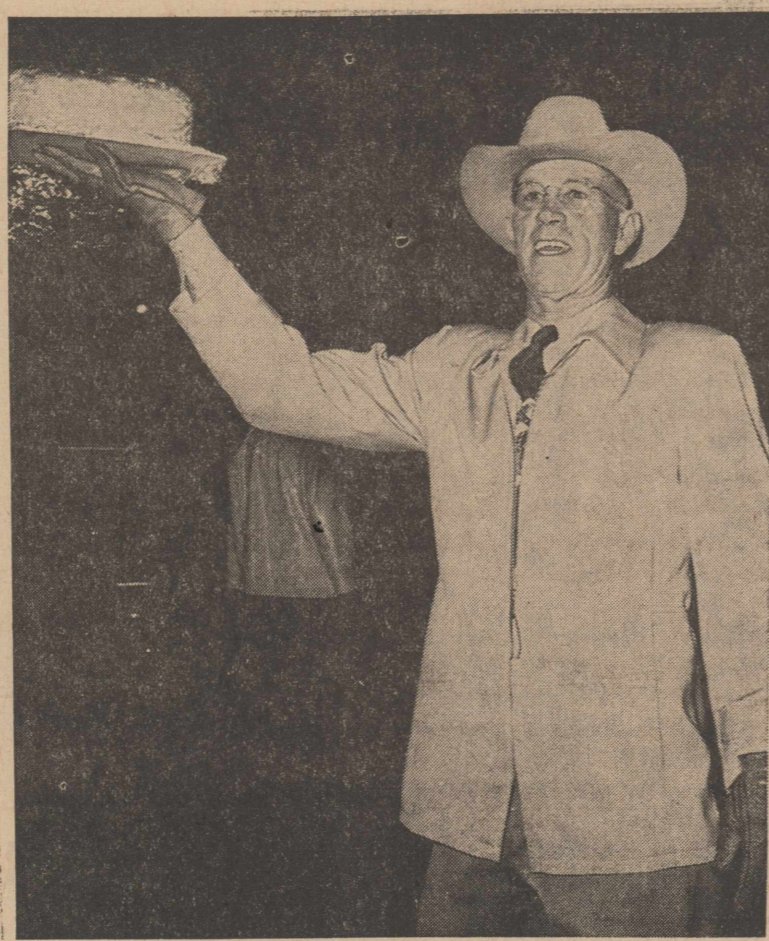

Bill Dickenson displays a toothsome cake at the FHA cake sale Saturday. (STAFF PHOTO)

**SHOW WINNERS**

**HEIFERS**

1st, Randee Buchenau; 2nd, Jim Lawson; 3rd, Gary DeBerry  
Grand Champion, Randee Buchenau

**BARROWS**

Heavy weight Berkshire  
1st, Gary DeBerry  
Light weight Berkshire  
1st, Jerry Mathis; 2nd, Gary Johnson; 3rd, Robert Struve; 4th, Gary Lawson; 5th, Curtis Hall; 6th, Jarold Simmons; 7th, Gary DeBerry  
Champion, Berkshire, Jerry Mathis; Reserve Champion, Gary Johnson

Chesterwhite Heavyweight  
1st, Randolph Schaefer; 2nd, Randolph Schaefer; 3rd, Leo Hyman  
Champion Chesterwhite, Randolph Schaefer; Reserve Champion, Randolph Schaefer

**DUROC HEAVYWEIGHT**  
1st, Kenneth Blades; 2nd, Gerry George; 3rd, Carl Motley; 4th, Carl Motley; 5th, Ronnie Smith; 6th, Ralph Hamm; 7th, Gary DeBerry; 8th, David Britton  
Champion, Kenneth Blades; Reserve Champion, Don Blades

**DUROC LIGHTWEIGHT**  
1st, Don Blades; 2nd, Robert Struve; 3rd, Gary Lawson; 4th, James Loveless

**CROSS BREEDS**  
1st, Raymond Hernandez; 2nd, Carl Motley  
Champion Cross Breed, Raymond Hernandez; Reserve champion, Carl Motley

**BARROWS**  
Heavyweight Hampshire  
1st, Richard Hall

**LIGHTWEIGHT**  
1st, Charlie Burrus; 2nd, Gerry George; 3rd, R. Hernandez; 4th, Richard Hall; 5th, Johnny Wilson; 6th, Rocky Farrar; 7th, Jimmy Hall; 8th, R. Hernandez; 9th, Tommy Wilson  
Champion Hampshire, Charlie Burrus; Reserve Champion, Gerry George

Polandchina Heavyweight  
1st, Larry King; 2nd, Larry King  
Champion Poland, Jerry Mathis; Reserve Champion, Gerry George

**LIGHTWEIGHT**  
1st, Jerry Mathis; 2nd, Gerry George; 3rd, John Hair; 4th, Robert Duncan; 5th, Leroy Powers; 6th, Leroy Powers; 7th, Roy Jones; 8th, Gary Johnson; 9th, Roy Jones

Spotted Poland China Heavyweight  
1st, Tommy Wilson  
Champion Spotted Poland China, Gary Lawson; Reserve Champion, Tommy Wilson

**LIGHTWEIGHT**  
1st, Gary Lawson  
Grand Champion Barrow, Jerry Mathis; Reserve Grand Champion, Barrow, Kenneth Blades  
Grand Champion Fat Lamb, Sharron Dennis; Reserve Cham-

**LOVELY SUPERINTENDENTS**

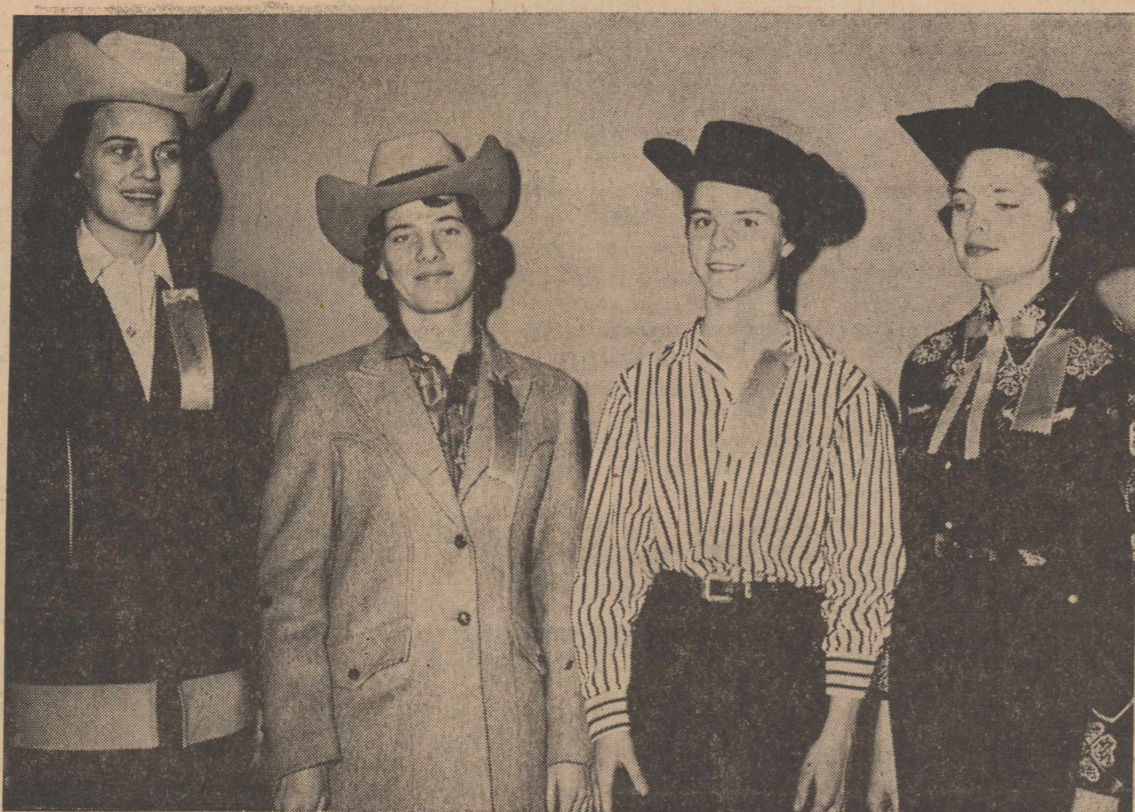

FHA Superintendents of the Olton Stock Show last week were from left, Sue Witten, Nancy Critchfield, Nancy Bryant, and Sharon Brigance. They are the daughters of the Tom Wittens, the Tom Critchfields, the Leamon Bryants, and the Merrill Brigances. (STAFF PHOTO)

**FINE SHOW**

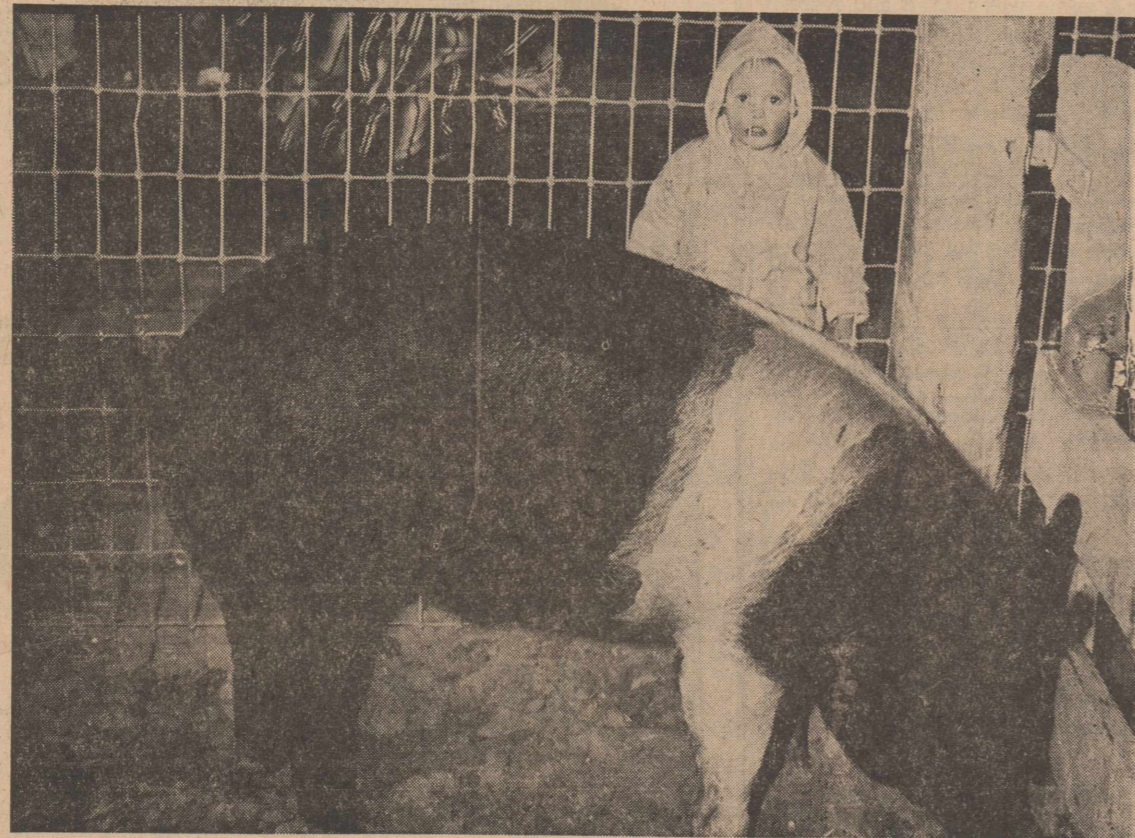

Little Lisa Duncan, 2 years old, daughter of Mr. and Mrs. Bob Duncan, gets a big charge out of the swine division of the Olton Stock Show. She is shown here making friends with a big porker. (STAFF PHOTO)

Mathis; Reserve Grand Champion, Barrow, Kenneth Blades  
Grand Champion Fat Lamb, Sharron Dennis; Reserve Cham-

pion Fat Lamb Neal Burrow.

**FAT LAMBS**

**Cross Breeds**

1st, Jimmy Tollett; 2nd, Jimmy Curry; 3rd, Steve Moss; 4th, Rose Horn; 5th, John Hair; 6th, Sherry Moss; 7th, Dan Morrison  
Champion Crossbreed, Jimmy Tollett

**FINEWOOL Lightweight**

1st, Carl Motley; 2nd, Gary DeBerry; 3rd, Gary DeBerry; 4th, Jimmy Curry; 5th, Dan Morrison; 6th, Bobbye Tollett; 7th, Rose Horn; 8th, Dennis Givens

Champion, Carl Motley; Reserve, Gary DeBerry

**FINEWOOL Heavyweight**

1st, Jimmy Tollett; 2nd, Jimmy Lawson; 3rd, Rose Horn; 4th, Mark Hayes; 5th, Aaron Robertson; 6th, Aaron Robertson; 7th, Dwayne Campbell

**HAMPSHIRE**

1st, Curtis Hall; 2nd, Jimmy Tollett; 3rd, Sharron Dennis; 4th, Jimmy Curry; 5th, Larry King; 6th, Jimmy Lawson; 7th, Jarold Simmons; 8th, Waymond Simmons  
Champion Hampshire, Curtis Hall

**SOUTHDOWN**

1st, Sharron Dennis; 2nd, Neal

Burrow; 3rd, Brett Hayes; 4th, Jarold Simmons; 5th, Robert Duncan; 6th, Curtis Hall; 7th, Richard Hall; 8th, Jarold Simmons

**SHORPSHIRE**

1st, Neal Burrow, Champion; 2nd, Robert Duncan

**STEERS**

**Lightweight**

1st, Jim Moss; 2nd, John Lynn Burrow; 3rd, Larry Fancher; 4th, Gary Lawson; 5th, Pete Gibson; 6th, George Jones; 7th, Darryl Breland; 8th, Jimmy Tollett; 9th, Eddy Carson; 10th, Roy Neal Jones; 11th, Gary DeBerry; 12th, Rockne Farrar; 13th, Gary Oursbourn; 14th, Darryl Breland; 15th, Donald Oursbourn; 16th, Roy Jones

**HEAVYWEIGHT**

1st, Jerry Mathis; 2nd, Eddy Carson; 3rd, Gary Lawson; 4th, Larry Fancher; 5th, Pete Gibson; 6th, John Lynn Burrow; 7th, Jimmy Lawson; 8th, David Morrison; 9th, Robert Struve; 10th, Don Curtis; 11th, Sue Wheeler

**Grand Champion Steer, Jerry Mathis; Reserve Steer, Jimmy Moss**

To Our Many Friends:

We have sold our interest in Olton Bowling Center To Mr. J. B. James, and would like to say "thank you" to the many friends and patrons for the many, many courtesies extended to us while we were in business in Olton.

We hope you will continue to patronize Mr. James and his partner, Mr. L. G. Watson at Olton Bowling Center.

Again we say thanks and best wishes to you.

Mr. and Mrs. Jesse G. Watson

**Olton Bowling Center, Inc.  
Under New Ownership**

**J. B. James---L. G. Watson Owners**



TOM CARLISLE

**TOM  
CARLISLE  
MANAGER**

**THERE WILL BE NO CHANGE IN THE POLICIES UNDER THE NEW OWNERS AT THIS TIME.**

**YOUR BOWLING PLEASURE IS  
"RIGHT DOWN OUR ALLEYS!"**

**OLTON BOWLING  
CENTER, INC.**



Phone 2731

Olton, Texas

**W. A. DILLEN, M.D.**

Announces His Return To The  
**MEDICAL ARTS  
CLINIC-HOSPITAL**

LITTLEFIELD, TEXAS

Following Eight Months Of Post Graduate  
Study At The Ochsner Clinic In New  
Orleans, Louisiana.

He Will Resume The Practice Of  
Obstetrics And Internal Medicine

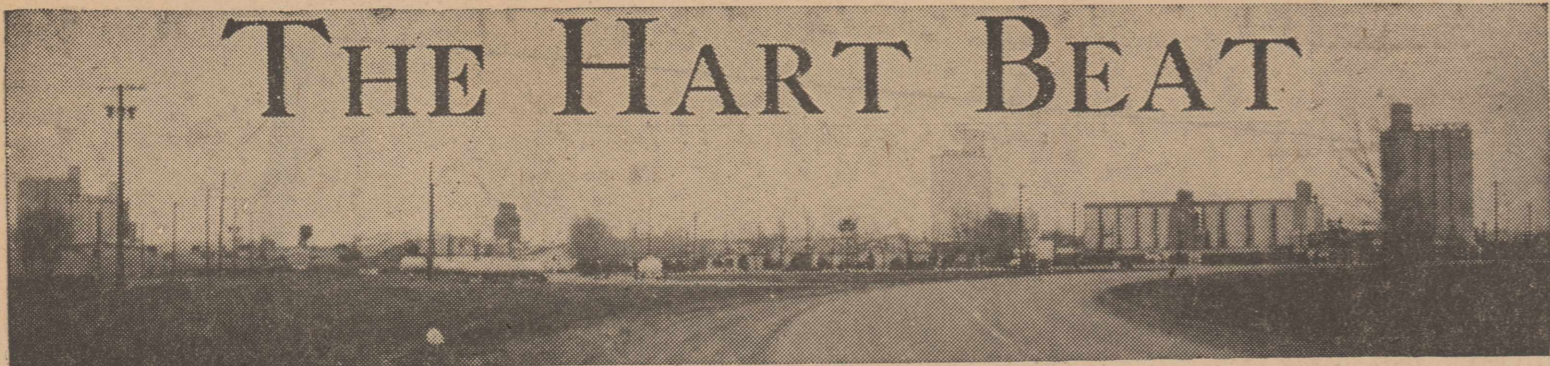

# THE HART BEAT

## Athletic Banquet Slated March 10; Tickets On Sale At School Until Mar. 8

Tickets for the Hart Athletic Banquet are now on sale at \$1.50 each.

The banquet, sponsored by the Hart Mother's Club, will be staged March 10 in the high school gymnasium at 7:30 PM.

Tickets, available to anyone wishing to attend, must be purchased by March 8. Paul Kennedy, school superintendent, may be contacted.

Committee chairmen are Mrs.

W. C. Lacy, food; Mrs. Jehu Beeson, decorations; Mrs. Clyde Witten, program; and Mrs. Hubert McLain, invitations.

### NOTE OF THANKS

We wish to express our thanks to the Hart Volunteer Fire Department for answering our call Saturday when our pick-up caught fire in the barn. Thank you for your speedy response.

Mr. and Mrs. Paul Brooks

## Hart Firemen Called Twice

Two small fires occurred in the Hart community last week.

Hart Volunteer Fire Department Thursday extinguished a small garage fire at the Elmer McKay home west of Hart.

Saturday, the firemen rushed to the Paul Brooks home, where a pick-up had caught fire inside a barn.

## Judging Team Is Going Places

Hart FFA boys captured several honors in the Olton Invitational Livestock Judging Contest Saturday.

The senior team, composed of Jerry Felder, John Smith, Wilburn Brooks and Eufemio Rubalcaba, placed second. Eufemio won third individual high and John Smith placed fifth.

The junior team, composed of Johnny Kittrell, Don Sharp and Mike Reed, placed fifth at Olton. The senior team placed seventh in the Hereford Livestock Judging contest in Hereford recently. They also competed in an Amarillo event in January.

Both the senior and junior teams will participate in the Top of Texas Livestock Judging Contests in Pampa next Tuesday.

Lanny Tucker is FFA advisor.

## Lunchroom Menu Hart School

MARCH 7-11

- MONDAY:**  
Bar-B-Q pork  
Buttered potatoes  
Combination salad  
Ginger cookies  
Bread  
Milk
- TUESDAY:**  
Irish stew  
Peanut butter crackers  
Cheese stick  
Apricot cobbler  
Milk
- WEDNESDAY:**  
Hamburgers  
French-fried potatoes  
Tomato slice  
1/2 pint milk  
Jello and fruit
- THURSDAY:**  
Pinto beans  
Spinach and bacon  
Buttered corn  
Onion slice  
Hot rolls  
Applesauce  
Butter  
Milk
- FRIDAY:**  
Chicken and dumplings  
Lettuce and tomato salad  
English peas  
Chocolate pudding  
Bread  
Milk

**TRUSTEES MEET**  
Regular meeting of the Hart School board will be held at the school Monday night at 7:30.

## Housewarming Fetes HARRIS

Mr. and Mrs. Ed Harris were honored February 23 with a housewarming.

Their bridge club presented them a gift of eight place-settings of pottery. Mrs. Harris conducted the guests on a tour of the new home. Cake and coffee were served and bridge was played.

Hosts were Messrs. and Mesdames Buford Hayden, C. B. Martin, Worth Jones, C. O. Burt and Charley Sanders.

Others present were Messrs. and Mesdames Dean Sanders, Ben Derick, W. T. Sanders, Theron Morrison, Ed Bennett, Paul Armstrong, Ralph Fytrel, W. A. Hawkins Jr.

## COTTON JOHN FILMS SEEN

Films of "Cotton John" Smith's recent tour were shown to the public in the high school auditorium last night.

"Cotton John," of KGNC, Amarillo, is well-known among both farmers and businessmen throughout a wide area.

## 4-H Week Is Observed Here

National 4-H Week is March 5-12.

"Learn, Live, Serve Through 4-H" is the theme. Hart chapter members will join some two and a quarter million others throughout the nation in this observance.

## Iona Clevenger Is Party Honoree

Iona Lynn Clevenger was hostess to a slumber party on the occasion of her ninth birthday Friday.

Guests were Brenda Armstrong, Brenda Kay Davenport, Vicki Hawkins, Lauren McLain, Nancy Reed, Ina Featherston and Linda Bailey.

## Mary Louise Taack Pledges Sorority

Miss Mary Taack, daughter of Mr. and Mrs. Roy Taack, has pledged Alpha Delta Pi Sorority at WTSC, Canyon.

Miss Taack is a graduate of HHS, and a second-semester freshman student at WTSC, where she is majoring in business education.



Hart FFA Chapter's livestock judging team won second place banner in a contest here last Saturday morning. Pictured from left are Lanny Tucker, Hart vocational agricultural instructor; John Smith, Eufemio Rubalcaba, Wilbur Brooks and Jerry Felder.

## Three Hart Cagers All-Tournament In Competition At Happy Saturday

### Mrs. Weldon Motley Is Honored Recently

Mrs. Weldon Motley was the honoree Feb. 8 at a post-nuptial courtesy, which was held in the Calvin Alexander home.

Twenty guests attended the affair. Their names were registered in the guest book by Mrs. Harvey Davis.

Mrs. Don Featherston and Mrs. C. W. Seago served the guests from the refreshment table. The table was decorated in the colors of pink and white.

Special guest was Mrs. Merle Bradley, mother of the honoree.

Hostesses gifts were a hand mixer and mixing bowls.

Hostesses included Mesdames Robert Brooks, Jim Brooks, B. E. Pierce, Seago, D. A. Bass, Perry Van Vliet, Lorenzo Lee, Tom Ray, Clifford Myers, D. D. Myrick, Jimmy Davis, J. F. Clark, Alexander, Featherston, and Miss Soila Reyna.

## Dorcas Meeting In Hart Home

Mrs. Percy Hart was hostess February 23 to the Baptist Dorcas Sunday School Class.

The class members sang one song and Mrs. Roy Futrell led in prayer. Following a brief business session, Mrs. Hart presented gifts to members with birthdays in February.

A game was played and refreshments were served to twelve women. The next business-social meeting will be held in the Fellowship Hall March 29.

### CLASSIFIED ADS

FOR RENT: 12 1/2 x 50 feet cement block construction building. Located in Hart. Call Rue Smitherman. Hart, 2672. 38-tfc

LISTINGS wanted. Hart Real Estate Agency. Norlan Dudley. 25-tfc

ALL kinds of Insurance. Hart Insurance Agency. Norlan Dudley, owner. 32-tfc

**PARSONS Funeral Home**  
"AS NEAR AS YOUR NEAREST TELEPHONE"  
Oxygen equipped ambulance Service.  
We accept any funeral home burial policy.  
Phone 5211 Olton

### BANNER WINNERS

SEE FILM  
"Tenderfoot in Europe"—a film, was to have been viewed by Hart elementary students today in the high school.

LANNY PLANKY says:  
improve your  
**FARM**  
buildings

PLANS-MATERIALS  
FREE ESTIMATES

Everything you need under one roof

ED HARRIS LUMBER CO.

Everything To Build Anything"  
Phone 2281 Hart, Texas

SOILA BEAUTY SHOP  
Hart Texas  
We Finance Farm And City Improvements.  
LET US HELP YOU.

COME IN AND SEE OUR NEW LINE OF SPRING HATS  
HART VARIETY & DRY GOODS  
HART TEXAS

**ELECTRIC DRYERS**  
\$139.95  
Installation Free On  
SOUTHWESTERN PUBLIC SERVICE  
LINES DURING MARCH  
**HART LUMBER, INC.**  
Phone 2792 Hart, Texas Box 349

EVERYONE IS WELCOME

Hard to define, but easy to appreciate is the way we make you feel welcome from the minute you enter our bank. Mostly, we think, it's the kind of people who work here... all imbued with the same idea of friendly, interested service.

**FARMERS STATE BANK**  
HART MEMBER FDIC TEXAS

**HART CLEANERS**  
PHONE 2682  
HART TEXAS

Fresh Dressed	Lb.	Schillings	Lb.
<b>Fryers</b>	<b>28c</b>	<b>COFFEE</b>	<b>59c</b>
Sunray Hickory Smoked	2 Lb. Pkg.	Hi Note	Can
<b>BACON</b>	<b>89c</b>	<b>TUNA</b>	<b>18c</b>
<b>PORK CHOPS</b>	<b>49c</b>	Giant Size	
<b>CRISCO</b>	<b>79c</b>	<b>TIDE</b>	<b>69c</b>
Cloverlake	1/2 Gallon	Pure Cane	10 Lb.
<b>Mellorine</b>	<b>39c</b>	<b>Sugar</b>	<b>98c</b>
Cloverlake	2 Boxes	Giant Size	
<b>Cottage Cheese</b>	<b>45c</b>	<b>AJAX</b>	<b>19c</b>
Fresh	Bunch	Fresh Green	Bunch
<b>RADISHES</b>	<b>5c</b>	<b>ONIONS</b>	<b>5c</b>
		Sweetheart	25 Lb. Bag
		<b>FLOUR</b>	<b>\$1.69</b>

Specials good March 4, 5, and 7, 1960

**Newsom Food**  
DOUBLE STAMPS EVERY WEDNESDAY  
Phone 2481 Hart, Texas

**THANKS**  
FOR YOUR CONTRIBUTIONS FOR THE LIGHTING OF THE BASEBALL FIELD  
**HART AMERICAN LEGION POST 311**  
HART TEXAS

**Purina Chows**  
**Wanda OILS AND GREASES**  
**Amalie Oils**  
**Mathieson Fertilizer Mixtures**  
**Amonium Sulphate**  
**Amonium Nitrate**  
**FARMERS GRAIN CO.**  
HART PHONE 2271 TEXAS

**HART to HART**

Mr. and Mrs. Paul Brooks, Mr. and Mrs. Jim Brooks and Mrs. Shirley Venable visited the H. C. Brooks family Sunday in Lamesa.

Mr. and Mrs. Jim Height and Denzil Leonard were in Hobbs, NM, Monday.

Mr. and Mrs. C. B. Landers attended the funeral of Mrs. John Creek in Dora, NM, Thursday.

W. H. Felder and W. H. Felder Jr., attended the regional basketball tourney at Lubbock, Saturday.

Mr. and Mrs. Bobby Brooks of Dimmitt were weekend guests of his parents, Mr. and Mrs. Robert Brooks.

Home for the weekend was Miss Mary Taack of WTSC. With her was her roommate, Miss Peggy Sue Hudson.

Recently visiting in the C. O. Burt home was Mrs. Paul Tinsley of Dallas. Mr. and Mrs. Burt took her to Texline Sunday. Accompanying them were Mrs. Anna Brandon and J. R. Riley.

Weekend visitors in the Ena Bowden home were Mr. and Mrs. Paul Robertson of Cotton Center and Mr. and Mrs. Larry Johnson of Lubbock.

**Hart Senior Class To Present Play**

Hart Senior Class will present its play, "Aaron Slick from Puntin Crick," Friday night, March 4, at 8 o'clock in the high school auditorium.

Members of the cast are Aaron Slick, not as green as he looks, played by John Holloway; Mr. Wilbur Merridew, a crooked speculator, played by Lonnie Wall; Clarence Green, a mysterious young man, played by Gene Johnson.

Mrs. Rosy Berry, an Oklahoma widow, played by Bettye Stone; Gladys May Merridew, a sweet young thing, played by Janice Sharp; The Girl in Red, a dance hall girl, played by Scarlet Beeson; Little Sis Riggs, a regular tomboy, played by Connie Irons.

**Superintendent Speaks Here To Methodists**

"The Common Man" was the subject discussed by Dr. Luther Kirk Sunday at Hart Methodist Church.

Dr. Kirk, district superintendent from Plainview, spoke at the quarterly district conference here.

**DISPLAY ENTRIES**



Pat LaFrance, left, and Lila Lee McFadden, show the various entries in the canned foods department in the FHA portion of the stock show. Pat was high point winner for the show, and Lila Lee tied with Hazel Beth Smith for the runner-up position.

**TOP GILT**



Curtis Hall is shown here with his champion gilt in the Olton Stock Show. With him is Olton FFA sweetheart, Sharron Dennis.

**Dryland maize yield increases 1100 lbs. per acre**



**KENNETH BROSEH of Lockney, Tex.** reports that 60 lbs. of Ammonia helped make 3200 lbs. maize per acre

"A test was conducted on 250 acres of dryland maize to help determine the benefits of ammonia. On 30 acres, 60 pounds of Phillips 66 Ammonia per acre was applied pre-plant. This land averaged 3200 pounds maize per acre. The rest of the acreage that received no ammonia averaged 2100 pounds," according to Kenneth Broseh, who farms 785 acres.

"Cotton increased 1/4 bale per acre," he says, "where 40 pounds of Phillips 66 Ammonia was applied pre-plant. Using ammonia is just like selecting top quality seed and carefully cultivating the soil—it's a key part of a sound program to produce top yields."

Thousands of Texas farmers are now using Phillips 66 Ammonia to help assure top net profits per acre—on irrigated or dryland fields... in wet or dry years. Actual field reports prove that Phillips 66 Ammonia (1) produces more high grade lint (2) increases sorghum grain yields (3) boosts wheat and small grain yields (4) stimulates pasture growth for more meat and milk.

See your local Phillips 66 Agricultural Ammonia Distributor now. You can make more money this year with this 82% nitrogen fertilizer. It can be applied by you or your distributor.

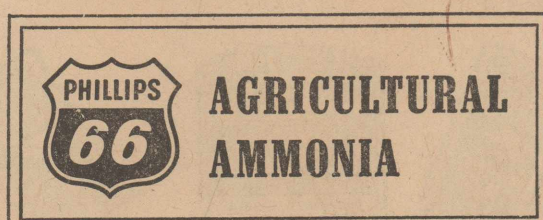

The Sign of

Better Ammonia Service

**COX BUTANE CO.**  
PHONE 2331 — HART, TEXAS

**Production Of One-Act Play Begins At OHS**

Practice on the University Scholastic League One-Act Play began last week at OHS.

The play, "When the Fire Dies," is being directed by Don Waldrip. Clifford Curry is directing the cast while Mr. Waldrip is attending a conference.

Members of the cast are Terry Gail Hooper, Patsy Wozencraft, Harvie Jordan, Judith Chester, and Gayle McAnally.

The play will be presented March 22 in district competition.

**HAIRDO**



Bobbie Tollett spruces up her lamb in preparation for going into the show ring at Olton Stock Show.

**Two Olton Students In Plainview Recital**

Two students of Harold Dean Carson performed in the Junior High Recital Feb. 22 in Plainview.

The recital was held in the chapel of the First Baptist Church, and was presented by the Plainview Music Teachers Association.

Those in the recital were Mike Hipp, son of Mr. and Mrs. R. L. Hipp, and Diane Smith, daughter of Mr. and Mrs. Cleo Smith.

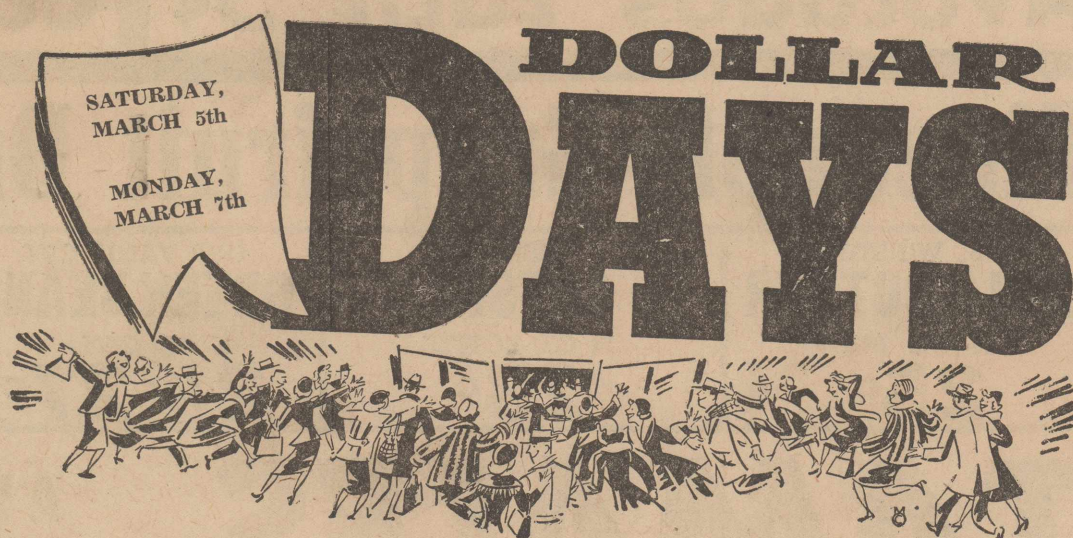

<p>BOYS COMBAT <b>BOOTS</b> \$4.95 VALUES <b>\$3 pr.</b></p>	<p>JEAN <b>BOOTS</b> \$4.95 VALUES <b>\$2.50 pr.</b></p>
<p>1 LOT MEN'S WESTERN <b>BOOTS</b> \$29.95 VALUES <b>\$15</b></p>	<p>1 LOT CHILDRENS <b>SHOES</b> \$2.98 VALUES.....<b>\$1.88</b> \$3.95 VALUES.....<b>\$2.88</b> \$4.95 VALUES.....<b>\$3.50</b></p>
<p>ALL OTHER MEN'S WESTERN <b>BOOTS</b> <b>\$750 off</b> REGULAR PRICE - 1 LOT LADIES <b>DRESSES</b> VALUES TO \$14.95 <b>\$4.50</b> EACH</p>	<p>MEN'S DRESS <b>SHOES</b> \$7.95 VALUES.....<b>\$4.50</b> \$9.95 VALUES.....<b>\$5.50</b></p>
<p><b>SMITH &amp; STRUVE</b> DRY GOODS &amp; READY TO WEAR "WE CARRY NATIONALLY ADVERTISED BRANDS" PHONE 2761 OLTON, TEXAS</p>	

**Here Are A Few Of The Things YOU Will Have To Contend With In A Weed Control District!**

**POWERS OF BOARD OF DIRECTORS**

- Section 16. The Board of Directors shall have the following powers:
- (A) To determine which noxious weeds shall be subject to control.
  - (B) To determine the method or methods of control, either by spraying, cutting, burning, tillage, or any other appropriate method.
  - (C) To prescribe the specific areas within the district on which the control measures are to be carried out.
  - (D) To prescribe the period within which the control measures are to be carried out.
  - (E) To take such other action as is necessary to effectuate the purpose of this Act.

**RULES AND REGULATIONS**

Section 17. The Board of Directors is specifically authorized to promulgate rules and regulations requiring the cleaning of farm implements and machinery which is brought into the district or which is moved from one (1) location to another within the district, and prescribe the method of disposition of materials taken from such implements and machinery. Before such rules or regulations are put into effect, notice of their adoption shall be given by posting a copy thereof at four (4) public places in each county within the district at least ten (10) days before the effective date, and by filing a copy with the county clerk of each county within the district. A violation of the rules and regulations shall constitute a misdemeanor and shall be punishable by a fine of not less than Twenty-Five Dollars (\$25) nor more than Two Hundred and Fifty Dollars (\$250).

**NOTICE TO LAND OCCUPIERS OF CONTROL MEASURERS; INSPECTION OF PROPERTY; FAILURE TO COMPLY WITH ORDER**

Section 18. The chairman of the Board of Directors shall give written notice to each land occupier informing him of the control measures which are in effect on his land and all other necessary information to enable the land occupier to carry out the measures. It shall be the duty of each land occupier to comply with the control measures prescribed by the Board of Directors. It shall be the duty of the County Commissioners Court in each county to comply with the control measures on right of ways of all public roads and other public lands within the district.

The Board of Directors or any inspector appointed by the Board shall have the right to enter upon any land within the district to determine whether control measures are necessary and to determine whether control measures prescribed by the Board are being carried out. If it is found that any land occupier is not complying with the Board's directions, the Board shall give him written notice ordering him to comply within a stated time. If he fails to comply with the order, the Board may file a suit for a mandatory injunction in the district court of the county in which the land is situated, to compel him to comply with the order. Any land occupier against whom an injunction is issued shall be liable for all costs of the suit and for a reasonable attorney's fee, to be fixed by the court.

**LEVY OF UNIFORM ASSESSMENTS; ASSESSOR-COLLECTOR; BOND; REPORT OF CHAIRMAN OF BOARD**

Section 19. The Board of Directors may levy an annual uniform assessment against the land within the district, not to exceed Three Cents per acre, for the purpose of paying the expenses of the district.

**TOP BARROW**



A good cowman can be a good hogman too and Jerry Mathis proves it. Here he poses with his grand champion barrow at Olton Stock Show. He later showed his shorthorn calf to a grand championship. Also pictured is Sharron Dennis, FFA sweetheart. (STAFF PHOTO)

**RESERVE CHAMPION**

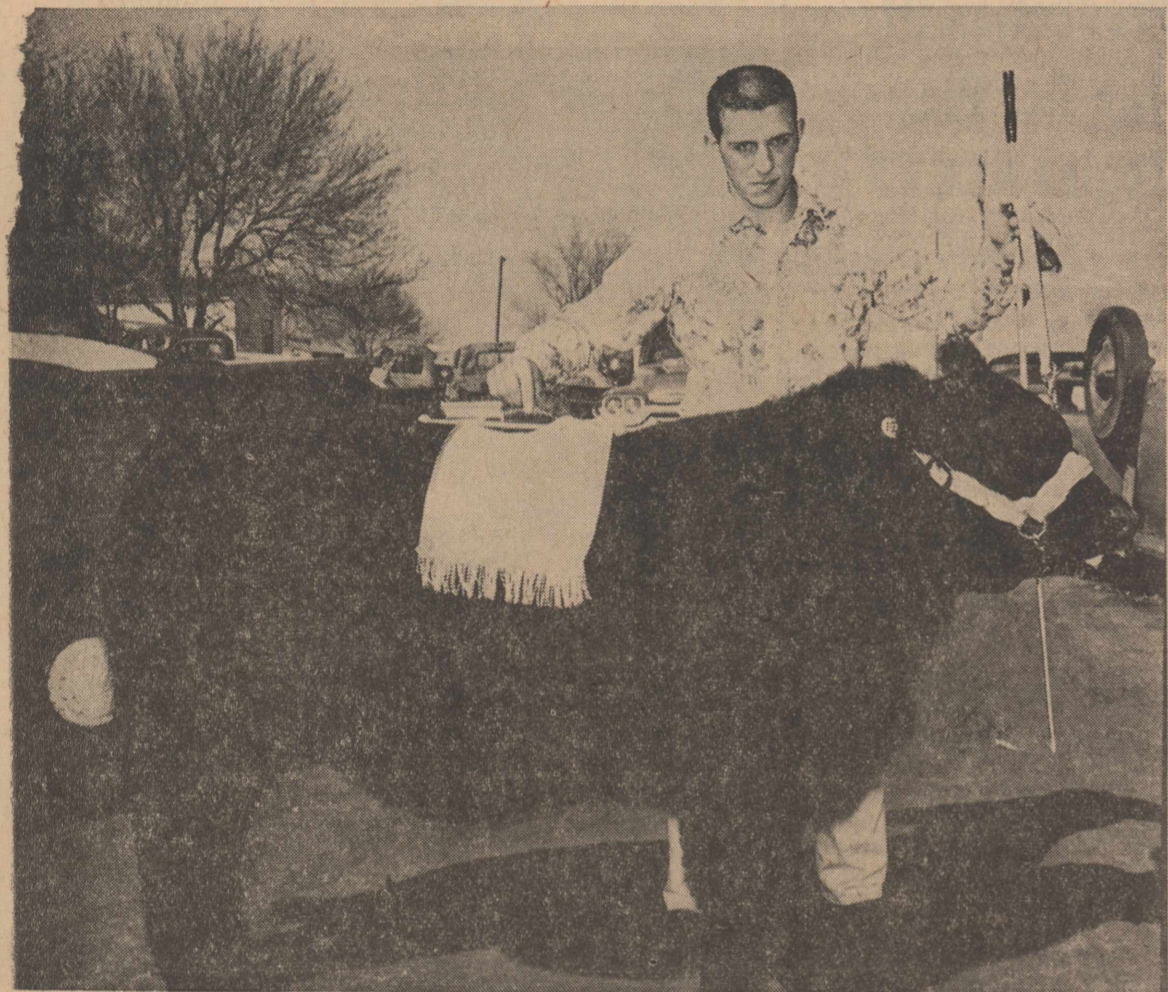

Jimmy Moss gazes with pride upon his reserve champion black Angus at Olton Stock Show. Jimmy is an Olton FFA boy. (STAFF PHOTO)

**FINE HEIFER**



Rande Buchenau proudly displays the banner won by his calf in the heifer show at Olton Stock Show Friday. With Rande is his small brother, George. (STAFF PHOTO)

**TROPHY WINNERS**

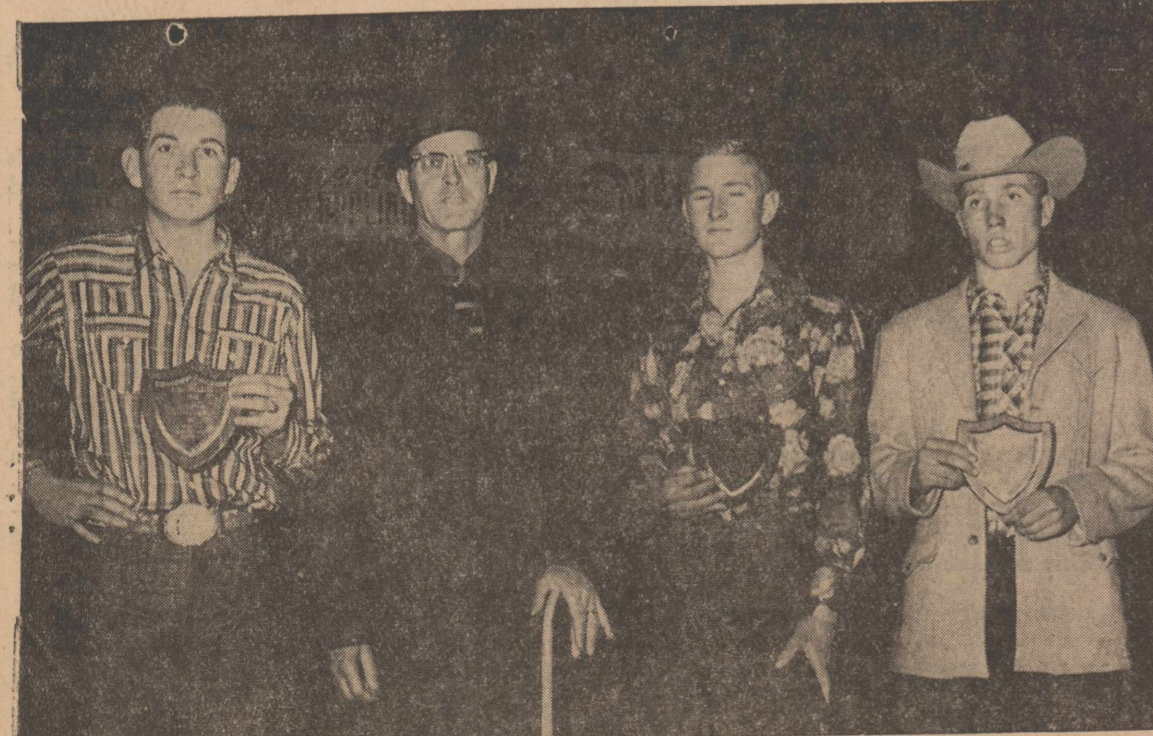

These boys are winners of Chamber of Commerce & Agriculture trophies in showmanship in the Olton Stock Show. From left are Jerry Mathis, winner in the swine division; Emmett Harper, president of the Chamber; Jimmy Tollett, sheep division; and Gary DeBerry, steer division. (STAFF PHOTO)



**WE PURCHASED JIMMY TOLLETT'S FINE CLUB CALF AT THE OLTON FFA STOCK SHOW AND WILL HAVE THIS FINE QUALITY BEEF ON SALE IN OUR MARKET THIS WEEK END FOR AS LONG AS IT LASTS, AT NO ADVANCE IN PRICE!**

WILSON CORN KING 1 POUND PACKAGE FRESH CUT PER POUND  
**BACON 39c** **Pork Steak 43c**

**PRODUCE**  
 JUICY SUNKIST PER POUND  
**Oranges 12 1/2c**

TEXAS CARROTS 1 POUND CELLO BAG **9c**

NEW MEXICO SWEET POTATOES POUND **9c**

**FROZEN FOODS**  
 WHOLESUN 12 OUNCE CAN  
**Orange Juice 33c**

FLYING JIB 10 OUNCE PACKAGE  
**Breaded Shrimp 39c**

LARGE SOMERDALE 10 OUNCE PACKAGE  
**Avocados Each 5c** **Cauliflower 19c**

**Pineapple-Grapefruit Drink** Hi-C 46 Oz. Can **25c**

MRS. WINSTON APPLE BUTTER 25 OZ. JAR **25c**

HEINZ CATSUP 14 OZ. BOTTLE **23c**

OUR VALUE CUT GREEN BEANS 303 CAN **2 for 27c**

KIMBELL APPLESAUCE 303 CAN **2 for 25c**

KIMBELL Beans & Potatoes 303 CAN **2 for 29c**

**TAMALES** AUSTEX 300 CAN **21c**

**Gladiola Flour** 5 POUND PAPER BAG **45c**

**COFFEE** WHITE SWAN Drip or Regular 1 POUND CAN **49c**

**Kimbell Oleo** 1 POUND CARTON **2 for 25c**

**R.S.P. CHERRIES** KIMBELL 303 CAN **17c**

**PORK & BEANS** KIMBELL 300 CAN **10c**

GIANT SIZE TIDE BOX **73c**

SWIFT JEWEL SHORTENING 3 LB. CAN **53c**

DEL MONTE PEAR HALVES 303 CAN **23c**

DEL MONTE SPINACH 303 CAN **2 for 25c**

KIM TOILET TISSUE 4 ROLL PKG. **29c**

**IMPERIAL**  
 Pure Cane  
**Sugar**  
 5 Lb. Bag  
**49c**

**SPECIALS START FRIDAY, MARCH 4, 1960**

**DOUBLE**  
 GUNN BROS STAMPS  
 EVERY WEDNESDAY  
 Phone 3581



**Free Delivery**

**CASH WAY**

Where Friends Meet and Prices Talk



**SPECIALS EVERY DAY**

**FOOD STORE**