



**TOP SALESMAN**—Terry Snider, 9-year-old son of Mr. and Mrs. J.L. Snider, is presented a gift certificate for a new scout uniform by Glenn O'Neal of Plainview, Haynes District scout representative. Terry won the award for being top Scout Circus ticket seller among 1,100 boys in the Haynes District. He sold 50 of them.

## Judge Tired Of Waiting, Square Worse For Wear

### 20 Boys Questioned In Vandalism Spree

Twenty teenage Olton boys are serving "disciplinary time" for entering the old hospital building on the square during recent weeks.

The word came from County Judge Pat Boone Jr. Wednesday as authorities continued an investigation into a vandalism spree on the property.

Judge Boone said he interviewed each of the 20 boys, but was unable to "get to the bottom" of a 10-day vandalism spell which ended earlier this month.

"All of the boys admitted they had been in the building, and a couple of them did a little tearing up. But I'm inclined to believe that we still don't have the ones who did the serious damage," the judge said.

The "serious damage" spoken of by Judge Boone included hammering of an x-ray machine left in the building since it was vacated by Dr. Ben Souders, James and Lynn Fite.

While all the boys admitted going into the building, all claimed the door was open when they entered, indicating someone may have broken into the old hospital prior to the boys' entries.

The building was kept locked prior to discovery of recent damages to it.

Seventeen of the youngsters were given orders to stay at home at night except for one night a week for a 30-day period.

One was set up on this schedule for a four-month period.

and two others for a six-month term.

These disciplinary measures were worked out with the parents of the boys, according to Judge Boone.

At least four of the boys already have broken the rules, Police Chief Emmett Burrow said this week. The four are scheduled for another appearance before the judge, he added.

"I'm not satisfied that any of the 20 boys did the serious damage," said Judge Boone. "Each was questioned individually and there were no inconsistencies in their stories."

All 20 said the building was in its present damaged condition when they went into it. The judge said he thought most of the youngsters just ran th-

CONTINUED PAGE 6



**WINNING CALENDAR GIRL** --- Nancy Critchfield, daughter of Mr. and Mrs. Tom Critchfield, was selected "Miss Calendar Girl" of Olton High School at the FHA Calendar Girl Revue Tuesday night. Strangely enough, she represented the month of April.

## Miss Critchfield Is Calendar Girl

Nancy Critchfield, 17-year-old daughter of Mr. and Mrs. Tom Critchfield, was named Miss Calendar Girl Tuesday night at the Calendar Girl contest and Talent Show held in the high school auditorium here.

The show was sponsored by the junior and senior chapters of the FHA.

Miss Critchfield represented the month of April in the contest witnessed by approximately 250 persons.

Runners-up were Diane Smith representing January and Barbara Kirkpatrick portraying February.

Winners in the talent show

were: Elementary division - first, Cheryl Latimer, Bunny DeLong, and Lisa Collins in a tap number; second, Phillip Bley at the piano; third, Debbie Thomas in a pantomime.

Junior high division - first, Jerry Winn, ventriloquist; second, Jeannie Turner, Junie Matthews in modern jazz; third, Donna Smith and Charla Smith presenting a song.

Only entry in the high school division was the Olton High School Sextet.

Cash prizes of \$3, \$2 and \$1.50 were presented to the first, second and third acts respectively.

Other girls in the Miss Calendar Contest were Cheryl Poote, March; Barbara Fancher, May; Tommy Witten, June; Carolyn Carson, July; Jeanavon Harper, August; Marilyn Jones, September; Linda Thompson, October; Darleen Langford, November; Pat Bowen, December. Judges were Richard Bentz and Harold Dean Carson.

### Three Ag Teams To Compete In Contest At Tech

Three teams from Olton High School will compete in the 33rd annual Vocational Agriculture contest sponsored by Texas Tech April 29.

The three teams from Olton are:

Land-Keith Berry, Paul Hernandez and Lendrell Howard, Dairy cattle- Jimmy Bennett, Allan Doggett and Jerry Myers, Livestock- Jerry Simmons, Larry King, Robert Duncan and Kenneth Blades, alternate.

More than 1,500 high school boys from throughout West Texas are expected to compete in the contest.

### Judge Bills Raps Lack Of Interest

"I'm not going to wait much longer. The thing's been on my docket too long now."

The man doing the talking was District Judge E.A. Bills. The "thing" he referred to is the case of the Olton square.

The judge said he had been unable to get all the lawyers connected with the case, styled Dr. B.J. Souders vs. Drs. James and Lynn Fite, together last week. He hoped Wednesday that all attorneys involved can meet with him next week.

"No one seems to be taking much interest in the case," the judge said. "Lawyers on both sides think the bidding is too low."

It was at that point that the judge made his comment about not waiting "much longer."

Unless something is worked out soon, the judge said, "I'm just going to let it go to the highest bidder."

Presumably, the judge meant he would go ahead with sale of the property whether the attorneys liked the price or not.

"The property is depreciating and it's not bringing in any money," the judge said. "It's time we got it off the docket."

The square property has been in receivership since September, 1958, as a result of the suit filed by Dr. Souders. Souders and the Fite brothers once were partners in operation of an osteopathic hospital on the property.

### Olton Bank Deposits Up By \$138,000

Deposits in the Olton State Bank totaled \$4,468,416.26 at the close of business April 21, the date of the first quarter bank call made by state banking authorities.

The 1961 deposits were over the total registered at the end of the first quarter in 1960 by \$138,959.79.

The Olton bank "was one of two in the county to show increases."

The first quarter call in 1960 was on March 15, a month earlier than this year. Payments of income taxes and farm loans come in April and usually tend to lower deposit totals every April.

Only other bank in the county to show an increase was The First National Bank of Littlefield.

Deposits in the Citizens State Bank (Earth), First National Bank (Amherst), First National Bank (Sudan) and Security State Bank (Littlefield) dipped below last year's first quarter figures.

Three more bank calls are required by law for the year and customarily come with the season on varying dates with the exception of the final call of the year which comes on Dec. 31.

Shop Olton's Dollar Day Bargains This Weekend And Monday See Pages 4 And 5

## Notices On Feed Grain Will Be In Mail Friday

Payment rate notices will be put in the mail Friday to Lamb County feed grain producers, it was announced Wednesday by L.D. Aten, county ASC office manager.

Most farmers in the Olton area, Community B, can expect to receive rates slightly higher than those set for the county as a whole Aten said.

The average rate in this ASC community will be 126 per cent of the county average, which on grain sorghums is 2,430 pounds per acre and on corn is 62.2 bushels per acre. "Actually," said Aten, "the average rate in B community is 130 per cent on irrigated land and 35 per cent on dry land."

Because there is only a smattering of dry land in this area, the average rate for the community is pulled down only four percentage points by the lower dry land rate, he explained.

An average Olton farmer, who raises crops on irrigated land, can expect to receive a yield rate of about 3,100 pounds per acre on grain sorghum--130 per cent of the average. On corn, the average rate in this area will be about 80 bushels.

At the same time Aten told the averages for this particular area, he warned that not all farmers will receive the 130 per cent rate.

"Some rates will be as low as 80 per cent and some as high as 160 per cent," he said. "The 130 per cent is just an average."

Farmers in A Community, the Earth-Springlake area, will have about the same average as those in B Community. Producers in the C Community, the Hart Camp area, will have a slightly lower average, because there is more dry land in that area, Aten said.

After receiving their notices, farmers will have until May 31 to decide whether they want to participate in the Emergency Feed Grain Program, as it is titled.

The 50 per cent rate for farmers who enter the program and divert 20 per cent of their feed grain acreage will be \$23 per acre on grain sorghum and \$39.50 per acre on corn.

Farmers who divert 40 per cent of their feed grain acreage will get \$27.60 per acre on grain sorghum and \$47.40 per acre on corn.

These rates apply to the 100 per cent index. If a farmer's rate is 30 per cent higher than the average, then he can calculate his layout rates 30

per cent higher than the average.

Farmers who decide to lay out part of their feed grain acreage for conservation and enter the program will be eligible for price supports on their per-acre average yields. Any amount produced over the average must be sold on the open market.

One was set up on this schedule for a four-month period.

### Mrs. Hall, Mrs. Turner 'Way Out'

## Oltonites Go Space Happy In Annual PTA Production

BY AMY TURNER

"Check your jets and blast off!"

And they did . . . in a riotous three-act comedy farce, "Father's Been To Mars," presented by the Olton PTA Friday night.

Approximately 250 people were on hand to watch Mrs. W.T. Hall, Jr. and Mrs. Joe Turner walk away with the show in their hilarious portrayals of Eartha, the maid, and a sewing lady.

Mrs. Hall's telephone conversations, mostly with her friend "Laverne, you old witch" and always beginning with "Check your jets and blast off!" kept the audience howling with laughter.

Mrs. Joe Turner, as a sewing lady, was a scene-stealer in the second act. Although Mrs. Turner was in only one scene hand had few lines, her facial expressions and her highly indignant exit left the audience roaring.

At one point in the scene,

the maid, Mrs. Hall, started to tell Mrs. Turner about a story in a "ladies" magazine, "Spicy Romance," about a girl from a real good family who went to Pittsburgh and . . . Mrs. Turner's studied preoccupation with this story was fascinating. Long after the conservation was over, she brought the house down with one remark.

"I wonder what happened to that girl when she GOT to Pittsburgh?"

The story of the play concerned the problems of a TV space star in adapting to the role of husband and father each evening.

"Captain Galaxy," the TV star, was convincingly portrayed by George Caddell. Both he and his wife, played by Mrs. J.L. Snider, are to be commended on their performances, particularly in view of the quantity and length of their lines.

Things were considerably complicated by the appearance of "Countess Vilma," the sul-

try space villainess played by Mrs. Major James, Mrs. James, speaking in an accent as she was supposed to be from Budapest, was successfully "mean." As she was supposed to be the star of a children's show, her most successful line, in a heavy brogue dripping with contempt, was "I . . . Hate . . . Children!"

Mrs. Owen Norfleet was very convincing in her portrayal of the 18-year-old daughter as was Mrs. Roy Thurman, as the 12-year-old daughter.

Walter Bryan was the rosy-cheeked student Mrs. Rex Chitwood and Mrs. Garland Long, other sewing ladies; E.J. McKnight, president of the TV network.

Outstanding costumes were the Captain Galaxy suit, Countess Vilma outfit and the "way out" costumes of Mrs. J.L. Snider and Mrs. Owen Norfleet in the scene attempting to give father some of his own medicine.

Director was E.J. McKnight.



LONGIE HACKLER

sons and a Navy veteran of World War II.

Born in Wise County, he moved here from Hale Center where he had resided since 1929. He previously lived in Oklahoma.

Burial will be in the Hale Center Cemetery under direction of Parsons Funeral Home, Olton.

Survivors include his wife, Louise; three step-daughters, Mrs. Dorothy Johnson, Sundown; Mrs. Mary Roland, Plainview; and Miss Wanda Arrington, Olton; two step-sons, Robert Arrington and Harold Arrington, both of Olton; six brothers, Winton, Wallace and Oran, all of Olton; Bascum, Cloud Chief, Okla.; Jack, Abernathy; and Claude, Carlsbad, N.M.; five sisters, Mrs. Nina Keeter, Miss Theo Hackler and Mrs. Inez Ogletree, all of Olton; Mrs. Lillie Ritchey, Hale Center; and Mrs. Mary Wilson, Lubbock.

Pallbearers are G.R. Smith, R.L. Lyon, Ellis Hatley, Fred Cooper, Herb Owens and John Campbell.

Honorary pallbearers are Verbie Trusty, Willis Hedges, Willard Hedges, George Thompson, Bertice Lawson, Drexel Lawson, Willie Goodman, Dr. Lynn Fite, and Luke Ogletree.

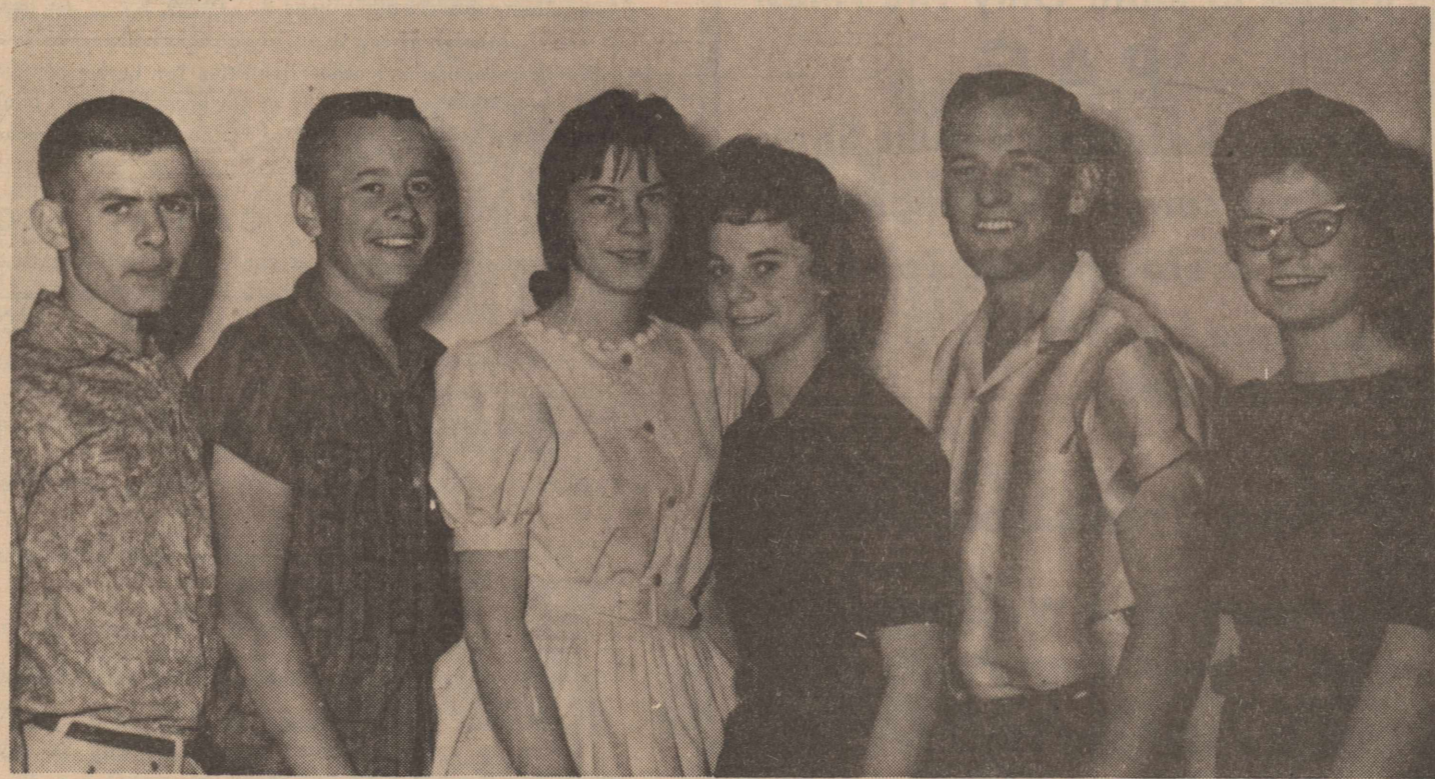

**STUDENT COUNCIL OFFICERS**--- Newly elected officers of the Olton High School Student Council for 1961-62 are from left, Donald Oursbourne, president; Ronnie Parsons, vice-president; Gladys Thomas, secretary; Nancy Bryant, treasurer; Charles Burrus, parliamentarian; and Sharon Miller, reporter.

# THE HART BEAT

## Mrs. Otto Dinwiddie Is Hart Woman Of Year

Mrs. Otto Dinwiddie was named Hart's Woman of The Year Tuesday afternoon at a meeting of the Zealot Club in the home of Mrs. Howe Parker. Mrs. Norlan Dudley accepted the plaque in the absence of Mrs. Dinwiddie.

In presenting the plaque, Mrs. Owen Hankins, president, described Mrs. Dinwiddie as "a person that knows life must be measured by thoughts and actions, not by time."

"She is a person who is not only deserving this year, but for years in the past, for her faithful services done in our community, her church, the school and our club. Her thoughts are always for her fellowman instead of herself. We love her dearly and are proud that we can say she is our club mother."

This is the third year the plaque has been presented in Hart. Mrs. H.E. Loman was Woman of the Year last year and Mrs. Willis A. Hawkins, Sr., the previous year.

Guest speaker at the meeting was Mrs. J.J. Williamson. She presented the program on fashions and fabrics.

Members present were Mmes. Walt Hansen, C.R. Jones, B.H. Rodgers, Ed Bennett, Owen Hankins, Paul Arm-

strong, Joe Bailey, Deryl Cl-evenger, Norlan Dudley, Wil-lis A. Hawkins, Jr., Mack Ste-phens, Claude Ray, Eldon Sh-ives, Jimmy Davis, Dwight Mil-ler and H.E. Loman.

### Hart Baptist Plan Program For Birthday

A program is being planned in observance of the birthday of the Hart Baptist Church May 7. Everyone is urged to attend. Special recognition of the charter members and all mem-bers of the Golden Age will be made.

### Hart Scout Pack Meets April 17

Cub Scout Pack no. 246 met at the American Legion Hut April 17 with 20 of the boys present. This was their regu-lar meeting and after games were played, boys were pre-sented their awards.

April 24, the Cub Scouts took a trip to inspect the air port in Plainview.



Woman Of The Year of Hart plaque is accepted by Mrs. Norlan Dudley in the absence of Mrs. Otto Dinwiddie. The plaque is presented by Mrs. Owen Hankins.

### Dr. Golden Will Speak At Hart First Baptist

Dr. Floyd Golden will speak at the First Baptist Church, Hart, Monday, May 1, 8 p.m. His topic will be Religion in the Soviet Union. Dr. Golden has spent his life working in various phases of the educa-tional field.

He was chosen as one of thirty educational adminis-trators to tour the Soviet Union. On this tour, these men were given special privileges and they acquired practical infor-mation as to the family life, education and religious life of the citizens of the Soviet Union.

An invitation is extended to each of the churches in Hart and surrounding areas.

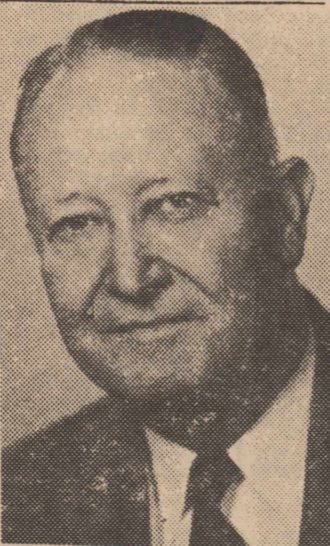

DR. FLOYD GOLDEN

### Senior High Honor Roll Is Announced

The Senior High honor roll for the fifth 6 weeks was announced this week by Malcolm Atwood, principal.

There were no freshmen on the honor roll and no sophomores on the all A group. Sophomores, A's and 1 B-Carol Futrell.

Juniors, all A's-Jack Witten, Juniors, A's and 1 B-Judith Sanders and Vivian Shive. Seniors, all A's-Jerry Fel-der, Gayla Dale, Patsy Cur-ry, Jo Ann Lacy and Freddie Sue Popejoy.

Seniors, A's and 1 B-Wil-burn Brooks and Vergie Hol-iman.

### Hart Students Are Shown Film

Jim Sykes, a senior student, with a History major, at Way-land College, appeared in an assembly program of students from grades six thru high school, at the Hart gymnasium, Thursday, April 20.

He showed a film, and gave a book review on J. Edgar Hoover's book, "Masters of Deceit."

### Sorority Will Organize With Hart Chapter

The Texas Mu Alpha Chap-ter of Beta Sigma Phi, an International Sorority, is or-ganizing a Beta Sigma Phi Ch-apter in Hart.

The Texas Mu Alpha Ch-apter is in Post.

The charter members of the Hart Chapter are Morene Bl-ocker, Ruth Crouch, Melba Har-ris, Augusta McCarley, Mar-guerite McLain, Mamie Rich, Carolyn Rowland, Laura Rush-ing, Polly Sanders, and Nancy Westcott.

A meeting was held Thurs-day night in the home of Car-olyn Rowland.

### "Christian Home Week" Is Set For May 7-14

The First Baptist Church of Hart has set May 7-14 as "Christian Home Week."

A study course will be ta-ught on Christian Home Build-ing Wednesday evenings during the month of May.



MRS. LOUIS J. STEIERT

### Sharum-Steiert Are Wed In Arkansas Ceremony

Immaculate Conception Ch-urch, Fort Smith, Ark. was the scene, April 11, for the marriage ceremony of Irene Marie Sharum, daughter of Mr. and Mrs. L.T. Sharum of Fort Smith, and Louis J. Steiert, son of Mrs. Louis A. Steiert of Hart.

The double ring ceremony was performed by the Rev. Father Thomas Walsh in the church decorated with white chrysanthemums and snap-dragons.

The musical program of "Ave Maria", "Holy, Holy, Holy," "Jesus, My Lord, My God, My All" and "On This Day," was presented by Bob Taylor, soloist and Mrs. Bill Lens-ing, organist.

Given in marriage by her father, the bride wore a full length lace gown with a chap-el train of tapering ruffles of alternating lace and pleated tulle. The Sabrina neckline and fitted bodice were accented by long sleeves tapering to a point. The fingertip veil flowed from a Juliet cap. The bride car-ried a bouquet of white car-nations and lily-of-the-valley centered with a white orchid.

The matron of honor, Mrs. Herman Wieser of Fort Smith, wore a smoke green, waltz length gown of brocade satin with a fitted bodice and v-neckline. Her bouquet was of

pink carnations. The bride's and bridegroom's mothers wore navy blue dress-ess with white accessories and white carnation corsages.

Best man was Walter Pac-lawski and ushers were Maurice Sharum and David Sharum, all of Fort Smith.

Mrs. Jack Smith registered guests at the reception in the home of the bride's parents. Cake and punch were served by Mrs. Maurice Sharum and Mrs. Frank Etter from the table decorated with pink and white snapdragons and white tulips.

For her traveling outfit, the bride chose a smoke green suit with white accessories. Guests from out of town were Mrs. Frances Steiert, Major Anthony Steiert, Mrs. Roland Baumhardt, Mrs. Louise Steu-ben, Mrs. Cy Fenalio, Mr. and Mrs. Charles Steuben and Mr. and Mrs. Jim Height.

Mrs. Steiert is a graduate of St. Scholastica Academy and St. Edwards School of Nurs-ing. She is doing post-grad-uate work at Colorado Gener-al Hospital.

Her husband is a graduate of Nazareth and has served in the Army Air Force and the Air Force Reserve. The couple will make their first home in Hart.

### Hart Citizens To Do Work At Children's Home

Several members of the Ch-urch of Christ will go to the New Mexico Christian Child-ren's Home, Thursday, April 27.

While there they will paint the walls of one bedroom, and will furnish it with new bed spreads and drapes. They will also help with the mending and ironing of clothes for the chil-dren.

Those unable to attend will bake a supply of cookies, which will be taken to the home.

### Hart FHA Elects Officers Monday

The Hart FHA met Monday at 4 p.m. in the Homemaking Cottage to elect new officers.

Officers elected are: pres-ident, Judy Sanders; vice-pres-ident, Joy Talley; secretary, Connie Popejoy; treasurer, Jo Sanders; parliamentarian, Carol Futrell; reporter, Vivian Shive; historian, Freda Davis; song-leader, Sharon Bass.

Chapter mothers are Mrs. W.O. Sanders and Mrs. Eva Bowden. Installation will be May 9 in Plainview.

## AMALIE - OIL WANDA OIL & GREASE Fertilizer Insecticide

### AMAK SEED R-10 & R12

### EXCEL SEEDS

## 608 - 620 - 660

### P38 AND B52

### STECKLEY GENETIC GIANT 106 AND R211 LINDSEY SEED

## 788 - 610 - 660

### FARMER'S GRAIN CO., INC.

PHONE WE 8-3271 HART, TEXAS BOX 428

## HART OF THE PLAINS GIN, INC.

SEE US FOR YOUR  
**COTTON SEED**  
(ALWAYS BUY COTTON)

## HART, TEXAS

BOX 333 PHONE WE 8-5151

## WELL-FED CROPS are money makers ....

## GRAIN STORAGE

Your dealer for  
insecticides PAG  
Seed, Anhydrous  
Ammonia, Phos-  
phoric Acid and  
Butane

Your business always appreciated

## HI - POINT GRAIN and FERTILIZER, INC.

Phone WE 8-3741 Hart, Texas

## FARMERS

### It Pays to Plant Only The Finest P.A.G.

### Halfway Research Results Show P.A.G. is carrying the highest 3-year average yield. Too, P.A.G. had three hybrids out of the top seven in 1960.

### "Man, That's Sorghum"

See Worth and Weldon Jones  
now to book your P.A.G.

### At the Hi-Point Fertilizer, Inc.

Phone We-8-3741

### REPORT OF CONDITION OF "FARMERS STATE BANK"

Of Hart, Castro, Texas, at the close of business on April 12, 1961  
State Bank No. 1864 Federal Reserve District No. 11

	DOLLARS	Cts.
<b>ASSETS</b>		
1. Cash, balances with other banks, cash items in process of collection (Schedule D, item 7).....	180 615	16
2. United States Government obligations, direct and guaranteed (Schedule B, item 10).....	125 344	10
3. Obligations of States and political subdivisions.....	13 613	87
4. Other bonds, notes, and debentures (including \$..... securities of Federal agencies and corporations not guaranteed by U. S.).....	NONE	
5. Corporate stocks (including \$..... stock of Federal Reserve Bank).....	NONE	
6. Loans and discounts (including \$..... overdrafts) (Schedule A, item 10).....	670 863	61
7. Bank premises owned \$..... furniture and fixtures \$.....	21 729	14
(Bank premises owned are subject to \$..... liens not assumed by bank)		
8. Real estate owned other than bank premises.....	NONE	
9. Investments and other assets indirectly representing bank premises or other real estate.....	NONE	
10. Customers' liability to this bank on acceptances outstanding.....	NONE	
11. Other assets (Item 6 of "Other Assets" schedule).....	1 226	80
12. TOTAL ASSETS.....	1 013 392	68
<b>LIABILITIES</b>		
13. Demand deposits of individuals, partnerships, and corporations (Schedule E, item 3).....	732 326	23
14. Time and savings deposits of individuals, partnerships, and corporations (Schedule F, item 5).....	64 977	67
15. Deposits of United States Government (including postal savings) (Schedule E, item 4, and Schedule F, item 6).....	4 822	49
16. Deposits of States and political subdivisions (Schedule E, item 5, and Schedule F, item 7).....	66 118	75
17. Deposits of banks (Schedule E, items 6 and 7, and Schedule F, items 8 and 9).....	NONE	
18. Certified and officers' checks, etc. (Schedule E, item 8).....	185	75
19. TOTAL DEPOSITS (items 13 to 18).....	868 430	89
(a) Total demand deposits (item 9 of Schedule E).....	778 453	22
(b) Total time and savings deposits (item 10 of Schedule F) \$.....	89 977	67
20. Mortgages or other liens \$..... on bank premises and \$..... on other real estate.....	NONE	
21. Rediscounts and other liabilities for borrowed money.....	NONE	
22. Acceptances executed by or for account of this bank and outstanding.....	NONE	
23. Other liabilities (Item 7 of "Other Liabilities" schedule).....	NONE	
24. TOTAL LIABILITIES.....	868 430	89
<b>CAPITAL ACCOUNTS</b>		
25. Capital: (a) Common stock, total par value \$.....	75,000.00	
(b) Preferred stock, total par value \$....., total retirable value \$.....	NONE	75 000 00
(c) Capital notes and debentures \$.....	NONE	
26. Surplus certified \$.....; Not certified \$.....	25,000.00	
27. Undivided profits.....	44 961	79
28. Reserves (and retirement account for preferred capital).....	NONE	
29. TOTAL CAPITAL ACCOUNTS.....	144 961	79
30. TOTAL LIABILITIES AND CAPITAL ACCOUNTS.....	1 013 392	68

I, Mamie Rich, of the above-named bank do solemnly swear that this report of condition is true and correct to the best of my knowledge and belief.

Mamie Rich  
(Signature of officer authorized to sign report)

Correct--Attest: T.B. Cox, Norlan Dudley, O.D. Dinwiddie, Directors.  
(SEAL)

State of Texas, County of Castro, ss:  
Sworn to and subscribed before me this 24 day of April, 1961, and I hereby certify that I am not an officer or director of this bank.  
My commission expires June 1, 1962 Claude Cox, Notary Public

# Hart To Hart

Mr. and Mrs. Deryl Cleven-ger and family spent Sunday in Lubbock, visiting Mr. and Mrs. Tom Burrus and family, former Hart residents.

Mrs. Joe Bailey was hostess for a covered dish luncheon Monday in her home. The ladies enjoying the occasion were Mmes. A.L. Talley, R.C. Bailey, Carol Davis, Norlan Dudley, Rodney Smith, John Cotton, Stewart Newsom, Lyndall Warren and hostess, Mrs. Joe Bailey.

Mr. and Mrs. A.L. Wilson visited in Seymour recently with his mother, Mrs. Myrtle Wilson and a brother, Jesse.

Recent visitors in the home of Mr. and Mrs. A.L. Wilson were Rev. and Mrs. W.F. Ferguson of Lubbock and Mr. and Mrs. Clifford Young of Slaton, Harris.

Messrs. and Mmes. Buster Aven, Percy Hart and Howard Bridges of Sunnyside enjoyed a fish fry Friday night in the home of Mr. and Mrs. Lee Harris.

See Us For Your

## GOLDEN ACRES SEED

your dealer

### D. O. HINDMAN

First Door

South Of Post Office

### Holt's Gear Head Shop

SPECIALIZING IN ALL TYPES OF GEAR HEADS

REPAIR AND SELL NEW AND USED DRIVE SHAFTS -- REPAIR GENERATORS, MAGNETOS, AND STARTERS AND DO ALL KINDS OF WELDING.

I Will Appreciate Your Business

Pho. WE 83737

Hart, Texas

## W. T. KING

- Blacksmith
- Welding
- Hard Facing
- Press Wheels

1 1/2 Miles East of Hart  
On Plainview Highway

Phone WE 8-5151

Hart

It's Air Conditioner Season!

We Handle

Lennox Air Conditioners

PADS REPACKED-FLOATS-PUMPS

LAWN MOWERS

## Hart Lumber Co.

PHONE WE 8-3720



### PROPANE BUTANE

Gasoline - Diesel Motor Oil

Anhydrous Ammonia

### WE MAKE FARM DELIVERIES

### HART OIL CO

PHILLIPS "66"

HART, TEXAS

WE-8-3282

## SEE

## ROLAND & ROSA

FOR YOUR

## COTTON SEED

What we don't have we can get on short notice.

PHONE

### WE 8-4451

Dates to Remember: Sunday, April 30--Attend Church of your choice; Film on Channel 4 at 4:15 p.m. on activities at Kerrville, work sponsored by Lions Club; Monday, May 1--Fire Dept. meeting, Brotherhood sponsored program at Hart Baptist Church; Tuesday, May 2--meeting of American Legion; Sr. Home Demo, Club; Wednesday, May 3--Meeting of Methodist men; Thursday, May 4--Meeting of W.C.S.; W.M.U.; W.M.C. at Local Churches.

Mrs. Warren Lemons and boys spent the weekend in Quannah with her parents, Mr. and Mrs. E.D. Wykes.

Mrs. Doris Hess of Amarillo spent Saturday night and Sunday with her brother, Mr. and Mrs. C.B. Landers.

Mr. and Mrs. J.E. Montgomery and family of Crosbyton visited in the homes of Mr. and Mrs. L.L. Swindle and Mr. and Mrs. Bill Swindle and family Sunday.

Bro. Roy Willburn has accepted pastorate of the First Baptist Church in Carey. Roy is now a student at Wayland college but will move to Carey at the end of this semester.

Mr. and Mrs. Milton Sharp have been assisting in a revival at Vigo Park.

Mr. and Mrs. Wayne Fuller and girls of Hereford visited in the home of Mr. and Mrs. Bob Reed Sunday afternoon.

Mr. and Mrs. George Hendrix have returned from a short business trip to Old Mexico.

Miles and Bird Cox were at the Cox Ranch near Portales, N.M., Sunday.

Mr. and Mrs. Roland Shepard have returned from a trip to the Ranch near Mancos, Colo.

Mr. and Mrs. Hershel Cart-hell of Lockney were Sunday visitors in the home of Mr. and Mrs. Roy Pycatt.

### THIS & THAT

BY MYRT LOMAN

"A small town is where everybody knows what everybody else is doing and they buy the weekly paper to see how much the editor DARES to print."

This paragraph is a copy from a magazine, which led me to these thoughts. Why do we buy our local paper? Is it to read the news and then find none of interest to us when perhaps we could have given the correspondent or reporter some really worth while news--news that would have been of interest not only to YOU but to OTHERS?

Just this past week I read interesting news of Hart folk in other papers that should have been in the HART BEAT FIRST.. this is YOUR paper! It is impossible for a reporter to net news when no one will give him a lead--such as 4-H work and the naming of the Sanders Ball Field. The school always has news but it is so hard to get. The churches have important news, too, and sometimes that is hard to get.

Our youth of today are leaders of our nation TOMORROW if there is a TOMORROW. Why not NEWS of their activities?

The Hart Beat depends on NEWS of interest to HART! (HART news FIRST and always!)

Some of the organizations we could always depend on for news. But how much better our paper will be if all turn in just a little. Sure, we have made mistakes in our articles published--names were wrong or misspelled or names of officers in clubs were printed wrong--but you know where the people are who make no mistakes!

Let us all work together now for a better paper and turn in our bit of news. We always want the Hart Beat to be good and complete.

If you have not yet subscribed for the paper, please contact the seniors or Mr. Tucker and they will be happy to see you.

### WINNERS ANNOUNCED

The three winners of the door prizes at the Tip-Top Laundromat at their formal opening were: 1st prize was wrist watch, won by Freda Davis; 2nd prize, a jewelry set, won by Mrs. John McLain; 3rd prize was a set of ash trays, won by Mrs. Lanny Tucker.

Mr. and Mrs. Earl Hacker also wish to express their thanks to the Ladies Auxiliary of the Fireman for use of their coffee urn.

REGISTER NOW

AT TIP-TOP LAUNDROMAT

FOR 1 FREE WASH

& 1 FREE DRY

MAY 1

PHONE WE 8-9206

## Hart Students Receive American Heritage Awards

The 1961 Plains American Heritage Awards dinner was held in the Estacado Junior High School at Plainview, April 18.

Teachers attending from Hart were Mrs. Mallie Sheets, John Blocker, John Cotton, Malcolm Atwood and James Rushing. Unable to attend were Mr. and Mrs. Paul Kennedy. Mrs. Kennedy suffered a foot injury Tuesday afternoon.

Hart students receiving awards were: Wilburn Brooks, \$25 bond, for first place; Dennis McLain, second place silver medal; David Irons, third place.

### Cub Scout Den Has "Bike-Hike"

Cub Scout Den 4, with Mrs. Jack Harris serving as den mother, had a "bike-hike" Saturday.

The boys met at the Harris home in Hart and rode seven miles out to Mr. and Mrs. R.C. Bailey's, where they were met by their den mother, and ate sack lunches. They returned to Hart on their bikes at 3 p.m.

ace, gold medal in the poster contest; Miss Carol Nivens; \$25 bond; Miss Gloria Rodriguez, silver medal; Miss Neoma Ruth Brooks, gold medal, in the projects contest; Jerry Felder, \$25 bond; Mike Morrison, silver medal; Miss Jo Sanders, gold medal, in the essay contest.

The address, "America's Answer to Communism," was given by Dr. Fern Stuckenbrocker, special agent, Federal Bureau of Investigation, Washington, D.C.

### Morrison's Honor Daughter With Birthday Party

Mr. and Mrs. Theron Morrison's home was the scene for a slumber party April 14 to honor their daughter, Sheryl, on her birthday.

A birthday supper and games were enjoyed by 5 of her school friends, Rosemary Lee, Martha Sharp, Suzanne Constant, Lana Cave and Kay Smith.

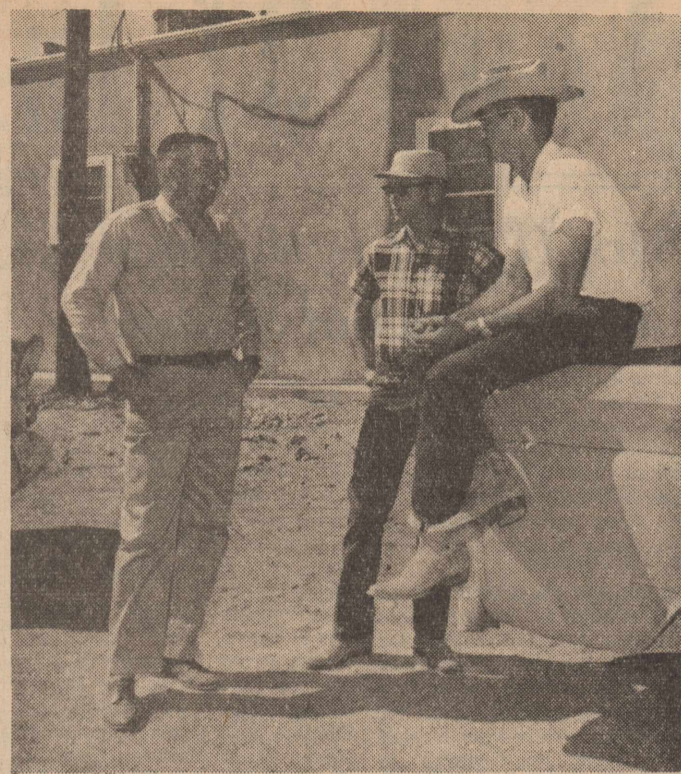

POTATO HEADQUARTERS --- Harold Smith, Kenny Hill, and Bob Hill discuss their future operations at H & S Produce in Hart. These men, plus Bill Hill and Ralph Futrell, have added 3,700 square feet of floor space at the potato processing firm, including two cold storage rooms, a new office, a truckers' room and an equipment room. The firm will be able to handle 4,000 sacks per day with the new facilities.

### Boys Attend District Meet

Three members of the Hart FFA chapter attended a meeting of the Littlefield district FFA.

Jerry Felder, district FFA president was in charge of the boys section of the meeting. John Smith and Wilburn Brooks represented the Hart chapter as voting delegates.

Jerry Felder was selected as the Littlefield district's candidate for an area office. He will seek the office of Area I president.

Six boys from Hart submitted applications for the Lone Star Farmer Degree, the highest degree that can be given to an FFA boy in Texas.

They are Jerry Felder, Wilburn Brooks, John Smith, Larry Lee, Jack Witten and Mike Morrison.

### Henderson TV

Repair Service At Night In Hart

Phone MI 7-3636 in Dimmitt

Hart WE-8 3234

### PARSONS Funeral Home

"AS NEAR AS YOUR NEAREST TELEPHONE" Oxygen equipped ambulance Service.

We accept any funeral home burial policy. Phone 285-2621 Olton

## Valedictorian, Salutatorian Named At Hart High School

Jerry Felder, son of Mr. and Mrs. W.H. Felder of Hart, is valedictorian and Jo Ann Lacy, daughter of Mr. and Mrs. W.C. Lacy, is salutatorian of Hart High School, Principal Malcolm Atwood has announced.

Felder had a four year grade average of 93.40 and Miss Lacy had an average of 92.14.

Felder has served as district president of Future Farmers and has earned his state farmer degree. He recently received the Frank M. Carter Scholarship from among FFA boys all over the Panhandle.

The valedictorian is president of his senior class and won the best citizen award given by the faculty. He was named to Who's Who and was voted Future Homemakers Beau. He was also a junior class favorite, along with many other honors.

Miss Lacy has served as cheerleader for three years, being head cheerleader this



JERRY FELDER

year. She was voted Miss Hart High School as well as being Halloween Queen. She served



JO ANN LACY

as vice president of her junior class. Miss Lacy was also a four year member of the basketball squad.

### ATTEND FUNERAL

Mr. and Mrs. E.E. Foster attended the funeral of Mrs. B.H. Gresham at Estelline Sunday afternoon. Enroute home they visited in the home of their daughter and family, the Marion Tuckers and Mr. and Mrs. B.R. Case in Petersburg.

### VOLLEYBALL TOURNAMENT

There will be a volley ball tournament at the Hart School Gym next week, sponsored by the Athletic Club. The Hart Beat is sponsoring a team of the following players: Jane Bitner, Mallie Sheets, Beth Aven, Shirley McLain, Wanda Jo Murdock and Mavis Davis.

### WANTED- Custom Fertilizing And Plowing

CONTACT WELDON JONES OR CLINTON HOLIMAN HART, TEXAS WE 8-3741 --- WE 8-4625



A number of Hart residents took a ride in this 1910 Model T Ford Saturday with Wayne Arnold of Plainview, owner. The car once belonged to the late Bill Caldwell, Hart.

SHURFINE		TOMATO JUICE		46 OZ. CAN	29¢
REG. SIZE 6-PACK		COCA COLA		PLUS DEPOSIT	
SHURFINE		GREEN BEANS		4 FOR	\$1
SHURFINE		SHORTENING		BAKE RITE 3 LB. CAN	69¢
CAMPBELL'S		TOMATO SOUP		TALL CAN	10¢
SHURFRESH		BISCUITS		5 FOR	39¢
LUNCH MEAT		PRESSED HAM		LB.	49¢
RANCH STYLE		BEANS		2 FOR	25¢
300 CAN		FRESH FRYERS		LB.	35¢

### Junior High Honor Roll

The junior high honor roll of the Hart school for the fifth 6 weeks was announced this week.

Sixth grade, A's and B's - Susie Diaz and Joe Bob Sanders.

Seventh grade, all A's - Laverne Cash and Rene Brooks. Seventh grade, A's and B's - Retto Henderson and Steve Hughes.

Eighth grade, all A's - Neoma Brooks and Ann Leonard. Eighth grade, A's and B's - Mark Martin, Tommy Morrison, and Carol Nivens.

## Hush Puppies

breathin' brushed pigskin by Wolverine

### GOLFING FAMILY

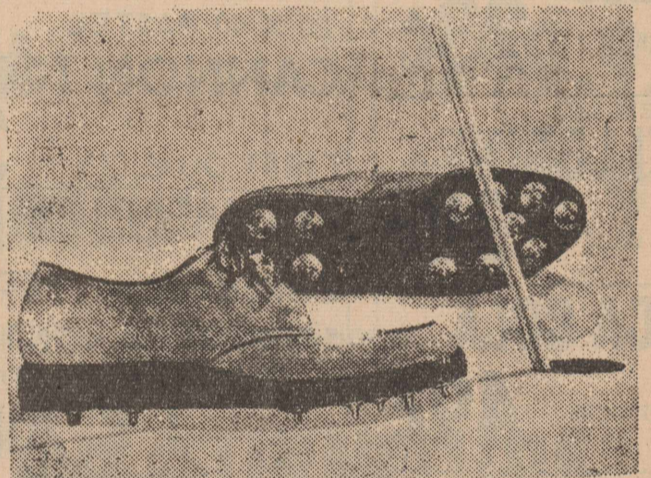

### MEN'S GOLF SHOE

Houn' Dog Gunsmoke Lt. Grey

\$12.95

6 1/2 to 12 -- N and M Widths

You've Never Owned a Lighter Pair Of Golf Shoes!

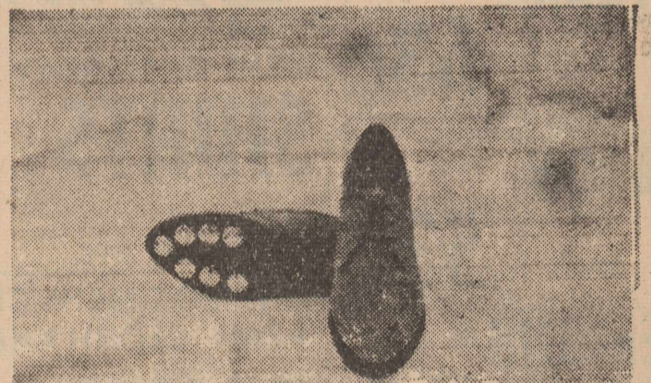

### LADIES' GOLF SHOE

Stampede Taupe 9-oz. Per Shoe Sizes 5 to 9

\$11.95

S, N, and M Widths

Mens or Ladies Style	Color	Size

PLEASE SHIP -- CASH  CHARGE

Name \_\_\_\_\_  
Address \_\_\_\_\_  
City \_\_\_\_\_

## B & K GROCERY & MARKET

DRY GOODS -- GAS -- OIL -- TIRES -- GROCERIES MEAT -- HARDWARE

Double Stamps on Tuesday with purchase of \$2.50 or more

Highway 194

HART, TEXAS

Phone WE 8-3517



Plainview, Texas MEN'S & BOY'S WEAR 709 Broadway

# GRAY GROCERY

WHERE THE "PRICE IS ALWAYS RIGHT" SPECIALS START FRIDAY, APRIL 28

VAL VITA PEACHES 2 1/2 CAN 29¢

TIDE GIANT SIZE 69¢

PET OR CARNATION MILK 2 TALL CANS 29¢

KIMBELL WHOLE GREEN BEANS 2 303 CANS 39¢

DEL MONTE SWEET PEAS 2 303 CANS 43¢

DEL MONTE ASPARAGUS 303 CAN 43¢

TOMATO SAUCE MOUNTAIN PASS 3 CANS 23¢

CRISCO 3 LB. CAN 87¢

ALL FLAVORS JELLO 3 PKGS. 23¢

CLOVERLAKE MELLORINE 1/2 GAL. 39¢

COCA COLA 12 BOTTLES 49¢

DUNCAN HINES CAKE MIX 33¢

CHOICE CLUB STEAK LB. 63¢

SUGAR CURE SLAB BACON LB. 53¢

LEMONS 15¢

WASHINGTON DELICIOUS APPLES LB. 23¢

FROZEN CHOPPED MUSTARD GREENS 10 OZ. PKG. 15¢

FROZEN BEEF ENCHALADOS 1 1/2 LB. 69¢

DOUBLE STAMPS ON WED. WITH PURCHASE OF \$2.50 OR MORE

PHONE 4551 OLTON Free Delivery.

# News Of Interest To Women

## Mrs. O'Neal Is Honored At Post-Nuptial Shower

Mrs. Rodney O'Neal, nee Judy Moore, was honored with a post nuptial shower Tuesday, April 25, in the G.H. Bley home.

Guests were received by Mrs. G.H. Bley and registered by Miss Joyce Ricketts of Canyon.

Punch and cake were served from milkglass appointments on a red net cloth sprinkled with gold swains. The table was centered with white iris and spirea. Presiding at the serving table were Misses Nell Smith, Olton; Jan Greer, Lubbock; Margaret Burrus, Hereford; and Cathy Morris, Canyon.

The honoree was presented an electric mixer, 4 piece place setting of sterling, and percolator by the hostesses.

Red carnation corsages were presented to the honoree and her mother, Mrs. Elmer Moore. Special guests were Mrs. A.C. Brigrance, grandmother of the bride; Mrs. M.P. Brigrance and Mrs. Frank Cornelius, aunts of the bride.

Hostesses for the occasion were Mmes. Fred Thompson, Frank Struve, Howard Hall, C.S. Silcott, Jack Straw, Jim Hyatt, Lloyd Graham, J.B. Kemp, J.C. Hamby, E.C. Jones, D.M. Granbery, Brent Burrow, Raymon Carson, Clovis Poteet, J.M. Machen, H.B. Maxey, J.F. Laus Hair, J.T. Gibson, Marshall Stone, J.C. Brown, G.H. Bley, and Miss Peggy Suder.

## New Yearbooks Are Given To Lady Golfers

New yearbooks were distributed to the members of the Ladies Golf Association at their regular meeting Tuesday, April 18, in the Methodist Church.

They voted to accept an invitation to play in a one-day invitational tournament at Hillcrest Country Club in Lubbock May 16. All ladies are to have their reservations turned in to Mrs. Charles Loveless by May 10.

Tuesday, April 25, has been set as "Clean Up Day" at Olton Recreation Center. All ladies are asked to come and bring cleaning clothes and supplies to clean the ORC grounds.

Hostesses for the 24 members and visitors present were Mrs. Billie Smith, Mrs. Jack Straw, Mrs. Frank Struve and Mrs. Fred Thompson.

Next meeting will be Tuesday, May 9, instead of May 16.

## Miss Chester Honored At Bridal Shower At Earth

A bridal shower complimenting Miss Judith Chester was given last Saturday, April 22, at Earth, Miss Chester is the bride-elect of Dean Jones.

Mrs. L.Z. Anglin received the 126 guests who were registered by Mrs. Cran Pellham. Laid with a white linen cloth, the reception table was decorated with crystal and silver appointments. The centerpiece was a heart with pink American Beauty roses, rose and lily-of-the-valley. China bridal figurines stood in front of the heart. Miss Judy Jones and Mrs. Kay Been presided at the table.

Hostess gifts were an eight piece set of crystal, and stainless steel flatware, footed silver well-and-tree platter, a planter and mirror and other individual gifts.

A.D. MELTON IN HOSPITAL  
Mr. A.D. Melton is in the Methodist Hospital at Lubbock. He is reported resting well.

## Study Club Meets Wednesday In Jones Home

New Century Study Club met Wednesday, April 19, in the home of Mrs. E.C. Jones.

Devotional for the "Welcome Home" and Texas Day theme was given by Mrs. J.C. Brown. Roll call was answered with the names of famous forts and missions in Texas. Mrs. Owen Jones led the group in songs about Texas. The "History of Lamb County" was presented by Mrs. Glen Exter and the "History of Olton," by Mrs. Frank Struve.

Present were Mmes. Wilton Bodkin, J.C. Brown, Elmo Bryant, Glen Exter, Delmer Givens, Owen Jones, Gilbert Robertson, Alva Spain, Don Spain, Frank Struve, Ed Thompson, Fred Thompson, Elmer Moore, and the hostess, Mrs. E.C. Jones.

Next meeting will be Wednesday, May 3, in the Delmer Givens home.

Mrs. Roy Granbery visited her brother, Dave Thompson, of Tulsa this past week.

## Shower To Honor Miss Andrews

Miss Juanelle Andrew, bride-elect of Keith Boone, will be complimented with a post-nuptial shower Thursday, May 4, in the Lee Poteet home. Calling hours will be from 3 to 5 p.m.

The public is invited to attend.

## Frosts Have Baby Daughter

Mr. and Mrs. Frosty Frost of Schenectady, NY have a new baby girl, Wanda Laverne, born April 25. The infant weighed 7 pounds, 2 ounces at birth.

Mrs. Frost is the former Ouida Cavett, daughter of Mr. and Mrs. M.R. Cavett.

They have two other children, Arlene, 7 years old, and Robert, 4 years old.

*in olton it's Bizzells*

## DOLLAR DAY SPECIALS

Saturday & Monday  
OLTON TEXAS J. C. JONES CO. OLTON TEXAS

KNOWN BRANDS YARD GOODS 2 YDS. \$1

PAMPERED COTTON-PIQUES COTTON SATINS, ETC. \$1

FULL FASHIONED SHEER NYLON HOSE 2 PAIR \$1

FIRST QUALITY 500 YARDS 3 YD. \$1

FRUIT OF LOOM 80 SQUARE PRINTS \$1

MENS CHAMBRAY WORK SHIRTS ONLY \$1

FULL CUT SANFORIZED 20 X 40 PASTEL CANNON TOWELS \$1

FIRST QUALITY 3 FOR \$1

WOMENS DRESSES \$1.99

2 BIG GROUPS REDUCED \$3.99

SATURDAY & MONDAY  
2ND DOOR WEST OF POST OFFICE  
J. C. JONES CO.  
OLTON, TEXAS

## Mrs. Hamby Honored With Pink And Blue Shower

The Charles McClain residence was the scene for a "pink and blue" shower, honoring Mrs. Houston Hamby, last Tuesday morning.

The guest were greeted at the door by the hostesses. Fifty-five gifts were received.

Mrs. Hamby was presented a corsage of pink carnations, tied with pink and blue ribbons, a high chair, and stroller from the hostesses.

A white lace cloth over blue covered the serving table. An arrangement composed of tulips, lilacs, and greenery in a baby's pink potty centered the table. Pink and blue miniature diapers filled with mints and pink and blue napkins added to the decorations. Coffee, orange juice, and tiny sweet rolls were served from crystal appointments. Mrs. Elmo Bryant presided at the serving table.

Those sharing hostess duties were Mmes. Jess Parker, DeWayne Wilks, Elmo Bryant, D.M. Granbery, Frank Cornelius, Charles McClain, Kenneth Harper, Wayne Carson, Bennie Doggett, and N.B. Nicholas.

## Bykotas Meet In Copeland Home

Mrs. Wally Stewart and Mrs. J.P. Nafzger were elected new style show chairmen at a meeting of the Bykota Study Club Tuesday night in the home of Mrs. Bobby Copeland.

A salad supper was served and roll call was answered with dates to remember.

Members present were Mmes. Max Malone, Roger Bartling, Wally Stewart, Andy Stoebel, J.P. Nafzger, Bill Lunsford, Billy Smith, Jerry Dennis, Deryl Machen, R.V. Allcorn, Bob Copeland, Dan Quigley and Joe Hall.

## Study Club Meets In Yates Home

Olton Study Club met Monday, April 24, in the Bill Yates home. Topic of the program was Christianity.

After the business meeting, Mrs. C.S. Silcott lectured on "Making of the New Testament." Mrs. I.B. Holt presented the "Church Faces the Racial Test."

Members present were Mmes. Roy Aikman, Paul Burrus, H.B. Carson, Raiford Daniel, Jim Fuller, I.B. Holt, Carl Hooper, Bailey Hair, G.T. Sides, Marshall Stone, Jack Straw, Jim Williams and Bill Yates. Miss Laura Kennedy was a guest.

## THANK YOU

We want to say "THANKS" to all those who were able to attend our Bowling Clinic last Saturday. It is our hope that you both enjoyed and benefited from the Clinic. We regret that many who wanted to participate were unable to make it. Because many students were out of town last Saturday, we are rescheduling the portions of the Clinic for Juniors to 10 a.m. this Saturday. Come out and enjoy yourself.

## OLTON BOWLING CENTER, INC.

# DOLLAR DAYS

MENS CHAMBRAY SHIRTS \$1

MENS WHITE DRESS SHIRTS REG. \$4.95 \$3.95

ONE LOT MENS CRAMERTON ARMY CLOTH KHAKI PANTS REG. \$4.94 \$2.98

MENS STRETCH REG. \$1 SOCKS 2 PAIR \$1

HUNDREDS OF YARDS OF PIECE GOODS. ON SALE

BOYS STRIPPED OVERALLS SIZES 8-10-12 \$1.49

ONE RACK SPRING AND SUMMER WEAR DRESSES--SKIRTS PANTS--BLOUSES MATCHED SETS 1/4 OFF REG. PRICE

# ZOOMING DOLLAR DAYS

FOR 5DAY ONLY

LADIES DRESSES VALUES TO \$14.95 EACH \$5

1 LOT PRINTS 3 YDS. \$1

SHEERS 1 LOT REG. 79¢ 2 YDS. \$1

LADIES DRESSES VALUES TO \$9.95 5DAY ONLY \$2 EACH

1 LOT SOLID COLORS DRESS MATERIALS REG. 98¢ YD. 45 IN. WIDE 3 YDS. \$2

## SMITH & STRUVE

WE HANDLE NATIONALLY ADVERTISED BRANDS

## WHITTINGTON'S, INC.

**VISIT SLUDERS**  
Mr. and Mrs. Orville Finch of Dalhart visited in the Tom Sluder home Monday.

**We Offer Only TOP VALUE FIELD SEED**  
**TOP yielder**  
3-Year Average (Halfway Experiment Station)  
Asgrow  
**AMAK R-12**  
**TOP yielder**  
1960 (Halfway Experiment Station)  
**LINDSAY 788**  
**TOP consistency**  
1960 (Halfway Experiment Station)  
**STECKLEY R214 & R106**  
**TOP early vigor and standability**  
1960 (Halfway Experiment Station)  
Asgrow  
**RED RAIDER A**

**TOP Texas Numbers (Certified)**  
Senter Bros., Plainview  
**601, 608, 620, 630, 660**  
and that outstanding variety **661**

**TOP heavy foliage bundle type**  
**HEGARI (Select)**

**TOP Yielding**  
Asgrow Texas 30  
**YELLOW CORN**

**TOP Ensilage Corn**  
Wells Bros.  
**TEXAS 30 FLAT**

**TOP service**  
THE  
**PLAINSMEN**  
Farm & Ranch  
Hw. 70 Olton Phone 285-2255



**JUNIOR HIGH WINNER** --- Taking the championship of the Junior High Division of the FHA Talent Show here Tuesday night was Ventriloquist Jerry Winn. He's shown with his wooden buddy, Oscar.



**ELEMENTARY WINNER**---A tap number by these girls, Bunny DeLong, Cheryl Latimer and Lisa Collins, won first place in the Elementary division of the FHA Talent Show.

**VISIT IN THOMAS HOME**  
Mr. and Mrs. Roy Marsh of Dallas visited in the B.G. Thomas home this past week.

**VISIT SMITHS**  
Mr. and Mrs. Jack Anderson of Hale Center spent the day with Mr. and Mrs. Tom Smith, Sunday.

**WEDDING SUNDAY**  
Miss Judith Chester, daughter of Mr. and Mrs. Joe Chester, Olton, and Mr. Dean Jones, son of Mr. and Mrs. W.O. Jones, Earth, would like to extend an invitation to the public to attend their wedding on April 30, at 3:30 p.m. in the First Methodist Church, Olton.

**TO HAVE SLUMBER PARTY**  
The Rainbow girls are to have a slumber party at the Masonic Hall at 7 p.m., Friday, April 28. The girls are to bring sack lunches.

**NO GAME NIGHT**  
The game night of the Volunteer Firemen and their wives has been disbanded for the summer.

**VISIT MRS. MEYERS**  
Mrs. L.M. Caswell of Levelland, visited in the home of her daughter, Mrs. Parley Meyers, last Tuesday.

**GET "LIKE NEW" ENGINE PERFORMANCE**  
**FORD Authorized Reconditioned ENGINE**

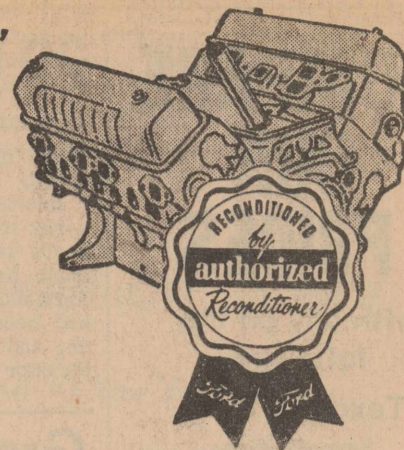

These engines are rebuilt to Ford specifications and dynamometer tested to deliver like-new performance. You get warranty for 90 days or 4,000 miles, whichever comes first.

**SMALL DOWN PAYMENT BALANCE ON EASY TERMS!**

AS LOW AS **\$157.50** EXCHANGE

**HALL-SIDES MOTORS, Inc.**  
"Your Friendly FORD Dealer"

Phone 285-2627

Olton, Texas

**3 Local Girls Are Contestants For Miss Cotton**

Three Olton girls have been entered in the Miss Cotton contest to be held in Plainview tonight at 8 p.m.

They are: Sandra Cox, 16-year-old daughter of Mr. and Mrs. Carroll Cox; Tommy Witten, 16-year-old daughter of Mr. and Mrs. Tom Witten; Marilyn Thomas, 15-year-old daughter of Mr. and Mrs. Troy Thomas. Sandra is sponsored by the Olton FHA; Tommy, Edmonson HD Club; Marilyn, Halfway HD Club.

The Miss Cotton contest is a part of the Hi-Plains Cotton Carnival scheduled today, Friday and Saturday at the Plainview Co-op Compress.

Last year's Miss Cotton was Cheryl Poteet, 16-year-old daughter of Mr. and Mrs. Clovis Poteet. She will crown the new winner this year.

Other attractions at the carnival will be a style show to be held Friday night, a Prince Boles and Princess Blossom Contest Saturday afternoon and a talent show Saturday night.

**Cancer Crusade Canvass To Be Held Friday Night**

The business drive of Olton's Cancer Crusade raised \$401 toward a total goal for Olton of \$1,000.

The drive was conducted last Saturday by Percy Parsons,

president of the Lamb County unit of the American Cancer Society, Glenn Exter and Bill Turner.

A door-to-door canvass is planned Friday evening, April 28, by members of the New Century Study Club.

Members of the club will distribute literature and ask the public for contributions to help in the American Cancer Society's continuing fight against the disease.

Goal for Lamb County is \$4,500.

**Hart PTA Meet Set For May 8**

Mrs. W.T. Sanders, president of the Hart P.T.A. has announced change in meeting date for May.

This change was brought by the Brotherhood meeting at the Hart Baptist Church when Dr. Floyd Golden will speak on "Religion in Soviet Union."

P.T.A. will meet May 8 at the Hart School.

**Bennetts Give Dinner Party**

Mr. and Mrs. B.R. Bennett entertained with a dinner in their home, Sunday, in honor of Mr. and Mrs. Homer Winnett and Mrs. Coy Harris, of Colorado City.

Those present were Mr. and Mrs. Winnett, Mrs. Harris, Mr. and Mrs. Edward Bennett and sons, Mr. and Mrs. G.R. Bennett and Mr. and Mrs. L.C. McLain and family.

**7 OHS Girls To Attend State FHA Convention**

Seven OHS Future Homemakers of America members will leave today for Dallas where they will attend the annual FHA Convention.

The group will leave from Lubbock at 6:30 a.m. today on a bus, chartered with the Lubbock and Slaton FHA Chapters, Lila, Sharon and Lonna will receive the State FHA Homemaker Degrees.

The Olton group includes Lila Lee McFadden, Lonna May, Sharon Smith, Cecelia Gallaway, Beth Stansell, Diane Smith, and Carolyn Carson. Also making the trip will be Mrs. H.B. Maxey, Jr. and Mrs. E.J. McKnight, sponsors of the FHA Chapters and Mrs. Paul McFadden.

**Ellises Have Granddaughter**

Mr. and Mrs. R.V. Ellis have a new granddaughter, Twana Kay, born April 6 in the Muleshoe Hospital to Mr. and Mrs. Paul Ellis of Muleshoe.

Maternal grandparents are Mr. and Mrs. Charles Gatlin of Muleshoe.

**GO TO GRANITE SHOALS**

Mr. and Mrs. Bill Walden and family accompanied by Mr. and Mrs. G.T. Sides to Granite Shoals this past weekend for a family reunion.

**VISIT IN CRANE**

Mrs. D.W. Thomas and Donna visited in the home of her parents, Mr. and Mrs. E.B. Cornell, of Crane, last Wednesday.

*cool idea... air condition now!*

**ONLY 4,000 C.F.M. \$89.50** plus tax

**2,500 CFM \$59.50**

**3,500 CFM \$99.95**

**DELUXE MODEL 4,000 CFM \$139.95**

Let us clean up your old air conditioner...All types of service, pads, pumps, parts.

**PARSONS FURNITURE**

Phone 285-2767

Olton, Texas

**DOLLAR - STRETCHERS FOR**

**DOLLAR DAYS**

**LADIES NYLON HOSE**  
2 PR. \$1

**WASH CLOTHS**  
16 FOR \$1

**LADIES' SLIM JIMS ONE GROUP PAIR \$1.98**

**BOYS' SLEEVELESS CAMPUS**  
**KNIT SHIRTS 98c**

**MENS' STRETCHY SOCKS 3 FOR \$1**

**CANNON FACE TOWELS 3 FOR \$1**  
SIZES 24-48--Reg. \$2.50

**THROW RUGS \$1.88 3 FOR \$1**

**NEW SHIPMENT SPORT SHIRTS FOR MEN & BOYS \$1.98 EACH**

**CHILDREN'S WEAR 50c EACH ITEM**

**MENS' SHORTS & UNDERSHIRTS 3 FOR \$1**

**K-Department Store**  
Dry Goods and Ready-to-Wear  
"WHERE YOUR ROUND DOLLAR GETS A SQUARE DEAL"

win an RCA 21" COLOR TV

**IN JONES-BLAIR'S COLOR SWEEPSTAKES**

...OR BE ONE OF OUR LUCKY CUSTOMERS TO WIN A COLOR TELEPHONE IN OUR LOCAL DRAWING.

**REGISTER NOW AT HIGGINBOTHAM BARTLETT LUMBER CO.**

Phone 285-2939 "GOOD LUMBER" Olton, Texas

**EASY TO ENTER!** No purchase necessary. No puzzles, no contest, no rhymes! Just come in and register as often as you wish before Saturday, June 3. That's when the drawing will be held at this store. You need not be present to win a color telephone to brighten your home.

Drawing for the 21" RCA VICTOR Color TV, the grand prize in Jones-Blair's COLOR SWEEPSTAKES, will be held Monday, June 12, and the winner will be notified.

Register soon! And while color is on your mind, consider spring-fresh Sundial Colors for your home in Jones-Blair Paint. Over 900 nature-inspired colors are at your command. With Jones-Blair Paint, The beauty is... the beauty lasts.

# COMPARE OUR PRICES

with any on the following

Texas Hybrid Sorghums:

610  
620  
650  
660

## 20 BOYS---

(Continued from Page 1) rough the building, looking around.

Besides the damage to the x-ray machine, the judge said doors leading to the elevator shaft had been removed, a switchbox on the x-ray machine had been dismantled and taken, and a control box in the elevator cage stolen.

## Group Forms New Council On Literacy

An Olton Literacy Council was organized here Wednesday, climaxing a day-long literacy course at the Legion Hut.

Mrs. Lacy Armstrong was elected chairman of the council, with Mrs. Robert Edwards as secretary and Ronald Davis as survey chairman.

The literacy workshop, attended by 21 persons, was conducted by two instructors from Baylor University Literacy Center, Waco, Robert Likens and Roger Francis.

Purpose of the course was to instruct people to teach others who are unable to read and write.

The council voted to hold its next meeting Thursday, May 4, at 8 p.m. at the Legion Hut.

Members of the local group were urged to locate people who would like reading and writing instruction and to bring them to the next meeting of the council.

Persons interested in joining the council as teachers are asked to attend the next meeting.

The workshop was sponsored by the following Olton organizations: Chamber of Commerce and Agriculture, P-TA, New Century Study Club, Olton Garden Club, Ministerial Alliance, Olton Study Club and Bykota Study Club.

## Minstrel Cast Set

Cast for the ORC Minstrel to be held here May 11 and 12 was announced this week by L.B. Holt, director.

The cast will include Duward Price, Wilburn Andrews, J.C. Scruggs, Meridith Crawford, Don Spain, Gerald Elkins, Dr. Lynn Fite, William DeBerry, W.C. Gunter, Jr., Eldon Franks, Truitt Sides, A.A. Smith, Shirley Pickrell, Roy Granbery, Dr. Basil Johns, Basil Sherman, Slim Pinkerton, Conner Parsons, Percy Parsons, Charles Polk, Bub Holt, Delmer Givens, C.J. Givens, Wayne Hair, Joe Harper, Lowell McGill, Bill Kemp, Dick Whitely, Elmer Moore, Rex Chitwood, Archie Sorley, Carroll Cox, Kent Pollard, Harold Dean Carson, Mrs. Ruby Sherman, Rusty Sherman, Laus Hair and Dick Bentz and his stage band.

Part of the above named will also be included in a chorus directed by Duward Price. Another chorus will be directed by Jayne Harper.

Sponsor of the minstrel is the Women's Organization of the ORC.

## Hudgins' Fish Dies; Sent To Laboratory

Albert Earl Hudgins, who found a fish in an irrigation well at his farm last week, reported that the fish had died Monday.

Mrs. Hudgins said that they had taken the fish to Assistant County Agent Herb Helbig who had sent it to a research lab to determine its variety. No word had been received Monday.

The Hudgins were keeping the little fish, about two inches long and tan in color, in a fish bowl and feeding it regular goldfish food.

"We're anxiously awaiting word about the fish," Mrs. Hudgins said. Some think it might have come from underground and prove that the theory that we have underground rivers is true.

## Interscholastic League Results Are Announced

Olton Students competed in the interscholastic league meet Friday and Saturday on the Texas Tech campus.

Geneva Curry was awarded 7th place in Declamation, Olton golf winners were Billy Cox, 96; Johnny Schenck, 93; Robert Duncan, 91; Ronnie Parsons, 94; and George Jones, alternate. The boys placed 13th in the contest.

These students competed with students in Class AA, A, and B schools in the Panhandle and South Plains for championships in athletic, and speech contests.



**VOLLEYBALL CHAMPS**—Olton Post Office volleyball team, which has compiled an enviable record this year, is composed of, from left, Peggy Carson, Nora Lee Martin, Bonnie Lunsford, Gayle Allcorn, Peggy Sluder and June Gullett. They've played about 15 teams this year and have lost to only one. The team was first in both the Olton and Sudan tournaments.

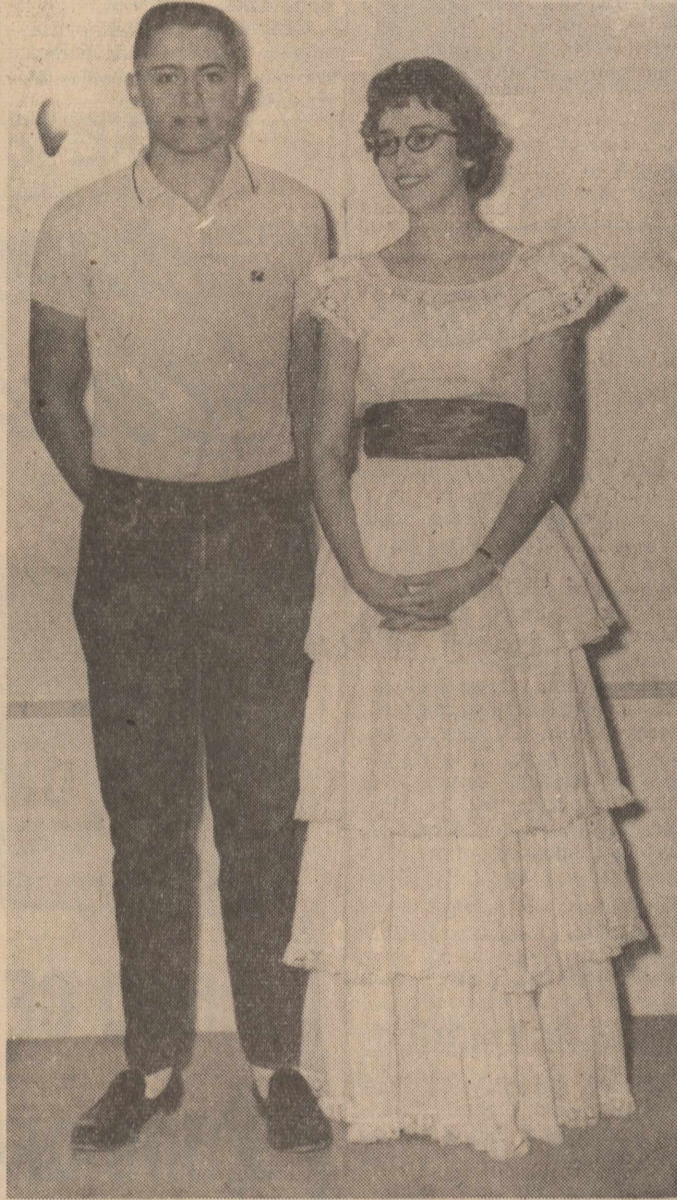

**SPANISH KING & QUEEN** --- Representing Olton and Spanish Club King and Queen last weekend at the area Spanish Fiesta at Post were Garland Mason and Barbara Irvin.

## Terry Snider Wins Top District Scout Salesman

Terry Snider, 9-year-old son of Mr. and Mrs. J.L. Snider, won top ticket salesman for the scout circus in the Haynes district at a meeting of the cub scout pack Monday night.

In competition with 1100 other boys, Terry won by selling 50 tickets.

He was presented with a gift certificate for a complete scout uniform by Glenn O'Neal of Plainview, district representative.

Terry also earned a knife, flashlight and sleeve badge for being the top man in Olton.

Other cub scout earning awards at the meeting were: Wolf Badges- Jimmy Gallaway, Phillip Bley, Mickey Crowder, Mickey Mills, Ricky Mills, James Lively, Eddie Hooper, Danny Sides and Terry Horn.

## Mandrells Are Parents Of Son

Mr. and Mrs. DeVern Mandrell are the parents of a new baby boy, Jimmy Dale, born Friday, April 21, in the Plainview Hospital. The baby weighed 8 lbs. and 8 ozs. at birth. Mrs. Mandrell is the former Miss Margie Beth Copeland.

Maternal grandparents of the baby are Mr. and Mrs. Derwood Copeland, Olton, and the paternal grandparents are Mr. and Mrs. Frank Mandrell, also of Olton.

## Olton Band To Compete In Interscholastic Meet

The 80 piece Olton Mustang Band will be trying for Sweep-stake honors when they compete in the Interscholastic League concert and sightreading contest this Saturday.

The contest, which is a continuation of the UIL event that began last fall with the marching contest, will be held in Brownfield, Olton received a Division 1 rating in marching last November, for the 1st time since 1955.

Ten bands make up Olton's class--AA. They are Spur, Post, Lockney, Tahoka, Muleshoe, Floydada, Slaton, Olton and Aberrathy. In addition to the ten AA bands, 25 other bands from the South Plains region will compete in Class B, A, AAA, and AAAA.

Time for Olton's performance is 1:30 p.m. and they will sightread immediately afterwards.

Numbers to be performed

are "Brighton Beach," "Irish Folk Song Suite," and "First Swedish Rhapsody."

Judges for the concert phase of the contest are Maurice McOdow, Denton; Bill Trepoe, Pampa; and Gregg Randall, Las Cruces, N.M. Sightreading judge is Rex Shelton, Borger.

## Gin Schedules Annual Meeting

The annual meeting of the stockholders of the Farmers Cooperative Association of Hart Camp will be held at the Olton School cafeteria Friday night at 8.

Directors will be elected and reports will be heard at a business meeting, which will be followed by a short program.

# NOTICE

IF THEY'RE PUTTING DOWN NEW PAVING ON YOUR STREET, YOU MAY NEED A NEW... Driveway or Sidewalk

CONTACT DENNIS Builders Supply

Phone 285-2144

Olton, Texas

## NOW OFFERED IN OLTON!

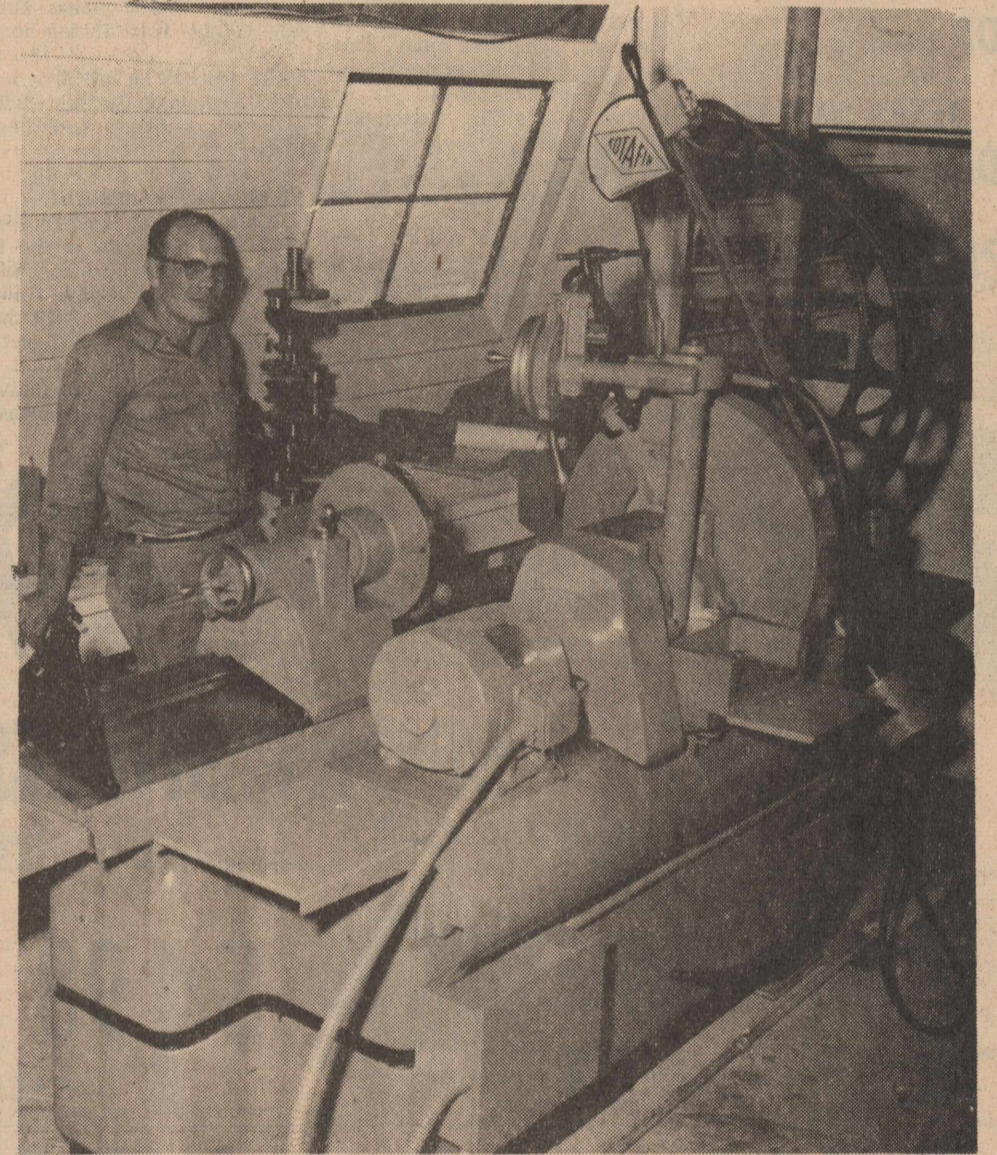

## AN AUTOMOTIVE MACHINE SHOP

Featuring all-new equipment, crank shaft grinding, block boring, complete line of valve work, rod reconditioning, internal engine parts, milling of heads, blocks and manifolds, and cooking and cleaning of engines, pin fitting.

# VAUGHN'S Grinding & Machine

CLYDE VAUGHN, OWNER

East Highway 70

Phone 285-2869

Olton, Texas

# ATTENTION! COTTON GROWERS! Announcing A New IDEA In CROP HAIL INSURANCE

Now you can get from one insurance company just the insurance protection you want and require. This company has been organized to fulfill your insurance needs.

### 1. TAKE YOUR CHOICE

Any one of these policy forms are available:

A. LAST YEAR'S "FULL COVERAGE" POLICY FORM

B. THIS YEAR'S "ESCALATOR" POLICY FORM.

C. THIS YEAR'S "STEPLADDER" POLICY FORM.

### 2. INSURED VALUES UP TO \$200 PER ACRE ON ONE POLICY!

### 3. Proposed dividends, based upon favorable loss experience, determined by a sound and equitable plan regulated by the State Board Of Insurance

SEE YOUR RANGER AGENT  
**HATLEY- MACHEN**  
**INSURANCE AGENCY**

Phone 285-2848

Olton, Texas

\$8

PER CWT.

**SANDERS-PARIS CO. INC.**

See Us For All Your Certified Bean Seed And Soybean Seed Needs.

## Products Good, Prices Stable For Spring Shoppers In 1961

Spring shoppers can look forward to tempting displays of products and reasonably stable prices, according to the editors of *Changing Times*, the Kiplinger Magazine. As a result, the editors advise that purchasing plans should be premised on the knowledge that there is neither much to save nor much to lose by putting off shopping for a few months.

In the current issue of the magazine, "The Months Ahead," a regular feature, takes a look at price trends, products changes and innovations in style and fashion.

The editors find that shifts in price up or down will be minor, with the exception of a few items.

Specifically, they note that furniture retailers will offer more sales and promotions to jog lagging business. Stylewise, there is a revival of pure American, to get away from recent influence of Italian and French Provincial. Contemporary designs will be less severe. Appliances, the editors con-

time, will reflect some basic changes in design and appeal. Already available are bigger washers to accommodate big-family needs; high ranges and ranges with a double-level cooking surface to make cooking chores less of a strain; compact "second" refrigerators to be placed in the recreation room, study, porch or bedrooms.

Power mowers may be a little more costly than a year ago, but more of them will offer "self-starters," and a novel development will be a power mower with six speeds.

In the clothing line, the magazine sees a choice for men the "All-American" or "British Accent" styles. The former is described as an extension of Ivy-League fashions -- two- or three-button jackets, notched lapels and, maybe, patch pockets. The British Accent will play up belted backs, shorter jackets and knickers for the boys. "You'll see checkered rain capes a la Sherlock Holmes and suits in 'Britannia blue,'" according to *Changing Times*. "Tab collars with fasteners will be seen. Prices: suits up slightly."

The "Jackie look" is the thing for women, the article continues. "Big emphasis on collarless necklines and swirling coats. Hemlines will be higher. Favorite colors will be pastels and brilliant tones. Prices: generally parallel to those of a year ago."

The price picture for a stable cost of living will hold across-the-board, from garden supplies and air conditioners to boats, furniture and clothing.

## Visiting OHS Grads Listed

OHS graduates home for the weekend.

From Texas Tech --- Ken Prestridge, son of Mr. and Mrs. Barton Prestridge; Sherrill Alexander, son of Mr. and Mrs. L.M. Alexander.

From West Texas State --- Terry Gail Hooper, daughter of Mr. and Mrs. Elbert Hooper; John Lynn Burrow, son of Mr. and Mrs. Brent Burrow; James Carson, son of Mr. and Mrs. Raymon Carson; Gary Lawson, son of Mrs. and Mrs. Drexel Lawson; James Hukill, son of Mr. and Mrs. T.H. Hukill; David and Lonnie Miller, sons of Mr. and Mrs. Henry Miller.

From South Plains --- Freddie Gordon, son of Mr. and Mrs. Fred Gordon; Jerry Mathis, son of Mr. and Mrs. Henry Mathis; Roy Neal Jones, son of Mrs. Pauline Jones; John Wayne Hair, son of Mr. and Mrs. Wayne Hair.

From Hardin-Simmons --- Gayle Machen, daughter of Mr. and Mrs. J.M. Machen.

From Draughton's Business College --- Kent Wozencraft, son of Mrs. Orian Hackler.

From Wayland Baptist College --- Joe Miller, son of Mr. and Mrs. J.F. Miller.

From Lippert's Business College --- Winfred Hair, son of Mr. and Mrs. Bailey Hair.

## VISIT COLLIER

Mrs. B.G. Thomas and daughters, Denise and Laura, of Fort Worth, visited in the home of her parents, Mr. and Mrs. Charles Collier.

## Recipe Of The Week

Mrs. Arthur Nafzger submitted this recipe for "Never Fail Pie Crust."

1 cup shortening  
3 cups flour  
1 teaspoon salt  
Cut together, then beat  
1 egg  
1 tablespoon vinegar  
1/3 cup cold water  
Mix and roll out to size desired.

## Cadet Band Gets Highest Rating

Olton's Cadet Band received the highest possible rating in concert performance at the Interscholastic League Contest in Brownfield Saturday. The band received a Division I rating, competing with 9 junior high bands from the South Plains Area.

The band competed in Class C, a classification which includes junior high schools with less than 500 students enrolled. Decisions of the 3 concert judges were unanimous. The judges were Dr. Ted Crager, West Texas State, Canyon; G.T. Gilligan, Kermit; and J.R. McEntyre, Odessa.

Ratings given in the Class C division were: Morton, IV; Lockney, III; Muleshoe, III; Seagraves, I; Post, III; Littlefield, II; Brownfield, II; and Floydada, IV.

The Olton band received a II in Sightreading. Judge was Rex Shelton of Borger.

## TOO LATE TO CLASSIFY

FOR SALE: Used Maytag automatic washer, J.L. Small, Phone 285-2184, 12-2tc.

NOTICE: Contact me for all sizes and types of motors, J.L. Small, phone 285-2184, 12-2tc.

FOR SALE: 2 bedroom. Wall to wall carpet. Carry good FHA Loan. See after 5 p.m. W.A. Reeves, 12-tfc.

FOR SALE: Refrigerated air conditioner, 1 1/2 ton. Used one season. \$95. Ray Culwell, 12-tfc.

FOR SALE: Sain delinted a-cala cotton seed 1517 B.R. 97 percent germination \$1.50 per bushel, Emmitt Harper, 12-2tc.

FOR SALE: Hill soybeans 95 percent germination \$4.00 per bushel, Phone 285-2120, 12-4tc.

VISIT IN THOMAS HOME  
Visitors in the D.W. Thomas home this past weekend were Mr. and Mrs. J.G. Thomas, Susan, and Terry of Mineral Wells, and Mrs. Jim Saltz, and Jan of Canyon.

VISIT DICKENSONS  
Mr. and Mrs. Brownie Dickenson and girls of Andrews spent the weekend in the home of Mr. and Mrs. W.B. Dickenson, Sr.

VISIT THOMAS  
Mrs. Tommy Thompson and children of Amarillo visited in the J.D. Thomas and Harry Thomas homes over the weekend.



## The Graduation Story

Can Be Found At The Yardstick

THE DRESS FOR THAT ALL IMPORTANT NIGHT  
We have the largest and most fascinating selection of whites we have ever had

Just A Few Of The Fine Selections Are:

Cotton Pique's Assorted Weaves	\$1.00 to \$2.98
Eyelet Embroideries	\$1.98 to \$6.95
Silk Shake Textured Rayon & Silk	\$1.49
Silk Organza Embroideries	\$1.98 to \$5.98
Silk Organza Brocade	\$3.98
Pure Irish Linen	\$1.98 to \$2.98
Cotton & Chromspun	\$1.49
Pure Silk Broadcloth	\$2.98
Pure Silk Shantung	\$3.98
Pure Silk Organza	\$1.49
Pure Silk Chiffon	\$2.79
Pimamist	\$1.29



Many Other Whites Available

Won't you drop in soon and make your selection while stocks are complete. While here, you can select your pattern from the pages of Simplicity, Butterick, McCall and Vogue.

THE STYLES ARE LOVELY  
WE'LL BE LOOKING FOR YOU!

Plainview's First and Most Complete Fabric Center

FASHION The Yardstick FABRICS  
610 BROADWAY  
PLAINVIEW, TEXAS

# ATTENTION

## Sorghum Farmers

✓ To Help Reduce Your Risk in Sorghum Farming in 1961

### DEKALB ANNOUNCES

# FREE Sorghum SEED

for Replanting Use

Bred into DeKalb Sorghum Seed are such profit-making features as full, open heads; stiff stalks; early vigorous growth; quick drying; easy combining; big yields of heavy test weight grain.

But sand, crusting, flood or other disasters can make replanting necessary. If this happens this season, DeKalb will supply its customers, replant grain sorghum seed FREE of charge, if all requirements are met. See your DeKalb Dealer for full details.

## Farm Planning Service Offered To Lamb County

"Farm Planning" is a service provided cooperators by the Lamb County Soil Conservation District and the Soil Conservation Service.

Many farmers have requested special technical help in planning and applying adequate soil and water conservation practices on their farms.

However, many other farmers do not realize this service is available or that conservation of soil and water is a science which should have as a base careful planning before application begins.

Some conservation practices must be applied in accordance with the best known scientific and technical standards if they are to do the job which they were intended. Some people still think of soil conservation in terms of using certain individual practices without proper consideration of other supporting measures that may be required to make the conservation program economical and practical.

It takes skill to conserve the soil and water on most farms in the District. For an individual practice the only skill that may be needed is that which would be used in carrying out an ordinarily good farm business, but the proper use of many conservation practices with a combination of several soil types requires technical skill and training in engineering, agronomy, biology, hydrology, soil science and other scientific fields.

The over-all job of conservation involves such complex problems as wind and water erosion control, water conservation both natures water and irrigation water, improvement of soil fertility and physical condition, range and pasture improvement and conserva-

tion of wildlife. It also demands the skill and knowledge of experienced technicians who have had special training in the art and science of soil and water conservation.

When a farm plan is worked out with the farmer he knows what his conservation problems are, how to treat them, the approximate cost of treating them, the makeup and structure of his soil and their capabilities.

This information is recorded along with aerial photographs of the farm showing fields, land use and soil capabilities, combined and assembled into a folder which is a handy reference for both the farmer and technicians of the Soil Conservation Service who will assist him to install the practices he has planned.

Anyone interested in this type of service should contact the Soil Conservation Service office in Littlefield.

## Machine Shop Now Open Here

Vaughn's Grinding and Machine Shop, an automotive machine shop owned by Clyde Vaughn, is now open for business in Olton on east Highway 70.

The shop has all new equipment and will feature crankshaft grinding, block boring, complete line of valve work, rod re-conditioning, internal engine parts, milling of heads, blocks and manifolds, cooking and cleaning of engines and pin fitting.

Vaughn moved to Olton from Plainview where he was self-employed. Before that, he worked for R.C. Mangum Machine Co.

He and his wife and daughter, 4-year-old Debbie, will attend the First Baptist Church.

## Doyle Eubanks Are Parents Of New Baby Girl

A baby girl, Channa Doniece, was born to Mr. and Mrs. Doyle Eubanks of Muleshoe. The baby weighed 6 pounds 1 ounce at birth in the Muleshoe Hospital. Mrs. Doyle Eubanks is the former Miss Barbara Gray of Olton.

Maternal grandparents are Mr. and Mrs. Floyd Gray, Olton, and the paternal grandparents are Mr. and Mrs. J.T. Eubanks, Muleshoe.

## John Watts Have New Baby Boy

Mr. and Mrs. John Watt of Plainview are the parents of a 7 1/4 pound baby boy, Timothy Guy. The baby was born Sunday, April 23, in the Plainview Hospital. Mrs. Watt is the former Miss Doris Gray of Olton.

Maternal grandparents are Mr. and Mrs. Floyd Gray, Olton, and paternal grandparents are Mr. and Mrs. C.G. Watt, Plainview.

4-H  
The Legion Hut was the scene of a 4-H meeting Thursday, April 13, at 7:30 p.m. Spring and summer projects was the program subject.

Danny Cade and Herb Helbig appeared on the program. Sixty-five members were present.

# Olton Farm Supply

Olton, Texas  
Phone 285-2404  
Don Spain, Owner

## DEKALB Hybrid Sorghum

PLANTED BY MORE FARMERS THAN ANY OTHER BRAND

# BASEBALL SEASON OPENS

WE ARE HEADQUARTERS FOR BASEBALL EQUIPMENT

Badminton Sets  
Tennis Equipment  
Fishing Equipment  
Golf Equipment

## WHITE'S

THE HOME OF GREATER VALUES

M. T. JAMES, Jr. OLTON, TEXAS

### REPORT OF CONDITION OF "OLTON STATE BANK"

Of Olton, Lamb, Texas, at the close of business on April 12, 1961  
State Bank No 1608 Federal Reserve District No 11

ASSETS	
1. Cash, balances with other banks, cash items in process of collection (Schedule D, item 7)	682 802 80
2. United States Government obligations, direct and guaranteed (Schedule B, item 10)	994 451 06
3. Obligations of States and political subdivisions	298 630 46
4. Other bonds, notes, and debentures (including securities of Federal agencies and corporations not guaranteed by U. S.)	None
5. Corporate stocks (including stock of Federal Reserve Bank)	None
6. Loans and discounts (including overdrafts) (Schedule A, item 10)	2 877 702 60
7. Bank premises owned \$ 89,100.12, furniture and fixtures \$ 19,002.38	108 102 50
(Bank premises owned are subject to None liens not assumed by bank)	
8. Real estate owned other than bank premises	None
9. Investments and other assets indirectly representing bank premises or other real estate	None
10. Customers' liability to this bank on acceptances outstanding	None
11. Other assets (Item 6 of "Other Assets" schedule)	1 162 00
12. TOTAL ASSETS	4 962 851 42
LIABILITIES	
13. Demand deposits of individuals, partnerships, and corporations (Schedule E, item 3)	3 472 664 21
14. Time and savings deposits of individuals, partnerships, and corporations (Schedule F, item 5)	678 971 42
15. Deposits of United States Government (including postal savings) (Schedule E, item 4, and Schedule F, item 6)	41 565 75
16. Deposits of States and political subdivisions (Schedule E, item 5, and Schedule F, item 7)	259 032 26
17. Deposits of banks (Schedule E, items 6 and 7, and Schedule F, items 8 and 9)	None
18. Certified and officers' checks, etc. (Schedule E, item 8)	16 182 62
19. TOTAL DEPOSITS (items 13 to 18)	4,468,416.26
(a) Total demand deposits (item 9 of Schedule E)	\$ 3,789,444.84
(b) Total time and savings deposits (item 10 of Schedule F)	\$ 678,971.42
20. Mortgages or other liens on bank premises and other real estate	None
21. Rediscouants and other liabilities for borrowed money	None
22. Acceptances executed by or for account of this bank and outstanding	None
23. Other liabilities (Item 7 of "Other Liabilities" schedule)	None
24. TOTAL LIABILITIES	4 468 416-26
CAPITAL ACCOUNTS	
25. Capital: (a) Common stock, total par value \$ 187,500.00	
(b) Preferred stock, total par value \$ , total retirable value \$	187 500 00
(c) Capital notes and debentures \$	
26. Surplus certified \$ 187,500.00 : Not certified \$ None	187 500 00
27. Undivided profits	119 435 16
28. Reserves (and retirement account for preferred capital)	
29. TOTAL CAPITAL ACCOUNTS	494 435 16
30. TOTAL LIABILITIES AND CAPITAL ACCOUNTS	4 962 851 42

I, Gene Trotter, Vice Pres. & Cashier, of the above-named bank do solemnly swear that this report of condition is true and correct to the best of my knowledge and belief.

Gene Trotter  
(Signature of officer authorized to sign report)

Correct--Attest: Frank Cornelius, Owen Norfleet, L.D. Smith, Directors.

(SEAL)  
State of Texas, County of Lamb  
Sworn to and subscribed before me this 24 day of April, 1961, and I hereby certify that I am not an officer or director of this bank.  
My commission expires June 1, 1961 Minnie Scott, Notary Public

303 CAN LIBBY SLICED OR HALVES

**PEACHES**

303 CAN LIBBY HALVES

**APRICOTS**

303 CAN LIBBY GARDEN SWEET

**PEAS**

303 CAN LIBBY GOLDEN CREAM STYLE

**CORN**

14 OZ. BOTTLE LIBBY

**CATSUP**

**4 FOR**

**88¢**

*Tremendous Savings*  
in our  
**Gigantic**  
**SALE**

KIMBELL  
**BISCUITS**

**8¢ CAN**

**FLUFFO**

TIDE

GIANT BOX **68¢**

KIMBELL

**COFFEE**

**POTTED MEAT**

14 OZ. CAN DEEP BROWN

12 OZ. PKG. SUPREME  
**FIG BARS**

**28¢**

3 LB. CAN

**78¢**

GLADIOLA  
**FLOUR**

25 LB. BAG

**\$1.88**

ALL  
GRINDS

1 LB. CAN

**58¢**

LIBBY  
3 1/4 OZ. CAN

**7 FOR**

**88¢**

**5 FOR**

**88¢**

LIBBY

**PORK & BEANS**

46 OZ. CAN LIBBY

**TOMATO JUICE**

46 OZ. CAN HI-C

**ORANGE DRINK**

**PICKLES**

22 OZ. JAR LIBBY  
SOUR OR DILL

**3 FOR**

**88¢**

1 LB. CAN KIM  
**DOG FOOD**

**4 FOR 28¢**

24 OZ. CAN LIBBY BEEF  
**STEW**

**2 FOR 88¢**

1 LB. CTN. BLUE SEAL  
**OLEO**

**2 FOR 38¢**

QT. JAR KIMBELL  
**SALAD DRESSING**

**38¢**

FRESH DRESSED  
2 1/2 - 3 LB. AVG.  
WHOLE ONLY

**FRYERS** EACH **88¢**

16 OZ. PINKNEY HARVEST  
**FRANKS** **2 FOR 88**

12 OZ. PKG. HORMEL  
**SAUSAGE**  
LITTLE SIZZLER LINK **2 FOR 88¢**

CHOICE PEN FED  
**STEAK** BEEF SIRLOIN **LB. 88¢**

FANCY WASHINGTON  
**APPLES** RED DELICIOUS **LB. 18¢**

CRYSTAL WAX WHITE  
**ONIONS** **LB. 8¢** 10 LB. BAG WHITE  
**POTATOES** **68¢ PAIR**

NICE GREEN SOUTH TEXAS  
**CABBAGE** **LB. 5¢ 88¢**

10 OZ. PKG. LIBBY FROZEN  
**BROCCOLI SPEARS** **21¢**

**STEAKS** HEREFORD 12 OZ. PKG. FROZEN **58¢**

**LEMONADE** 6 OZ. CAN PINK OR WHITE FROZEN **2 FOR 25¢**

12 OZ. JAR KIMBELL  
**INSTANT COFFEE** **\$1.18**

SUE ELLEN  
100% NYLON  
FULL FASHIONED  
SEAMLESS  
FIRST QUALITY  
15 DENIER  
51 GAGE  
NEVER BEFORE  
OFFERED  
AT THIS  
LOW PRICE

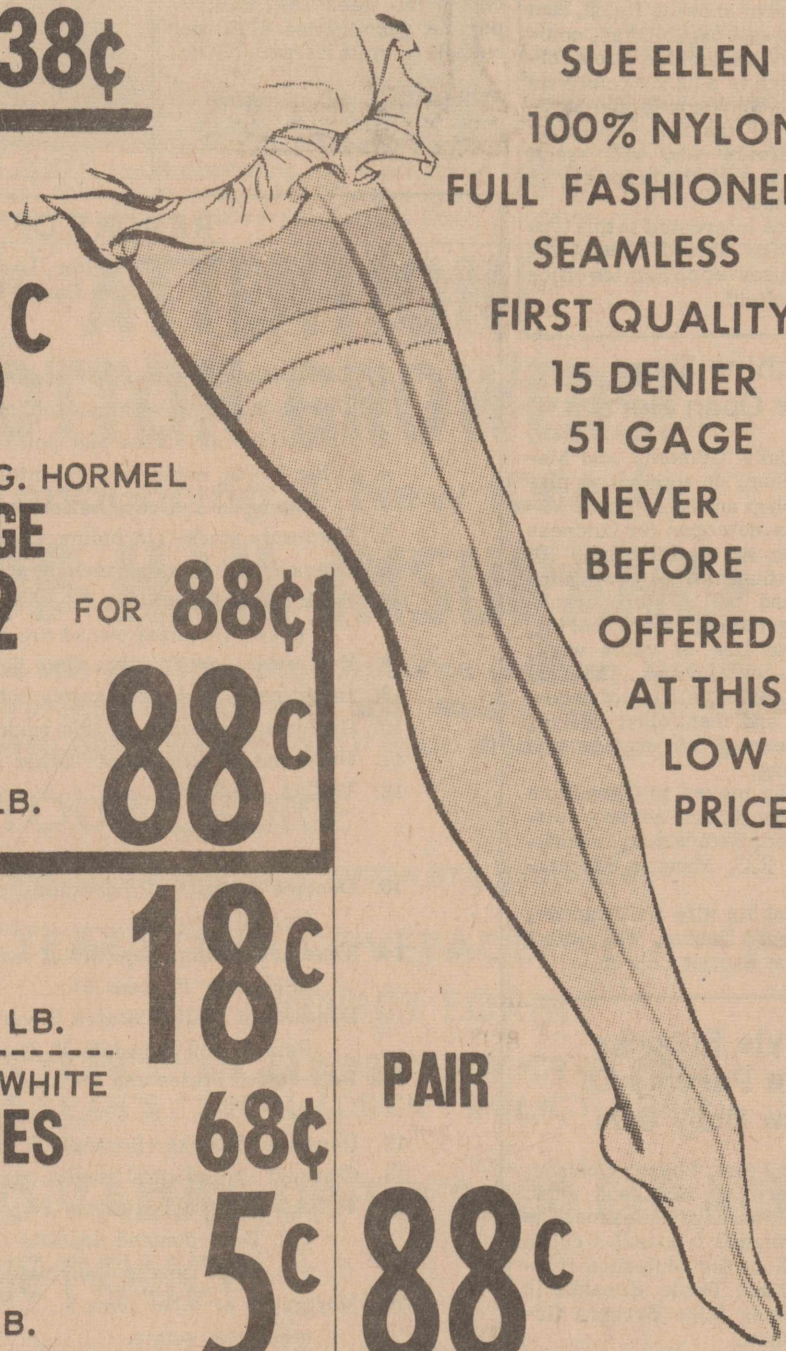

**MIXING BOWLS  
BREAD BASKET  
STORAGE BIN  
LIQUID CONTAINER**

**88¢**

EACH

SPECIALS BEGIN FRIDAY, APRIL 28

**DOUBLE**  
GUNN BROS STAMPS  
EVERY WEDNESDAY



Phone  
285-2250

Free Delivery

**CASH WAY**

Where Friends Meet  
and Prices Talk

**FOOD STORE**

SPECIALS EVERY DAY





## School Menu

May 1-5, 1961  
(Subject to Change)

**MONDAY** - Tuna salad on lettuce, french fries and catsup, peach half, candy bar, hot rolls and butter and milk.

**TUESDAY** - Toasted beef sandwich, macaroni and cheese, plain jello with topping, cabbage fingers, chocolate cake and milk.

**WEDNESDAY** - Baked ham, candied sweet potatoes, pineapple slice, pepper rings and radishes, rolls and butter and milk.

**THURSDAY** - Brown beans, vienna sausages, kraut, fruit cup, shortening bread cookies, corn bread and butter and milk.

**FRIDAY** - Fried chicken, rice, lettuce tomato salad, boysenberry pie, rolls and milk.

Area workers in the cotton planter box survey started here this week are, from left to right: Billy C. Gunter, extension area agronomist, Lubbock; Lamar D. Aten, ASC, Littlefield; Luis Hair, Farmers Gin, Olton; C.W. Garrett, Spade Co-op Gin, Spade; Rip Elms, manager, Western Cottonoil, Littlefield; Doyle Watkins, Watkins Gin, Sudan.

## Cotton Planter Box Survey Underway Here This Week

A cotton planter box survey got underway this week in Lamb County, one of the five cotton producing counties in the state of Texas and the only county in High Plains area in which the survey will be conducted in 1961.

Sponsored by the Texas Certified Seed Producers, Inc., Texas A&M College, and the cotton ginners of Lamb County, this survey is believed to be the first in Texas and possibly the first in the nation. Actual survey work will be

done by local Extension Service personnel and the local cotton ginners, with many other firms and agencies cooperating, under the direction of County Agent, Bill Kimbrough.

Luis Hair, Farmers Gin, Olton, is one of the workers in the survey. Other area men are Billy C. Gunter, extension area agronomist, Lubbock; Lamar D. Aten, ASC, Littlefield; C.W. Garrett, Spade Co-op Gin, Spade; Rip Elms, manager Western Cottonoil, Littlefield; Doyle Watkins, Watkins Gin, Sudan.

Approximately 250 Lamb County farmers will be contacted while they are actually engaged in planting cotton. Survey workers will take a one-pound bag of cottonseed from each farmer's planter box and will fill out a short questionnaire after talking with the producer.

A germination and purity test will be performed on approximately 250 samples of cottonseed to be gathered during the survey, officials reported.

Results of these tests, along with the questionnaire information, will be transferred to IBM cards and processed at the Data Processing Center at Texas A&M.

"All this information will be kept strictly confidential and only on the total county findings will be released later," said Bill Gunter, extension area agronomist, Lubbock.

Gunter, who has been closely associated with the development of plans for the survey here, said the overall goal of the

project is to aid farmers and the cotton industry.

"Information obtained in the survey," he said, "will be used in an educational program to help further the cotton industry in Texas and to see that better quality planting seeds are in the hands of farmers."

Information to be obtained from the survey, Gunter said, will include:

1. Percentages of cotton acreage planted to adapted and nonadapted varieties.

2. Percentages of the planting seed that are certified and noncertified.

3. If the seed are noncertified, the average number of generations the seed are from certified stocks.

4. The principal sources of certified and non-certified seed and the acres planted to seed from each source.

5. Percentages of certified and non-certified seed that were treated, along with the percentage treated with the recommended treatment and the percentage of each source of seed that was chemically treated.

6. The number of acres planted to seed of unknown germination, average germination of both certified and non-certified seed, and the average germination of seed from each principal source.

7. The percentage of seed which were delinted or processed in some other manner prior to planting.

8. The source of seed of the highest and lowest germination.

9. The high and low germinations of certified and non-certified seed.

## Corn Varieties Planted By Research Foundation

"Twenty varieties of corn were planted April 16 at the High Plains Research Foundation for the 1961 research program," announced Dr. Earl H. Collister, Chief Agronomist, today.

The varieties were planted in four-row plots, 50 feet long, with four plots for each variety. The soil temperature at planting time was 57 degrees. Fertilizer applied was at the rate of 30 pounds actual nitrogen and 50 pounds actual phosphorus to the acre. The application was made at planting time, 4 inches to the side and 4 inches below the seed.

One new variety in the Foundation's planting was Asgrow 300, 400, 500, and 105 W; PAG 436, 485, and 10185; Steckley Genetic Giants 15-B and 30-B; Texas 26, 28, 30, and 17-W; Texas Experimental 5803, 5925, and 6006; and Funk's G-711AA.

PAG 485 and Funk's G-711AA were the high yielding varieties in 1960, with 172 and 171 bushels per acre, respectively.

## 80 Turn Out For Bowling Clinic

Approximately 80 persons turned out for a bowling clinic held Saturday at the Olton Bowling Center, according to Dorrell Janssen, manager.

Another clinic for juniors, ages 7 to 18, will be conducted Saturday, April 29 at 10 a.m.

## VISITS IN LITTLEFIELD

Mrs. Ann Pavelka spent several days last week in Littlefield visiting with her son and family, Mr. and Mrs. Curtis Wilkinson, Druanne and Lori.

## ATTENTION MEN! LEARN TO OPERATE HEAVY EQUIPMENT

- \* SCRAPER
- \* GRADER
- \* DRAGLINE
- \* BULL DOZER
- \* PULL SHOVEL
- \* CLAM SHELL

TRAINED MEN ARE EARNING OVER \$165 per week.

Complete training gives you Actual experience on machines at our resident training center, with employment assistance upon completion. Mail Coupon for complete information.

## QUALIFY NOW

For the many high paying jobs in heavy construction, building roads, bridges, dams, pipe lines, air fields, office buildings, etc. Local and foreign employment opportunities. You can start now without leaving your present job.

UNIVERSAL EQUIPMENT OPERATORS SCHOOL  
Name..... Age.....  
Street.....  
City..... State.....  
Phone..... Hrs. at Home.....

Information about our trained Operators available upon request.

## CONTRACTORS:

130 Whiteside Bldg.  
Lubbock, Texas

## Count on us for Quality & Savings

<b>FRYERS</b>	GRADE -A-	<b>29c</b>
	LB.	

<b>WEINERS</b>	4 LB.	FOR	<b>\$1.00</b>
----------------	-------	-----	---------------

<b>ROAST BEEF</b>	CHUCK & ARM	LB.	<b>39c</b>
-------------------	-------------	-----	------------

<b>BEEF EGGS</b>	FRESH GROUND	LB.	<b>29c</b>
------------------	--------------	-----	------------

<b>EGGS</b>	GRADE -A-	3 DOZ.	FOR	<b>\$1.00</b>
-------------	-----------	--------	-----	---------------

## OLTON MEAT CO.

Phone 285-2881

Complete Locker-Freezer Service

Olton, Texas

## Be Sure with



**BJ QUALITY**  
New Pumps and Repairs

Backed by a complete stock of Quality Products  
Deepwell Turbines-Submersibles  
BYRON JACKSON PUMPS, INC.

**Byron Jackson Pumps**  
1305 N. Columbia Plainview  
Capitol 4 5504



**Asgrow's AMAK R-10**

GRAIN SORGHUM HYBRID

Widely adapted. Comes up and grows off fast. Makes heavier yields of top quality grain even under adverse growing conditions.

**Asgrow Seed Company of Texas**  
San Antonio 11, Farwell, Robstown, Weslaco

For Asgrow Seed

See

**The Plainsmen Farm & Ranch**

Phone 285-2255 Hy. 70 Olton

## Registration In Special Classes Is Still Open

Six children were registered Monday morning for a special education class being considered here for next year.

The class would include mentally retarded and orthopedics. Eight students is the minimum requirement for such a class.

Parents may still register their children for the class any time during the next two weeks. Those interested are asked to contact Joe Harper, superintendent.

## Student Council Elects Officers

Students of Olton High School elected officers for the Student Council of 1961-62 Friday, April 21, in an assembly.

President of the council will be Donald Oursbourn. Ronnie Parsons will serve as vice-president and Gladys Thomas, secretary. Other officers include: Nancy Bryant, treasurer; Sharon Miller, reporter and Charlie Burrus, parliamentarian.

Installation of these officers will be next September, in an assembly, according to sponsor of the council, David Howton.

## BIBLE CLASS

Seventeen members were present for the Ladies Bible Class of the Main Street Church of Christ last Wednesday morning. Mrs. G.W. Locke taught the lesson on the 11th Chapter of Matthew.

Those present were Mmes. Jack Capehart, T. Combest, Fred Hicks, Earl Hysinger, R. A. Lewis, W.H. Leathers, G.W. Locke, C.M. Owen, Julia Hulsey, D.Y. Ray, Lee Potest, Walter Rose, Lem Roberson, J.C. Scruggs, L.D. Smith, W.L. Thomas, and M.L. Armstrong.

*Soundness*

Cadillac is unique among cars in constantly providing its owner with the assurance that he could have made no sounder motor car investment. He feels it in every smooth and silent mile he drives. He senses it in the reception he gets wherever he travels. And he rests secure in the very practical knowledge that his Cadillac is a remarkably economical car to operate . . . and an exceptionally enduring value. Your dealer can augment Cadillac's desirability with some very tempting economic reasons for investing in the "car of cars".

VISIT YOUR LOCAL AUTHORIZED *Cadillac* DEALER

**Jones Motor Co.**

Littlefield, Texas

801 Hall Avenue

**SELL · BUY · TRADE · HIRE · SERVICE ·**  
**LOST and FOUND · SERVICE · T**  
**HELP WANTED · EMPLOYME** **WANT ADS!**  
**OPPORTUN**

**CLASSIFIED ADS**

**Rates**  
 Rates on classified advertising are: 6 cents per word first insertion; 3 cents per word second insertion, and each additional consecutive insertion. Minimum 50 cents first insertion, 25 cents additional insertions. The Enterprise is not responsible for mistakes after first insertion. Please read your ad.  
 All classified accounts are due and payable 10th of month following insertion. A flat re-billing fee of \$1.00 will be charged for all accounts 30 days past due and for all successive rebillings.

**For Sale**

FOR SALE: 1955 Ford Fairlane four door, Call 285-2530 Olton, 51-tfc.  
 FOR SALE: 21 cu. ft. chest type Frigidaire deep freeze. Like new. Phone 285-2767, 6-tfc.  
 FOR SALE: Washer and Dryer, \$50 for both, Phone 285-2767, 6-tfc.  
 FOR SALE: Baby's play pen, stroller, and jumping chair, Phone 285-2971, 8-tfc.  
 FOR SALE: 1955 Pontiac, with 43,000 actual miles Phone V.L. Smith, 285-2323, 8-tfc.  
 FOR SALE: Lankart 57 cotton seed, Saved in 1958, good germination, flame delinted, cleaned and treated, See R.W. Green or Phone 285-2556, 11-tfc.  
 FOR SALE: 1956 Ford 1/2 ton pickup, V-8, good tires, one owner, Hall-Sides Motors, Ph. 285-2627, 11-tfc.  
 FOR SALE: 1958 - Ford Ranchero, Local owner, Radio, heater, 30,000 miles, Hall-Sides Motors, Phone 285-2627, 11-tfc.  
 FOR SALE: 1957 Ford 4-ton V-8 overdrive, Radio, heater, good tires, Hall-Sides Motors, Phone 285-2627, 11-tfc.  
 FOR SALE: Brand new Sewmore Sewing Machine, Never been used, Phone 285-2401 Ave. E and 6th Street, 3-tfc.  
 FOR SALE: Good cotton seed, Austin, 90% germination; Northern Star, 94% germination; Fuzzy or acid delinted, \$12 per hundred, Royce McFadden, Olton, 10-tfc.

FOR SALE: 1958 - Ford Ranchero, Local owner, Radio, heater, 30,000 miles, Hall-Sides Motors, Phone 285-2627, 11-tfc.  
 FOR SALE: 1957 Ford 4-ton V-8 overdrive, Radio, heater, good tires, Hall-Sides Motors, Phone 285-2627, 11-tfc.  
 FOR SALE: Brand new Sewmore Sewing Machine, Never been used, Phone 285-2401 Ave. E and 6th Street, 3-tfc.  
 FOR SALE: Good cotton seed, Austin, 90% germination; Northern Star, 94% germination; Fuzzy or acid delinted, \$12 per hundred, Royce McFadden, Olton, 10-tfc.

**Compare THE PERFORMANCE OF SEAL-TITE CONCRETE PIPE IRRIGATION SYSTEMS BY STANDARD CONCRETE PIPE CO.**  
 WITH ORDINARY CONCRETE PIPE SYSTEMS AROUND YOU AND YOU WILL FIND THAT THE TROUBLE-FREE SYSTEMS ARE MANUFACTURED BY STANDARD CONCRETE PIPE CO. YET COSTS NO MORE  
 Lubbock, Plainview, Levelland, Olton, Abernathy  
 SEAL-TITE Concrete Pipe Irrigation SERVES FOR CENTURIES  
**G. A. BODKIN**  
 REPRESENTATIVE  
 PHONE 285-2714

**PARLEY'S Barber Shop**  
 LOCATED NEXT DOOR TO LESTER'S  
 Olton, Texas

**OLTON LODGE NO. 1257 A. F. & A. M.**  
 Stated Meetings 3rd Thursdays  
**DOYLE PINSON, W. M.**  
**W. G. FINNEY, secretary**  
 Visitors Are Welcome  
 Members Urged To Attend.

**WAYNE'S**  
 — OFFICE SUPPLIES —  
 PRINTING And LITHOGRAPHING  
 PHONE 285-2225 Olton, Texas

**The Olton Enterprise**  
 Published each Thursday at Olton, Texas.  
 Entered as second class matter at the post office at Olton, Texas, under the act of Congress, March 3, 1897.  
 Any erroneous reflection upon the character, firm or corporation which may appear in the columns of The Olton Enterprise, will be gladly corrected upon being brought to the attention of the publisher.  
 Subscription rates: \$3.00 per year in Lamb and neighboring counties; \$5.00 per year elsewhere.  
**TEXAS PRESS ASSOCIATION**  
 Member 1961  
**BILL TURNER** . . . . . PUBLISHER  
**LANA HAIR** . . . . . REPORTER  
**MAENETTE DENNIS** . . . . . SOCIETY EDITOR  
**AMY TURNER** . . . . . ADVERTISING  
**DUANE WHITELEY** . . . . . COMPOSITOR  
**MARY DELL SANDERS** . . . . . OPERATOR

**For Sale**

FOR SALE: Registered Hereford Bulls, Call Un4-3521, Edmonson, Texas, 12-3tp.  
 FOR SALE: COMPLETE LINE of art supplies, Crumbacher paints, Hobby House, Littlefield, 12-tfc.

**For Rent**

FOR RENT: 3 room modern house for rent, On east 5th, Call 285-2719, 1-tfc.  
 FOR RENT: 4 room house, Call or see Mrs. Ann Pavelka, 3-tfc.  
 FOR RENT: 4 room stucco house on East 6th street, Call TU 9-3775, 7-tfc.  
 FOR RENT: 3 room and bath house in Hart, Call Un4-3521, Edmonson, Texas, 12-1tp.

**Gayle Machen Is Elected As Cheer-Leader**

Gayle Machen, Hardin-Simmons University freshman from Olton, has been elected a cheerleader at H-SU for the 1961-62 school year.  
 Miss Machen, 19, is the daughter of Mr. and Mrs. J.M. Machen, Route 1, Olton. She is a graduate of Olton High School and is majoring in journalism at Hardin-Simmons. She has served as Sports editor of the H-SU Brand, student newspaper, this year.  
 She was employed at the Olton Enterprise last summer and will work as a reporter on the Enterprise again this summer. She will begin work May 29.

**IN NEW MEXICO**

Mr. and Mrs. E.E. Curry spent the past week in Truth or Consequences, N.M., for rest and treatments.

**GO TO PALO DURO**

Charlene Taylor, Janice Campbell, I.A. Webb, and Gerry Young went to Palo Duro over the weekend.

**OPEN SIX DAYS A WEEK Monday-Saturday**  
**CITY SHOE SHOP**  
 Olton  
**LEVI'S**  
**Smith & Struve**  
 OLTON, TEXAS

**WELL DRILLING**  
 16-Inch Heavy Casing \$4, 15 Per Foot  
 Drilling & Casing  
 Repair All Types  
 Of Irrigation Pumps  
 Gearhead Service  
 New F&F Pumps  
 Well Deepening  
 Pulling & Setting  
**B. C. Fitts, Inc.**  
 PHONE 285-2111-Olton

**W. M. Whitesides**  
 207 East 5th Street  
 PLAINVIEW, TEXAS

**Notice**

NOTICE: CUSTOM MADE DRAPES - Fabric Samples Available Charlotte Morris, 1020 Main, Phone 285-2540, 6-tfc.

TRASH BARRELS delivered, \$3 Price Wrecking, Phone 285-2235

GET MORE from every acre. Plant Northrup King Hybrid grain, NK-37 Bermuda Grass, Alfalfas, W. L. Gallaway, dealer, Phone 285-2433, Olton, 7-tfc.

LOST: One brown and white shetland gelding, answers to name of Buck. If anyone has seen or heard of him, see or call J.C. Graham, Olton, 11-tfc.

LOST: Black and brown gelding horse, has a star and half moon branded on left front leg. If seen or found please contact Lendrel Howard OHS or call 285-2132, 11-2tp.

NOTICE: THROUGH WITH IT? Sell it to Price Wrecking Phone 285-2235, 44-tfc.

NOTICE: 4 room and bath house to be moved, Phone 285-2258, 11-2tc.

**TOO LATE TO CLASSIFY**

NOTICE: Purebred Wessex Saddleback Swine imported from Scotland, famous for lean meat, large litters and excellent food conversion. Registered and bred \$125.00. Bors available for cross breeding, Will deliver. Get ready for the high hog prices forecast for 1962, Call CA 4-2181 or write Universal Meat Processors, Inc., 3100 Lancaster, C-10, Plainview, Texas, 12-2tp.

Anhydrous Ammonia and Phosphoric Acid, Custom application, Farmers Butane Co, 12-tfc.

FOR SALE: Suffolk Ewes and lambs, Leo Smith, Phone 285-2817, 12-3tc.

**LYNCH HAT WORKS**  
 1106 Ave J PO 5-7171  
 37 Years In Lubbock  
**HATS MADE TO ORDER**  
 Conformed To Fit  
 STRAWS OR FELTS  
 Dress or Western  
 In Stock \$2.50 to \$15.00  
 HATS MAILED ANY WHERE.  
**HATS CLEANED, BLOCKED COMPLETE RENOVATION**

**REGISTERED Polled Herefords**  
 Quality Calves  
**MITCHELL HADDAD**  
 Box 156 Olton, Texas

**Water Well Drilling**  
**NO MONEY DOWN 3 YEARS TO PAY**  
**Pressure Pump Service**  
**CALVIN COOK**  
 CA-4 4498 2519 Gladney (Seth Ward)  
 PLAINVIEW, TEXAS

**SMALLWOOD'S Vacuum Cleaner Repair**  
 ALL VACUUM CLEANERS AND POLISHERS REPAIRED  
 New and Used Cleaners  
**BAGS FOR ALL MAKES**  
 Sales and Service  
**FILTER-QUEEN DEALER**  
 3021-B 34th SW 5-2181  
 LUBBOCK

**B.W. Armistead, O.D.**  
**Glenn S. Burk, O.D.**  
**OPTOMETRISTS**  
 406 LFD, Drive - Phone 385-5147  
 Littlefield, Texas

**Wanted**

WANTED: My Rotary Hoe, Who-ever borrowed it, let me know and I'll pick it up, Delmer Givens, 10-3tc.

WANTED: To make buttons, button holes, buckles, belts, children's garments, Dress making, Wilena Gordon, Phone 285-2401, 27-tfc.

WANTED: Custom planting, fertilizing, plowing of any kind. See R.W. Green or Phone 285-2556, 11-tfc.

WANTED: Used barbed wire and hog wire, L.R. Goynes, Phone 285-2187, 9-4tp.

WANTED: Ironing to do, Mrs. B.R. Hodges, 1123 Main, 10-3tp.

**QUALIFIED?**

Are you . . . . . Pleasant? Neat? Over 21?

Do you . . . . . Have a car, have free time, enjoy meeting people?

If so . . . . . you may qualify as an Avon Representative.

Write . . . . . District Sales Mgr., Box 2017 Plainview, Texas

**NOTICE**

Mr. and Mrs. W.W. Fry are now ready to take care of your custom poultry dressing again. Just bring your poultry and come by to see us at the

LITTLEFIELD FROZEN FOOD CENTER, LITTLEFIELD, TEXAS.

**DALE'S SERVICE STATION & RADIATOR SERVICE**  
 RADIATORS: CLEANED  
 REPAIRED - RECORDED  
 INLAND EQUIPMENT  
 SOUTH MAIN STREET  
 P.O. BOX 111 OLTON, TEXAS

**FOR ALL GEAR HEAD Service and Repair**  
 SEE **W.M. Whitesides**  
 207 East 5th Street  
 PLAINVIEW, TEXAS

**SMALLWOOD'S Vacuum Cleaner Repair**  
 ALL VACUUM CLEANERS AND POLISHERS REPAIRED  
 New and Used Cleaners  
**BAGS FOR ALL MAKES**  
 Sales and Service  
**FILTER-QUEEN DEALER**  
 3021-B 34th SW 5-2181  
 LUBBOCK

**B.W. Armistead, O.D.**  
**Glenn S. Burk, O.D.**  
**OPTOMETRISTS**  
 406 LFD, Drive - Phone 385-5147  
 Littlefield, Texas

**Bohner Students Place High In Numbers, Essays**

Students from the Bohner School placed high in number sense and essay writing at Levelland and Snyder recently. They were Elizabeth Avery Hart, first place in number sense; Helen Ruth Nash, second in essay writing; and Helen Jean Hood, third place in number sense, winning at Levelland. Josephine Springer placed second in spelling at Snyder.

**Troy Digby, Jr. Visits Parents**

Troy Digby, Jr. who is in the U.S. Navy recently spent three weeks with his family, Mr. and Mrs. Troy Digby, Sr. Digby is now stationed at Great Lakes, Ill. at the hospital corpsman school. He has just completed a stay on the USS Perry. His present address is: Troy Digby Jr., HA 528-43-74 Co. 39, Hospital Corpsman School, Great Lakes, Ill.

**VISIT CURRYS**  
 Mr. and Mrs. Robert Smith of Floydada visited in the home of Mr. and Mrs. A. Curry Sunday.

**VISIT KENNEDYS**  
 Mr. and Mrs. Floyd Conley of Lubbock, Mr. and Mrs. T.C. Kennedy of Springlake, and Mr. and Mrs. Eugene Howard visited in the Leslie Kennedy home over the weekend.

**VISIT MRS. FENT**  
 Mrs. Earl Springer of Hereford visited in the home of her mother and sister, Mrs. I.V. Fent, over the weekend.

**VISIT MRS. MORRIS**  
 Mr. and Mrs. Hancock of Happy visited in the home of their daughter, Mrs. Willard Morris.

**VISIT SCHREIER**  
 Mr. and Mrs. Fred Long and family visited in the home of Mr. and Mrs. Bill Schreier of Abernathy over the weekend.

**VISIT IN MACHEN HOME**  
 Toni Rhodes visited over the weekend in the J.M. Machen home. Toni is the roommate of the Machen's daughter, Gayle, at Hardin-Simmons University.

**VISITS LOCKES**  
 Mr. and Mrs. Loran Wells and Dwight of Tucumcari, N.M.

visited in the home of Mr. and Mrs. G.W. Locke and Helen Sunday, Mrs. Wells and Mrs. Locke are sisters.

**VISIT IN PRICE HOME**  
 Visiting the home of Mr. and Mrs. Duward Price and

Joe last Sunday were Mrs. Price's sisters, Mrs. Velma Murray and Mrs. Ruth Jones, both of Amarillo.

**PHILLIPS 66 'SPRING' CHANGE OVER OFFER**

Drain and Flush Radiator  
 Refill Radiator and  
 Add Rust Inhibitor  
 Test And Clean Radiator  
 Pressure Cap  
 Test Battery and  
 Clean Cables  
 Clean and Refill  
 Windshield Washers  
 Adjust Fan Belts  
 And Check Hoses

**ALL THIS WORK FOR ONLY \$2.95**

(Replacement Parts, if needed, not included in this offer)

This Offer Starts Friday, April 28

**G.H. BLEY**  
 'Your Phillips 66 Jobber'  
 Phone 285-2515 Olton

**IT'S IN THE BAG!**  
 THE GREATEST SHUTTER DEVELOPMENT SINCE LOUVERS

- IT'S ALREADY FINISHED (Fruitwood - Antique Maple)
- THE HINGES ARE ATTACHED
- IT'S PROTECTED BY POLYETHELENE
- THE PRICE IS REALISTIC

There's no reason to wait any longer. You can now enjoy the charm of Interior Shutters at Down-To-Earth Prices without being a combination carpenter and wood finisher.

Installation is easy as ABC. All you do is drop the hinge pins in place, tighten hinge screws, and nail the hanging strips to the window. (Or you may prefer to buy the unfinished panels with or without the hardware and hanging strips and have them installed and finished to your specifications.)

**WINDOW SHUTTERS**  
 O'Hair window shutters are available both in the conventional adjustable louvered type and the new open frame type equipped with rods to be fitted with shirred curtains.

NO MATTER WHICH TYPE YOU CHOOSE, YOUR WINDOWS WILL REFLECT CHARM AND GOOD TASTE TO BE ENJOYED FOR YEARS TO COME.

Shutter Panel Sizes	LOUVERED PANELS			OPEN FRAME PANELS		
	Unfin. without Hw.	Unfin. with Hw. Attached	Finished with Hw. Attached	Unfin. without Hw.	Unfin. with Hw. Attached	Finished with Hw. Attached
7" x 20"	1.45	2.20	2.45	1.40	2.15	2.40
7" x 24"	1.80	2.55	2.80	1.65	2.40	2.65
7" x 28"	2.15	2.90	3.15	1.90	2.65	2.90
7" x 32"	2.35	3.10	3.35	2.00	2.75	3.00
7" x 36"	2.70	3.45	3.70	2.45	3.20	3.45
8" x 20"	1.70	2.45	2.70	1.50	2.25	2.50
8" x 24"	2.00	2.75	3.00	1.70	2.45	2.70
8" x 28"	2.35	3.10	3.35	1.95	2.70	2.95
8" x 32"	2.60	3.35	3.60	2.10	2.85	3.10
8" x 36"	3.00	3.75	4.00	2.55	3.30	3.55
9" x 20"	1.90	2.65	2.90	1.60	2.35	2.60
9" x 24"	2.25	3.00	3.25	1.80	2.55	2.80
9" x 28"	2.55	3.30	3.55	2.00	2.75	3.00
9" x 32"	2.95	3.70	3.95	2.20	2.95	3.20
9" x 36"	3.35	4.10	4.35	2.60	3.35	3.60

**HANGING STRIPS**  
 Hanging Strip Sizes: Unfin. without Hw., Unfin. with Hw. Attached, Finished with Hw. Attached

Strip Size	Unfin. without Hw.	Unfin. with Hw. Attached	Finished with Hw. Attached
13" x 20"	.45 Pr.	1.20 Pr.	1.45 Pr.
13" x 24"	.55 Pr.	1.30 Pr.	1.55 Pr.
13" x 28"	.60 Pr.	1.35 Pr.	1.60 Pr.
13" x 32"	.70 Pr.	1.45 Pr.	1.70 Pr.
13" x 36"	.80 Pr.	1.55 Pr.	1.80 Pr.

**HARDWARE**  
 Sets for Unfinished Panels \$1.25 Set (Includes all Hw. for 4 panels)

**FOLDING SHUTTER DOOR PANELS**

- IDEAL FOR CLOSET DOORS . . . . . PROVIDES VENTILATION
- THE PERFECT TREATMENT FOR SLIDING GLASS DOOR UNITS.
- A MUST FOR INTERIOR OPENINGS WHERE SPACE IS A PROBLEM.
- BEAUTIFUL AS ROOM DIVIDERS AND FREE STANDING SCREENS.

DOOR-HI PANELS SIZES	PRICES	
	Unfinish'd	Finished
8" x 80"	7.25	8.25
9" x 80"	7.85	8.85
12" x 80"	9.00	10.00

**HANGING STRIPS**  
 1 1/4" x 80" Unfinished . . . . . \$1.80 pr.  
 1 1/4" x 80" Finished . . . . . \$2.30 pr.

**HARDWARE**  
 Two-Panel Set . . . . . \$1.95 ea.  
 Four-Panel Set . . . . . 3.85 ea.  
 Six-Panel Set . . . . . 4.75 ea.  
 Eight-Panel Set . . . . . 6.65 ea.

**32" x 43" Unfinished \$10.80 Pr.**  
**32" x 43" Finished \$12.30 Pr.**  
**HARDWARE SET FOR ONE PAIR OF DOORS . . . . . \$6.50**

**O'Hair SHUTTERS**  
 Sold Exclusively In Olton By:  
**Higginbotham - Bartlett Lumber Co.**  
 'Good Lumber'  
 Olton, Texas  
 Phone 285-2939



Olton winners in the 1961 contests just after receiving their awards at the second annual Plains American Heritage Awards Banquet from Dr. Edward McMillan, coordinator of the program and professor of history at Wayland Baptist College which sponsors the program; (left to right) Bobbie Campbell, essay; Patricia Bowen, essay; Patsy Wozencraft, essay; Barbara Irvin, poster; Nita Gaede, poster; (Wendell Scribner, poster, was absent) Topper Maxey, project; Suzanne Martin, project; Sherry Caddell, project.

rather than from land now in conserving uses or idle. As in the past, soybeans in all areas will be supported through farm and warehouse stored loans and purchase agreements. County support rates for soybeans with premiums and discounts for grade and quality differences, will be announced later. Support price for 1960 production was set at \$1.85 per bushel for soybeans. Loans and purchase agreements on soybeans will be available from harvest-time through January 31, 1962. Maturity dates for soybean loans on the 1961 crop will be May 31, 1962.



**DOWPON... Kills Johnson Grass**  
Problem grasses choke out crops, reduce yields, make extra cultivating work! Clean up your fields with Dowpon®. It's more economical... more effective... kills grasses, roots and all... reduces regrowth problems. Will not injure grazing livestock if accidentally eaten. Apply in spring or fall before planting, or as a selective spray, or as spot treatment on certain crops.  
\*Trademark of The Dow Chemical Company  
**The Plainsmen**  
Farm & Ranch  
Hwy. 70 Olton Phone 285-2255

### Median Local Family Has Average Worth Of \$4,350

NEW YORK - How wealthy is the average family in Lamb County? What assets has it accumulated in the way of savings, insurance, real estate, automobiles and equipment over the years? Few families have more than a vague idea of how much they are worth. They are more concerned about their weekly incomes and the amount that has to come out for food and for general overhead. As to their total assets, they never took the time to add them up. Some help in this direction, as it applies to the median family, is contained in studies made by the National Industrial Conference Board, by the Federal Reserve Board and by others. Their findings have been adjusted to reflect 1960 conditions. They show that there is a direct relationship between income and net worth. Families with bigger earnings, year after year, have been able to set aside more. On the average, net worth is about 78 percent of annual income. Considering the level income in Lamb County, as reported, the median local family is presumed to have a net worth of approximately \$4,350. This represents the market value of all its physical possessions—its house, its car, its furniture, its appliances and tools, the cash value of its life insurance, stocks and bonds and all the rest. The figure is a net one, after subtracting mortgages, consumer debt and other obligations. As to farm families, they have assets in addition to the usual ones in the form of land, buildings, livestock and farm equipment. The net worth of \$4,350 per family in Lamb County compares favorably with the average in the West South Central States as a whole, \$4,230 per family. The answer is to be found, chiefly, in the fact that local residents have been enjoying incomes running 2.8 percent above the sectional scale. According to estimates contained in the Conference Board's Economic Almanac, updated to 1960, the national wealth of the American people is over \$1,800 billion, not far from the fantastic sum of two trillion dollars. It includes government-owned property.

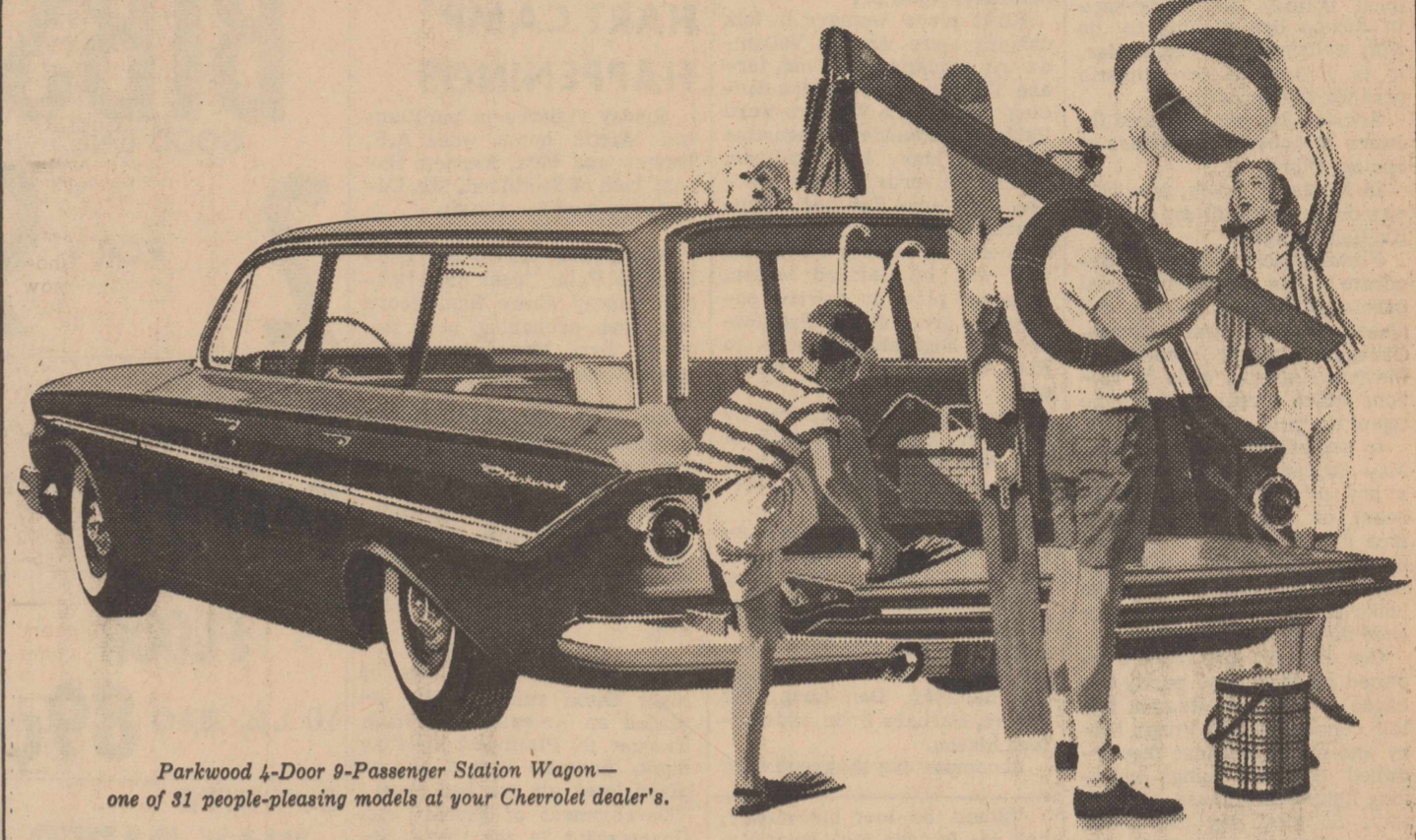

**The climate couldn't be better for buying a new JET-SMOOTH CHEVROLET**

(and that's the car more people are buying!) There's nothing like one of these Jet-smooth Chevrolets to fit into your summer travel plans. They're built to take long trips in stride—from the special brand of "git" they've got under the hood (choose from 26 engine-transmission hookups designed to please the most persnickety driving foot) to the cave-sized totin' area in the rear (the tailgate opening on that wagon measures nearly 5 feet across). And every gentle riding Jet-smooth model brings you Body by Fisher features you won't find in any other car in Chevrolet's field—wide stroke parallel action windshield wipers, convenient crank-operated ventipanes, one key that fits all locks. No wonder more people are buying Chevrolets than any other make! And right now—with things brightening up all over the land—you couldn't pick a better time to drop in and check the beautiful buys that are blossoming out at your dealer's.

See all the new Chevrolets at your local authorized Chevrolet dealer's One-Stop Shopping Center  
**THOMPSON CHEVROLET CO.**  
Phone 285-2646 Olton, Texas

### Successful farmers plant GOLDEN ACRES hybrid sorghums

**Vigor Sealed**  
TRIPLE TREATED WITH FUNGICIDE, INSECTICIDE & FERTILIZERS TO INSURE MAXIMUM VIGOR

On irrigated land try the hybrid sorghum that astonished farmers in 12 states  
**GOLDEN ACRES**



From a selection of both Redlan and Caprock

Here's the big contender for yield records on irrigated land. You know the potential's there because TE77 is a selection from both Redlan and Caprock, long time standard favorites. Maturity is about the same as Texas 660 and R.S. 650. For big crop success on your irrigated land, plant Golden Acres TE77. Buy your seed now.

Ask about our Plant-and-compare offer  
**OLTON GRAIN, INC.**  
Hwy. 70 Olton Phone 285-2313  
Glenn Singleterry, Mgr.

### Announce Soybean Price Support

The U.S. department of Agriculture today announced dates and other general provisions for price-support operations. Support prices for soybeans was announced March 22 at national average of \$2.30 per bushel. The soybean support price was increased 45 cents from the level in 1960 to gear production of this important oil crop into the 1961 feed grain program and to meet anticipated needs. Soybeans must grade No. 4 or better and contain not more than 14 percent moisture to be eligible for support. They must also be in adequate storage. In addition, soybeans to be eligible for 1961 support must be grown on farms where 1959-60 average acreage of conserving and idle land has been maintained. This requirement is designed to insure that increases in soybean production will come from acreage that has been used for crops that are in abundant supply such as wheat, cotton, corn, grain sorghums and other feed crops.

*It's All FREE!... Bring The Family!*

## WELCOME TO THE HI-PLAINS COTTON CARNIVAL

In Plainview, Thursday, Friday, Saturday  
At The Plainview Co-Op Compress, 2 1/2 Miles East Of Town

**WE GROW IT! WE'LL WEAR IT!**

- MISS COTTON CONTEST
- COTTON STYLE SHOW
- EXCITING BOOTHS
- CASH PRIZES

**NEW CONTEST For Pre-School Children**  
★ PRINCE BOLL  
★ PRINCESS COTTON

We Help Ourselves-- When We Promote More Uses For Cotton!

When we are told of the hot, dry, synthetics, why not remember how cool and comfortable cotton is — whether it be a clean cotton dress, shirt, blouse or cotton under garments. After all cotton is what we produce. It is an indispensable raw product. Let us support it with our purchasing power; for that is one way of keeping the price at a higher level.

— BUY MORE COTTON... WEAR MORE COTTON... USE MORE COTTON —

# PLAINVIEW CO-OP COMPRESS

Take A Look Monday

# May Day Is Time For Small Flower Baskets To Appear

BY MRS. BLANTON MARTIN  
When you arise Monday morning, will you open your front door to see if some little friend has left a "May basket"?

Probably not. The custom of leaving hand-made paper baskets holding sprigs of spring flowers seems to be a thing of the past, at least in this area.

May Day is celebrated in many countries to mark the return of spring. In only one country, Russia, is it a national holiday. Its observance in Russia has nothing to do with welcoming Spring, rather, it is a time of communistic parades and activities.

Ancient Romans gathered flowers to honor the goddess of spring, Flora. In Medieval times, May Day was the favorite holiday of many English villages. Flowers were gathered to decorate homes and churches, and carols were sung. A King and Queen of May were chosen. Villagers danced around the Maypole, holding ends of ribbons which streamed from the top of the pole.

In some European countries, May Day was an occasion for a boy to serenade his sweetheart or to secretly plant a tree by her window. In France, however, the day had religious significance, and processions honoring the Virgin Mary marched through the streets.

Our Puritan forefathers frowned on May Day, partly because of their Protestant belief concerning the Virgin Mary and partly because they frowned on most things involving light-heartedness and gaiety. So May Day has never been celebrated in America to the extent that it has been in other lands. However the custom of leaving a May basket

at the door of a friend seems to be purely American. It's a nice custom, and, no doubt, many hearts would be gladdened by its observance

## 15 Spanish Club Members Attend Spanish Fiesta

Fifteen members of the Olton Spanish Club went to Post for an annual Spanish Fiesta, Saturday, April 22.

First place winners in folk dancing were Amelia Valverde and Augustine Saldivar, Jarabe Tapatio dance. Native dancing first place winners were Pablo Hernandez, Augustine Saldivar, Mary Lou Saldivar, Amelia Valverde, Bennett Worley, and Larry Fancher, Chaparranes dance. First place in leatherwork in arts and crafts was won by Garland Mason.

Second place in creative poetry was presented to Pat Bowen and honorable mention to Ruth Howard in poetry memory.

The Fiesta is sponsored by the Llano Estacado Chapter of the American Association of Teachers of Spanish and Portuguese.

Students attending were Amelia Valverde, Nelda Rucker, Joyce Howard, Betty Harrod, Mary Lou Saldivar, Ruth Howard, Brenda Roberts, Larry Fancher, Bennett Worley, Pablo Hernandez, Augustine Saldivar, Dan Long, Pat Bowen, Barbara Irvin, and Garland Mason.

Accompanying the group were "Since he lost his money, half his friends don't know him any more," "And the other half?" "They don't know yet that he has lost it."

once more. Go ahead. Take a look Monday. You could be surprised, you know!

## HART CAMP HAPPENINGS

Sunday visitors in the Blanton Martin home were A.F. Davies and Mrs. Kenneth Davis, both of Southland, Mr. Davis remained for a visit.

Mrs. Jack Moore and girls went to Paint Creek near Haskell Sunday where Bro. Moore has been preaching in a revival. Bro. Moore reports a good meeting.

Mr. and Mrs. H.V. Lynch returned Tuesday from a winter's vacation in Phoenix, Ariz.

Attending a Vacation Bible School Clinic Friday at Springlake were Mrs. H.V. Lynch, Mrs. E.F. Oliver, Mrs. D.R. Leonard, and Mrs. Jack Moore.

Suzanne Martin was one of eight Olton students who attended an American Heritage banquet in Plainview Tuesday night. Suzanne won a second place lapel pin for her essay, "Development of History and Government in the United States".

Members of the Wayland Mission Band were in charge of services at the Baptist Church Sunday. Special music Sunday morning was by vocalist Ruth Torres, Littlefield, and pianist Betty Mathew, Clovis.

Congregational singing was led by Walt Lacey, Charles Gardner of Kentucky preached. "Drama of the Cross" was presented Sunday evening. In addition to Miss Torres, Miss Mathews, Mr. Lacey, and Mr. Gardner, others in the play were Jeri Cross, Clinton, Okla.; Linda Wimberly, Las Vegas, N.M.; Douglas Simpson, Albuquerque; and Larry Barlow.

Mr. and Mrs. Blanton Martin entertained members of the Adult Class with a salad supper Friday night. Present were Mrs. R.S. Moore and Fae, Mr. and Mrs. M.W. Wheeler, Mr. and Mrs. J.T. Weatherly, Mr. and Mrs. L.W. Sullivan, Mr. and Mrs. H.V. Lynch, Mrs. Jack Moore, Bonnie and Connie.

Mr. and Mrs. M.W. Wheeler went to Carlsbad Sunday where they will visit Mr. and Mrs. Jim Taylor and Marty.

Elma Burleson made a business trip last week to Sherman.

Shirley Leonard, Deborah Cade, and Suzanne Martin went to Brownfield Saturday where they participated in the Olton Cadet Band's performance in area contests. Mrs. Cade also made the trip.

Mrs. Elma Burleson, counselor, Kathy Moore, and Sherry Jones attended the Girls Auxiliary Houseparty in Littlefield Friday and Saturday.

Mrs. W.R. Jones, mother of Harvey Jones, who has been visiting her son and family, returned to her home in Albuquerque last week.

Mr. and Mrs. Weldon Moore of Cortez, Colo. returned to their home over the weekend after a visit here.

What's our line? **BABIES**

it's National **BABY WEEK**

**VALUES RIGHT IN LINE WITH NATIONAL BABY WEEK**

<p>BABY <b>BIBS</b></p> <p>GOOD ONES</p> <p>2 FOR <b>99¢</b></p>	<p>PET TALL CANS</p> <p><b>MILK</b></p> <p>2 FOR <b>29¢</b></p>	<p>BABY <b>BOTTLES</b></p> <p>SMALL AND LARGE</p> <p>2 FOR <b>39¢</b></p>
--	---	---

<p>GERBERS <b>BABY FOOD</b></p> <p>4 1/2 OZ. STRAINED</p> <p>3 FOR <b>25¢</b></p>	<p>BABY <b>PANTS</b></p> <p>SNAP ON 2 FOR <b>99¢</b></p> <p>PULL ON 2 FOR <b>79¢</b></p>
---	--

<p><b>GLADIOLA FLOUR</b></p> <p>10 LB. BAG <b>89¢</b></p>	<p><b>CUT RITE WAX PAPER</b></p> <p>125 FT. ROLL <b>29¢</b></p>	<p><b>MEADOLAKE OLEO</b></p> <p>1 LB. CTN. <b>45¢</b></p> <p>2 FOR <b>29¢</b></p>
---	---	---

<p><b>TOILET TISSUE</b></p> <p>SOFLIN</p> <p>4 ROLLS <b>29¢</b></p>	<p><b>TIDE</b></p> <p>GIANT SIZE</p> <p><b>69¢</b></p>	<p><b>POST TOASTIES</b></p> <p>12 OZ. BOX</p> <p>2 FOR <b>49¢</b></p>
---	--	---

<p><b>COCA COLA</b></p> <p>12 BOTTLE CTN. <b>49¢</b></p>	<p><b>HUNT'S TOMATO JUICE</b></p> <p>300 CAN <b>10¢</b></p>	<p><b>SHURFINE COFFEE</b></p> <p>1 LB. CAN <b>59¢</b></p>
--	---	---

<p><b>HAMS</b></p> <p>RATH CURED 14 TO 16 LB. AVG. <b>49¢</b></p>	<p><b>HAMS</b></p> <p>RATH CANNED 6 LB. AVG. <b>85¢</b></p>	<p><b>LIBBY FRUIT COCKTAIL</b></p> <p>303 CAN 3 FOR <b>39¢</b></p> <p>2 1/2 CAN 2 FOR <b>\$1</b></p>
---	---	--

<p><b>LEMONS</b></p> <p>Lb. <b>15¢</b></p>	<p><b>ORANGES</b></p> <p>Lb. <b>17¢</b></p>	<p><b>POTATOES</b></p> <p>10 Lb. <b>49¢</b></p>
--	---	---

<p><b>CLOROX BLEACH</b></p> <p>QT. <b>21¢</b></p> <p>L. <b>65¢</b></p> <p>GAL.</p>	<p>Phone us your special orders for BAR-B-Q -- Parties or company.</p> <p><b>SHERMAN FOOD</b></p> <p>Double Gunn Bros. Stamps Wednesday With \$2.50 Purchase</p> <p>Free Delivery Quality Meats Phone 285-2787</p>
--	--

## FORD GOES BIG!

**NEW FORD! 6000 TRACTOR**

Full 5-plow power!

Designed and built for more power—more work—plus all the convenience for which Ford is famous. 6 cylinder diesel engine, power-adjusted wheels, 38 inch tires, tricycle or wide front axle.

**NEW!** Powr-Stor hydraulic system. Only Ford has it!

**NEW!** Steering wheel adjustable for stand-up or sit-down driving. Only Ford has it!

**NEW!** Power brakes, disc type, oil cushioned. Always in balance, with equalized braking pressure. Never need adjusting. Smooth and responsive—light pedal pressure does it!

**COME IN AND SEE IT**

**ADAMS TRACTOR**

OLTON PHONE 2751

## SURE IT'S GOING TO HAIL

If we only knew where! But as long as we don't, it's just good business to protect the work and expense you have put in on a crop just in case.

WHEN YOU THINK OF INSURANCE think of

# HOWARD HALL INSURANCE AGENCY

Phone 285-2494 Olton, Texas