



"The Golden Gate To The Golden Road"

OLTON, LAMB COUNTY, TEXAS, THURSDAY, MARCH 23, 1961

NUMBER 7

VOLUME 35



STRICTLY SCIENTIFIC--Members of the Olton High Science Club are shown as they inspect one of the exhibits at the school's Science Fair. Left to right are Bitsy Maxey, Pat Thompson, Geneva Curry, Harvie Jordan, Joe Price and Sandra Cox. This cloud project was a blue ribbon winner in the junior division.

## City Council Vote Draws Two Runners

### Gullett, Polk File For Spots

It appeared for a while no one would show, but Olton's city election may turn into a horse race, after all.

As of Wednesday at 5 p.m. when the city hall closed for the day, it was "one for the money and two for the show."

Two office-seekers had filed and observers were looking for more.

First to announce was Charles Polk, who came out for one of the two councilman openings. Polk and his wife operate the House of Flowers and he doubles as an insurance salesman.

Bob Gullett, employed at Higginbotham-Bartlett, entered the political chute Wednesday afternoon. He filed about 3:30 p.m. for a councilman post.

What the election still lacked late Wednesday was the "three to make ready," a third candidate to run for mayor.

Of course, it'll take a fourth candidate and more to turn the Tuesday, April 4, election into a real race.

Time's running short for candidates to announce. They have until Saturday at noon, March 25, to file, according to city officials.

Out going members of the city council are Major James, mayor; and Bob Duncan and Fred Thompson, councilmen. All have said they won't seek re-election.

The city election isn't the only one on the schedule for April 4. Set the same day is balloting in the special senate election.

Seventy-one candidates are on the Lamb County ballot. They will be listed in alphabetical order.

Absentee voting, which has attracted only seven persons in the county thus far, continues until March 31.

Scheduled Saturday, April 1, is the school board election. Seven candidates are in the race for two posts. They are: Bill J. Langford, Cleo Smith, Don Williams, Winston Bley, O.J. Neeley, Jean W. Hall and Mrs. A.E. Cade.

Absentee voting in the Olton school election continues at the county courthouse until Tuesday, March 28.



SLIPPERY, SLUSHY SLUSH--Here's the way one of Olton's unpaved streets appeared after a snow of more than six inches hit the Olton area on the last day of winter. Motorists found the going tough on many streets, but looked forward to completion of the city's paving project in the next few months. Bad weather has delayed start of construction on the paving project.

## Area Gas Users Form Organization

About 80 farmers of the Olton area became a part of the recently formed "Plains Irrigation Gas Users Association" at a meeting Tuesday night in the high school auditorium here.

Officers of the Olton area group are Elmer McGill, chairman, and V.Y. Jefferies, alternate chairman.

Approximately 750 farmers who use natural gas for irrigation fuel in the Panhandle and South Plains region have formed the parent organization.

David Burgess of Tulla is president, while Don Anderson of Crosbyton is vice-president and True Rosser of Petersburg is secretary-treasurer.

Purpose of the group is to secure fuel for irrigation motors at the lowest possible price. The move has mushroomed over a period of six weeks as a result of county and community meetings in 11 counties.

Leaders of the association expect it to spread to some 30 to 40 counties where irrigation wells are being operated presently on natural gas.

Motivating factor for the creation of the gas users group was the notification recently by Pioneer Natural Gas Co. to the irrigation farmers of this area that a rate increase would be affected.

Assisting in organization of the association in Lamb County was Gene Templeton of Earth.

## Olton Students To Take Part In Spelling Bee

A seventh grade girl and an eighth grade boy will represent Olton Friday in the annual Lamb County Spelling Bee at Littlefield.

The bee will be unrehearsed Friday afternoon at the county courtroom of the courthouse. Olton students entered are Debbie Cade, 12, daughter of Mr. and Mrs. Richard Cade, and Eliodoro Anzaldua, 14, son of Mr. and Mrs. Able Anzaldua.

They will be competing with two representatives each from Littlefield, Amherst, Sudan, Springlake and Spade.

Debbie and Eli won the right to compete from Olton by winning among spellers in local schools.

Winner of the Lamb County bee will go to the regional spelling bee at Lubbock. Winner at Lubbock will compete on a national level at Washington, D.C.

## Buyers' Barbecue Scheduled Saturday

An annual barbecue for buyers, contributors and other persons interested in the Olton Stock Show has been scheduled for Saturday at 6 p.m. at the FFA show barns.

The annual event is sponsored by old and new directors of the stock show board, in appreciation of the support given the show by buyers, contributors and the general public. Also invited to attend the barbecue are FFA students, 4-H boys and girls and FHA girls, and their parents, along with teachers in Olton schools.

A beef has been purchased by a group of the old and new directors for the barbecue. Alton Cure and Bill Dickenson Sr. will be in charge of preparing the barbecue. Directors will serve the meal.

## 1,500 View Second Annual Event

### 18 Blue Ribbon Winners Get Trip To Region Science Fair

The weather outside was frightful, but more than 1,500 Olton residents found the schools' Second Annual Science Fair delightful here Friday night.

The crowd, including about 1,150 students, viewed more than 300 exhibits of various scientific nature in the All-Purpose Room of H.P. Webb Elementary Building.

Eighteen of those exhibits were selected for Regional Science Fair competition at Lubbock April 14-15.

Ratings of I, II, and III were given in each of four divisions, elementary, intermediate, junior and senior. First place winners received blue ribbons, second place red and third place white. Gold stars were given to those who became regional science fair entrants.

Judges were Mrs. Inez Robinson, Dimmitt High School teacher; Weldon Schaefer, instructor at Texas Tech; and Doug Sopher, Olton.

They placed the exhibits according to the following standards: scientific thought, 30; creative ability, 30; thoroughness, 15; clarity and dramatic skill, 15; and technical skill, 10.

"Members of the Olton High Science Club have done an outstanding job in bringing about the Science Fair," said James Caley, director of the event.

"In events such as this, there is a tremendous amount of work to be done behind the scenes. These Science Club members are the unsung heroes of the Fair," he said.

Winners of the trip to the regional science fair and their exhibits were:

Elementary - Grades 1,2, and 3 -- Third Grade Room - Mrs. Eldon Franks, teacher - "Grass".

Intermediate - Grades 4,5, and 6 -- Helen Smith - 4th grade - "Optical Illusions"; Kathline Carson, Malinda Morris, Letha Estes - 4th grade - "What Things Dissolve?"; Sandra Skelton and Sara Kunkel - 5th grade - "Corn and Corn Products"; Roger Thompson - 6th grade - "The Human Heart"; Paulette Bley, Bennie Long, Karen Hipp - 6th grade - "Solar System".

Junior - Grades 7,8 and 9 -- Richard Redinger - 7th grade - "Solar System"; Doyle Meadows, Larry Winn - 7th grade - "Solar System"; Mike Hipp - 8th grade - "Rock Forming Minerals"; Pat Thompson - 9th grade - "The Next Few Years in Space"; Carla Choate, Nancee Buchenau, Debra Cade, Susan Norfleet - 7th grade - "Cloud Formation"; Sherry Caddell and Kathy Kidd - 8th grade - "The Human Eye".

Senior - Grades 10,11, and 12-- Bennett Worley - 10th grade - "Automobile"; Geneva Curry, 11th grade - "The Living Soil"; Bitsy Maxey - 11th grade - "Preparation of Aniline Dyes"; Sandra Cox - 11th grade - "What is the Tower of Braham?"; Nicky Redinger - 12th grade - "Electric Slide Rule"; Larry Timmins - 12th grade - "Radio-Autograph".

## Volleyball Meet Finals Saturday

The Annual Olton Senior Volleyball Tournament heads into the home stretch Friday and Saturday nights, with teams in both men's and women's divisions clashing in semi-final and final rounds.

Semi-final play starts Friday at 6 p.m., with games scheduled hourly until 10 p.m. Women's consolation finals are set for Saturday at 6 p.m., men's consolation at 7 p.m., women's championship finals at 8 p.m., and men's championship finals at 9 p.m.

The event, sponsored by the OHS senior class, is being staged at the high school gym. Sixteen women's teams and 20 men's teams are competing. Results through Tuesday night included:

Men's Division - White Auto defeated Olton Farm Supply; Farmers Gin defeated Kelley's Farmers Gin defeated White Auto; Sherman Food defeated House of Flowers; Consumers Butane defeated Sanders-Paris; Smith and Struve defeated Hart Grain; Farmers State Bank of Hart won over Spade Hardware, forfeit; Gray's Garage defeated Hart Farmers Gin; Givens Texaco defeated The Plainsmen.

Women's Division - Cox Butane of Hart defeated Olton Co-Op Gin; Lit leftfield Red Shirts defeated Hi-Point Fertilizer of Hart; Red Shirts defeated Cox Butane; Olton Enterprise defeated Higginbotham-Bartlett Co.; Parsons Furniture defeated Bev's Beauty Bar; Halfway Farm Chemical defeated Doc Brown; Olton Bowling Center defeated Duncan's 5 & 10; Post Office defeated Olton Meat Co.; Olton State Bank defeated Moore's Shamrock.

Men's Division - White Auto defeated Olton Farm Supply; Farmers Gin defeated Kelley's Farmers Gin defeated White Auto; Sherman Food defeated House of Flowers; Consumers Butane defeated Sanders-Paris; Smith and Struve defeated Hart Grain; Farmers State Bank of Hart won over Spade Hardware, forfeit; Gray's Garage defeated Hart Farmers Gin; Givens Texaco defeated The Plainsmen.

Women's Division - Cox Butane of Hart defeated Olton Co-Op Gin; Lit leftfield Red Shirts defeated Hi-Point Fertilizer of Hart; Red Shirts defeated Cox Butane; Olton Enterprise defeated Higginbotham-Bartlett Co.; Parsons Furniture defeated Bev's Beauty Bar; Halfway Farm Chemical defeated Doc Brown; Olton Bowling Center defeated Duncan's 5 & 10; Post Office defeated Olton Meat Co.; Olton State Bank defeated Moore's Shamrock.

Men's Division - White Auto defeated Olton Farm Supply; Farmers Gin defeated Kelley's Farmers Gin defeated White Auto; Sherman Food defeated House of Flowers; Consumers Butane defeated Sanders-Paris; Smith and Struve defeated Hart Grain; Farmers State Bank of Hart won over Spade Hardware, forfeit; Gray's Garage defeated Hart Farmers Gin; Givens Texaco defeated The Plainsmen.

Women's Division - Cox Butane of Hart defeated Olton Co-Op Gin; Lit leftfield Red Shirts defeated Hi-Point Fertilizer of Hart; Red Shirts defeated Cox Butane; Olton Enterprise defeated Higginbotham-Bartlett Co.; Parsons Furniture defeated Bev's Beauty Bar; Halfway Farm Chemical defeated Doc Brown; Olton Bowling Center defeated Duncan's 5 & 10; Post Office defeated Olton Meat Co.; Olton State Bank defeated Moore's Shamrock.

Men's Division - White Auto defeated Olton Farm Supply; Farmers Gin defeated Kelley's Farmers Gin defeated White Auto; Sherman Food defeated House of Flowers; Consumers Butane defeated Sanders-Paris; Smith and Struve defeated Hart Grain; Farmers State Bank of Hart won over Spade Hardware, forfeit; Gray's Garage defeated Hart Farmers Gin; Givens Texaco defeated The Plainsmen.

Women's Division - Cox Butane of Hart defeated Olton Co-Op Gin; Lit leftfield Red Shirts defeated Hi-Point Fertilizer of Hart; Red Shirts defeated Cox Butane; Olton Enterprise defeated Higginbotham-Bartlett Co.; Parsons Furniture defeated Bev's Beauty Bar; Halfway Farm Chemical defeated Doc Brown; Olton Bowling Center defeated Duncan's 5 & 10; Post Office defeated Olton Meat Co.; Olton State Bank defeated Moore's Shamrock.

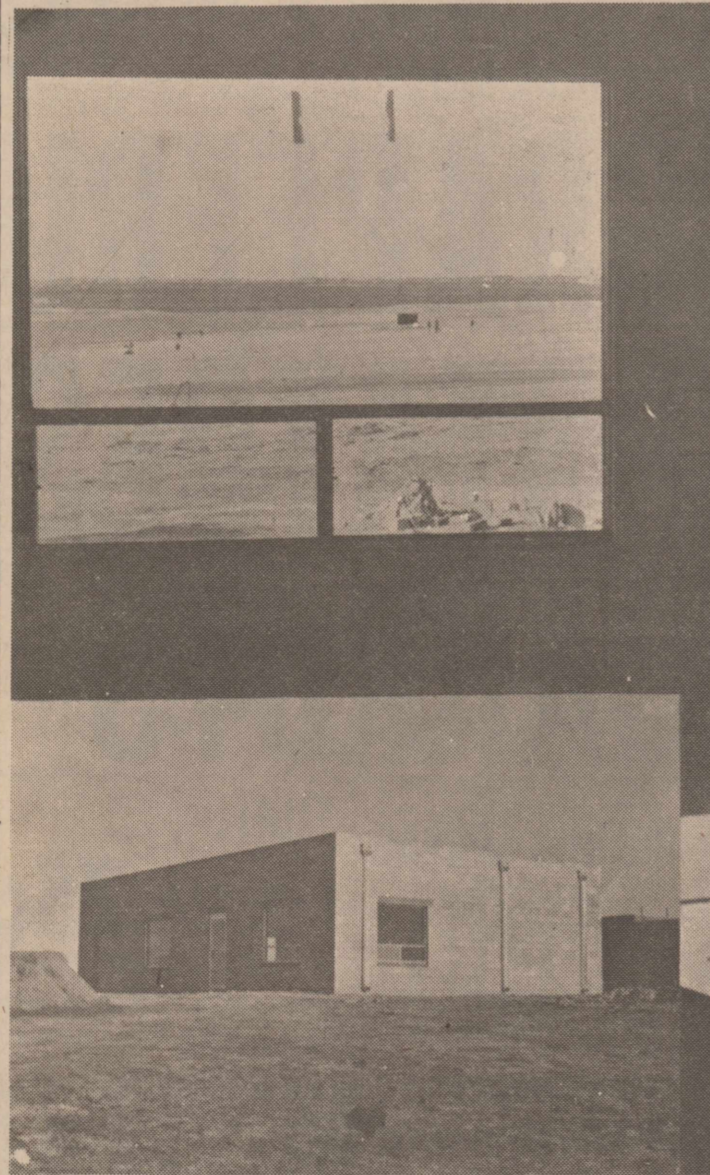

AHEAD OF SCHEDULE--Workers beat the bad weather with completion of the outside of the new community building at Olton Recreation Center, allowing them to continue work on the inside after heavy snows struck over the weekend. The large picture shows a view from the inside, looking north and showing number three fairway. The smaller picture (inset) shows the exterior of the new building. Completion date, originally May 1, is not far away, probably before April 15.

## 110 Olton Bandsmen To Seek Region Solo-Ensemble Honors

One hundred and ten members of the Olton Mustang and Cadet bands will participate in the University Interscholastic League Solo and Ensemble Contest Saturday at Brownfield. Contest is a continuation of UIL events which started last fall when the Mustang Band won a Division I in the marching contest. Others of the events will be concert and sightreading contests - April 22 for the Cadet Band and April 29 for the Mustang Band, also in Brownfield.

Members of the Mustang Band entering solos are Bitsy Maxey, flute; Pam Hair and Jan George, clarinet; Topper Maxey, French horn; Ronnie Kidd, Johnny Meyer and Leon Kendall, cornet;

Barry Prestridge, trombone; Robert Priest, baritone; Bennett Worley, bass horn; and Rusty Sherman, drum. Solo twirling: Sandra Cox, Diane Smith, Barbara Kirkpatrick, Sylvia Nicholas, Phyllis Hair, and Cheryl Poteet.

Mustang Band ensembles entered include: Flute trio - Bitsy Maxey, Carolyn Carson, Janelta Moss; Clarinet quartet - Gladys Thomas, Bobby Tollett, Elaine Averitt, Jan George; clarinet trio - Tanya Bryant, Sandra Cox, Jan Galloway; Saxophone quartet - Diane Smith, Phyllis Hair, Sylvia Nicholas, Cheryl Poteet; Woodwind quintet - Lana Hair, Becky Hall, Gladys Thomas, Topper Maxey, Alice Ross Bryant; Brass quartet - Leon Kendall, Danny Cade, Richard Hall, Neil Andrew; Brass quartet - George Jones, Clyde Galloway, Gaines Stanley, George Phillips; Brass sextet - Ronnie Kidd, Gary

Bizzell, Lester Hines, Ronald Fancher, Robert Priest, Harvie Jordan; Brass sextet - Georgeanne Redinger, Johnny Meyer, Dickie Hudgens, Don Sopher, Darrell Glover, Bennett Worley; Trombone quartet - Ronald Fancher, Lester Hines, Dan Long and Barry Prestridge.

Cadet band soloist entered: Nancy Briganice, Paula Jones and Donna Smith, flute; Carla Choate, Mary Roberts, and Shirley Leonard, clarinet; Judy Dennis, base clarinet; Charles Church, Coye McGill and Lana George, alto saxophone; Mike Williams, French horn; Bobby Allen and Ronnie Redinger, cornet; Curtis Hall and David Britton, trombone; Joe Priest, baritone; Don Mitchell, bass; and Ricky Skelton, drum.

Cadet Band Ensembles include: Flute quartet, Nancy Briganice, Paula Jones, Deanna Thompson, Debbie Cade; Clarinet quartet - Carla Choate, Mary Roberts, Deanna McKnight, Shirley Leonard; Clarinet quartet - Brenda Kirkpatrick, Donna Roberson, Bennie Long, Charlotte Wells; Clarinet trio - Susan Norfleet, Barbara Johnson, Sandra Johnson; Clarinet trio - Linda Collins, Gayle Truelock, Jerolyn Timmins; Saxophone quartet - Charles Church, Coye McGill, Jerry Roberson, Lana George; Brass sextet - Aaron Roberson, Darrell Breland, Mike Williams, David Britton, David Aigaki, Don Mitchell; Brass quartet - Bobby Allen, Ronnie Redinger, Joe Priest, Curtis Hall.

## Former Olton Minister Dies In Abilene

Rev. Chester Watt, 53, of Plainview, former Olton minister, died Tuesday night at Hendricks Memorial Hospital in Abilene.

Rev. Watt was born in Idaho, June 20, 1907 and was reared in Gunderock, Neb. He and the former Johnnie Koen were married in December 1932.

At the time of his death, he was pastor at the Date Street Baptist Church in Plainview. He had served there since May 1960.

He was pastor at the First Baptist Church in Olton from the fall of 1948 to the spring of 1951. After leaving Olton, he went to the First Baptist Church in Lovington, N.M., where he served from 1951-56. He organized the Calvary Baptist Church in Lovington and served there until 1959. He went to Plainview after leaving Lovington.

Rev. Watt was graduated from Baylor University in Waco and Southwestern Theological Seminary at Fort Worth.

Survivors include his wife, one daughter, Mrs. Jay Wilkey of Abilene; one son, John of Plainview, husband of the former Miss Doris Gray of Olton; one brother, two sisters and one grandchild.

Services were conducted today in the First Baptist Church in Plainview.

## Father-Daughter Banquet Slated

The Girl Scouts' Father-Daughter Banquet will be held Friday night in the Olton School Cafeteria. Girl Scouts, their fathers and leaders are invited to attend.

Special guests will be Mary Anderson, Mrs. Harvey Turnbough and other professional scouters of Lubbock.

## Lions' Contest Deadline Set

Monday is the deadline for entries in the annual Olton Lions Club Queen Contest, which is scheduled April 13 at 8 p.m. in the high school auditorium.

High school girls are eligible to enter the contest. Out-of-town judges will make the selection on beauty, personality and poise.



### Assembly Of God Sets Two Films

Two feature length, sound-color films will be shown this Thursday and Friday nights at the Assembly of God Church in Olton. The films will be shown at 7:30 p.m., each night.

"Holland Wonder," third in a series of documentary films produced by the T.L. Osborn Evangelistic Association, will be shown tonight. "Black Gold" a film produced by the same association will be shown Friday night.

Both films will be presented by R.C. Dearman, a co-operat-

ing evangelist with the Osborn organization. The public is invited to attend and there is no admission charge.

### 4 Latin Youths Implicated In Thefts, Burglary

Four Latin American boys, three of them juveniles, have been implicated in various recent thefts and a burglary here.

The one "of age" member of the quartet, Arturo Barrera, 20, of Beeville, has been in Lamb County jail following a shooting in the Latin American section here recently.

The three juveniles, two from Olton and one from Beeville, are charged with burglary and theft.

Barrera faces a theft charge, in addition to the assault charge resulting from the shooting. The juveniles admitted entering the Dudley and Teague service station at the south city limits of Olton on the night of March 4. An auto timing light, case of pop, and boxes of candy, chewing gum and crackers were taken.

Officers say Barrera and the juveniles are implicated in theft of hub caps from Wayne Moore, tires and wheel from Hilbert Hyman, and instances of car-pilfering here.

Barrera and the two Olton juveniles are being held at Littlefield, Deputy Sheriff V.L. Smith traveled to Beeville Tuesday to pick up the third juvenile.

City officers assisted in breaking the cases.

**VISIT PARENTS**  
Mr. and Mrs. Jack Royce Straw and twin sons, Rod and Roy, of Amarillo visited in the home of his parents, Mr. and Mrs. Jack Straw, and the home of her parents, Mr. and Mrs. Sam Clark, over the weekend.

### District Volleyball Tournament Stated

A volleyball tournament for the High School and Junior High teams in this district is scheduled for Monday and Tuesday, March 27-28, in the Olton Junior High and High School gymnasiums.

Monday the high school teams will play starting at 2 p.m. in the High School gym. Starting at 4 p.m. Tuesday, the champion at 4 p.m. Tuesday, the championship games will be played.

The Junior High teams will start playing Monday at 2 p.m. in the Junior High gym.

Olton is entering a high school girls' team, a junior girls' team, and a junior boys' team.

### Two Boys Place At Lubbock

Two Olton youngsters placed their animals in the lamb and barrow divisions of the Lubbock Stock Show this week.

J. Curtis Hall, son of Mr. and Mrs. Howard Hall, exhibited a third place light-weight southdown lamb.

Robert Duncan, son of Mr. and Mrs. Bob Duncan, showed a fourth place Chester White barrow.

Olton youngsters will take part in the Plainview Stock Show starting Monday.

### School Activities Announced By Turner

School activities scheduled during the next week were reported Wednesday by Joe Turner, high school principal. They include:

District 1-Act Play Friday night at 7:30 at Abernathy, The cast from Olton High is directed by Carol Blair.

Senior banquet Thursday night, March 30, at the Baptist Church.

Tryouts for cheerleaders Thursday, March 30. Holidays for all students Friday, March 31, and Monday April 3.

### Ambulance Calls Made By Parsons

Parsons Funeral Home ambulance made three calls this week.

Last Thursday evening, Mrs. Ira Bridges was taken to the Plainview Hospital.

Tuesday night Mrs. Abraham DeLeon was taken to the Medical Arts Hospital in Littlefield.

Glenn Youts of Dimmitt was in a car wreck eight miles north of Olton on the draw and was taken to the Castro County Hospital in Dimmitt Tuesday night.

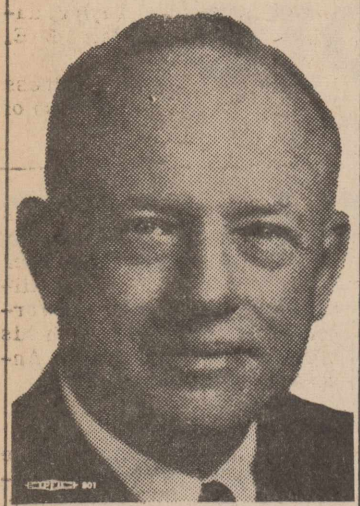

**THE WILL TO WIN FOR TEXAS**

**Elect WILL WILSON U. S. SENATOR**

(PAID POL. ADV.)

## JOHN DEERE ROTARY HOE

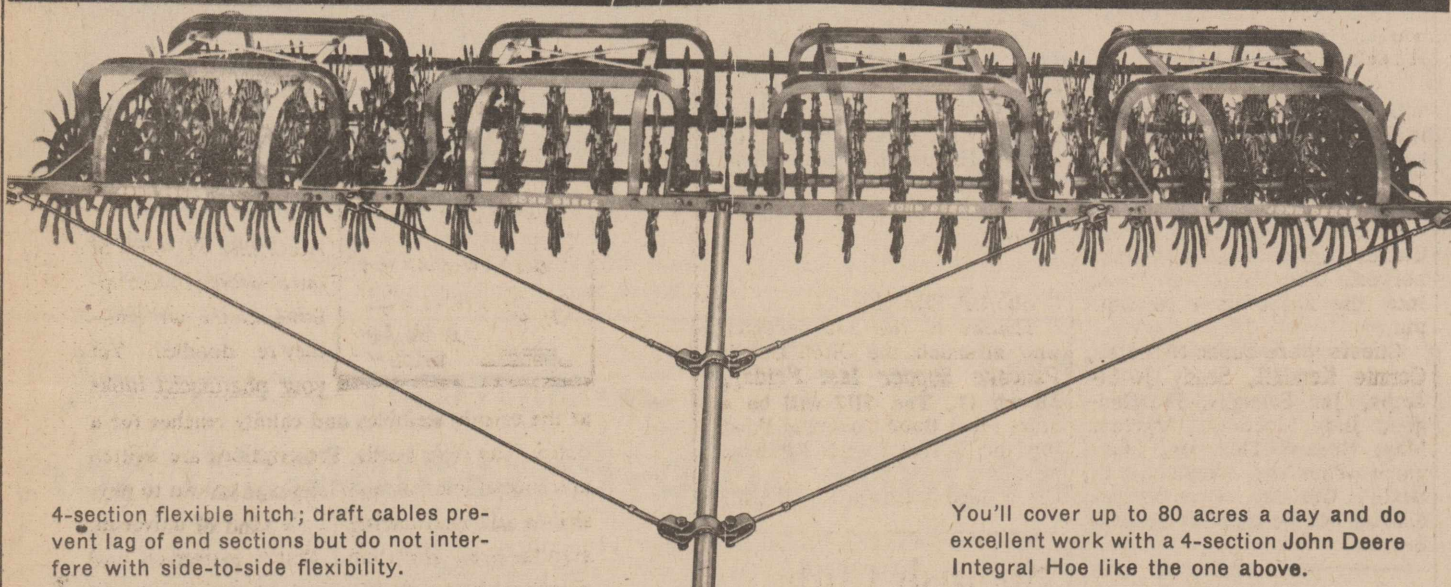

4-section flexible hitch; draft cables prevent lag of end sections but do not interfere with side-to-side flexibility.

You'll cover up to 80 acres a day and do excellent work with a 4-section John Deere Integral Hoe like the one above.

### 14 SERIES HEAVY-DUTY

John Deere Rotary Hoe has firmly established itself as a major tillage tool for corn, beans, cotton, maize, peas, beets, small grain, and numerous other crops. It cultivates in the rows and between the rows. It can be used from pre-emergence until the crop is 6 to 8 inches high. It's fast—recommended minimum speed is 4-1/2 miles an hour. It really saves on tractor fuel over other types of cultivation.

Row-crop tillage is far from the only use for this versatile implement. Other jobs include crust-breaking to let crop seedlings emerge, firming and finishing seedbeds, small-grain cultivating, wind-erosion control, packing behind drills, and summer-fallow tillage. Whatever the job, you can be sure that a dependable John Deere Rotary Hoe will save you time and money.

John Deere Rotary Hoe is thorough—about 108 penetrations per square yard with Heavy-Duty 14 Series.

Good work is assured by a uniform pattern—there's none of the hit-or-miss of hoe wheels with staggered teeth. Axles on 14 Series Hoe are adjustable—as close as 14 inches for maximum penetration... up to 23 inches where trash is a problem.

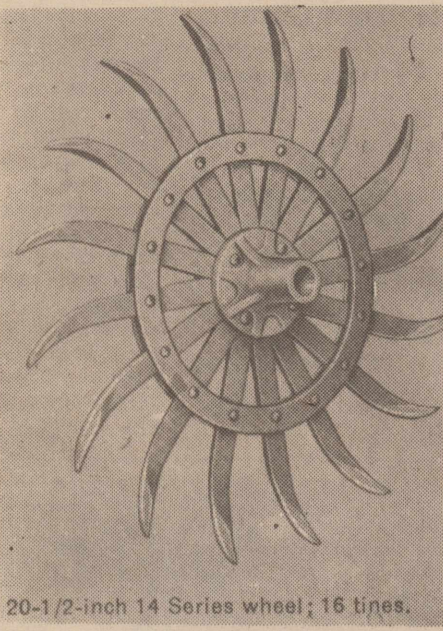

20-1/2-inch 14 Series wheel; 16 tines.

John Deere Hoe has tough, cold-forged tines with non-curling points which "wear in" on the rear side for self-sharpening action. Tines may be bent and straightened many times without breaking, and are replaceable. They enter the ground almost straight down for best penetration, and emerge in nearly flat position for most aggressive shoveling action.

**JOHN DEERE design, dependability**  
**MAKE THE DIFFERENCE**

## ED THOMPSON IMPLEMENT

Phone 2211

Olton, Texas

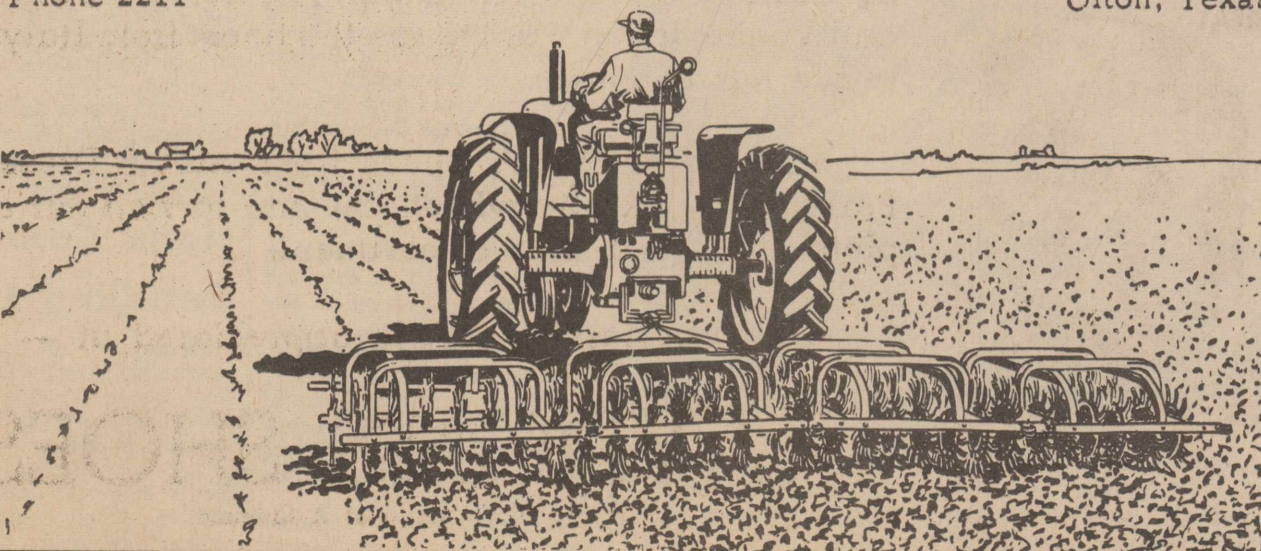

# HUNT'S BIG DOLLAR SALE

<b>HUNT'S PEACHES</b> SLICED OR HALVES NO. 2 1/2 CAN <b>25c</b>	<b>HUNT'S CATSUP</b> 14 OZ. BOTTLE <b>19c</b>	<b>HUNT'S TOMATOES</b> NO. 2 CAN <b>19c</b>
<b>HUNT'S FRUIT COCKTAIL</b> NO. 300 CAN <b>2 FOR 37c</b>	<b>HUNT'S TOMATO JUICE</b> 46 OZ. CAN <b>29c</b>	<b>HUNT'S SPINACH</b> NO. 2 CAN <b>2 FOR 35c</b>
<b>HUNT'S Tomato Sauce</b> BUFFET SIZE <b>9 FOR \$1</b>	<b>PINKNEY SUNRAY HAMS</b> WHOLE ONLY <b>47c</b>	<b>PINKNEY SAUSAGE</b> 4 LB. BAG <b>98c</b>
<b>HUNT'S PEARS</b> NO. 300 CAN <b>27c</b>	<b>ROUND CHEESE</b> LB. <b>49c</b>	
<b>SWANSON FROZEN BEEF, TURKEY, HADDOCK, HAM &amp; SIRLOIN</b> <b>T V DINNERS 2 FOR \$1</b>		
<b>COCA COLA</b> 6 OZ. BOTTLE <b>12 FOR 49c</b> PLUS DEPOSIT	<b>SHURFRESH BISCUITS</b> <b>2 FOR 19c</b>	<b>MIRACLE WHIP</b> PINT <b>29c</b>
		<b>CLOVERLAKE COTTAGE CHEESE</b> 12 OZ. <b>2 FOR 45c</b>
<b>GRAPEFRUIT</b> 5 LB. BAG <b>39c</b>		
<b>POTATOES</b> RED 10 LB BAG <b>53c</b>		
<b>CARROTS</b> CELLO BAGS <b>2 FOR 25c</b>		
<b>JIF - 12 OZ. PEANUT SPREAD</b> SMOOTHE OR CRUNCHY <b>FREE</b> KITE WITH EACH PURCHASE <b>39c</b>	<b>FLUFFO</b> 3 LB. CAN <b>75c</b>	<b>KRISPY 2 LB. BOX CRACKERS</b> <b>53c</b>
<p>Phone us your special orders for BAR-B-Q -- Parties or company.</p>		
<h2>SHERMAN FOOD</h2> <p>Double Gunn Bros. Stamps Wednesday With \$2.50 Purchase</p> <p>FREE DELIVERY QUALITY MEATS PHONE 3701</p>		



# News Of Interest To Women

## Pre-Nuptial Event Fetes Miss Curtis

A pre-nuptial shower complimented Miss Joyce Curtis Saturday, March 18, in the home of Mr. and Mrs. Elmer Kimball in Hereford.

Miss Curtis is the bride-elect of Harvie Garrison of Hereford.

The reception table was set with milk glass and silver appointments. An arrangement of spring flowers centered the table. Individual cakes and sherry punch were served to the 28 guests present.

The honoree was presented with a pink carnation corsage, a bed spread and pillows from the hostesses.

The hostesses were Meses, H.L. Thurston, Rosalie Saul, Norman Gray, Nerine Malone, Sharon Hill, and Elmer Kimball.

### FIREMEN'S NIGHT

Game night for Firemen and their wives will be held Friday night, March 24, at 7:30 p.m. The recreation room at the fire station will be the scene for the event. Mr. and Mrs. Bob Gullett will be the hostesses.

### BAKE SALE SET

The Methodist Church women are planning a pre-Easter bake sale Saturday, April 1, beginning at 9 a.m. at Grubbery Insurance Agency.



## Golden Wedding Event Set

An open house celebration will honor Mr. and Mrs. O.L. Williams of Olton Sunday, March 26, 1911, in Pauls Valley Okla. They moved to Estelline in 1932 and moved to Olton from there in 1943.

The public is invited to attend.

The Williams were married March 26, 1911, in Pauls Valley Okla. They moved to Estelline in 1932 and moved to Olton from there in 1943.

## Mrs. Watt Is Honored At Shower

A pink and blue shower honored Mrs. John Watt Tuesday morning at a come-and-go coffee. The Dub Black home was the scene for the event.

An ecru lace cloth covered the reception table. White napkins added to the decorations. Cake squares decorated with pink and blue, coffee and soft drinks were served. Silver and crystal appointments were used.

Mrs. Floyd Gray, mother of the honoree, opened the gifts in absence of the honoree.

Individual hostess gifts were given. The hostesses were Mrs. Dub Black, Mrs. A.D. Adams, and Mrs. Odie Meadows.

Those present were Meses, Joe Miller, Don Franks, Archie May, Patsy Wells, A.D. Adams, Odie Meadows, Roy Thurman, Virgie Gray, Lee Simmons, Bob Hodges, Floyd Gray and Mrs. Doyle Eubanks of Mulshoe.

## Rainbow Girls Have Dinner, Skating Party

Mrs. Vivian George, Mother Advisor of the Order of the Rainbow Girls, sponsored a Mexican Dinner and skating party at Plainview Friday night.

She was assisted by Mrs. Enid Givens, Lester Thompson and Mrs. Elaine Pinkerton.

The following Rainbow girls and their guests attended: Lana George, Gayle Gunter, Cissy Smith, Gayle Truelock, Sandra Johnson, Deanna Thompson, Cheri Thompson, Judy Dennis, Cecilia Gallaway, Jan Gallaway, Renee Givens, Hazel Beth Smith, Sharon Sherry, Wanda Arrington, Sandra Thomas and her sister and Nancee Buchenau.

## 6 Oltonites Will Attend TFWC Meet

Six local women are planning to attend the first annual convention of the Caprock District, Texas Federation of Women's Clubs, which will be held in Lamesa on March 27-29. "A Concerned Womanhood" will be the theme of the convention.

Those attending from Olton will be Mrs. Fred Thompson, Mrs. Ed Thompson, Mrs. Elmo Bryant, and Mrs. Glen Exter, representing the New Century Study Club; Mrs. Billy Smith, Jr., Bykota Study Club; and Mrs. H.B. Carson, Olton Study Club.

## Spain, Portugal Studied At Meet Of New Century

"Passport To The Sunny Country Spain And Beautiful Portugal" was the subject of the New Century Study Club meeting Wednesday, March 15, at the home of Mrs. Alva J. Spain was the scene for the meeting.

Mrs. Glen Exter led the devotional. Roll call was answered by naming a crop or an export of either country. Mrs. Fred Thompson presented a talk entitled "Portugal".

The hostess was Mrs. Frank Struve and Mrs. Elmo Bryant served as co-hostesses.

Those attending were Meses, Wilton Bodkin, J. C. Brown, Elmo Bryant, Glen Exter, Euel C. Jones, Owen Jones, Gilbert Roberson, Don Spain, Alva J. Spain, Frank Struve, Fred Thompson, Ed Thompson, Elmer Moore, and D.L. Givens.

## Sandee Coleman Has Birthday

Sandee Coleman was honored with a birthday party on her 9th birthday Tuesday, March 14. The party was held in her home, the F.B. Coleman residence. Birthday cake, punch and Easter plate favors were served. The cake was made into the shape of a Brownie pin.

Guests were Susan Nicholas, Connie Kendall, Sandy Jo Stamps, Jan Scruggs, Jan Hedges, Judy Meadows, Marlane May, Brenda Thurman, Margaret Thomas, Karen Lewis, Dixie Griffin, Lynn Pitts, Sheree Coleman and the honoree.

## Church Women Aid Orphans

Eleven women from the Main Street Church of Christ went to the Portales Orphans' Home Tuesday to help out with the work that day.

A three-day supply of cookies was donated by women who could not go and work.

Those who went to Portales were Meses, Ann Blythe, Arthur Couch, D.Y. Ray, George Kidd, M.L. Armstrong, Jack Edwards, I.B. Holt, W.L. Thomas, Jim Johnson, Parker, and Glen Exter.

### TO ALTUS

Mrs. Pearl Cooper and Mrs. Lona Fitzgerald went to Altus, Okla., last Thursday. Mrs. Cooper will return sometime after Easter.

## Ladies' Class Holds Meeting

The Ladies Bible Class of the Main Street Church of Christ met Wednesday morning at the church. G.B. Stanley, minister of the church, taught the lesson on the 9th chapter of Matthew.

Fifteen members were present. They were Meses, Jack Capehart, Marshall Cavet, T. Combest, Jack Edwards, R.A. Lewis, G.W. Locke, D.Y. Ray, Walter Rose, J.C. Scruggs, J.A. Stiles, Bill Smith, W.L. Thomas, M.L. Armstrong, Ray Gabehart, James A. Johnson and a guest, Mrs. Morton, of Kress.

## Thommarsons To Be Honored On Anniversary

Mr. and Mrs. George Elbert Thommarson will be honored with an open house celebration on their Golden Wedding Anniversary Sunday, April 2, in the R.W. Huckabee residence located 7 miles west of Olton.

Calling hours are from 2 until 5 p.m. Friends of the couple are invited to attend.

## WSG Begins New Study

The Wesleyan Service Guild began a new study on "Basic Christian Beliefs" at last Tuesday night's meeting. The home of Mrs. Wilbur Gaede was the meeting place.

An opening prayer was led by Mrs. Raiford Daniel, Mrs. Glen Singletary presented a talk on the different world religions. The study was led by Mrs. Marshall Stone.

Refreshments of strawberry short cake, coffee, and cakes were served to Meses, Glen Singletary, Raiford Daniel, Bailey Hair, Marshall Stone, B.C. Daugherty, K.E. Trotter, Billy McAlister, Jim Williams and the hostess, Mrs. Wilbur Gaede.

### BORGER GUESTS

Visitors in the Gene Reynolds home over the weekend were Mr. and Mrs. Ralph Davis and children of Borger.

### IN LUBBOCK

Mr. and Mrs. Max Malone and Monte were in Lubbock the first part of the week. Malone attended the stock show and Mrs. Malone and Monte visited with her parents, Dr. and Mrs. A.W. Astell.

## Young Ladies' Class Meets

The Young Ladies Bible Class studied the "Women of the New Testament" at Wednesday morning's class held in the Main Street Church of Christ, Mrs. I.B. Holt taught the lesson.

Those present were Meses, G.B. Stanley, Glen Exter, Willie Green, Jack Phares, Jack Thomas, Howard Phares, George Kidd, Bud Huckabee, Jim Steele, Billy Smith, Deryl Mavhen, Leslie Marshall, Jay Rainey, Joe Clark, Ed Thompson, and Miss Helen Locke.

### GO SKIING

John Wayne Hair and Otis Hair went skiing in Santa Fe, N.M., over the weekend.

### VISITS SISTER

Mr. and Mrs. Walter Farris visited with her sister, Mrs. John L. Latham, in Garden City, Kans., this past weekend.

### RAYS VISIT

Mr. and Mrs. D.Y. Ray visited in Seymour last Monday, in Rule last Tuesday and in Forsan last Friday.

**PARSONS Furniture**  
"Where A Home Becomes A Home"

DRIVE-IN CLEANERS PHONE 5001  
*Portales*

### Don't Just Sit There SEW SOMETHING!

This is the time to hatch those ideas you've set on all winter with selections from our new spring fabrics ready for the needle. Fabrics this spring are really something special - the loveliest colors, patterns and textures ever, we think. Come by and take your pick now.

## THE YARDSTICK

Plainview, Texas

### T. L. OSBORN'S HOLLAND WONDER

THRILLING, FEATURE-LENGTH, SOUND, COLOR FILM OF MODERN EUROPE'S GREATEST MIRACLE REVIVAL CRUSADE.  
Brilliant! Dynamic!

**FREE** To Be Shown  
**ADMISSION** Thursday, March 23 7:30 p.m.

SEE AFRICA'S BLOODY PAGAN PRACTICES... AND HER MASSES TURNING TO CHRIST IN THE GREAT OSBORN AFRICAN CRUSADES.

### T. L. Osborn's Black Gold

A feature-length, sound-color film that will shock and stir you by its frankness!

To Be Shown  
Friday, March 24 7:30 p.m.

Olton Assembly of God

## School Menu

OLTON SCHOOL LUNCH MENU March 27-30, 1961 (Subject to Change)

MONDAY - Deep See Doodle and lemon, black-eyed peas, Spanish rice, apricot kolokki, bread and milk.

TUESDAY - Brown beans, dixie dog and mustard, diced potato salad, boysenberry pie, corn bread and butter, milk.

WEDNESDAY - Barbecued beef and buttered bun, scalloped potatoes, lettuce and tomato salad, grapefruit sections, candy bar and milk.

THURSDAY - Baked ham, cherry sauce, green beans, jello salad on lettuce, Bunny Cake, rolls and butter.

FRIDAY - Easter Holiday.

## Judith Chester Shower Slated

Miss Judith Chester, bride-elect of Dean Jones of Earth, will be honored with a bridal shower Wednesday, March 29, at the home of Mrs. Tom Smith. Calling hours are from 3 until 5:30. The public is invited to attend.

## Products Party In Carson Home

Mrs. J.L. Carson Sr. entertained 15 guests at a Products Party in her home Tuesday afternoon.

Mrs. Emma Brockett of Petersburg was the Tupperware dealer.

Spiced tea, coffee, and cookies were served to Meses, Houston Carson, Joe Ed Carson, Jim Kemp Harlan Carson, Uil Gunter, Houston Hamby, H.B. Carson, Ineta Dennis, Ann Pavelka, J.L. Carson, Jr., Raymon Carson, Wayne Carson, F. L. Burrow, Lloyd Graham, and L.G. Elkins.

### HAS SURGERY

Tommy Burrows, son of Mr. and Mrs. Emmett Burrows of Olton, underwent emergency surgery Sunday morning at Amarillo. His appendix was removed. His parents and brother, Bill, visited him at Amarillo Osteopathic Hospital Sunday and Monday.

### CARD OF THANKS

Thanks to the 275 persons who attended the Olton Lunch Pancake Supper last Friday, March 17. The \$117 will be a start for a floor covering fund for the School Lunch Kitchen.

Olton School Lunch Room Staff

## Spanish Club

The Spanish Homemakers' Club met last Tuesday, March 14, in the Almeta Theatre, Mrs. Lady Clare Phillips, Lamb County home demonstration agent of Littlefield, met with the group.

Nineteen housewives attended. Sewing and selections of colors and patterns were their project for the afternoon.

The next meeting will be Tuesday afternoon, March 28, in the Almeta Theatre from 2:30 until 4:30. The group will continue their dress making. All Latin American Housewives are invited to attend.

## Visiting OHS Grads Listed

OHS graduates home for the weekend included:

From Texas Tech - Judy Laceywell, daughter of Mr. and Mrs. Whit Laceywell; Carol Ann Bostick, daughter of Mr. and Mrs. Vernon Bostick; Joyce Curtis, daughter of Mr. and Mrs. H.R. Curtis; Ken Prestridge, son of Mr. and Mrs. Barton Prestridge; Jerry Edmondson, son of Mr. and Mrs. M.L. Edmondson.

From West Texas State - Terry Gail Hooper, daughter of Mr. and Mrs. Elbert Hooper; Gary Lawson, son of Mr. and Mrs. Drexel Lawson; Charlie Giles, son of Mr. and Mrs. Doug Giles; James Hukill, son of Mr. and Mrs. T.H. Hukill; David Miller, son of Mr. and Mrs. Henry Miller; John Lynn Burrow, son of Mr. and Mrs. Brent Burrow; James Carson,

son of Mr. and Mrs. Raymon Carson; Hayden Hankins, son of Mr. and Mrs. W.T. Hankins. From South Plains College - Freddie Gordon, son of Mr. and Mrs. Fred Gordon; Jim Moss, son of Mr. and Mrs. K.L. Moss; Jerry Mathis, son of Mr. and Mrs. Henry Mathis; Ray Neal Jones, son of Mrs. Pauline Jones; John Wayne Hair, son of Mr. and Mrs. Wayne Hair.

From Draughton's Business College - Glenda Miller, daughter of Mr. and Mrs. Glen Miller; Charlene Taylor, daughter of Mr. and Mrs. M.E. Taylor.

From Lippert's Business College - Winfred Hair, son of Mr. and Mrs. Bailey Hair.

### TRIP TO SHERMAN

Mr. and Mrs. Henry Mathis visited in Sherman last Monday through Thursday with her sister, Mr. and Mrs. P.L. Miller and son, and visited in Vernon last Friday night with his sister, Mr. and Mrs. Al Anderson and family.

### GUEST OF HOLTS

Visiting in the I.B. Holt home last Saturday through Wednesday was Mrs. Holt's mother, Mrs. B.R. Morton of Kress.

### VISIT RELATIVES

Mr. and Mrs. H.B. Montgomery visited with their son, Rex Montgomery, in Irving and with relatives in Fort Worth and Decatur recently.

### VISITS BROTHER

Mr. and Mrs. Marvin Huguley and children of Farwell visited in the home of his brother, Mr. and Mrs. Don Huguley, Sunday evening.

*in olton it's Bizzells*

## How do we read prescriptions?

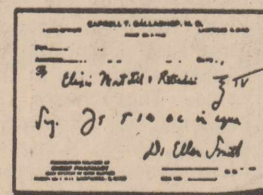

According to some of our customers, prescriptions aren't written—they're doodles. Yet your pharmacist looks at the cryptic scribbles and calmly reaches for a bottle. The right bottle. Prescriptions are written in a special international language known to physicians and pharmacists... a kind of universal, standardized shorthand that's grammar- and penmanship-proof. It exists so any registered pharmacist anywhere can fill your prescription accurately. That's how we're always able to give you just the drug your physician prescribes, and why the directions are always correct. We are pleased to serve you whenever prescription medication is required.

## OLTON DRUG

## the family's choice of NEW EASTER SHOES

If you are unable to find shoes in your home town, we will appreciate your shopping in our complete shoe store for the most beautiful shoes we have ever presented.

We have such famous brand names in dress heels as Tweedies, Valentine, Vogue, Natural Bridge, Sandler of Boston, California Cobblers. For dress flats you will go wild over our shoes in beautiful pastel shades by California Cobblers, Sandler of Boston, Datebook and Vogue. If you want to see the finest from Italy ask to see our Bomina's.

Famous children's shoes from Alexis Dressups, Party Goers and Storybook. Be sure to visit our complete children's shoe department.

Your business is always appreciated at —

## HAYDON'S SHOES

"Where Shoes Are Not A Sideline"

PLAINVIEW - LITTLEFIELD



# THE HART BEAT

## Hart To Hart

Mr. and Mrs. Ewell Jobe are remodeling their home northeast of Hart.

Visiting Mrs. G.R. Bennett, last week, were Mrs. R.M. Duff and Mrs. Frank Woods of Plainview and Mr. and Mrs. Melvin Walters of Edmonson.

Returning Sunday afternoon from the Farmers' Union Convention in Washington D.C., were Mr. and Mrs. R.A. Futrell, Theron Morrison, and George Ed Bennett.

Mr. and Mrs. Branch Sheets and children and Tom Templeton were dinner guests in the home of Mr. and Mrs. L.C. McLain, Sunday.

Kenneth Warren accompanied by two friends from Winsconsin, visited in the home of his parents, Mr. and Mrs. Ray Warren, over the weekend. Ken is stationed at Fort Sill, Okla.

Mr. and Mrs. Max Stephens visited her parents, Mr. and Mrs. S.O. Golladay, in Midland.

**PARSONS Funeral Home**  
 "AS NEAR AS YOUR NEAREST TELEPHONE"  
 Oxygen equipped ambulance Service.  
 We accept any funeral home burial policy.  
 Phone 5211 Olton

**Henderson TV**  
 Repair Service At Night In Hart  
 Phone MI 7-3636 in Dummitt  
 Hart WE-8 3234

**Holt's Gear Head Repair Shop**  
 SPECIALIZING IN ALL TYPES OF GEAR HEADS  
 REPAIR AND SELL NEW AND USED SHAFTS -- REPAIR GENERATORS MAGNETOS, AND STARTERS -- AND DO ALL KINDS OF WELDING.  
 I Will Appreciate Your Business  
 Ph. WE 8-3535 Hart, Texas

**WELL-FED CROPS**  
 are money makers ....



**GRAIN STORAGE**  
 Your dealer for insecticides PAG Seed, Anhydrous Ammonia, Phosphoric Acid and Butane  
 Your business always appreciated  
**HI - POINT**  
**GRAIN and FERTILIZER, INC.**  
 Phone WE 8-3741 Hart, Texas

## Pioneer Of Hart, J.R. Riley, Dies

Janet McLain, daughter of Mr. and Mrs. Tom McLain, had minor surgery performed on her upper lip Friday, March 17.

Mr. and Mrs. Harry Young of Kress visited Mr. and Mrs. Herbert McLain last week.

Mr. and Mrs. R.C. Bailey and family were in Petersburg, visiting Mrs. R.B. Bailey, over the weekend.

Mrs. M.A. Martin was taken to the Plainview Hospital and Clinic after becoming ill several days ago. She remained for observation, x-ray, and treatment.

Mr. and Mrs. John Holloway spent Friday through Sunday in Dallas with Mrs. Holloway's mother, Mrs. T.K. Ladd, joining them at Spur for the trip was Mrs. Holloway's sister, Mrs. Conley Smith and daughters.

Mr. and Mrs. L.J. Rice and family visited Mrs. Flax Jones and Marilyn in Brownfield Saturday night.

Mr. and Mrs. Dan Adkisson and Connie of Lubbock visited Mrs. Adkisson's parents, Mr. and Mrs. D.L. McLain, over the weekend.

Mr. and Mrs. Jerry Kittrell have moved to Hart from Tulsa. Kittrell will assist Tom McLain in his farming operations this year.

C. B. Landers accompanied his son, Charles Landers of Dummitt, to San Angelo on a business trip. While there, they visited the family of Paul Landers.

**BIRTHDAY PARTY**  
 Randy Smith, son of Mr. and Mrs. Rodney Smith, and Richard Atwood, son of Mr. and Mrs. Malcolm Atwood, were feted with a joint birthday party Sunday afternoon in the Smith home. There were 12 guests present, and Randy's grandmother, Mrs. Lenora Smith, Mrs. Atwood conducted games and comedy film strips were shown, before refreshments were served.

J.R. Riley, 80, pioneer of the Hart community, passed away at his home in Hart Sunday afternoon at 2 p.m., following an illness of several months. Born April 7, 1880, Riley came to Hart in 1905 from Grayson County, Texas. He and Miss Annie Margaret Furche were married Feb. 5, 1902 at Sherman. Mrs. Riley died in 1956.

He served on the Hart school board for several years, and was one of the founders of the Farmers Grain Co.

Riley served with the Texas Rangers for a number of years. He was a member of the Hart Methodist Church, and a retired farmer.

He is survived by five sons and daughters, Mrs. Olen Burt of Hart, Mrs. Norman Olsen of Fredericksburg, Ray Riley of Dimmitt, Furche Riley of Springlake and Mrs. Walter Kleamer of Corpus Christi; two sisters, Mrs. Jack Hartling and Mrs. Marvin Reed, both of Sherman; four brothers, George of Whitesboro, Lewis of Dallas, and Ernie and Vivian, both of Sherman; and 12 grandchildren.

Funeral services were conducted Tuesday at 2:30 p.m. in the Hart Methodist Church.

## Hart P-TA Will Conduct Education Alert

Members of Hart P.T.A. will contact friends and neighbors on March 30 in a program of public information, concerning educational needs for the community's children and youth. The project, known as Education Alert, is a voluntary public service, undertaken by the Texas Congress of Parents and Teachers, through its member units, to awaken citizens to the need of support for quality education.

Information about basic educational needs will be furnished, and people will be given an opportunity to let members of the Legislature know whether they are in favor of quality education for Texas children and youth, and whether they are willing to pay their fair share of the cost.

"Since we are an educational organization, it would be out of character for parent-teacher associations to recommend or endorse a specific tax or proposed tax bill," however, Mrs. T.W. Whaley of Kosse, president of the Texas P-TA Congress, added, "Individuals, acting in individual capacity, should freely express preferences for or against any particular tax or tax bill or any legislative program. Good citizenship requires that individuals advise freely and constructively with legislators."

Mrs. Whaley emphasized that Education Alert is a project undertaken solely in the interest of the state's future citizens.

## FISHERMEN

Ed Harris, Norlan Dudley, Willis Hawkins Sr. and Joe Bailey spent four days last week fishing at Possum Kingdom. They reported fair luck and good weather except for a period of about 30 minutes, when they were caught in a torrential downpour.

## TRAP SHOOT

A trap shoot, originally scheduled for last Sunday, will be held March 26 at 1:30 p.m., at the Hart trap grounds, located 1/2 mile north of Hart. Two trophies will be presented to shooters along with other prizes.

## CARD OF THANKS

I wish to take this means of saying thank you to all those who worked so diligently with me, planning, preparing, and serving the food for the Athletic Banquet. Without you there would have been no banquet. Marguerite McLain

## FARMERS

It Pays to Plant Only The Finest P.A.G. Halfway Research Results Show P.A.G. is carrying the highest 3-year average yield. Too, P.A.G. had three hybrids out of the top seven in 1960. "Man, That's Sorghum" See Worth and Weldon Jones now to book your P.A.G. At the Hi-Point Fertilizer, Inc. Phone WE-8-3741

with Rev. Lee Crouch, pastor officiating. Burial was in the Hart Cemetery under direction of Lemons Funeral Home.

## April 18 Awards Dinner Slated As Climax To Heritage Program

The American Heritage Programs steering committee met Monday night in Plainview to judge posters and Junior High projects. Essays were exchanged and will be judged later. Olton and Hart schools are taking part in the program.

Three winners, from each of the eleven schools participating in the poster, essay and projects contest will be named with the first place winner receiving silver and bronze medals.

The winners will be invited to an awards banquet to be held in Plainview at Estacado Junior High April 18.

It was suggested that each Mayor announce proclamation.

## Hart Baptists Slate Revival

Rev. Denzil Leonard, pastor of the Hart Baptist Church has announced that a revival will be held here beginning this Sunday and running through Sunday, April 2. John Traylor of College Heights Baptist Church, Plainview, will do the preaching, and Milton Sharp will conduct the song services. The public is invited to attend each service, to be held daily at 10 a.m. and 8 p.m.

## Hart Board Re-Elects All Faculty Members

Board members of the Hart school district met in regular session March 14 to elect the faculty for 1961-62 school year, a motion the entire school faculty be offered contracts, for another year was approved unanimously.

Members of the faculty are: Mrs. R.A. Futrell, Mrs. Shirley Tucker, Mrs. Zula Atwood, Mrs. Francis Kennedy, Mrs. Trannie Mapp, Miss Opal Ray, Mrs. Augusta McCarley, Mr. Lena Faye Nivens, Mrs. Ruth Purcell, Mr. J.V. Westcott, Mr. Bill McCarley, Mrs. Mollie

## HOSPITALIZED

Elmer McKay was released from Castro County Hospital last Saturday morning, following surgery on Tuesday. He was to enter an Amarillo Hospital March 21 to undergo six weeks of x-ray and radium therapy treatment.

## ARKANSAS TRIP

Mrs. Ena Bowden, Bob and Konnie, spent a week visiting in Russellville, Ark., with Mrs. Bowden's parents, Mr. and Mrs. Winifred Robertson. While there they received word of the death of Mrs. Bowden's uncle, Frank Morton of Gore, Okla. They returned home by way of Gore.

## Hart United Fund Campaign To Begin First Week In April

The executive committee of Hart's United Fund Drive met Monday night to complete plans for the drive, which will get under way the first week in April.

A tentative budget was proposed by Rev. Lee Crouch and accepted by the committee, with the first consideration being given to those funds which have been supported by residents of the community in prior years.

The goal set by this committee is \$2250.00, to be distributed in the following way: Muscular Dystrophy - \$100; Red Cross - \$150; Heart Fund - \$250; Salvation Army - \$150; National Foundation - \$100; Cancer Fund \$300; Boy Scouts - \$300; Girl Scouts - \$100; Multiple Sclerosis - \$100; Mental Health - \$100;

## Methodist Set Observance Of Holy Week

Special worship services will be conducted in the Hart Methodist Church on March 29-31, during Holy Week. Theme for these services will be "On The Way To Easter," stressing preparation for the celebration of the Resurrection on Easter Sunday.

## Volleyball Rules Are Set At Hart

Sponsors and leaders of the various "outsiders" volleyball teams met with Supt. Paul Kennedy Friday afternoon to draw up rules and regulations to govern their use of the gym, for practice, and care of the surrounding school property.

The following rules were enacted: 1. no parking or driving on lawns around school. 2. Use back door of gym at all times. 3. Leave building in same condition it is found. 4. Leave curtains closed and stay in gym or bleachers. 5. No children permitted in gym. 6. School activities come first in case that school and outside activities conflict. 7. Use common sense at all times.

## BREED FOR QUALITY

Sire: Cherokee Comanche Leopard Rose Dam: Dinah W. Vinita Landon Lucy Palousey

## HI-FI

Fee on Hi-Fi \$100 G.R. Bennett - Hart - Phone WE 8-3291

## COFFMAN CHILD

Mr. and Mrs. Richard Coffman of Odessa are the parents of their first child, a son, born March 6, weighing 6 pounds and 10 ozs. He has been named Steven Craig.

## ATHLETIC BANQUET HELD AT HART

The annual Hart Athletic Banquet, sponsored by the Hart Mothers' Club, was held in the Hart school gymnasium last Friday night.

## PLANNING

**"PLANNING"**  
 YOUR HOME IS THE LARGEST SINGLE INVESTMENT OF YOUR LIFE

A heritage of excellence is built into your new home when you plan with us. Only the most carefully selected pieces of SPIB 77 grade marked southern yellow pine will be chosen to become a part of your new home. There is no finer quality lumber anywhere. It is DRY. It grips nails for keeps. It makes labor dollars buy MORE. To keep your investment sound and secure, PLAN WITH US now to see that the structural framework of your home is kiln-dried SPIB 77 grade marked southern yellow pine. Its durability is a feature you will want in your quality home.

**Ed Harris Lumber Co.**  
 HART, TEXAS

## Queen Selection Slated Friday By Hart Lions

The Hart Lions Club will sponsor the selection of a queen to represent them this Friday night during the P-TA play. The high school girl chosen will be Hart's representative at the Lions' District Convention in Pampa, April 21-22.

## School Officials Feted At Dinner

Mr. and Mrs. Monroe Phillips owners of Lilley's Cafe, honored the Hart school board and Supt. Paul Kennedy with a steak supper Thursday night, March 16.

Following the supper, the school board met in special session, to study the school lunchroom facilities. The board discussed enlarging the lunch room, at some future date. The lunchroom was originally built to feed 125 students, and with an average daily attendance of 394 students now, the board feels expansion is necessary. The board will deliberate on this matter until further information is available.

## Hart Brownies Are Initiated

Brownie Scout Troop 3 met Friday afternoon with Den Mothers Patsy Warren and Betty Harris and conducted a special initiation ceremony, in which 13 girls received their Brownie pins.

## Volleyball Rules Are Set At Hart

Sponsors and leaders of the various "outsiders" volleyball teams met with Supt. Paul Kennedy Friday afternoon to draw up rules and regulations to govern their use of the gym, for practice, and care of the surrounding school property.

## RECEIVED

Sherry Morrison, daughter of Mr. and Mrs. Theron Morrison of Hart, performed in a piano recital at the chapel of the First Baptist Church in Plainview last Tuesday night. The recital was produced by the Plainview Music Teachers' Assn.

## RECEIVED

FOR SALE: 1959 All - State motor scooter in good condition Call or write Duane Davis WE 8-3522, Hart, Box 119, 7-2c.

## RECEIVED

FOR SALE: 2 Allis-Chalmers combines, Model 60 with engine, Price \$250.00. Model "66" with bean harvesting attachments. Price \$350.00, or both for \$500. If interested see David Nelson, 3 mi. south of Hart on Olton Hwy., 1 1/2 mi. east, and 1/2 mi. south. 5-3tp.

## RECEIVED

FOR SALE: 1959 All - State motor scooter in good condition Call or write Duane Davis WE 8-3522, Hart, Box 119, 7-2c.

## RECEIVED

FOR SALE: 1959 All - State motor scooter in good condition Call or write Duane Davis WE 8-3522, Hart, Box 119, 7-2c.

## RECEIVED

FOR SALE: 1959 All - State motor scooter in good condition Call or write Duane Davis WE 8-3522, Hart, Box 119, 7-2c.

## RECEIVED

FOR SALE: 1959 All - State motor scooter in good condition Call or write Duane Davis WE 8-3522, Hart, Box 119, 7-2c.

## RECEIVED

FOR SALE: 1959 All - State motor scooter in good condition Call or write Duane Davis WE 8-3522, Hart, Box 119, 7-2c.

## RECEIVED

FOR SALE: 1959 All - State motor scooter in good condition Call or write Duane Davis WE 8-3522, Hart, Box 119, 7-2c.

## Hart Classified

## enjoy HOT WATER

at LOWEST COST with flame-fast GAS

## 50 gallons for a nickel!

## Live Stock Dealer

See or Call JIMMIE DAVIS HART WE 8-3522

## BREED FOR QUALITY

Sire: Cherokee Comanche Leopard Rose Dam: Dinah W. Vinita Landon Lucy Palousey

## HI-FI

Fee on Hi-Fi \$100 G.R. Bennett - Hart - Phone WE 8-3291

## COFFMAN CHILD

Mr. and Mrs. Richard Coffman of Odessa are the parents of their first child, a son, born March 6, weighing 6 pounds and 10 ozs. He has been named Steven Craig.

## ATHLETIC BANQUET HELD AT HART

The annual Hart Athletic Banquet, sponsored by the Hart Mothers' Club, was held in the Hart school gymnasium last Friday night.

## PLANNING

YOUR HOME IS THE LARGEST SINGLE INVESTMENT OF YOUR LIFE

A heritage of excellence is built into your new home when you plan with us. Only the most carefully selected pieces of SPIB 77 grade marked southern yellow pine will be chosen to become a part of your new home. There is no finer quality lumber anywhere. It is DRY. It grips nails for keeps. It makes labor dollars buy MORE. To keep your investment sound and secure, PLAN WITH US now to see that the structural framework of your home is kiln-dried SPIB 77 grade marked southern yellow pine. Its durability is a feature you will want in your quality home.

**Ed Harris Lumber Co.**  
 HART, TEXAS



**RECEIVES PROMOTION**  
 A.L. Amundsen, husband of the former Miss Gladys L. Thomas of Olton, has been promoted to the rank of lieutenant colonel, Army Corps of Engineers, Lt. Col. Amundsen is executive officer of Mississippi State University ROTC. The Amundsens live at Starkville, Miss., with their two children, Linda, 17, and Chris, 13. He served the Army from 1942 to 1945, then returned to service in 1951.

## Red, White Science Winners Are Named

**RED RIBBON WINNERS**  
 Elementary - Joint First Grade project, Barry Cowart, Garry Barron, Sarah Smyth, Joint Second Grade, Randy Redinger, and Larry Buckner.  
 Intermediate - Kathy Norfleet, Cherie Thompson, Diana

Malone, Betty Long, Collin Platt, Debra Walden, Helen Smith, Gayle Williams, Michelle Anderson, Gary Parkey, Larry Johnson, Gary Parkey, Larry Johnson, Danny Collins, Eddie Hooper, Kim Parker, Steven Burleson, Barry Thompson, Steven Burleson, Danny Collins, Armando Anza-Idua, Honorio Reyes, Butrons Carlisle, Danny Sides, Ben Akin, Monty Roberson, Marilyn Cade, Lucy Gunter, Karen Whitely, Paulette McFadden, Brenda Ellis, Francine Ofield, Ted Wheeler, Juacina Castillo, Carlotta Perez, Vickie Ivins, Cheri Dorris, Frank Perez, Ray Lopez, Don Follis, Alvin Martinez, Domingo Reys, Julian Aroras, Jan Ross, Leslie Norfleet, Linda Harral, Susan Venable, James Rogers, Larry Lambright, Jane Ann Duncan, Janice Long, Gary Shawn, Ricky Smith, Dale Gabehart, Sandra Gregory, Mike Trotter, Steven Collins, Sherry Moss, Bobby Turner, Steve Spain, Pat Bodkin, Phil Cox, Mickey Parson, Paula Gipson, Barbara Choate, Barbara Gallaway, Barbara Cowart, Kathy Moore, Wanice Neely, Debbie Woolsworth, Doniece Gullet, Sue Church, Shirley Jackson, Otis Neil Patterson, Teresa Thomas, Connie Brown, Rita Stiles, Mary Beth Smith, Mike Crowder, Jerry Gallagher, Dennis Lee Mandrell, Sara Alcorta, Francis Hernandez, Elma Garcia, Margareta Salina, Gary Harral, Jim Smith, Harry Thomas, Buddy Thomas, Dale DeBerry, Jerry Kemp, Joe Fincher, David Algaki, Jerry Caddel, Buddy Thomas, Jerri Cross, Alicia Cooper, Doel Cordero, David Follis, Donna Whitefield, Jerolyn Timmons, Larry Smith, Greg Sweatt, Wayne Venable, Charlotte Brigrance, Renee Berry, Ruby Buckner, Donna Digby, Carl Roberts.

Junior - Ronda Mitchell, Judy Miller, Dennis Hines, Peggy Green, Ladelle Kersh, Gregory Murrell, Steven Juckabee, Deana Scruggs, Stephen Smith, Gene Riney, Ronald Oursbourn, Eli Anzaldua, Jerry LaFrance, David Clawson, Oleta Smith, Bernadette Sweat, Iva Tanner, Brenda Hyatt, Toper Maxey, Danny Cade, Ronnie Redinger, Ricky Skelton, Neil Andrew, Leon Kendall, Taz Speer, Suzanne Martin, Clyde Gallaway, Georgeanne Redinger, Pam Hair, Don Curtis, Billy Cox, George Jones, Rusty Sherman, Don Sopher, Bobby Whittle, Lendrel Howard, Carmen Bley, Diane Smith, Daniel Ray, Judy Kemp, Joyce Curry, Billy Smith, Cindy Cross, Larita Blades, Kay Hudgens, Dennis Roberson, Laquita Small, Lottie Spencer, Gaines Stanley, Tomie Covington, Darwin Cox, Pat Thompson, Doris Jeffertes, Linda Brothers, Margaret Scharfer, Rita Harper, Sandra Johnson, Carolyn Carlisle, Laura Aiken, Charles Church, Joe Priest, Jerry Roberson,



**WELDON PRIEST** of Dorris Machinery, Massey-Ferguson dealer in Olton, recently completed a one-week advance technical course at the Massey-Ferguson Service Training Center in Detroit, Mich. M-F offers dealer personnel one to four-week courses designed to keep them informed on latest service techniques and to instruct them in the maintenance of recent additions to the company's line of agricultural and industrial machines and equipment.

Mike Bodkin, Gayle Gunter, David Britton, Linda Collins, Ann Hedges, Carla Hedges, Aaron Robertson, Mary Algaki, Shirley Leonard, Elaine Lewis, Barbara Fancher, Carolyn Carson.

Senior - Jimmy Tollett, Ronnie Parson, Donald Oursbourn, Elaine Averitt, Becky Hall, Linda Thompson, Dana Speer, Fred Riney, Larry Timmons, Joe Price, George Phillips, Kenneth Hooper, Sammy Kendall, Nicky Redinger, Judy Pinson, Betty Howard, Darlene Langford, Tanya Bryant, Ron Rogers, Bitsy Maxey.

**WHITE RIBBON WINNERS**  
 Elementary - Gayle McClain, Gary Dickenson, Lana Myers, George Buchenau, Pat Trotter, Margaret Thomas and Lajuanna Burleson.

Intermediate - Tony Gorge, Dwayne Mitchell, Monty Botkin, Kay Howell, Connie Hulsey, Nora Castillo, Judy Ann Morton, Karen Bean, R.L. Copeland, Jimmy Williams, Judy Stanley, Cindy Cade, Quenette Redinger, Ismael Hernandez, James Gurlley, Rosa Rodriguez, Jobita Garza, Irene Alcorta, Pansy Cantrell, Paul Saucedo, Gonzalo Martinez, Johnny Lewis, Mike Gullett, Judy Neinst, Debra Walden, Carol Scribner, Pam Holt, Susan Gordon, Nadine Nabarete, Jason Latimer, Guy Ballard, Gary Buckner, Larry Brown, Carol Hicks, Monty Roberson, Jerry Loveless, Randy

Ball, Cora Tolleson, Patsy Timmons, Carolyn Bean, Dan Phillips, Charles McClain, Scot Jones, Frankie Buckner, Adam Chavez, Henry Amaya, Bobby Langford, Sharon Shrire, Vickie Neinst, Maria Leyva, Melody Carlisle, Larry Green, Sunjuan Castillo, Butchie Hudgens, Mike Weaver, David Algaki, Larry Neinst, Dennis Mandrell, 4th grade of Bohner.

Junior - Don Blades, Neal Burrow, Steve Moss, Kenneth Nienast, Rocky Farrar, Ronnie Digby, Joe Bob Smith, Jerry Smoot, Tommy Ray, Belva Howard, Cheryl Yandell, Jean Gurlley, Debra Sherry, Lonnie Venable, Buddy Vela, Joe Costello, Herman Lockaby, Junior Cordero, Curtis Scheafer, Ed Smith, Joe Leyba, Author De LaCerde, Terry Miller, Joyce Harrod, Pat Limbocker, Rita Hulsey, Deena DeBerry, Barbara Mathews, Hazel Harrison, Shirley Shawn, Jerry Winn, Stan Huckabee, Mark Neinst, Cecil Meyer, Jessie Mathews, Norman Tolleson, Adam Perez, Noberto Gonzales, Tommy Hall Gloria Villareal, Blance Rodriguez, Margarita Mendoza, Lupe Barrera, Sharon Busby, Jo Rita Duncan, Linda Collins, Johnny Meyer, Bobby Allen, Jan George, Deanna McKnight, Paula Jones, Cherry Langford, Linda Ray, Darrell Glover, Richard Hall, Barbara Johnson, Lana George, Judy Dennis Nancy Brigrance, Coye McGill,

Deana Thompson, Mary Roberts, Harold Arrington, Ronnie Trusty, Dwight Clark, Larry Lopez, Betty Martin, Sue Duncan, Rosalee Miller, Estela Hernandez, Pleta Follis, Leta Burleson, Steve Sherry, Jesse Buckner, John Stiles, H.L. May, Sandra Thomas, Sharon Miller, Marilyn Thomas, Lindey Ray, Sonja Reasor, Francine Struve, Donna Carlisle, Darrel Breland, J. Curtis Hall, Burney Hooper, Robert Williams, Mike Williams, Roger Ivins, Loveta Young, Pete Gipson, Don Mitchell, Don Mitchell, Sherley Murrell, Preston Liggett, Keith Berry, Dwayne Campbell, and Billy Kemp.

Senior - Elmer Burleson, Charlie Burrus, Robert Duncan, John Johnson, Larry Digby, Ralph Hamm, Billy Winn, Robert Struve, Gary Johnson, Ken Blades, James Loveless, Larry Fancher, Jonelta Moss, Sue Mitchell, Dickie Hudgens, Sharon Brigrance, Joe McKnight, Ronald Fancher, Robert Diaz, Robert Priest, Bennet Worley, Gerry Thomas, Bobbie Tollet.

Tommie Witten, Cheryl Poteet, Gladys Thomas, Carolyn Rogers, Iona Tanner, Jean Martin, Peggy Harrison, Joyce Howard, Nelda Rucker, Betty Howard, Joyce Howard, Nelda Rucker, Raymond Hernandez,

Phyllis Hair, Lana Hair, Sylvia Nicholas, Barbara Irvin, Ronnie Kidd, Augustine Saldivar, Lana Long.

A just decision is one that lets us win.

## FOR SALE Midland Bermuda Grass Roots

Contact **A.D. MOSES**

Phone 3724  
 5 Miles West, 2 South of Olton

## FREE KITES

With Every Purchase Of 10 Gallons Or More Of

## Texaco

Fire Chief or Sky Chief

## Gasoline

Jack's Texaco Gives Texaco Phone 8101  
 Hart Camp Grocery Phone 3801

Hart Camp Grocery

**OLTON COTTON PICKERS TO HOLD REVIVAL**  
 May 12, 1961  
 8 P.M.

**No Play No Pay**  
 A STARTLING NEW INNOVATION IN MUSIC

**You Owe It to Your Children**  
 To at least find out if they have any inclination toward learning to play. We will rent to you a brand new piano for your home. You pay regular monthly rental . . . then, if at the end of the rental period you are not COMPLETELY SATISFIED, we will REFUND all money paid during rental period.

**You Can't Lose It Costs You Nothing**  
 If you're not completely satisfied

**JENKINS MUSIC CO.**  
 1220 Ave. Q Lubbock PO 3-6487

**Let Us Show You ...**

how easy it is to refinish your furniture, kitchen cabinets in woodgrain, marble or antique effect WITHOUT taking the paint off.

**SPECIAL DEMONSTRATION**  
 Saturday, March 25  
 at our new location

**329 Phelps - Littlefield**  
 (Next door to Thornton's Cafeteria)

**Register for FREE PRIZES !**  
 Register through Saturday, March 25

**DRAWING - MARCH 25**  
 5 P.M.

**HOBBY HOUSE**  
 329 Phelps - Littlefield

**DON'T DEplete YOUR LAND!**

**INCREASE CROP YIELD  
 MAINTAIN SOIL FERTILITY  
 WITH ARMOUR FERTILIZERS**

Investment in proper fertilization pays two ways. First, good fertilization increases crop production, and can return up to \$3 for every \$1 invested. Second, it improves soil fertility, the land's most valuable asset.

Every crop harvested and removed from the land takes large quantities of the vital plant food elements necessary to grow good crops. Among these are nitrogen—which gives dark green color to plants and produces rapid growth, phosphorus—which stimulates early root formation and growth and gives plants a rapid and vigorous start—and potassium—which imparts increased vigor and disease resistance, and many valuable minor and trace elements as well. If this plant food is not replaced, soil fertility is depleted, and both yield and quality of future crops suffer.

This chart indicates generally the amount of each major element removed from the soil by a characteristic yield of a key crop:

CROP	YIELD	Pounds of Plant Food Removed*		
		NITROGEN	PHOSPHATE	POTASH
CORN (grain)	100 bushels	90	35	25
	(stover) 3 tons	70	25	95
COTTON (lint and seed)	1500 lbs.	40	20	15
	(stalks, leaves, and burs) 2000 lbs.	35	10	35
WHEAT (grain)	40 bushels	50	25	15
	(straw) 1.5 tons	20	5	35
MILO (grain)	60 bushels	50	25	15
	(stover) 1.5 tons	65	20	95

\*Source: National Plant Food Institute

**USE QUALITY FERTILIZERS NOW AVAILABLE FROM ... ARMOUR'S PLAINVIEW PLANT**

To help growers and ranchers in this area maintain soil fertility and increase yields and profits, Armour now offers, from its new plant at Plainview, a COMPLETE line of premium fertilizers including:

**VERTAGREEN PLANT FOOD FOR COMMERCIAL CROPS** . . . the famous high-yielding fertilizer that's "Worth More Because It Does More."

**ARMOUR PEBBLE PLANT FOOD** in a variety of popular analyses, bagged and bulk.

**BULK FERTILIZER** custom-formulated to your order.

**ARMOUR 40% TRIPLE-SUPERPHOSPHATE**

**ARMOUR AMMONIUM NITRATE**, prilled for easy application . . . 33.5% nitrogen for full growing power . . . an excellent way to apply yield-boosting supplemental nitrogen.

Take advantage of Armour's COMPLETE line of quality fertilizers and materials formulated to suit the requirements of this area! Go after high, profitable yields with Armour Fertilizers, backed by over 60 years of know-how and Armour's intensive program of agricultural research.

**See Your Friendly Armour Agent or Contact**  
**ARMOUR AGRICULTURAL CHEMICAL COMPANY**  
 At Milwee and East 9th Streets • P. O. Box 1587 • Phone CApitol 4-2323  
 PLAINVIEW, TEXAS



# Bowling Scores

## TEN PIN BOWLERS

Wednesday, 9 p.m.

TEAM	W	L
Roberson-Givens	37 1/2	141/2
Chitwood	30	22
Whittington's	27	25
Olton Bank	26 1/2	251/2
Williams	25	27
Sanders-	24	28

High men's game, Dub Leathers, 206; high men's series, Leslie King, 535; high women's game, Frankie Carlisle, 187; high team game, G.H. Bley, 651; high team series, Parsons, 1795.

TEN SOLDIERS  
Tuesday, 7 p.m.

TEAM	W	L
Jeffrey	30 1/2	171/2
Thompson	26 1/2	211/2
Adams	24	24
City Barber	24	24
Moore's	23	25
Plainsmen	21	27
Olton Paint	20	28

High men's game, Andy Andrew, 200; high men's series, Andy Andrew, 551; high team game, Moore's, 639; high team series, Jeffrey Lumber, 1823.

PIONEER MIXED CLASSICS  
Tuesday, 9 p.m.

TEAM	W	L
Botkin Food	14	30
Cashway	19	25
Jack Straw	30	12
Bodkin & Nixon	23	31
Sherman's	23	21
Parsons	31	13
Whittington	18	26
G.H.Bley	18	26

High game, Bill Richards; high series, Bill Richards; high team game, No. 3; high team series, No. 3.

MEN'S CLASSICS  
Thursday, 9 p.m.

TEAMS	W	L
Olton Dtn.	17	35
Ed Thompson	21 1/2	301/2
Fitts & Townsend	43	9
Hatley & Machen	19	33
Olton Co-op	27	25
Gin	25 1/2	261/2
Higginbotham-Bartlett	27	25
Olton Grain	27	25
Olton Lions	29	23

High game, Don Franks, 221; high series, John Montgomery, 545; high team game, Olton Co-op, 913; high team series, B.C. Fitts, Inc., 2393.

CHANNELLETES  
Monday, 6:30 p.m.

TEAM	W	L
Spotlite	63 1/2	401/2
Phillips	62 1/2	411/2
Lesters	57	47
Dennis Bdrs.	55	49
Olton Meat	55	49
Grant Ins.	46	58

High men's game, Foy Cook, 194; high men's series, Foy Cook and Bill Phillips, 523; high women's game, Laveta Phillips, 157; high women's series, 435; high team game, Thompson Imp., 611; high team series, Olton State Bank, 1710.

LADIES LEISURE  
Thursday, 9 a.m.

TEAMS	W	L
Olton Drug	33	15
Tasty Cream	29	19
Jeffrey	25	23
White Auto	25	23
Bizzells	23	25
Gray Gro.	22	26
Botkin Food	21	27
Smith & Struve	14	34

High men's game, Odessa Mitchell 200; high series, Odessa Mitchell 512; high team game Jeffrey Lumber 651; high team series, Jeffrey Lumber 1806.

DENNIS GUESTS  
Mr. and Mrs. Orpha Click of Hereford and Mrs. B.R. Dixon of Amarillo spent the weekend with Mr. and Mrs. H.L. Dennis.

MUSIC DIRECTOR  
Ivin Wozencraft was director of the music at revivals held March 5-12 in Fieldton and March 12-19 in Sunnyside. Beginning March 24-April 2, he will be directing the music at the Baptist Church in Progress. April 2-9, he will be directing the music at the Trinity Baptist Church in Muleshoe.

ATTEND TECH PROGRAM  
Mr. and Mrs. Elmer Moore attended the All-College Recognition Service of Texas Tech Sunday, March 19, in the Lubbock Municipal Auditorium. Their son, Jerry, was among students honored.

Official Records

From files at Lamb County courthouse, Littlefield:

CIVIL SUITS  
George Speert et al vs. G.P. Livermore, damages.  
Eleuterio Perez Guana vs. Texas Employers Ins. Association damages.  
Charles Gilbert vs. Clea A. Gilbert divorce.

CAR TITLES  
C.V. Hill, Lfd, 1961 Ford.  
Lillie B. Davis, Lfd. 1961 Ply.  
O.L. Miller, Lfd, 1961 Olds.  
Henry E. Ford, Lfd. 1961 Chev.  
Melin Mallett, Anton, 1961 Ford Pkp.  
Wiley Nelson, Earth, 1961 Studebaker.  
Walter F. Gilliam, Lfd, 1961 Chev. 1/2 T. Pkp.  
J.J. Renfro, Lfd, 1961 Chev.  
Arbon Associates, Lubbock, 1961 Ford.  
A.M. Cowan, Amherst, 1961 Chev. Pkp.  
E.M. Lowe, Lfd, 1961 Chev. 2 T. Trk.  
John H. Lee, Lfd, 1961 Rambler.

MARRIAGE LICENSE  
Otis Walker, Jr. and Osiasphene Young.

WARRANTY DEEDS  
Cecil C. Parish et ux to T.L. Dent 100 ft. by 236 ft. out of NE/4 quarter of Section 78, W.E. Halsell Subdia, Lamb Co.  
J.C. Baled, Jr. et ux to Glenn Simmon Lot 4, Blk 44, Duggan Annex, Lfd.  
Edd Truelock et ux to Raymond Durham et ux Lots 19, 20, 21, and S. 10 ft. of Lot 22, Blk. 53, OT. Olton, Lamb Co.  
J. D. Bench, et al to E. J. Wheat, Lots 7,8 and 9, Blk. 58, OT. Amherst, Lamb Co.  
Trans. Western Dev, Inc. to Alvin M. Streety et ux Lot 3, Blk. 3, Cannon Terrace Addn. Lfd.  
Delbert C. Mooney et ux to Billy W. Clayton et al to N.N. Hinchliffe Lot 2, Blk. 4, Taylor Addn., Earth Lamb Co.

J.H. Wells to Edward Sanchez Lot 17, Blk. 20, College Heights Addn. Lfd.  
Fred Gerlach et ux E.B. Stanley et ux S/2 of NW/4 of Arten Lot 11, Blk. 5 Southmore Addn. Lfd.

Sec. 27, I.R.M. Thomson survey, Lamb Co.  
Herbert Walker to W.P. Atkins Lot 7, Blk. 47, Lfd.

R.C. Hooten, et ux to James Ray Wayes Lot 17, Blk. 12, Daughtery Addn. OT Earth, Lamb Co.

## BUY NOW AND GET YOUR BIG MASSEY-FERGUSON

# CASH BONUS

**\$100.00 CASH**  
WHEN YOU BUY ANY NEW

**\$150.00 CASH**  
WHEN YOU BUY ANY NEW

## MF 35 MF 65

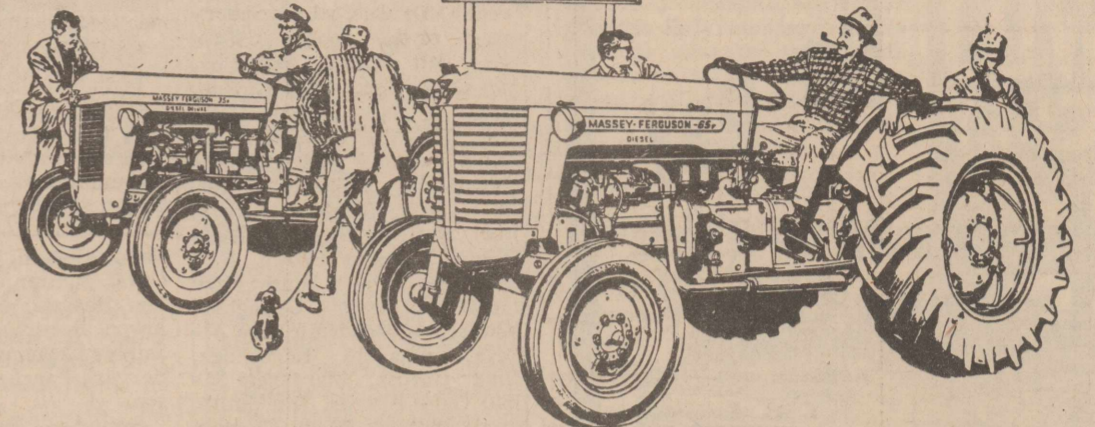

**MASSEY-FERGUSON 35**  
World's Best-Selling Tractor—a 3-plow Ferguson System hustler that's often copied, never equalled.

**MASSEY-FERGUSON 65**  
Powerful 4-plow "all-job" tractor with the famous Ferguson System and your choice of 4 front-end styles.

### BIG VALUES • BIG SAVINGS • BIG BONUS

First, take your pick—any model—of these two most-wanted Ferguson System tractors... made by the world's largest and most experienced tractor manufacturer! Second, we'll give you a big trade-in, easy M-F terms, and the best all-round deal you ever made! Third, you get a big CASH-BONUS check—direct from Massey-Ferguson—with no strings attached. Bank it or spend it—on fuel, implements, or anything you want. Look, compare... it's the best deal in town!

COME IN TODAY! OFFER GOOD FOR A LIMITED TIME ONLY

**YOUR MASSEY-FERGUSON DEALER**



WELDON PRIEST has just completed a one-week advance technical course at the Massey-Ferguson Service Training Center in Detroit. M-F offers Dorris Machinery and other dealers one to four-week courses for their personnel, instructing them on latest maintenance techniques. The company has introduced more than 40 new products to the field in the past two years.

## DORRIS MACHINERY INC.

### Only One More Week

TO BUY PHILLIPS 66 ON OUR SPECIAL TIRE SALE

# TIRES BUY NOW

TRACTOR TIRES ON FALL PAYMENT ALL OTHER TIRES ON MONTHLY PAYMENT PLAN.

## See Us For Your Irrigation Supplies

- PHILLIPS 66 BATTERIES
- CHAMPION SPARK PLUGS
- PUROLATOR OIL FILTERS
- PHILLIPS 66 MOTOR OIL
- GEAR HEAD OIL
- GREASE
- DRIP OIL

**FREE! FREE!**  
4 packages flower seed with any purchase made at G.H. Bley Station. A few Gladiola Bulbs left. A package of 12, only 25¢



# G H BLEY

Your Phillips 66 Jobber

# SALE

## PLYWOOD

- 4 X 8 X 1/4 A.D. plywood - 11¢ ft.
- 4 X 8 X 3/4 A.D. plywood - 24¢ ft.
- 4 X 8 X 5/8 C.D. plywood - 17¢ ft.
- 4 X 8 X 3/8 A.C. plywood - 16¢ ft.
- 4 X 8 X 1/4 V Groove Birch Ply. - 33¢ ft.

- 2 X 4 and 2 X 6 #3 Native fir - 10.00 per 100 ft.
- 1/10 W.P. Sheathing - 9.50 per 100 ft.
- 2 X 4 and 2 X 6 #1 Dimension - 13.50 per 100 ft.
- 1 X 6 Rough K.D. Yellow Pine - 13.00 per 100 ft.

4" Orangeburg Sewerpipe 35¢ ft.

- 2" Galv. pipe - 55¢ ft.
- 3" S.H. Soil pipe - 60¢ ft.

30 gal. 10 yr. Hot Water Heaters \$62.50

35,000 BTU- 3 tube wall heater (unitrol) \$82.50  
commodes - 27.50

8x8x16 Concrete Blocks 28¢ each

- BABB Wire - 8.95 Spool
- 30# and 15# Felt - 2.50 Roll
- Lock on Shingles (Double Coverage) 8.50 Sq.

Jones Blair Rubber Base Inside Wallpaint \$3.95 gal.

Need Repairs or Improvements for your home?  
Up to \$3500.00 Available  
5 years to pay  
No down payment Low FHA Rates

We have A complete line of Aermotor Submersible Pumps



Higginbotham-Bartlett Co.

"GOOD LUMBER"



PHONE 3511

BOX 728



# SELL • BUY • TRADE • HIRE • SERVICE • LOST and FOUND • SERVICE • T HELP WANTED • EMPLOYME WANT ADS! OPPORTUN

## CLASSIFIED ADS

Rates on classified advertising are: 6 cents per word first insertion; 3 cents per word second insertion, and each additional consecutive insertion. Minimum 50 cents first insertion, 25 cents additional insertions. The Enterprise is not responsible for mistakes after first insertion. Please read your ad.  
All classified accounts are due and payable 10th of month following insertion. A flat rebilling fee of \$1.00 will be charged for all accounts 30 days past due and for all successive rebillings.

### For Sale

FOR SALE: 1956 Ford pickup Good Condition, Lloyd Graham, Olton Co-op Gin, 4-tfc.

GET MORE from every acre. Plant Northrup King Hybrid grain, NK-37 Bermuda Grass, Alfalfa, W.L. Galloway, dealer, Phone 3851, Olton, 6-tfc.

FOR SALE: 21 cu. ft. chest type Frigidaire deep freeze. Like new. Phone 5951, 6-tfc.

FOR SALE: 1957 Model Massey-Harris combine 82, in good shape, and two grain trucks, Phone 4106, 7-tfc.

FOR SALE: Fruits trees, peach, plum, pear, apple, grape, apricot, cherry and pecan, Olton Farm Supply, Phone 2261, 3-tfc.

FOR SALE: Oats and Barley seed, Royce McFadden, Phone 2644, 3-tfc.

FOR SALE: 1956 GMC half-ton pickup, long wheel base on butane. Phone 2975, 7-2tp.

FOR SALE: 400 ft. 16 in. irrigation well casing. One mile south and 1 1/2 miles west of Olton, Mrs. Lillian Green, 52-tfc.

FOR SALE: Brand new Sewmore Sewing Machine. Never been used, Phone 3081, Ave. E and 6th Street, 3-tfc.

## The Olton Enterprise

Published each Thursday at Olton, Texas.

Entered as second class matter at the post office at Olton, Texas, under the act of Congress, March 3, 1897.

Any erroneous reflection upon the character, firm or corporation which may appear in the columns of The Olton Enterprise, will be gladly corrected upon being brought to the attention of the publisher.

Subscription rates: \$3.00 per year in-Lamb and neighboring counties; \$5.00 per year elsewhere.



BILL TURNER . . . . . PUBLISHER  
LANA HAIR . . . . . REPORTER  
MAENETTE DENNIS . . . . . SOCIETY EDITOR  
AMY TURNER . . . . . ADVERTISING  
DUANE WHITELEY . . . . . COMPOSITOR  
MARY DELL SANDERS . . . . . OPERATOR

### For Sale

FOR SALE: 1955 Ford Fairlane four door. Call 2181 Olton, 51-tfc.

FOR SALE: 1956 Parklane Ford Station Wagon, Air conditioned, power steering, extra clean and new tires. Phone 4401, 2-tfc.

DON'T TAKE OLD PAINT OFF your furniture, cabinets, Refinish in woodgrain, marble, or antique with Old Masters, It's easy, Hobby House, Littlefield, 4-tfc.

### For Rent

FOR RENT: Furnished apartment with bath, Phone 5278, 50-tfc.

FOR RENT: 4 room house, Call or see Mrs. Ann Pavelka, 3-tfc.

FOR RENT: 4 room house with bath, Phone 2831, 5-tfc.

FOR RENT: 3 room modern house for rent. On east 5th Call 5711, 1-tfc.

FOR RENT: Two bedroom house. Newly decorated. On pavement. Phone 5831 or 3171 5-tfc.

FOR RENT: 4 room stucco house on East 6th street, Call Tu 9-3775, 7-tfc.

### Wanted

WANTED: Custom fertilizing, single or dual application, contact Bill Walden, Phone 2181 or Olton Farm Supply, 51-tfc.

WANTED: To make buttons, button holes, buckles, belts, children's garments. Dress making Wilena Gordon Phone 3081, 27-tfc.

WANTED: To rent a farm near Olton, Contact Bill Walden, Ph. 2181 41-tfc.

WANTED: Ironing wanted, Avenue E and Corner of 3rd or call 5145, Ruby Smith, 6-tfc.

WANTED: One Air Conditioning and front-end man, Hall-Sides Motors, Inc. 6-tfc.

### Notice

SEE BILL BENNETT for aluminum silicone treated storm windows and doors, custom made, 20-tfc.

TRASH BARRELS delivered, \$3 Price Wrecking, Phone 5371 23-tfc.

THROUGH WITH IT? Sell it to Price Wrecking Phone 5371 44-tfc.

NOTICE: CUSTOM MADE DRAPES - Fabric Samples Available - Charlotte Morris, 1020 Main, Phone 3391, 6-tfc.

LOST: One Bay Mare, White Feet, Streaked Face, Saddle Marks, D. L. Givens, Phone 3921, 5-3tc.

LOST: Four-Buckle boot overshoe. If found, notify Paul Nafzger, Phone 5987, 4-tfc.

### TOO LATE TO CLASSIFY

WANTED: \$40 an acre cash lease for your feed ground for potatoes, J.B. Williams, Call 4981, 7-1tc.

WANTED: One General Mechanic. Olton Motor Company, Phone 3671, 7-2tc.

### Five To Attend State Meeting

Four Olton High School Student Council members and sponsor will attend the Annual Texas Association of Student Councils Convention at Odessa March 23, 24 and 25.

The four high school juniors, Joanna Lewis, Nancy Bryant, Donald Oursborn, and Kenneth Blades, and sponsor, David Howton, will leave Thursday, March 23 and return Saturday, March 25.

### FRIENDS OF HAYS

Friends of Dick and Lula Hay, proprietors of a bath and apartment house at Truth or Consequences, N.M., have been asked to contact Mrs. Bill Dickenson or Mrs. W.A. Cure, The Hays are retiring June 1, due to their health.

### VISITS MOTHER

Mr. and Mrs. Roscoe Thomas visited with his mother, Mrs. Daisy Thomas, in Mobeetie over the weekend.

### Studio Girl Cosmetics

See or Write Mrs. Ozia Brothers 1201 W. 7th, Box 463, Olton, Texas.

### SMALLWOOD'S Vacuum Cleaner Repair

ALL VACUUM CLEANERS AND POLISHERS REPAIRED - New and Used Cleaners BAGS FOR ALL MAKES  
Sales and Service  
FILTER-QUEEN DEALER  
3021-B 34th SW 5-2161  
LUBBOCK

### WANTED

WOMAN WHO CAN DRIVE

If you would enjoy working 3 or 4 hours a day calling regularly each month on a group of Studio Girl Cosmetic clients on a route to be established in and around Olton, and are willing to make light deliveries, etc., write to

STUDIO GIRL COSMETICS, Dept. WN-42, Glendale, California. Route will pay up to \$3.50 per hour.

### B.W. Armistead, O.D. Glenn S. Burk, O.D. OPTOMETRISTS

406 LFD. Drive - Phone 385-5147  
Littlefield, Texas

BACK HOES CARRY-ALLS DUMP TRUCKS BULLDOZERS

### Cellars

BILL ROSS  
DIRT MOVING CONTRACTOR

### Basements

DAY PHONE: 385-3939 FILL MATERIALS  
NIGHT: 385-3097 ALL KINDS  
Littlefield, Texas

## Area Residents Back From Trip To Washington

Sixteen residents of the Olton and Hart areas were among delegates to the largest convention ever held by the National Farmers Union. The meeting was the organization's first to be held in Washington, D.C. Attending from this area were: Mr. and Mrs. P.A. Nafzger, Mr. and Mrs. T.L. Witten, Mr. and Mrs. Roy Roberts, Mr. and Mrs. Preston Sampler, Mr. and Mrs. Ernest Jones, Mr. and Mrs. Elvis Hatley, Mr. and Mrs. O.B. LaFrance, all of Olton; and T.J. Morrison and Edd Bennett, both of Hart.

The four-day session which ended last Thursday, was highlighted by addresses from high government officials and Farmers Union President James Patton. President Kennedy was unable to attend, but he wrote in a personal letter to Patton that he welcomed Farmers Union's continued support, adding "We have an opportunity to

make great progress toward ending poverty and replacing it with industry, prosperity and dignity." Vice-President John-

son dropped in on the convention just before adjournment. While in Washington the delegates visited the national

monuments of Washington, had a special tour of the White House and interviewed various members of Congress.

For The Well-Dressed Man's

# Easter

We've got the Suit  
By STYLE-MART



We've got the Hat  
By STETSON

We've got the Shirt  
By JAYSON

Yes, we know it's been a long, hard winter, but it's practically over. Spring . . . Easter are around that well known corner and we're ready for the new season with your new outfit. You can't do better than the best and that's exactly what we've got in these fine quality lines of men's wear.

Suits  
\$49.95  
to  
\$69.95

# KELLEY'S

Clothiers for men and boys

Compare THE PERFORMANCE OF SEAL-TITE CONCRETE PIPE IRRIGATION SYSTEMS by STANDARD CONCRETE PIPE CO.

WITH ORDINARY CONCRETE PIPE SYSTEMS AROUND YOU AND YOU WILL FIND THAT THE TROUBLE-FREE SYSTEMS ARE MANUFACTURED BY STANDARD CONCRETE PIPE CO. YET COSTS NO MORE

Lubbock, Plainview, Levelland, Olton, Abernathy

SEAL-TITE Concrete Pipe Irrigation SERVES FOR CENTURIES

G. A. BODKIN  
REPRESENTATIVE  
Phone 3776

PARLEY'S  
Barber Shop

LOCATED NEXT DOOR TO LESTER'S

Olton, Texas

OLTON LODGE NO. 1257  
A. F. & A. M.  
Stated Meetings  
3rd Thursdays

DOYLE PINSON, W. M.  
W. G. FINNEY, secretary  
Visitors Are Welcome  
Members Urged To Attend.

WAYNE'S  
— OFFICE SUPPLIES —  
PRINTING And LITHOGRAPHING

Phone 2561 - - - Olton, Texas

PIONEER DRILLING & MACHINE CO.  
SALES & SERVICE

—Nebraska Western Pumps—Irrigation Well Drilling—  
411 Broadway

FOR SALE  
One set of golf clubs, perfect condition, 2, 3, 4, 5, 6, 7, 8, 9 irons and putter, 1, 2, 3, woods, bag, and nadcoc cart, Reasonable, Phone 4352 after 5 p. m.

REGISTERED  
Polled Herefords  
Quality Calves  
MITCHELL HADDAD  
Box 158 Olton, Texas

FOR ALL  
GEAR HEAD  
Service and Repair  
SEE  
W. M. Whitesides  
207 East 5th Street  
PLAINVIEW, TEXAS

LEVI'S  
Smith & Struve  
OLTON, TEXAS

HOFFMAN  
TELEVISION  
at  
RILEY'S  
TV SERVICE  
Phone 5131  
For Expert Repair Service

WELL DRILLING  
16-Inch Heavy Casing  
\$4.15 Per Foot  
Drilling & Casing  
Repair All Types  
Of Irrigation Pumps  
Gearhead Service  
New F&F Pumps  
Well Deepening  
Pulling & Setting  
B. C. Fitts, Inc.  
Phone 3951-Olton

Water  
Well Drilling  
NO MONEY DOWN  
3 YEARS TO PAY  
Pressure Pump  
Service  
CALVIN COOK  
CA-4 4498 2519 Gladney  
(Seth Ward)  
PLAINVIEW, TEXAS

## WHY PAY DOUBLE TO BROADCAST?

Put Your Fertilizer  
Down In Bands  
... It Takes Only  
Half As Much!



The cost of any operation depends a lot on the methods used to handle it.

That's why Bill Walden, who works out of Olton Farm Supply as a custom fertilizer operator, believes in the use of the right rig and Mathieson fertilizer . . . the two combine for more efficiency.

Bill's brother, Travis, is shown above checking Walden's Dempster Dual Applicator. Equipped with four chisels and two furrowing plows, this rig chisels the fertilizer down in bands.

With it, Bill can put down Anhydrous Ammonia and Ammo-Phos at the same time.

This method shows you what Bill means by efficiency. He can do a better job with just about half the amount of fertilizer it takes when you broadcast.

Contact Bill or Olton Farm Supply. They can show you how to get the most from your fertilizer dollar.

Let Us Help You  
With Your  
Fertilizer Program



# Olton Farm Supply

Phone 2261 DON SPAIN, OWNER Olton, Texas



## Parsons Tells How Cancer Dollar Spent

From now until the end of April, money from the people of Texas will be flowing in to the American Cancer Society in support of the battle to conquer cancer. The annual Crusade of the Society will be conducted in Lamb County during the month of April.

"With this solicitation for

### VISIT FRIENDS HERE

David Morrison and Paul Ray Montgomery both of Lubbock visited friends in Olton over the weekend.

### FANCHER GUESTS

Mr. and Mrs. Roy Carks of Slaton visited Sunday in the home of Mr. and Mrs. E.L. Fancher.

### ATTEND MILITARY BALL

Mr. and Mrs. Jethro Pinkerton and Mr. and Mrs. Fred George attended the annual Military Ball at West Texas State College in Canyon Monday night. They were guests of the Georges' son, Gerry. The ROTC is sponsor of the event.

### GUESTS OF STRAWS

Visiting in the home of Mr. and Mrs. Jack Straw over the weekend was Mrs. Straw's mother, Mrs. Anna Shelton, of Hobart, Okla.

### VISIT AIKMANS

Mr. and Mrs. Vincent Shuman of Hobart, Okla. and Mrs. Dale Cain and Kathy of Bonham visited in the R.L. Aikman home over the weekend.

### CARLSBAD GUEST

Mr. and Mrs. Johnny Caviness and Susan of Carlsbad, N.M., visited recently in the C.B. Fancher home.

### CARD OF THANKS

On behalf of the Olton Chapter of the Future Scientists of America, I should like to express our appreciation and thanks to our three judges, to the Baptist and Methodist Churches, and Lions Club for loaning us tables, and to Higginbotham-Bartlett Lumber Company for furnishing us with lumber. Also, we should like to commend the administration, the teachers, and the students, for their cooperation and participation; and especially to Fred Gordon, Carl McClure, Bob Smaples, Jim Baldwin, and Elmer Moore. It goes without saying that without the leadership and help of James A. Caley, this Science Fair would not have been possible.

Nicky Redinger, President Olton Future Scientist of America.

funds, there is a natural interest in the purposes for which the money will be used," said Percy Parsons of Olton, chairman of the Lamb County Cancer Society Chapter.

"Fortunately," said Parsons, "this question can be answered accurately in the case of the programs of the American Cancer Society. The Society feels, that this kind of interest is healthy, and beneficial, and wants everyone to know how this money is used."

"Research to win the final battle against cancer is first on the priority list for funds," Parsons continued. "This year," Parsons said, "thirty-four cents of every dollar contributed by Texas people will be spent for cancer research in Texas Research Institutions. This amount is steadily increasing, and at the present time more than \$550,000 is allocated for support of current research projects."

Education of the public to cancer's seven danger signals is probably next in line of importance because of the great number of lives that can be saved today, Parsons emphasized. "For this purpose, the Society in Texas will spend twenty-three cents of each dollar this year," he said.

"Another very important phase of our program is service to cancer patients," Parsons went on. "Through many county units and from the Texas Division, cancer patients are provided with dressings, loan closet and comfort items and other services," Parsons pointed out. "This work," he said, "accounts for eleven cents of each Texas Crusade dollar for cancer."

"Adding greatly to the effective program of cancer control in Texas is the very active participation of physicians, dentists and nurses throughout the state," said Parsons. "Providing professional information and films for these very important groups, as well as support for clinical fellowship and support of tumor clinics and cancer registries is done at an expense of twenty cents of each dollar."

"In any effort the size of the ACS program in Texas," concluded Parsons, "there is naturally an expense of administrative work and of supplies for our campaign. We are proud, in this case, that the money spent for both these things is very low. Only eight cents of each dollar goes for the materials to reach three million Texas families during the Crusade, and only four cents is used for administration and development of the program."



Come in and meet

# MEL KEARNES

our new butcher.

We feature the best meats to be bought in this area. He will personally cut any meat for broiling, barbecues, special parties or any need you may have. All our meats are unconditionally guaranteed to our customers' satisfaction!

<b>CLUB STEAKS</b> LB. <b>79<sup>c</sup></b>	CHOICE PEN FED BEEF TABLE TRIMMED
<b>BACON</b> SWIFT PREMIUM 1 LB. PKG. <b>69<sup>c</sup></b>	<b>LOIN STEAK</b> CHOICE PEN FED BEEF TABLE TRIMMED LB. <b>99<sup>c</sup></b>
<b>SPARE RIBS</b> TOP HOG MEATY LB. <b>59<sup>c</sup></b>	

<b>PORK &amp; BEANS</b> KIMBELL 300 CAN <b>10<sup>c</sup></b>	<b>PIES</b> 22 OZ. MORTON FROZEN CHERRY APPLE PEACH <b>35<sup>c</sup></b>
<b>CRACKERS</b> SUNSHINE HI-HO 1 LB. BOX <b>35<sup>c</sup></b>	<b>SHRIMP</b> FISHERMAN'S CHOICE BREADED 10 OZ. PKG. <b>47<sup>c</sup></b>
<b>TIDE</b> REGULAR SIZE <b>31<sup>c</sup></b>	
<b>FLOUR</b> GLADIOLA 5 LB. <b>49<sup>c</sup></b>	<b>CARROTS</b> KIMBELL SLICED 303 CANS 2 FOR <b>23<sup>c</sup></b>
<b>SHORTENING</b> SWIFT JEWEL 3 LB. CAN <b>69<sup>c</sup></b>	<b>GREEN PEAS</b> MISSION 303 CANS 2 FOR <b>29<sup>c</sup></b>

<b>COFFEE</b> KIMBELL 1 LB. CAN <b>65<sup>c</sup></b>	<b>SALAD DRESSING</b> KIMBELL PINT JAR <b>25<sup>c</sup></b>	<b>MILK</b> KIMBELL TALL CANS 2 FOR <b>29<sup>c</sup></b>	<b>SPICED PEACHES</b> GOLDCOAST 2 1/2 CAN <b>23<sup>c</sup></b>
---	--	---	---

<b>POP CORN</b> RED ROSE 12 OZ. PKGS 2 FOR <b>19<sup>c</sup></b>	<b>APPLE JUICE</b> LUCKY LEAF QT. CAN <b>27<sup>c</sup></b>	<b>OLEO</b> GOLDEN BRAND 1 LB. CTNS. 2 FOR <b>39<sup>c</sup></b>
<b>ORANGE DRINK</b> SHASTA 46 OZ. CAN <b>27<sup>c</sup></b>	<b>LUNCHEON MEAT</b> KIMBELL 12 OZ. CAN <b>39<sup>c</sup></b>	<b>PINTO BEANS</b> 2 LB. PKG. <b>27<sup>c</sup></b>
	<b>CHOCOLATE SYRUP</b> HERSHEY 1 LB. CAN <b>19<sup>c</sup></b>	<b>BLACKBERRIES</b> KIMBELL 303 CAN <b>19<sup>c</sup></b>

<b>ONIONS</b> FANCY YELLOW LB <b>5<sup>c</sup></b>	<b>JAMS JELLIES PRESERVES</b> ALL MRS. WINSTON'S <b>10<sup>c</sup></b> OFF REG. PRICE
--	---

<b>POTATOES</b> WHITE 10 LB. BAG <b>69<sup>c</sup></b>	<b>LEMONS</b> FANCY SUNKIST LB <b>15<sup>c</sup></b>	<b>LETTUCE</b> LARGE HEADS LB <b>10<sup>c</sup></b>
--	--	---

SPECIALS BEGIN FRIDAY MARCH 24

**DOUBLE GUNN BROS STAMPS EVERY WEDNESDAY**

Phone 3581 **Free Deliver**

**CASH WAY** Where Friends Meet and Prices Talk **FOOD STORE** SPECIALS EVERY DAY

## EASTER CLOTHES REVIVED!

Just in dry cleaning APPROVED **SANITONE** SERVICE

**Our Sanitone Soft-Set Dry Cleaning makes them FRESH AS NEW**

It does more than clean them thoroughly. It whisks away drabness, banishes droop, restores the feel and fit of newness. Why settle for less? Call us now or drop in for Sanitone service.

**POLLARD'S CLEANERS**

Pickup & Delivery Service Anytime

Olton, Texas Phone 5241