

All Around The Town

By Mary Ann Sarchet



Once again I'd like to thank all those who have helped us since I had my hip replacement, especially Lataine and Beverly, and all those who sent cards, flowers, goodies and food, and those who called or came to see me in the hospitals and since I've been home. Special thanks to Faye and J. L. for all their support and to J. L. for sitting with Charlie while I was in surgery. I don't think we could have made it without all of you and our grandchildren who stayed with me at Lubbock when Charlie had to go home to work. All of you mean the world to me!

*

Brandon and Jordan Sarchet played for Team Tahoka in the Southwest Regional Recreational Tennis Tournament in Dallas over the weekend. Each won his singles matches all the way to the championship game with Dallas Sunday afternoon. Jordan won his final game and Brandon lost his final game. They stayed with Jonann and Randy Sandvig at Rowlett.

*

Jonnie Weaver called to tell me about the fly-in of hummingbirds at her house last week. She said the hummers filled one of her trees shortly before dusk and left early the next morning.

She also saw and took pictures of a large blue butterfly a few days before.

Jerry Patton says he is seeing a lot of hummingbirds at his feeder.

*

Janice Kirchoffner had the misfortune of breaking her leg just above the break she already was working to rehabilitate while she and Mr. K. were in Weatherford, Oklahoma to visit their daughter, Sara. Mrs. K. was taken to Oklahoma City and has undergone surgery for replacement of her hip, knee and most of her leg. She will have been transferred to rehab for two weeks by the time you read this.

*

LaRue Garvin recently had knee surgery and is home and doing well.

*

Sybil Thomas was able to leave the hospital last week and go to the home of her daughter, Norline, at Plainview. Her son, Donald Lynn, also lives in Plainview.

*

Tyler Hargrave of Tulia and Ty Boggman of Silverton were winners of the Open Roping held here Thursday night of last week. Winners of drawings included Colynn Harrison, quilt; Wayne Nance, saddle; Laura Farris, boots; Kim Gleghorn, \$150 gift certificate; Mark Patton, rifle; Charles Sarchet and Sheridan Reagan, cow pattie.

99-99-99 2

Baze Bookbinding 1
514 W. 7th Street
Amarillo TX 79101

35

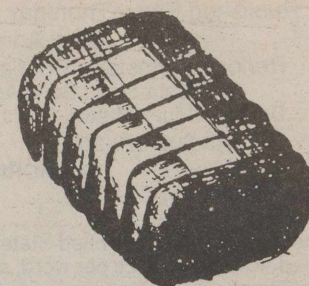

Briscoe County News

THURSDAY, AUGUST 15, 2002

VOLUME 94 NUMBER 33



Mike Long, Clinic Board Member, is pictured with Christine Casillas, medical assistant; Lana Ortiz, front office clerk, and Doris Wasmundt, physicians assistant. Not pictured is Linda Moore, RN, clinic manager. South Plains Health Provider Organization, Inc. invites you to the open house at the Briscoe County Community Health Clinic from 2:00 until 5:00 p.m. Friday, August 16, at 701 Commerce Street in Silverton.

Gorillas To Hold Hockey Clinic Here August 24

The Amarillo Gorillas professional hockey club will be holding a Blacktop Hockey Clinic here Saturday, August 24, from 10:00 a.m. until noon.

The Gorillas hockey clinic gives children an opportunity to learn the game of hockey from players Chris Robertson and Brian Pellerin. The clinic consists of a portable hockey rink that can be set up in any parking lot or street, hockey nets, sticks and balls.

Children are encouraged to bring good footwear such as running shoes and come out and have fun.

"We are happy to help out the Silverton Beautification Association with this clinic," said Director of Media Relations Denis J. Puska. "This will be the first time to this community and we are inviting the children to come out and have fun."

More than 400 children have

participated in the clinics to date that have been held across the Panhandle, including Amarillo, Hereford, Dimmitt, Borger, Texas, Guymon, Oklahoma, Liberal, Kansas and Clovis, New Mexico.

The Gorillas will have T-shirts, hats and souvenir pucks for sale as well during the clinic.

Admission will be \$10 per child age seven and up and includes boys and girls. The location will be on the west side of the courthouse.

All parents, grandparents, friends and family are invited to come out and watch the children have fun. Bring chairs, blankets or anything with which to be comfortable.

You may register at Tropical Sno or by calling Dewayne Juarez at 823-2247 or Jeff / Sonya Smith at 823-2023.

Booster Club to Have Kickoff Night

Silverton Booster Club will hold its annual Kickoff Night on Monday, August 19, at 6:00 p.m. at Payne Field.

Hamburgers and drinks will be served, and dues will be collected. Members whose dues have been paid prior to the business meeting will be eligible to vote for this year's officers. Committee mem-

bers will be appointed, and plans will be made for the year's athletic events.

Members are urged to bring their ideas and suggestions to the meeting. Highlight videos, shown at the athletic banquet, will be on sale for \$10 each, and stadium seats are still available for \$25 each.

Monday is First Day of Classes In Silverton ISD

Monday, August 19, will be the first day of school in the Silverton Independent School District. The teachers began their work days on Wednesday, August 14, and are continuing with inservice today and Friday. An employee supper will be held in the school cafeteria at 7:00 p.m. today (Thursday).

First event on the activity calendar for the school is a scrimmage with Lazbuddie at 10:00 a.m. Saturday

A scrimmage with Follett will be held there at 4:00 p.m. Friday, August 23. Power Team meets at 9:00.

The roster of teachers for the coming school year includes:

Rhonda Smith, pre-k / reading
Dianne Reynolds, kindergarten
Shana Strange, first grade
Kim Mayfield, second grade
Tina Nance, third grade
Nancy Young, fourth grade
Jamie Scarborough, fifth grade
Juannah Jennings, sixth grade
Dixie Johnson, AlphaPhonics
Jane Self, seventh grade
Nancy Wood, eighth grade
Paula Garvin, resource
Mike Williams, ag science
Dewaine Lee, athletic director and football

Justin Esquell, history and football

Valeree Valdez, PE and girls basketball

Ryan Dykes, boys basketball
Colleen Reed, business and computers

Joni Bomar, English

Janice Kirchoffner, ESL

Patsy Towe, homemaking and counselor

Michelle Francis, math and GT
Mike Long, science
Laura Long, Spanish
Shelley Brock, librarian
Robin Boedeker, music
Lana Burson, school nurse
Sheryl Weaver, principal
Missy Forbes, principal's secretary

Frank Kirchoffner, superintendent

Ramona Martin, superintendent's secretary

Jana Beesinger, business manager

John Mes, technology

Mary Lane Younger, Donna Estes, Estella Juarez, Dorothy Martin and Ruby Lee, teacher aides

Cafeteria workers will be Rose Mary Perkins, Mary Ivory, Mary Asebedo, Lydia Segura and Betty Hall.

Maintenance personnel will be Mike Juarez, Ralph Hill, Connie Patino, Judy Segura, Maria A. Garcia, Cecilia Vasquez and Flora Hernandez.

Bus drivers are Ralph Hill, Mary Ivory and Mike Juarez.

The first holiday on the school calendar is Labor Day, September 2. Other holidays include October 7, November 28 and 29, December 23 through January 1, March 10 through 14 and April 18.

Teacher inservice days are August 15, November 27 and April 21. Teacher workdays are August 14 and 16, December 21 and May 24.

Set aside as weather make-up days are May 27 and 28.

Graduation will be May 23, 2003.

Walk Across Texas

Provided by Cory Edwards, Briscoe County CEA Texas Cooperative Extension, Family & Consumer Sciences

Walk Across Texas! participants have been making their way from Texline to Texas City for one month now. With 697.75 total miles, the "Double Nickels & Older" have made it all the way to Spring, Texas.

With 653.5 miles, the "Road Warriors" are still in second. The "Ankle Express" team members are making good progress with 470 miles. The "Fairmont Flyers" have moved up a notch with 308.5

miles. Still in the game are "ASKEBAT" with 236.7 miles and "Wild Women Walkers" with 178.6 miles.

Here are some fun facts about Spring as we take a "Texas Trip."
•The tourist attraction in Spring is Old Town Spring which is a restored railroad village of early 1900s with some 150 shops featuring antiques, art, crafts, clothing
See Walk Across Texas--
Continued on Page Two

Classifieds

GET THE JOB DONE!
Buy • Sell • Trade • Rent • Hire

FOR SALE

Call For Your Personal and Business Cellular Phone needs. Free Phone on new activations. Call if you need a Rate Plan Change. 800-687-9910 Tom Burson or 847-7070 Bryan Burson. CellularONE-Silverton-Quitaque-Turkey. 33-tfc

Feed and VIGORTONE Minerals. Call 847-7070 or 800-687-9910

Long's Pecans for sale. Shelled and insecticide free. \$5.00 per pound. 3 pound bags available. 806-847-2617. 52-tfc

Get your **Watkins Products** at Briscoe County News in Silverton. We have pepper, vanilla, cinnamon, and others. 823-2333.

Blackeyed Peas. Pick your own. Larry Comer, 823-2150. 32-3tc

Thank-you notes at the Briscoe County News office. 37-tfnc

DISHES taken to the Birdwell home may be picked up at the First Baptist Church. 33-1tc

For Your **Mary Kay Products**
Call Ana Baeza at 847-2573
Sun Block Lotion 20-4tp
Sunless Tanning Lotion

Karol's Kountry Korner
Quitaque, Texas
Call toll free 877-455-1174
for all your **Gift & Floral Needs**
We will deliver

HOE MASTER SERVICES
BACKHOE SERVICES IRRIGATION REPAIR
GORDON LOWREY
Box 795
Silverton, TX 79257

SEPTIC SYSTEMS TRENCHING
Mobile (806) 847-7560
Home (806) 823-2255

Your Business and Friendship Appreciated!
Buy USA Grown & Made--It Matters!
JOHNSON GIN COMPANY
1-800-338-3960
Rex Johnson Family
P.O. Box 717
Silverton, Texas 79257

Phone 806-823-2224 or 823-2223

HOMES FOR SALE

Reconditioned 2-Bedroom
Very nice, Carport, New Cabinets, New Furnace.
800 Pulitzer.
Owner Finance
Phone 292-3580
Night 296-7539 21tfc

PUBLIC NOTICE

AA-Al-Anon Meetings Mondays at 8:00 p.m. at Quitaque. Call 806-823-2020 or 806-455-1258. 26-tfnc

SILVERTON AA and Al-Anon Meetings. Wednesdays at 8:00 p.m. Call 806-823-2020 or 806-455-1258. 23-tfnc

ALCOHOLICS Anonymous and Al-Anon Meetings, Tuesdays, 8:00 p.m., 111 N. Wall St. (1 block north of courthouse), Floydada, 1-806-983-3635. 16-tfnc

TO GIVE AWAY

MIX BREED HOUSE PUPPIES, 5 male, 1 female. Call 847 2500 32-2tp

WANTED

Part-time baby sitting (day/evening) Wanted. Call Kelcy Simpson, 823-2595. 22-tfnc

CARDS OF THANKS

We would like to thank Roy and George and everyone else who had a part in our being chosen as the Pioneer Couple of the day. It was a memorable experience.
Thank you for everything.
Dock and Wanda Wallace

SERVICES

CAKES I will still be baking cakes but will have them at my house. If you need a cake or to place an order, please call and leave a message and your phone number and I will return your call. Juannah, 823-2370.

MASSAGE THERAPY: Call Tay Henderson, 847-2649 or 847-7520 for appointment. Monday-Friday, after 5:00 p.m.; Saturday, 8:00 a.m. to 6:00 p.m. 26-tfc

COMPUTER PROBLEMS?? I can fix your computer, Internet, clean-up, speed-up, desktop support. I make housecalls. Leave message at (806)786-8782. I'll get back to set up a time. Call Miles Comer. 31-chg

POLITICAL ANNOUNCEMENTS

Authorized in the Briscoe County News

FOR 110th Judicial District Judge, Briscoe, Dickens, Floyd and Motley counties:

TEMPIE T. FRANCIS
For County Judge, Briscoe County, Texas:

TED KINGERY
Re-election
WAYNE NANCE
For County & District Clerk, Briscoe County, Texas:

BENA HESTER
Re-election
For County Sheriff, Briscoe County, Texas:

JEFF FUSTON
Re-election
LANCE STIDHAM
For County Treasurer, Briscoe County, Texas:

MARY JO BRANNON
Re-election
For Justice of the Peace, Briscoe County Precinct 1:

EDWIN NORRIS
Re-election
CONNIE SMITH
For Commissioner, Briscoe County Precinct 4:

GARY WEAKS
Re-election
JOHN TRUE BURSON

Paid Pol. Adv. By Candidates

WE RENT CARS

FLOYDADA FORD-MERCURY
983-3761
Toll Free 1-877-983-3761

Terry Grimland Welding Shop - Portable - Aluminum Welding - Small Engine Repair - Dealer for Nichols Sweeps & Tillage Tools
806-823-2214

Cards of Thanks

Randy and I would like to express our appreciation and love for our community. Your outpouring of love during Randy's surgery and recovery were such a blessing to us. We are so grateful to live in a community where people matter and we all take care

of one another. Thank you for your cards, visits, phone calls, meals and your prayers. God bless you all.

Love,
Randy and Valerie Mullin

Thank you for your concern, food, cards, prayers, phone calls and visits. All are appreciated.

Aubrey Rowell

Mid-Way Drive-In

Midway Between Quitaque & Turkey, New York & LA

MASTER OF DISGUISE

Rated PG

Adults \$4.00 - 12 & Under \$2.00

Concession Stand & Gate Open 8:00 p.m.

Movie Starts at Dark
Open from Memorial Day to Labor Day

WANTED:

Your Insurance Business
Crop, Farm, Home, Auto, etc.
GEORGE REED

501 Main
Local Sales Agent for Goen & Goen
Cell 806-983-0043 Office 806-823-2010
Home 806-823-2258

WE OFFER A CHOICE IN COMPANIES,
STABILITY IN OUR BUSINESS, AND WE'LL
BE

HERE WHEN YOU NEED US.

GOEN & GOEN

FAST, FRIENDLY SERVICE, WITH
COMPETITIVE RATES
ON ALL YOUR INSURANCE!

SILVERTON 823-2173 FLOYDADA 983-3524
www.goen-goen.com

P. O. Box 771 806-823 2074

ZIEGLER PUMP

SILVERTON, TEXAS

DOMESTIC, IRRIGATION AND WINDMILL

JERRY MILLER, 806-823-2167

Hutsell Insurance Agency, Inc.

Your Independent Agent
806-823-2189 1-888-529-9985
Mobile 847-7807
P.O. Box 190
Silverton, Texas



Hours: 8:30 - 5:00

Save Progressive Car Insurance Save
Let us give you quote

SPECIALIZING IN CROP INSURANCE

**LIGHTHOUSE
ASSEMBLY OF GOD**
Jimmy Greene, Pastor

SUNDAY
Fellowship.....10:00 a.m.
Morning Worship.....10:30 a.m.
Evening Worship.....6:00 p.m.

**SILVERTON
CHURCH OF CHRIST**
Tom Craiker, Minister

SUNDAY:
Sunday School.....9:00 a.m.
Morning Worship.....10:00 a.m.
Evening Worship.....6:00 p.m.

WEDNESDAY:
Bible Study.....7:00 p.m.

FIRST BAPTIST CHURCH
Randy G. Mullin, Pastor

SUNDAY:
Library Opens.....9:15 a.m.
Bible Study/S.S.....9:30 a.m.
Morning Worship.....10:30 a.m.
Ladies Group.....4:00 p.m.
Evening Worship.....6:00 p.m.

MONDAY:
RAs, GAs, Mission
Friends.....3:30 p.m.

TUESDAY
Mens Group.....6:30 a.m.

**SECOND & FOURTH
TUESDAYS:**
Baptist Women.....9:30 a.m.

WEDNESDAY:
Library Opens.....6:30 p.m.
Bible Study/Prayer.....7:00 p.m.
TeamKID.....7:00 p.m.

THURSDAY
Ladies Prayer Group.....9:00 a.m.
Weigh Down Workshop.....7:00 p.m.

**SILVERTON UNITED
METHODIST CHURCH**
Tony Boyd, Pastor

SUNDAY:
Sunday School.....10:00 a.m.
Worship Service.....10:55 a.m.
Choir Practice.....5:00 p.m.
Evening Bible Study.....6:00 p.m.

TUESDAY:
Unit. Meth. Women.....9:30 a.m.

WEDNESDAY:
In-home Bible Study.....7:00 p.m.

FRIDAY:
Unit. Meth. Men.....6:30 a.m.

**NEW FELLOWSHIP
BAPTIST MISSION**

SUNDAY:
Sunday School.....9:45 a.m.
Worship Service.....11:00 a.m.
Training Union.....5:00 p.m.
Evening Service.....6:00 p.m.

WEDNESDAY:
Choir Rehearsal.....7:00 p.m.
Prayer Service.....8:00 p.m.

**OUR LADY OF LORETO
CATHOLIC CHURCH**
Father Ed Graff, Pastor

SUNDAY:
Mass.....9:00 a.m.

WEDNESDAY:
Doctrina Class.....4:30-5:30 p.m.
Junior & Senior
High.....4:30-5:30 p.m.

**ROCK CREEK
CHURCH OF CHRIST**

SUNDAY:
Worship Service.....10:30 a.m.
Evening Worship.....6:00 p.m.

WEDNESDAY:
Worship Service.....7:30 p.m.

La Iglesia de Dios De Jesus
604 Grady
Armando Davalia, Pastor

SUNDAY:
Worship.....10:00 a.m.
Sunday Evening.....6:00 p.m.

WEDNESDAY:
Worship Service.....7:30 p.m.

MONDAY-SATURDAY:
Prayer Meeting.....9:00 a.m.

Sing His Praises!

DO NOT BEAR A GRUDGE

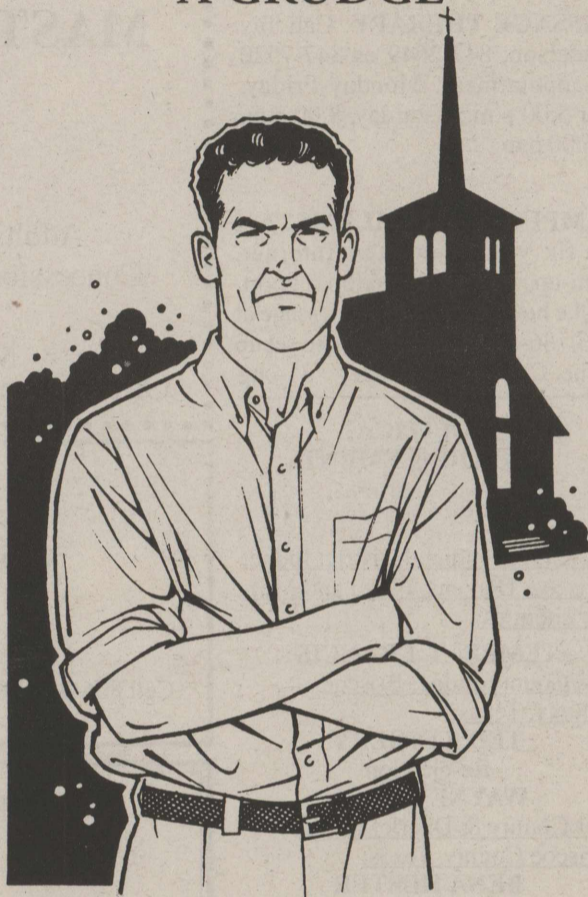

*Trust
in the Lord*

When someone says or does something that upsets us, it is normal to have feelings of resentment toward them; however, many times a person may not even be aware that they have offended us. Being affected by another person's actions or remarks can develop into a grudge that may be harmful to us spiritually, as well as mentally and physically. The longer we dwell upon another person's actions that bother us, the stronger a grudge can become. After a period of time, one may not even remember why they have ill feelings toward someone else.

The Bible tells us not to bear a grudge against anyone so that we will not commit a sin because of them. Jesus gave us a perfect example of dispelling grudges when He was dying on the cross; He forgave those who were crucifying Him.

Do not bear a grudge against anyone, but settle your differences with him, so that you will not commit a sin because of him.

Good News Bible Leviticus 19:17

Lavy Pump Service

Briscoe County News

Brown-McMurtry Implement

CellularONE Silvertown-Quitaque-Turkey

City Bank

Mid-Plains Rural Telephone

Goen & Goen

Myers-Long Funeral Home

BRISCOE COUNTY NEWS (SECD-065280)
 Published Every Thursday at Silverton, TX 79257 by
 Mary Ann Sarchet
 Periodical Postage Paid at Silverton, Texas 79257
 Postmaster: Send Address Changes to
 Briscoe County News, Box 130, Silverton, Texas 79257
 FAX 806-823-2528 806-823-2333

SUBSCRIPTIONS
 Briscoe and Adjoining Counties.....\$18.00
 Elsewhere in Texas.....\$19.00
 Elsewhere in Continental United States.....\$25.00
 Classified Advertising, 12c per word, minimum charge.....\$ 4.00
 Cards of Thanks.....\$ 4.00
 Mary Ann Sarchet.....Editor & Publisher

Obituaries



Louise Vaughan
LOUISE VAUGHAN

Services for Silverton resident Louise Vaughan, 90, were conducted at 2:00 p.m. Friday, August 9, at First Baptist Church in Silverton with Rev. Willis Blair of Sudan, Texas officiating.

Burial was in the Silverton Cemetery under the direction of Myers-Long Funeral Directors.

Mrs. Vaughan went home to be with the Lord on Tuesday evening, August 6, 2002, at Lakeridge Rehabilitation and Nursing Center in Lubbock where she had resided for the past year.

She was born in Mansfield, Texas January 16, 1912 to Daniel Edwin and Rosa Caroline (Bishop) Brown. She moved with her family to Briscoe County in 1925. She married Ewing Vaughan December 3, 1932 in Silverton. She was a member of the First Baptist Church where she taught Sunday School for more than 25 years.

Mrs. Vaughan was graduated from Silverton High School in

1929. She grew to love art at an early age and studied art in addition to her formal education. She taught art for over 30 years in Silverton, both in the school system and in her art studio at her home west of Silverton.

She was preceded in death by her husband, Ewing Vaughan, in January 1995. Survivors include her daughter and son-in-law, Helen and Clifford Youngquist of Lubbock; her son and daughter-in-law, Ronald and Annette Vaughan of Arlington; a sister, Wilda Lightsey of Oklahoma City, Oklahoma; six grandchildren, Robert Youngquist of Shallowater, Larita Barkley of Haysville, Kansas, Gaylon Youngquist of Shallowater; Glenda Nalle of Lubbock, Doug Vaughan of Arlington and Delton Vaughan of Arlington; eleven great-grandchildren, Jason Youngquist, Sid Fahsholtz, Amanda Gagne, Leslie Parsons, S. J. and Shafer Barkley, R. C. Youngquist, Danielle Youngquist, Garrott, Max and Jacob Nalle; one great-great-grandchild, Zak Fahsholtz.

The family suggests memorials to Silverton Cemetery, Silverton Fire Department or Silverton EMS.

Silverton Man Indicted on Murder Charges

A Briscoe County grand jury indicted a Silverton man last week on charges of murder and attempted capital murder in the shooting death of an Amarillo man, said Becky McPherson, district attorney.

Fernando Patino, 45, of Silverton is being held in the Swisher County Jail on \$100,000 bond for

August 2002 Events at State Park

August 24 at Caprock Canyons State Park will see two activities, a Family Nature Hike at 9:00 a.m. and a Wildlife Habitat Restoration program at 8:30 p.m.

On August 31, there will be a Family Nature Hike at 9:00 a.m. and Dark Sky Viewing at 8:30 p.m.

Make the most of your visit with a guided nature hike, approximately one hour long. Learn about plants, animal tracks and more. Spectacular scenery and fun for the whole family on August 24 and 31. Regular park fees apply.

The evening program August 24 on Wildlife Habitat Restoration will discuss the ongoing efforts to restore wildlife habitat on the Texas plains. Lots of pictures and lots of good information. Regular park fees apply.

Come see the stars up close on August 31. The Fort Worth Sidewalk Astronomers will present a program about the stars, the night sky, and constellations and then have their telescopes set up for you to look through. Regular park fees apply.

each charge stemming from the June 30 shooting of Joe House, 41, of Amarillo outside the home of Linda Baird in Silverton, McPherson said.

Patino was charged with attempted murder because he apparently shot at Baird, who was not hit by any bullets.

Patino had been arrested just blocks from Baird's home moments after the early morning shooting on a charge of unlawfully carrying a weapon. House died enroute to a Plainview hospital, and Hale County Justice of the Peace Kay Phillips ordered an autopsy.

Phillips said she had the autopsy results but refused to release them, pending the outcome of the investigation.

Juanita Howard had lots of guests over the homecoming weekend. They included her aunt, Jean (Morris) and Kenneth Autry and their grandson, Lyson Ewart, Kay Reggle, Jean's daughter, and her grandson, Tanner Mann, all of El Dorado, Kansas; Ann Philpott, Juanita's daughter, and granddaughter, Delese Philpott of Lubbock; James Welch, Juanita's son, and Shawn, Amarillo; J. C. Welch, her grandson, of Anton; Beth Cargill, Juanita's daughter, and grandson, John Cargill of Lubbock. Jean and Juanita went to Amarillo to visit Jean's sister, Vickie Essay, and to Canyon to visit another sister, Ann Moore, on Friday. They were quite busy!

Walk Across Texas-- Continued From Page One

- Spring is home of the Texas Crawfish Music Festival
- The first post office opened its doors in 1890 and unconfirmed ru-

Both humans and chimps have equal amounts of hair per surface area. Chimps hair is heavier.

In circus slang, paper money is called alfalfa.

ADVERTISEMENT FOR BIDS

ADVERTISEMENT FOR BIDS

Silverton ISD is presently accepting bids in three areas for the 2002-03 school year.

1. Bus maintenance, tires and fuel
2. Groceries for cafeteria
3. Milk for cafeteria

If you are interested in submitting a bid for any of these areas, send your bid to Frank Kirchoffner, Superintendent, Silverton ISD, Box 608, Silverton, Texas 79257.

Be sure your bid is in by August 22, 2002. Write "BID ENCLOSED" on the outside of your envelope.

Bids will be opened at the board meeting August 22, 2002, at 8:00 p.m. 33-2tc

PUBLIC NOTIFICATION OF NON-DISCRIMINATION IN VOCATIONAL EDUCATION PROGRAMS

Silverton ISD offers vocational programs in Homemaking and Agriculture. It is the policy of Silverton ISD not to discriminate on the basis of sex, handicap, race, color, and national origin in its educational and vocational programs, activities, or employment a required by Title XI, Section 504 and Title VI.

Silverton ISD will take steps to assure that lack of English language skills will not be a barrier to admission and participation in all educational and vocational programs.

For information about your rights or grievance procedures, contact the Title XI Coordinator, Sheryl Weaver, at Silverton High School, 806-823-2476, or the Section 504 Coordinator, Frank Kirchofner, at Silverton ISD, 806-823-2476. 33-2tc

mors have it that the hometown bank thrived enough to catch the eye of the legendary duo Bonnie and Clyde.

•The population of Spring is 34,268
 Keep up the good walking!

PUBLIC NOTICE

NOTICE TO CONTRACTORS OF PROPOSED TEXAS HIGHWAY IMPROVEMENT CONTRACTS

Sealed proposals for highway improvement contracts will be received by the Texas Department of Transportation (TxDOT) until the date(s) shown below, and then publicly read.

CONSTRUCTION / MAINTENANCE CONTRACT(S)

District: Childress
 Contract 0310-01-035 for DISTRICTWIDE SEALCOAT in Donley County, etc. will be opened on September 6, 2002 at 1:00 p.m. at the State Office.

Plans and specifications are available for inspection, along with bidding proposals, and applications for the TxDOT Prequalified Contractor's list, at the applicable State and/or District Offices listed below. Bidders must submit prequalification information to TxDOT at least 10 days prior to the bid date to be eligible to bid on a project. Prequalification materials may be requested from the State Office listed below. Plans for the above contract(s) are available from TxDOT's website at www.dot.state.tx.us and from reproduction companies at the expense of the contractor.

NPO: 7150
 STATE OFFICE
 Construction Division
 200 E. Riverside Dr.
 Austin, Texas 78704
 Phone: 512-416-2540

DISTRICT OFFICE(S)
 Childress District
 District Engineer
 7599 US 287
 Childress, Texas 79202-9705
 Phone: 940-937-2571

Minimum wage rates are set out in bidding documents and the rates will be part of the contract. TxDOT ensures that bidders will not be discriminated against on the grounds of race, color, sex, or national origin. 33-2tc

Acts 20:27

"For I have not hesitated to proclaim to you the whole will of God."

Rock Creek Church of Christ

Special 800 Day Minutes - \$40
 3500 Nights & Weekends & Free Long Distance
 Now with Amarillo Roam Free As Home
 Free Cell-ONE Digital or Analog Phone,
 Free Leather Case, Home & Car Chargers
Ask For DON HENDERSON
 Your Cell-TONE, authorized Cell-ONE Professional
 PH 292-0009, 995-5100 or 652-2396
 Ask Me About Our Naiton Wide and Western States Roam Free Plans!

LOOKING BACK

through the files of the
Briscoe County News

July 2, 1992--Local artisans to have bazaar at tractor show . . . Class of 1960 to have reunion during the Briscoe County Centennial Celebration . . . Duane Reynolds has constructed a model of the first First Baptist Church building constructed in 1900 in Silverton . . . J. D. and Lois Nance, accompanied by their children and grandchildren, Rex and Faith Redies of Plainview, Fares and Nanda Lahoud, Michael and Christopher of Fort Worth, vacationed in Ruidoso, New Mexico last week . . . Mr. and Mrs. Clifton Stodghill, Donna Majors and Mr. and Mrs. Greg Huddleston recently spent the weekend at Taylor, Texas and attended the Reithmayer family reunion . . .

July 29, 1982--Biologist attempting to remedy problem with Lake Mackenzie fishing success . . . Mr. and Mrs. Curtiss Craddock of Hollis, Oklahoma are parents of a son, Kurt DonLee . . . Russell Simpson, Cal Brannon and Joe Ted Edwards were accompanied by County Extension Agent Lynda Fogerson in attending South Plains 4-H Electric Camp at Scott Able near Cloudcroft, New Mexico . . . Mr. and Mrs. R. C. Hutsell celebrated their 63rd wedding anniversary Tuesday . . . Bob Rauch is at home and doing better after having been a patient at High Plains Baptist Hospital in Amarillo . . . Mr. and Mrs. J. D. Nance hosted a cookout and patio supper at their home at Lake Mackenzie for the Flomot Church of Christ . . . Rowell reunion to be held at Swisher Electric Cooperative building in Tulia . . . Silverton Young Farmers hosted their annual weekend campout at Lake Mackenzie July 24-25 . . .

June 29, 1972--Low bidder on Mackenzie Dam goes over allotted funds . . . Sherrie Alexander competes in state "Our Little Miss" contest in Waco . . . Miss Vickie Lynn Lowery and Rex Jack Tiffin, jr. were united in marriage at the Lubbock Kingdom Hall of Jehovah's Witnesses Saturday, June 17 . . . Tony Allison, son of Mr. and Mrs. Claude Allison, posted a 4.0 average at Southwestern State University in San Marcos for the past school term . . . Laura Arnold and Tim Wilson have been in Washington, D. C. on the rural electric Government-in-Action Youth Tour. They won all-expenses paid trips by winning speaking contests sponsored by Swisher Electric Cooperative . . . Flomot homecoming set for July 1-2 . . .

June 14, 1962--Mother Nature finishes harvest for Briscoe County farmers . . . Johnny Griffin, nine-year-old son of Mr. and Mrs. W. A. (Bill) Griffin of Quitaque, was accidentally shot while he and Earl

Lee Woods, 13, played. When the gun discharged, the Griffin lad was shot in the abdomen. The bullet pierced his liver and a lung and apparently went entirely through his body . . . Richard Jarnagin has been cited for outstanding scholarship at Southwestern Oklahoma State College . . . Services conducted here for Carl Wayne Gauntt . . . Mr. and Mrs. Buck Payne announce the approaching marriage of their daughter, Donna Fay, to Mr. Danny Green, son of Mr. and Mrs. Art Green of Flomot . . . Mrs. Jake Lacy of Turkey, owner of Vivian's in Silverton, and Mrs. Fay Bingham, manager of the shop, spent several days in Dallas at market early last week . . .

July 3, 1952--Highway 256 one step nearer; paving bids advertised for . . . Death claims H. M. (Boots) Bryant, former resident . . . Mrs. Freddie Garrison honored at a pink and blue shower in the home of Mrs. Grady Wimberly. Hostesses were Mmes. Wimberly, Jim Bomar, Roy S. Brown, J. W. Brannon, jr., George Long and H. C. Seefeldt . . . The Silverton Cafe, located next door to the Palace Theatre, has been closed for two months for a remodeling and rebuilding job. The cafe is operated by Mr. and Mrs. Haskell Jackson . . . Mrs. W. E. Schott and children left Thursday morning for the mountains . . . Mrs. Billy Ellis and Mrs. Don Burson made a business trip to Tulia Thursday . . . Mr. and Mrs. Edwin Davis and family were in Roaring Springs Sunday . . . Mrs. J. R. Burson and daughter, Mrs. Milton Bell, of Monrovia, California visited Mr. and Mrs. Shelby Haynes Tuesday . . . Mr. and Mrs. Andy Chappell were in Plainview Wednesday . . . Mr. and Mrs. E. W. Yancy and girls spent the weekend in Dimmitt with relatives . . .

July 18, 1942--Wheat promises best yield since bumper crop of 1937 . . . Miss Bess Garner and Miss Dorothy Sasche spent the weekend in Silverton with friends . . . Ray C. Bomar has been busy for several weeks building an attractive addition to his home--a new kitchen, bathroom and bedroom . . . Mr. and Mrs. Guy Young and Don and Judd Donnell were in Turkey Monday for medical attention . . . Mrs. Clyde Hutsell, Mrs. Lee D. Bomar, Mrs. Richard Hill and Mrs. Hugh Stodghill took a group of boys to Ceta Glen Monday for a Baptist boys encampment . . . Mr. and Mrs. Boots Bryant are parents of a daughter born June 12, Rama Jane . . . Mr. and Mrs. Carroll Garrison, Mr. and Mrs. Pascal Garrison and Don Garrison visited Mrs. Don Garrison and baby daughter Sunday at the Tulia hospital . . . Miss Mary Dee Mercer and Clyde

Mercer were in Plainview Saturday from where they went to Brownfield. Miss Ruth Mercer returned home with them for an extended visit . . . Mrs. Doug Northcutt is working now at Kirk's Cafe . . . Mr. and Mrs. Bood Myers spent Sunday in the F. A. Fisch home . . .

Condiments are like old friends--highly thought of but often taken for granted.

--Marilyn Kaytor

A wild colt may become a somber horse.

--Thomas Fuller

A youth without fire is followed by an old age without experience.

--Charles Caleb Colton

The palest ink is better than the

Happy Birthday-

August 15--Lucy McDaniel, Zac McWilliams, Juannah Jennings, Julie Towe, Melannie Rose, Abbie Nicole Tipton, Nicole White

August 16--Kendra Rhoderick

August 17--Linda Davis, Shirley Reynolds, Dax Gregg, Laverne Stephens, Jack McFall

August 18--Edwin May, Lanis McWilliams, Jennifer Conder, Brennen Cole George

August 19--Maria Castillo, Casey Frizzell

August 20--Bill Durham, Opal McClure, Lindsey Weaks, Scotty Harris

August 21--Palmira Ramirez, Ty Copeland
best memory.

--Chinese Proverb

Happy Anniversary-

August 15--Mr. and Mrs. Toby Miller, Mr. and Mrs. Walter Bean, Mr. and Mrs. Bill Carthel

August 16--Mr. and Mrs. Rusty Whitfill

August 17--Mr. and Mrs. Eddie Rhoderick, Mr. and Mrs. Dick Roehr

August 18--Mr. and Mrs. Gordon Lowrey

August 20--Mr. and Mrs. Jeffrey Grimland, Mr. and Mrs. Max Garrison, Mr. and Mrs. Gary Younger

August 21--Mr. and Mrs. Gene Whitfill, Mr. and Mrs. Billie Perry

Some cultures believed pearls were created when oysters swallowed raindrops.

FREE CHECKING

Your Occasional
Overdraft
Privilege
Service*

gives you complete control.

**When you need it
DON'T WORRY...
YOU'RE COVERED**

Never Go OOPS Again

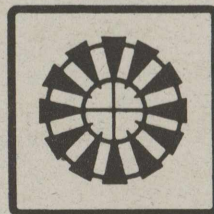

Member FDIC

Phone 806-823-2426

City Bank

Silverton, Texas 79257



Mark Eddleman did his part for Silverton Beatification last week to help prepare the city for visitors and former students coming home for the County Birthday Celebration and Silverton School Homecoming.
Briscoe County News Photo

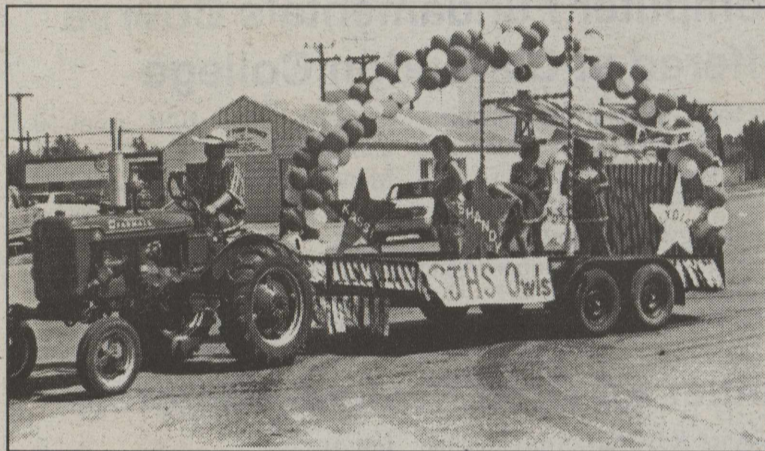

The rain postponed the rodeo parade Saturday, but when the clouds went away and the sun came out the Silverton Junior High Cheerleaders were ready with their colorful float entry.
Briscoe County News Photo



John Burson brought a new look to the tricycle races!
Briscoe County News Photo



Silverton's Little League champions climbed aboard the fire truck for their ride in the Briscoe County Celebration parade Saturday.
Briscoe County News Photo

**2002 PROPERTY TAX RATES
IN THE
CITY OF SILVERTON**

This notice concerns 2002 property tax rates for the City of Silverton. It presents information about three tax rates. Last year's tax rate is the actual rate the taxing unit used to determine property taxes last year. This year's "Effective" Tax rate would impose the same total taxes as last year if you compare properties taxed in both years. This year's "Rollback" rate is the highest tax rate the taxing unit can set before taxpayers can start tax rollback procedures. In each case these rates are found by dividing the total amount of taxes by the tax base (the total value of taxable property) with adjustments as required by state law. The rates are given per \$100 of property value.

LAST YEAR'S TAX RATE:

| | | |
|-----------------------------|----|--------------|
| Last year's operating taxes | \$ | 64,843 |
| Last year's debt taxes | \$ | -0- |
| Last year's total taxes | \$ | 64,843 |
| Last year's tax base | \$ | 14,248,095 |
| Last year's total tax rate | \$ | 0.4551/\$100 |

THIS YEAR'S EFFECTIVE TAX RATE:

| | | |
|--|-----------|---------------------|
| Last year's adjusted taxes (after subtracting taxes on lost property) | \$ | 64,843 |
| / This year's adjusted tax base (after subtracting value of new property) | \$ | 13,524,711 |
| ⊞ This year's effective tax rate | \$ | 0.4794/\$100 |
| x 1.03-maximum rate unless unit publishes notices and holds hearing | \$ | 0.4938/\$100 |

THIS YEAR'S ROLLBACK RATE:

| | | |
|--|-----------|---------------------|
| Last year's adjusted operating taxes (after subtracting taxes on lost property) | \$ | 64,843 |
| / This year's adjusted tax base | \$ | 13,524,711 |
| ⊞ This year's effective operating rate | \$ | 0.4794/\$100 |
| x 1.08 = This year's maximum operating rate | \$ | 0.5177/\$100 |
| + This year's debt rate | \$ | -0- /\$100 |
| ⊞ This year's rollback rate | \$ | 0.5177/\$100 |

STATEMENT OF INCREASE/DECREASE

If the City of Silverton adopts a 2002 tax rate equal to the effective tax rate of \$0.4794 per \$100 of value, taxes would increase compared to 2001 taxes by \$0.024.

SCHEDULE A

UNENCUMBERED FUND BALANCES:

The following estimated balances will be left in the unit's property tax accounts at the end of the fiscal year. These balances are not encumbered by a corresponding debt obligation.

| | |
|----------------------------------|----------------|
| <u>Type of Property Tax Fund</u> | <u>Balance</u> |
| General Fund | \$ 48,885.36 |

SCHEDULE B

2002 DEBT SERVICE: None

This notice contains a summary of actual effective and rollback tax rates' calculations. You can inspect a copy of the full calculations at the Briscoe County Tax Appraisal District, 415 Main (Courthouse), Silverton, Texas.

The person providing the above information is:

| | | |
|-----------------------|------------------------|-----------------------|
| <u>Carlye Fleming</u> | <u>Chief Appraiser</u> | <u>August 7, 2002</u> |
| Signature | Position | Date |

**2002 PROPERTY TAX RATES
IN
BRISCOE COUNTY**

This notice concerns 2002 property tax rates for Briscoe County. It presents information about three tax rates. Last year's tax rate is the actual rate the taxing unit used to determine property taxes last year. This year's "Effective" Tax rate would impose the same total taxes as last year if you compare properties taxed in both years. This year's "Rollback" rate is the highest tax rate the taxing unit can set before taxpayers can start tax rollback procedures. In each case these rates are found by dividing the total amount of taxes by the tax base (the total value of taxable property) with adjustments as required by state law. The rates are given per \$100 of property value.

LAST YEAR'S TAX RATE:

| | | |
|-----------------------------|----|--------------|
| Last year's operating taxes | \$ | 506,020 |
| Last year's debt taxes | \$ | -0- |
| Last year's total taxes | \$ | 506,020 |
| Last year's tax base | \$ | 75,177,592 |
| Last year's total tax rate | \$ | 0.6731/\$100 |

THIS YEAR'S EFFECTIVE TAX RATE:

| | | |
|--|-----------|---------------------|
| Last year's adjusted taxes (after subtracting taxes on lost property) | \$ | 506,020 |
| / This year's adjusted tax base (after subtracting value of new property) | \$ | 73,736,455 |
| = This year's effective tax rate | \$ | 0.6862/\$100 |
| x 1.03 —maximum rate unless unit publishes notices and holds hearing | \$ | 0.7067/\$100 |

THIS YEAR'S ROLLBACK RATE:

| | | |
|--|-----------|---------------------|
| Last year's adjusted operating taxes (after subtracting taxes on lost property) | \$ | 508,490 |
| / This year's adjusted tax base | \$ | 73,736,455 |
| = This year's effective operating rate | \$ | 0.6896/\$100 |
| x 1.08 = This year's maximum operating rate | \$ | 0.7447/\$100 |
| + This year's debt rate | \$ | -0- /\$100 |
| = This year's rollback rate | \$ | 0.7447/\$100 |

STATEMENT OF INCREASE/DECREASE

If Briscoe County adopts a 2002 tax rate equal to the effective tax rate of \$0.6862 per \$100 of value, taxes would increase compared to 2001 taxes by \$0.013.

SCHEDULE A

UNENCUMBERED FUND BALANCES:

The following estimated balances will be left in the unit's property tax accounts at the end of the fiscal year. These balances are not encumbered by a corresponding debt obligation.

| Type of Property Tax Fund | Balance |
|--|--------------|
| General Administration and Road & Bridge | \$723,123.19 |

SCHEDULE B

2002 DEBT SERVICE: None

SCHEDULE D

State Criminal Justice Mandate (For Counties):

The Briscoe County Auditor certifies that Briscoe County has spent \$2,470.00 in the previous 12 months beginning July 1, 2001, for the maintenance and operations cost of keeping inmates sentenced to the Texas Department of Criminal Justice. Briscoe County Sheriff has provided information on these costs, minus the state revenues received for reimbursement of such costs.

This notice contains a summary of actual effective and rollback tax rates' calculations. You can inspect a copy of the full calculations at the Briscoe County Tax Appraisal District, 415 Main (Courthouse), Silverton, Texas.

The person providing the above information is:

| | | |
|------------------------------------|------------------------------------|-------------------------------|
| Carlye Fleming Signature | Chief Appraiser Position | August 7, 2002 Date |
|------------------------------------|------------------------------------|-------------------------------|

Scholarship Fund Established in Memory of Charles M. Bomar

A scholarship fund in memory of Charles M. Bomar has been established at the First National Bank in Quitaque.

Anyone who wishes to donate to this special fund may do so at any time.

A saddle was given away at the rodeo Saturday night. Approximately \$1,400 was raised with this project, and all of the money was added to the scholarship fund. Wayne Nance was winner of the saddle.

The group plans to have another raffle during the next Briscoe County Celebration, with the proceeds to be added to this memorial account.

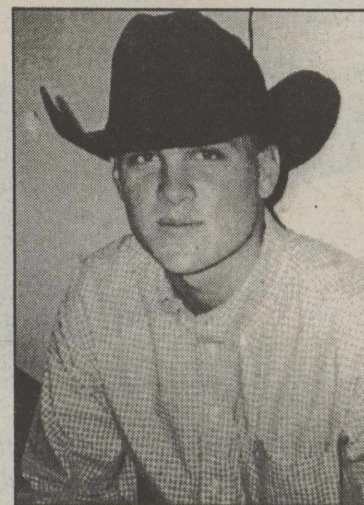

Charles M. Bomar

Computer Fundamentals Course Offered at Clarendon College

A hands-on computer fundamentals class will be offered this fall at Clarendon College. The class, covering topics from basic computer terminology to Internet and e-mail use, will begin September 9 and December 9.

available, POFI 1091, from 10 a.m. - 11 a.m. or 7 p.m.-8 p.m. Mondays. The class can be taken as college or continuing education credit.

For more information, please contact Clarendon College at 800-687-9737 or (806) 874-3571.

Two sections of the class are

Father Ed Graff Resigns Pastorate

Father Ed Graff, 73, parochial administrator of Our Lady of Loreto Church in Silverton and on the pastoral team for St. Elizabeth Seton Church in Turkey and St. Juan Diego Center in Quitaque, resigned

July 19.

Father Graff stated that his resignation was because of his age. He has moved to a home in Quitaque.

High School Cheerleaders Selling Uniforms and Jerseys

Silverton High School Cheerleaders will be selling suits and jerseys to the Little Owls and Owlettes next week.

Monday, August 19, and will need to be turned in on Wednesday, August 21.

Order forms will be handed out

Anyone with questions can contact Joni Bomar at the school.



2002 Silverton Owls and Cheerleaders rode this float in the Briscoe County Birthday Celebration parade Saturday afternoon. Briscoe County News Photo



South Plains Health Providers rode this float in the Briscoe County Celebration parade here Saturday. The Silverton Clinic is now open under the SPHP management. Briscoe County News Photo

In Loving Memory

On Sunday, July 28, 2002, we lost our beloved Jerry. Jerry was a loving, caring woman who touched many lives. She was the type of woman that puts others before herself and never did she ask for anything in return. To those who knew Jerry, she was a loving wife, mother, daughter, sister, aunt, cousin and very loyal friend. To most of us she was Mimi, a mother to all.

Jerry was respected by many doctors and nurses with whom she worked. Jerry's courage and strength during her illness re-

flected her work. She was a Registered Nurse, one of the best you could find. Jerry worked at John Peter Smith Hospital in Fort Worth after receiving her RN degree. She ran the emergency room to the best of her ability and very capable was she. JPS is no ordinary hospital; it is located in one of the roughest neighborhoods and requires metal detectors to ensure the safety of the staff and patients. Jerry was put in many jeopardizing situations with all the convicts, drug abusers, mentally ill, transients, and dangerous individuals she was assigned to treat. A very coura-

geous woman, but also a respectful woman was she. Jerry treated all her patients with kindness and caring, disregarding their faults, ensuring efficient care to their needs. As well as being a charge nurse, Jerry was a sexual assault nurse examiner (S.A.N.E.). This is a very stressful and tedious occupation. But Jerry was very intelligent and capable of performing her duties as a S.A.N.E. nurse.

Before her cancer left her virtually homebound, Jerry's last occupation was at Northwest Texas Hospital in Amarillo, in the fast tracks department. Jerry was



Small business owners are a part of our electric co-op.



Lighthouse Electric Cooperative



Your Touchstone Energy[®] Cooperative

The power of human connections

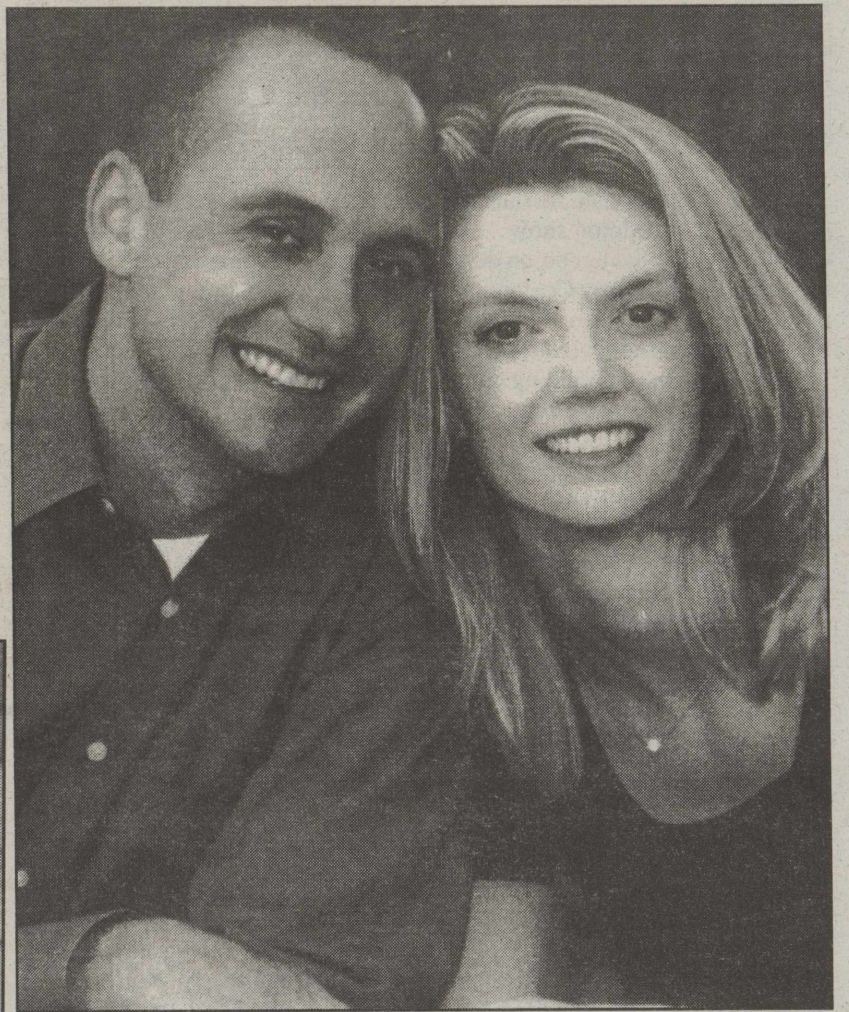

Dennis and Margaret Tomlin of 1902 Ramblewood Court, Sulphur Springs, Texas announce the engagement and approaching marriage of their daughter, Shelly Rana Tomlin of Plano, to Mr. Joseph Madison Greco, son of Dominick and Mary Greco of 1940 Vantage Drive, Plano, Texas. September 14, 2002 has been chosen for the couple's wedding date, and the ceremony will take place at 7:00 p.m. in the couple's new home.

well known and respected by her co-workers at NWT. To them she was a leader, a mentor, and a hero. And she will be dearly missed.

But most of all, she was our beloved Jerry, or Mimi to most of us, and she will forever remain in our hearts.

In loving memory of
Jerry (Mimi)

The family of Jerry Perkins

Here & There

by Lataine Dillard

Dean and Kay (Steele) McWilliams of Colleyville visited Bud and Glenda Couch last weekend.

They enjoyed the pageant and attended class reunions.

Mr. and Mrs. Weldon Tipton were guests of Reba Tipton this past weekend. They enjoy the barbecue and visits with friends and relatives, including Dewayne, Alison, Abby and Matthew Tipton.

Others visiting and attending the Silverton Celebration were Mary Nell and Bonnie Dell Chappell of San Angelo; Freda and Harold Seefeldt of Kerrville; Lucille Brown of Roscoe, and Ima Nell Francis of Plainview.



STONE DAMAGED WINDSHIELD?

Don't wait until the damage spreads making expensive replacement necessary - CALL TODAY!

**DON'T
REPLACE IT!
REPAIR IT!
& SAVE!**

- Stone damaged or cracked windshields repaired at a fraction of replacement cost.
- Strength and optical clarity permanently restored.
- Windshield is not removed.
- Most insurance companies pay the entire cost.
- Mobile service — We come to you.
- Guaranteed!

Silverton Oil Company

Lori and Brandon McGinty Honored At Baby Shower Here August 3

A baby shower honoring Lori and Brandon McGinty was held in the Pioneer Room at City Bank in Silverton on Saturday, August 3, from 10:00 until 11:00 a.m.

Guests were greeted by Lisa Schott and presented to Lori and Brandon, Lori's mother, Mary Jo Brannon, and Brandon's mother, Ann McGinty. Other special guests were Ruby Brannon, grandmother of the mother-to-be, Heather Brannon, sister-in-law of the mother-to-be, Mary Shurbet of Floydada, great-aunt of the mother-to-be, Ragan McGinty, Kelly and Ashton Estrada and Nicki Raff, sister and niece of the father-to-be.

The serving table was covered with a white lace cloth. The centerpiece featured a ceramic cherub resting atop a pedestal surrounded by an arrangement of asparagus fern with fresh crepe myrtle blossoms. Fresh fruit with dip, sausage balls, petite cinnamon rolls and sparkling punch were served from crystal appointment. Serving the guests at the refreshment table was Tay Henderson.

The hostess gift to the couple was a Jeep stroller and the centerpiece from the serving table. Gifts brought by the guests were opened by Lori and Brandon.

Here & There

by Lataine Dillard

Sympathy goes to the family of Marla (McCown) Tabb, a former music and youth director at First Baptist Church, who passed away last week.

Darla Wood, daughter Jessica and a friend, Vicki, of Canyon visited with Darla's parents, Fred and Wanda Strange. Darla was the "fixer upper" for her dad who won the "Best Model" contest in the "Miss Silverton Contest."

Not only the townfolks enjoyed the "Miss" Silverton Pageant, lots of out of towners did, too.

Juanell Graves of Lubbock, Dorothy and Garland Ellis of Ralls and Connie and Ronald Dillard of Abernathy came to see this special event. Their siblings, Jack Dillard and Doris Yates, called in the rest of the family here and had a delicious meal on Saturday night. They all encourage the "Misses" who didn't become "Miss" Silverton, to try again next year!

Bill and Della Boling's daughter, Debbie Weaks of Lubbock, visited them last weekend.

Valeria Weaver's daughter, Ann Coleman, came to visit from Samnorwood. Accompanying her

Hostesses for the event were Vanessa Barbour, Belinda Barrett, Norma Birdwell, Della Boling, Janinne Brooks, Lana Burson, Cory Edwards, Tay Henderson, Kathy Kingery, Dorothy Martin, Ramona Martin, Linda Morrison, Derinda Patton, Colleen Reed, Lisa Schott and Nancy Young.

Silverton School Lunch Menu

Monday, August 19--Hamburger, Cheese, Salad, French Fries, Rice Krispie Treat, Milk

Tuesday, August 20--Corndog, Pork & Beans, Vegetable Stix, Milk, Fruit & Jello

Wednesday, August 21--Pizza, Salad, Corn, Bread Stix, Milk, Brownie

Thursday, August 22--Steak Fingers, Gravy, Green Beans, Mashed Potatoes, Hot Roll, Milk, Honey & Butter

Friday, August 23--Burrito, Hot Sauce, Salad, Ranch Beans, Crackers, Milk, Pudding

Appreciation Day

Pastor Appreciation Day was held in honor of Rev. Jimmy Greene of the Lighthouse Assembly of God Church on Sunday, August 11.

He gets hot behind the pulpit, so he was presented with a fan and a stand, and Sunday dinner with Bailey, LaNelle and Sylvia Hill.

Also attending were Kathy, Kenny and Tommy Greene.

It was a very special day. They gave Kathy Greene an angel.

"Miss" Silverton Contest Was a Big Success

by Maebelle Francis

The first annual contest for the prettiest "lady" was held Saturday at the County Celebration. Seven brave and "beautiful" men strutted their stuff and all came out as a winner. The individual winners were: Miss Lips & Graceful, Rick Beesinger; Miss Smiles, Wayne Nance; Miss Beautiful, Kyle Fuston; Best Model, Fred Strange; Miss Legs, Hoot Barker; Best Dressed, Bryan Burson, and winner of the "coveted" crown was Danny Edwards. He received a crown and a bouquet of flowers and rode the Chamber's float along with the other "ladies."

Plans are already in the making for next year, so you guys get ready.

The lily was a common symbol of fruitfulness in China, Japan, India, Egypt, Greece and Rome.

was Valeria's great-grandson Michael Coleman

4-H Sign-Up Night, Swim Party

by Cory Edwards
Texas Cooperative Extension, FCS
Briscoe County 4-H will have

a Sign-up Night and Swim Party Thursday, August 22, from 7:00 until 9:00 p.m. This year a prize will be given to the 4-H'er who recruits the most new 4-H members (not previously in 4-H) and brings them to the Swim Party. 4-H is a zero-based enrollment program, so everyone must fill out a new enrollment form each year. Call 823-2131 to say what banana split topping you will bring to the party.

South Plains Health Provider Organization, Inc.

Invites you to the open house for

Briscoe County Community Health Clinic

Come tour our facility

And meet the staff

(Refreshments Served)



LtoR: Michael Long, Board Member; Christine Casillas, Medical Assistant; Lana Ortiz, Front Office Clerk; Dori Wasmundt, PA; Linda Moore, RN, Clinic Manager; Not Pictured

Friday, August 16
701 Commerce Street
Silverton, Texas
2:00 pm - 5:00 pm

For more information, please call 823-2283

Silverton Independent School District

Budget Meeting

Thursday, August 22, 2002

8:00 p.m.

In the Board Room, Room 1

Hanna Boedeker Among Texas FFA Members Awarded Scholarships



Hannah Boedeker

When 70 Texas FFA members received a helping hand with their dreams of higher education through Houston Livestock Show and Rodeo scholarships, Hannah M. Boedeker of Quitaque was among the outstanding recipients. The Valley FFA Chapter member plans to study agriculture development at Texas A&M University. Hannah's parents are Terry

and Robin Boedeker.

The four-year \$10,000 scholarships were presented during the 2002 Texas FFA Convention July 11 in Fort Worth.

The scholarships presented to Texas FFA members are only one part of the show's current annual commitment of more than \$8.5 million. The show also awards direct scholarships through the Texas 4-H and the Texas Family, Career and Community Leaders of America, plus through the show's Metropolitan, Opportunity and School Art programs. In addition, the show funds research at ten Texas universities, enhances educational opportunities through grants and supports the Rodeo Institute for Teacher Excellence.

The Houston Livestock Show and Rodeo is a 501(c)(3) educational charity and has committed more than \$85 million to scholarships and educational programs since 1957.

Silverton, Lake Mackenzie Rainfall Totals Compared

| | Silverton 2002 Rainfall Received | Lake Mackenzie 2002 Rainfall | Long-Term Average Rainfall For Silverton |
|----------|--|---------------------------------------|---|
| January | .74 | .00 | .65 |
| February | .50 | .00 | .60 |
| March | .64 | .30 | .93 |
| April | 1.25 | 1.19 | 1.49 |
| May | 1.05 | .00 | 3.11 |
| June | 2.34 | 1.40 | 3.78 |
| July | 1.65 | 1.31 | 2.39 |
| August | 1.91 | .90 | 2.64 |
| TOTALS | 9.08 | 5.10 | 15.59 |

College Offering Nursing Update

Clarendon College will host a nurses training update on Saturday, August 24, from 9:00 a.m. to noon. The training focusing on Hepatitis C will count as two contact hours of continuing nursing education.

The class will be held in the Clarendon College Nursing Building on 313 S. Kearney St. Cost of the class is \$40, and enrollment is limited to 24 students.

To enroll or for more information, please contact Clarendon College at 800-687-9737 or (806) 874-3571.

area. Approximately 60 percent of the crop already is off the stalk in the Coastal Bend area, however, the precipitation could discolor fiber in remaining open bolls. Farmers have just begun picking cotton in the Upper Coastal Bend, and the inclement weather will interrupt outside activities and could adversely affect the quality of the crop.

growers selling their cotton online ranged from 38.81 to 39.03 cents per pound compared to the previous week's average of 39.93 cents per pound.

Meanwhile, remnant of Tropi-

cal Storm Bertha reorganized in the Gulf of Mexico Wednesday night and made landfall Thursday afternoon along the Texas Coastal Bend. It produced light rain and halted the cotton harvest in the

Cotton Market weekly

A Service Provided by Plains Cotton Cooperative Association

General inactivity in the market, coupled with the anticipation surrounding USDA's upcoming August 12 release of its U. S. and world supply / demand reports, resulted in a largely uneventful week of activity on the New York Cotton Exchange.

"Everyone is waiting for the August crop report next week, and hopefully we get a number that will keep us busy for a while," an analyst said. "There really is nothing for the market to react to at the moment."

The department's report will be the first date of the season to be based on actual field surveys. Private analysts' estimates for the U. S. crop range between 17.75 million and 18.3 million bales compared to the 17.5 million bales projected in July by USDA.

"As the U. S. crop gets better and better, everyone continues to ratchet up their estimate of the crop," one market observer said. "Surely, whatever USDA shows in its upcoming report will be considered to be on the low side when we read it," he quipped.

The cotton market closed moderately lower Thursday after the release of USDA's weekly export sales report. According to the department, in the week ended August 1, major U. S. export purchases from Columbia, Taiwan,

Japan, Turkey and Indonesia were more than offset by decreases for Mexico, Italy, Canada, Ireland and El Salvador that were switched to 2003-04. Thus, net export reductions for the 2002-03 marketing year of 16,600 bales were the result.

Outstanding sales of 1,164,300 bales on July 31, the end of the 2001-02 marketing year, were carried over to 2002-03, and sales for delivery in the 2003-04 marketing year totaled 76,000 bales. In addition, final shipments of 137,100 bales, considerably more than the 6,008,800 bales of U. S. cotton exported the previous year.

"Export sales usually are slow in front of the August supply / demand report," one analyst said. "Some buyers hold off to see what the report does to the market and many buyers' offices are closed for summer holidays. Shipments were strong this week, and old-crop shipments reached 11.09 million bales which should result in USDA reducing old-crop carryout by about 100,000 bales in its August 12 report," he added.

On the spot cotton scene, Texas, Oklahoma and Kansas producers sold 675 bales online in the week ended July 8 compared with the previous week's total of 300 bales. The average price received by

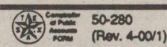

NOTICE OF PUBLIC MEETING TO DISCUSS BUDGET AND PROPOSED TAX RATE

The SILVERTON INDEPENDENT SCHOOL DISTRICT will hold a public meeting at Silverton High School in Room 1 at 8:00 P.M. August 22, 2002.

The purpose of this meeting is to discuss the school district's budget that will determine the tax rate that will be adopted. Public participation in the discussion is invited.

The tax rate that is ultimately adopted at this meeting or at a separate meeting at a later date may not exceed the proposed rate shown below unless the district publishes a revised notice containing the same information and comparisons set out below and holds another public meeting to discuss the revised notice.

Comparison of Proposed Rates with Last Year's Rates

| | Maintenance & Operations | Interest & Sinking Fund* | Total | Local Revenue Per Student | State Revenue Per Student |
|--|--------------------------|--------------------------|-----------|---------------------------|---------------------------|
| Last Year's Rate | \$ 1.0100 | \$ 0.0000 * | \$ 1.0100 | \$ 2,025 | \$ 5,228 |
| Rate to Maintain Same Level of Maintenance & Operations Revenue & Pay Debt Service | \$ 1.0778 | \$ 0.0000 | \$ 1.0778 | \$ 2,177 | \$ 5,076 |
| Proposed Rate | \$ 1.0400 | \$ 0.0000 * | \$ 1.0400 | \$ 2,082 | \$ 4,960 |

* The Interest & Sinking Fund tax revenue is used to pay for bonded indebtedness on construction, equipment, or both. The bonds, and the tax rate necessary to pay those bonds, were approved by the voters of this district.

Comparison of Proposed Levy with Last Year's Levy on Average Residence

| | Last Year | This Year |
|---|-----------|-----------|
| Average Market Value of Residences | \$ 35,000 | \$ 35,000 |
| Average Taxable Value of Residences | \$ 20,000 | \$ 20,000 |
| Last Year's Rate Versus Proposed Rate per \$100 Value | \$ 1.01 | \$ 1.04 |
| Taxes Due on Average Residence | \$ 202.00 | \$ 208.00 |
| Increase (Decrease) in Taxes | | \$ 6.00 |

Under state law, the dollar amount of school taxes imposed on the residence homestead of a person 65 years of age or older or of the surviving spouse of such a person, if the surviving spouse was 55 years of age or older when the person died, may not be increased above the amount paid in the first year after the person turned 65, regardless of changes in tax rate or property value.

Notice of Rollback Rate: The highest tax rate the district can adopt before requiring voter approval at an election is \$1.1239. This election will be automatically held if the district adopts a rate in excess of the rollback rate of 1.1239.

Fund Balances

The following estimated balances will remain at the end of the current fiscal year and are not encumbered with or by a corresponding debt obligation, less estimated funds necessary for operating the district before receipt of the first state aid payment:

| | |
|--|------------|
| Maintenance and Operations Fund Balance(s) | \$ 450,000 |
| Interest & Sinking Fund Balance(s) | \$ 0.00 |

Silverton School Homecoming Program Held Saturday Afternoon

by Tom Burson

Silverton School Homecoming program was held Saturday, August 10, 2002, at 2:30 p.m. in the school auditorium.

Mrs. Sheryl Weaver, school principal, presided as master of ceremonies. To begin the program, Mrs. Weaver invited Wayne Nance from the graduating class of 1965 to give the invocation, followed by the presentation of flags by Andrew Francis, Class of 2002, and Max Comer, representing Silverton Boy Scout Troop 262. A beautiful solo rendition of The Battle Hymn of the Republic was sung by Sara Craiker, Silverton sophomore student, during the flag presentation. Andrew Francis led the Pledge of Allegiance to the Flag.

Mrs. Weaver welcomed everyone and followed with presentation of the 2002 Homecoming Queen, Mrs. Jackie Mercer.

Musical entertainment was provided by Jimmy Burson, Class of 1967. Jimmy was accompanied by Mrs. Lucy Dean Record of Lockney.

Nick Long, Class of 1971, now residing in Floydada, was guest speaker. Everyone enjoyed Nick's inspirational talk as he remembered past experiences in Silverton Schools and his appreciation for everyone in Silverton involved in his upbringing.

Mrs. Weaver recognized those who had traveled the farthest, the winner being Milton Clemmer, Class of 1946, from Napa, California. The eldest graduate present was Mrs. Lallie Haynes Patton, life-long resident of Silverton from the Class of 1932.

Memorials of deceased alumni, since Homecoming 2000, were read by Mrs. Weaver, with mention of the year they were graduated.

The "local" alumni were tied up in knots eagerly awaiting the announcement of the 2004 Homecoming Committee. The lucky winners drawn from the "hat" are Roy Garrison Reed, Juannah Nance Jennings, Jane Self and Lane Garvin.

The program concluded with the singing of the alma mater led by Jimmy Burson and the SHS Cheerleaders, Bryn Mayfield, Lori Griffin, Jenny Young, Kassie Strange, Sara Craiker and Danielle Ramirez.

Refreshments followed the program in the school cafeteria. Iced tea, coffee, homemade cakes and cookies were served.

The 2002 Homecoming Committee thanks Clay Strange for designing and printing the programs; Sheryl Weaver, Sara Craiker, Jimmy Burson, Lucy Dean Record, Nick Long, Andrew Francis, Max Comer, the Cheerleaders and Mike Mercer for their parts on the program. Also thank you to Venita McGavock for providing decora-

tions, to Clifton and Joy Stodghill for diligently keeping the memorial list, to Dorothy Bomar for research, to Colleen Reed for photography and to our spouses for staying with us and for all their help. An extra special thank-you to Sheryl Weaver who did a remarkable job in Superintendent Frank Kirchoffner's absence, who was with Mrs. Kirchoffner following her accident. We pray for her full and speedy recovery. And last, but not least, to our school administration and employees for the beautiful upkeep of our school property; we are extremely thankful.

Fall Fair Entry Information

Provided by Cory Edwards
Texas Cooperative Extension
Family & Consumer Sciences

Here is an overview of the area fairs. If you are interested in entering your 4-H animal project in one of these fairs, please contact Brandon McGinty at the Extension Office.

State Fair of Texas, Dallas:

Entry deadline is August 25, 2002

All market animals must have been purchased by June 30, 2002

Tri-State Fair, Amarillo:

Entry deadline is August 15, 2002

Lambs will not be allowed to be shorn on the grounds

Swine show will be for barrows only

Goat show will be for wethers only

Minimum goat weight is 65 pounds.

South Plains Fair, Lubbock:

Entry deadline is August 16, 2002

There is a maximum of three goat entries, three swine entries, four lamb entries and two steer entries per person

Wethers or does may be shown

Minimum weight for goats is 50 pounds

Both barrows and gilts may be shown

Swine must be between 230 and 270 pounds

Both wether and ewe lambs may be shown

Minimum steer weight is 750 pounds

West Texas Fair, Abilene:

Minimum of two steer entries per person and three lamb entries for any single class

Steer Prospect - 700-1000 pounds

Steer Progress - 1001 pounds and up

Barrows or gilts may be shown

Swine weight may be called in by 8:00 p.m. Friday, September 13, 2002

Jackie Mercer is Presented as The 2002 Homecoming Queen

by Tom Burson

Chosen for the 2002 Silverton School Homecoming Queen was Mrs. Jackie Mercer. The bi-annual program was held Saturday, August 10, at 2:30 p.m. in the high school auditorium.

Taken by surprise, Mrs. Mercer reminisced for a moment on the joys she experienced while teaching school here. She was escorted to the stage by her son, Mike Mercer, of Lubbock and presented flowers by Mrs. Sheryl Weaver, principal of Silverton Schools. She was given a *Grace For the Moment* daily devotional book by the Homecoming Committee.

Mrs. Mercer was born in Stephens County, Texas, to Jack and Lily Kitchens Wafford and reared in Frederick, Oklahoma. She was graduated from Silverton High School with the Class of 1939. She received a masters degree from West Texas State University.

She was married to the late Fred Mercer. Their children are Junis Hutsell, Mike Mercer and the late



Jackie Mercer

Ann Wingo.

Mrs. Mercer has been and still is very involved in any project for the "Betterment of Silverton."

She was a long-time member of the March of Time Study Club. She now devotes much of her time to the Briscoe County Library. Mrs. Mercer is a member of the Episcopal Church where she is choir director.

CARDS OF THANKS

I want to thank all the guys who helped make the Miss Silverton Contest a success. Also thanks to the ladies who helped out Saturday morning. Without all of you, it would not have been so successful.

Again, thanks!
Maebelle
Chamber of Commerce

The family of Louise Vaughan wants to express our thanks and appreciation to the wonderful people of Silverton for the prayers, calls, flowers, food and memorials sent to us. It is so good to have a caring community during our difficult time. It means so much to us.

With love and thanks,
Ronald Vaughan family
Helen Youngquist family

Hide not your talents, they for use were made. What's a sundial in the shade? --Benjamin Franklin

Life is like a B-picture script. It is that corny. If I had my life story offered to me to film, I'd turn it down. --Kirk Douglas

We won't have a society if we destroy the environment. --Margaret Mead

Swine must be between 140-280 pounds

Goats must have their milk teeth
Fine wool, fine wool cross, and medium wool lambs must be a minimum of 55 pounds

Southdowns must be a minimum of 70 pounds

Free Blood Pressure, Blood Sugar Clinic

Provided by Cory Edwards
Texas Cooperative Extension
Family & Consumer Sciences

Texas Cooperative Extension, Briscoe County is collaborating with Kathy Fuston of Covenant Home Health Care to provide a free blood pressure / blood sugar clinic to be held in the basement of the Briscoe County Courthouse Thursday, August 22, 2002, from 9:00 a.m. to approximately 12:00 p.m.

Everyone is invited to take advantage of this free service.

West Nile Virus Advances West

Provided by Brandon McGinty
County Extension Agent-Ag
Texas Cooperative Extension

A horse in Haskell County, about 50 miles north of Abilene, tested positive Wednesday, August 7, for the mosquito-borne disease West Nile Virus (WNV). This is the 21st horse to test positive for WNV in Texas, and is the westernmost detection of the virus in the state.

"Previously, WNV had been detected only as far west as Travis County," reported Dr. Joe Garrett of the Zoonosis Control Division of the Texas Department of Health. "The virus was confirmed in a dead blue jay submitted from southwest Austin on July 17"

He noted that infected birds have been found in seven counties: Colli, Dallas, Galveston, Harris, Montgomery, Tarrant and Travis.

Calling All Moms!

by Valerie Mullin

It's hard to believe it is already time for school to start again. It just seems like yesterday we were beginning summer. It is amazing how much one summer can change your kiddos.

Some will be beginning their very first year of school and some are beginning their last year in school. No matter where they are in their education they need our support and our prayers.

So, let's get this year off to a great start. We are inviting all moms to meet at the First Baptist Church for a time of prayer for our students, the faculty of our school, our school board and for us as parents. We all have responsibilities and I would sure like to have the Lord's guidance in this next year.

I hope you will join us to be a part of this special time together. There is nothing better we can do for our kids than to bathe them in prayer as we sent them off.

We will meet at the First Baptist Church fellowship hall at 8:30 a.m. on Monday, August 19. Please come and pray with us and find support with other moms. Kleenex will be provided. If you have any questions, please contact Valerie Mullin at 823-2007 or call the church at 823-2412. God Bless You.

infected mosquitoes have been detected in Dallas, Fort Bend, Harris, Orange and Jefferson counties.

"We credit the Texas Department of Health with confirming infection in the Haskell County horse. The private veterinary practitioner, suspecting that the animal might have rabies, submitted the brain to the TDH laboratory, where rabies testing is conducted. After ruling out that disease, health department laboratory technicians tested the tissue for west Nile Virus and confirmed infection," said Dr. Linda Logan, Texas' state veterinarian and executive director for the Texas Animal Health Commission (TAHC), the state's livestock health regulatory agency. She said unless rabies is suspected, WNV testing for horses is usually conducted at the Texas Veterinary Medical Diagnostic Laboratory (TVMOL) at College Station. WNV testing for humans, birds and mosquitoes are conducted by the Texas Department of Health.

"We're continuing to urge owners to have their horses, donkeys, mules and other equids vaccinated against this form of 'sleeping sickness' which continues to spread westward," said Dr. Logan. "To gain protection against the virus, however, equids need to injections of WNV vaccine administered at least three to six weeks apart. The animal will not develop full immunity for about four to six weeks after the second injection." Dr. Logan advised owners to further protect horses with insect repellents.



FALL 2002 CLASS SCHEDULE

Clarendon

Accounting
11:00-12:20 T R ACCT-2301 .001 FINANCIAL ACCOUNTING EWING

Ranch and Feedlot Operations

9:00-4:00 MTWRF AGAH-1343 .001 ANIMAL HEALTH TUBBS
9:00-4:00 MTWRF AGAH-1353 .001 BEEF CATTLE PRODUCTION TUBBS
9:00-4:00 MTWRF AGAH-2309 .001 RANCH & FEEDLOT JOBS GAGE
9:00-4:00 MTWRF AGCR-1307 .001 RANGE MANAGEMENT TUBBS
9:00-4:00 MTWRF AGCR-2313 .001 SOIL & WATER CONSERV GAGE
1:00-2:20 M W AGMG-1303 .001 COMPUTERS IN AGRI EWING
9:00-4:00 MTWRF AGMG-1444 .001 AGRI RECORDS MGMT GAGE

Agriculture

8:00-8:55 F AGRI-1131 .001 AG INDUSTRY HAWKINS
8:00-8:55 F AGRI-1131 .002 AG INDUSTRY SCHAEFER
9:00-9:55 MWF AGRI-1307 .001 AGRONOMY SCHAEFER
8:00-8:55 MWF AGRI-1319 .001 ANIMAL SCIENCE HAWKINS
10:00-10:55 MWF AGRI-1319 .002 ANIMAL SCIENCE HAWKINS
11:00-11:55 MWF AGRI-1329 .001 PRIN OF FOOD TECH HAWKINS
9:00-9:50 T AGRI-1413 .001 ENTOMOLOGY SCHAEFER
1:00-1:55 M AGRI-2221 .001 LIVESTOCK EVAL-LS HAWKINS
11:00-12:20 T R AGRI-2317 .001 AGRI ECONOMICS SCHAEFER

Equine

1:00-5:00 T AGRI-2221 .002 EQUINE JUDGING HAWKINS
9:00-9:55 MWF AGRI-2374 .001 EQUINE SALES & MRKTG HAWKINS
8:00-9:20 T R AGRI-2471 .001 EQUINE IND & CARE HAWKINS

Biology

ONLINE ONLINE BIOL-1322 .095 PRINCIPLES OF NUTRITION ESTLACK
8:00-9:20 T R BIOL-1411 .001 BOTANY ESTLACK
1:00-3:50 T LAB
9:00-9:55 MWF BIOL-1413 .001 ZOOLOGY ESTLACK
2:00-4:40 M LAB
11:00-11:55 MWF BIOL-1413 .002 ZOOLOGY ESTLACK
2:00-4:40 W LAB
11:00-12:20 T R BIOL-2401 .001 HUMAN A&P I ESTLACK
2:00-4:50 R LAB

Business

ONLINE ONLINE BUSI-1301 .095 INTRO TO BUSINESS MURPHEY

Chemistry

1:00-3:30 M CHEM-1111 .001 GEN CHEM LAB I WIGINTON
2:30-4:50 T CHEM-1111 .002 GEN CHEM LAB I WIGINTON
8:00-8:55 MWF CHEM-1311 .001 GEN CHEMISTRY I WIGINTON
10:00-10:55 MWF CHEM-1311 .002 GEN CHEMISTRY I WIGINTON
9:30-10:50 T R CHEM-1311 .003 GEN CHEM I - ITV WIGINTON
1:00-4:20 R CHEM-2223 .001 ORG CHEM LAB I WIGINTON
11:00-12:20 T R CHEM-2323 .001 ORGANIC CHEM I - ITV WIGINTON

Communication

8:00-9:20 T R COMM-1307 .001 INTRO TO MASS COMM MCGUIRE
7:00-9:50 R COMM-1318 .001 PHOTOGRAPHY MCGUIRE

Computer Applications

11:00-11:55 MWF COSC-1401 .001 INTRO TO CIS LAB DENNEY
1:00-2:20 MW COSC-1401 .002 INTRO TO CIS LAB DENNEY
9:30-10:50 T R COSC-1401 .003 INTRO TO CIS LAB EWING
1:00-2:20 T R COSC-1401 .004 INTRO TO CIS LAB EWING
ONLINE ONLINE COSC-1401 .095 INTRO TO CIS DENNEY
10:00-10:55 M POFI-1100 .001 COMPUTER FUNDAMENTAL EWING
7:00-7:50 M POFI-1100 .002 COMPUTER FUNDAMENTAL DENNEY
ONLINE ONLINE BCIS-1405 .095 BUSINESS COMPUTER APP DENNEY
LAB

Computer / Network Technician

7:00-9:50 W ITSC-1401 .011 INTRO TO COMPUTERS STAFF

Criminal Justice

7:00-9:50 T CRJU-1306 .011 COURT SYS & PRACTICE CROCKETT

Drama / Theater Arts

7:00-9:50 T R DRAM-1120 .011 THEATRE PRACTICE I HUEY
7:00-9:50 T R DRAM-1121 .011 THEATRE PRACTICE II HUEY
11:00-11:55 MWF DRAM-1310 .001 INTRO TO THEATER HUEY
ONLINE ONLINE DRAM-1310 .095 INTRO TO THEATER HUEY
2:30-5:00 T R DRAM-1330 .001 STAGECRAFT I HUEY
11:00-11:55 MWF DRAM-1342 .001 INTRO TO COSTUME HUEY
2:30-3:50 MW DRAM-1351 .001 ACTING I HUEY
2:30-3:50 MW DRAM-1352 .001 ACTING II HUEY
7:00-9:50 T R DRAM-2120 .011 THEATRE PRACT III HUEY
7:00-9:50 T R DRAM-2121 .011 THEATRE PRACT IV HUEY
2:30-5:00 T R DRAM-2331 .001 STAGECRAFT II HUEY
2:30-3:50 MW DRAM-2351 .001 ACTING III HUEY
11:00-12:20 T R DRAM-2361 .001 THEATER HISTORY I HUEY
11:00-12:20 T R DRAM-2362 .002 THEATER HISTORY II HUEY
1:00-1:55 MWF DRAM-2366 .001 INTRO TO CINEMA HUEY
1:00-1:55 MWF DRAM-2367 .001 DEV MOT PICTURE II HUEY

Economics

10:00-10:55 MWF ECON-2301 .001 MACROECONOMICS SCHAFFER

English / Developmental

10:00-10:55 MWF ENGL-0306 .001 DEV ENGLISH I STARNES
LAB TBA
11:00-11:55 MWF ENGL-0306 .002 DEV ENGLISH I STARNES
LAB TBA
11:00-12:20 T R ENGL-0306 .003 DEV ENGLISH I STARNES
LAB TBA
8:00-8:50 MWF ENGL-0307 .001 DEV WRITING STARNES
LAB TBA
9:30-10:50 T R ENGL-0307 .002 DEV WRITING STARNES
LAB TBA
7:00-9:50 T ENGL-0307 .003 DEV WRITING STARNES
LAB TBA
8:00-8:55 MWF ENGL-0308 .001 PREPERATORY ENGLISH STARNES
LAB TBA
9:30-10:50 T R ENGL-0308 .002 PREPERATORY ENGLISH STARNES
LAB TBA
7:00-9:50 T ENGL-0308 .003 PREPERATORY ENGLISH STARNES
LAB TBA

English

10:00-10:55 MWF ENGL-1301 .001 ENG COMP & RHET I LILES
11:00-11:55 MWF ENGL-1301 .002 ENG COMP & RHET I WILSON
12:00-12:55 MWF ENGL-1301 .003 ENG COMP & RHET I-ITV WILSON
9:30-10:50 T R ENGL-1301 .004 ENG COMP & RHET I WILSON
11:00-12:20 T R ENGL-1301 .005 ENG COMP & RHET I WILSON
7:00-9:50 M ENGL-1301 .011 ENG COMP & RHET I HAYNES
9:30-10:50 T R ENGL-1302 .001 ENG COMP & RHET II LILES
1:00-2:20 MW ENGL-1302 .002 ENG COMP & RHET II LILES
7:00-9:50 M ENGL-2331 .011 NONWEST WRLD LIT I-ITV THOMPSON
11:00-11:55 MWF ENGL-2332 .001 WORLD LITERATURE I LILES
11:00-12:20 T R ENGL-2333 .001 WORLD LITERATURE II LILES

English / Second Language

4:30-5:20 MW ESOL-0301 .011 ESOL READING & VOC I WILLIAMS

Government

9:00-9:55 MWF GOVT-2301 .001 US & TEXAS CONST TIBBETS
11:00-11:55 MWF GOVT-2301 .002 US & TEXAS CONST TIBBETS
1:00-2:20 MW GOVT-2301 .003 US & TEXAS CONST TIBBETS
8:00-9:20 T R GOVT-2301 .004 US & TEXAS CONST TIBBETS
7:00-9:50 W GOVT-2302 .011 US & TEXAS GOVERNMENT JEFFREY

History

9:00-9:55 MWF HIST-1301 .001 U.S. HISTORY TO 1877 FRAZIER
10:00-10:55 MWF HIST-1301 .002 U.S. HISTORY TO 1877 FRAZIER
2:00-3:20 MW HIST-1301 .003 U.S. HISTORY I-ITV FRAZIER
9:30-10:50 T R HIST-1301 .004 U.S. HISTORY TO 1877 FRAZIER
11:00-12:20 T R HIST-1301 .005 U.S. HISTORY TO 1877 FRAZIER
8:00-8:55 MWF HIST-1302 .001 U.S. HISTORY FROM 1877 FRAZIER
7:00-9:50 W HIST-1302 .011 U.S. HISTORY FROM 1877 MYERS
11:00-11:55 MWF HIST-2301 .001 HISTORY OF TEXAS FRAZIER

Fine Arts

1:00-2:20 MW HUMA-1315 .001 FINE ARTS APPREC STAFF
11:00-12:20 T R HUMA-1315 .001 FINE ARTS APPREC STAFF
7:00-9:50 T HUMA-1315 .001 FINE ARTS APPREC STAFF

Mathematics- Developmental

9:30-10:50 T R MATH-0306 .001 DEVELOPMENTAL MATH GLOVER
LAB TBA
7:00-9:50 T MATH-0306 .011 DEVELOPMENTAL MATH WILSON
LAB TBA
11:00-12:20 T R MATH-0307 .001 BEGINNING ALGEBRA GLOVER
LAB TBA
1:00-2:20 T R MATH-0308 .001 INTERMEDIATE ALGEBRA GLOVER
LAB TBA
10:00-10:55 MWF MATH-0310 .001 COLLEGE ALGEBRA PREP PERRYMAN

Mathematics

9:00-9:55 MWF MATH-1314 .001 COLLEGE ALGEBRA-ITV PERRYMAN
9:30-10:50 T R MATH-1314 .002 COLLEGE ALGEBRA PERRYMAN
7:00-9:50 M MATH-1314 .011 COLLEGE ALGEBRA PERRYMAN
11:00-11:55 MWF MATH-1324 .001 FINITE MATHEMATICS PERRYMAN
8:00-8:55 MWF MATH-2413 .001 CALCULUS I PERRYMAN

Medical Terminology

ONLINE ONLINE HITT-1305 .095 MEDICAL TERMINOLOGY STAFF

Music Ensemble

7:00-9:50 R MUEN-1121 .011 COLLEGE JAZZ BAND STAFF
8:00-8:55 MTWRF MUEN-1241 .001 COLLEGE CHOIR STAFF
7:00-9:50 T R MUEN-2123 .011 COLLEGE JAZZ BAND WILLISON/BAKER STAFF
8:00-8:55 MTWRF MUEN-2243 .001 COLLEGE CHOIR STAFF

Music

11:00-12:20 T R MUSI-1116 .001 ELEM EAR TRAIN I STAFF
2:30-3:50 MW MUSI-1181 .001 PIANO CLASS I STAFF
2:30-3:50 T R MUSI-1183 .001 VOICE CLASS I STAFF
11:00-11:55 MWF MUSI-1301 .001 MUSIC FUNDAMENTALS STAFF
10:00-10:55 MWF MUSI-1306 .001 MUSIC APPRECIATION STAFF
9:30-10:50 T R MUSI-1308 .001 MUSIC LITERATURE STAFF

9:00-9:55 MWF MUSI-1311 .001 MUSIC THEORY I STAFF

Physical Education- Activity

9:00-9:50 MWF PHED-1101 .001 TENNIS SCOTT
10:00-10:55 MWF PHED-1102 .001 SAND VOLLEYBALL STAFF
2:30-5:20 T R PHED-1110 .001 LIFETIME SPORTS FISH SCHAEFER
9:30-10:50 T R PHED-1111 .001 ADVANCED TENNIS SCOTT
1:00-4:00 MW PHED-1113 .001 GOLF STARNES
4:00-5:20 T R PHED-1114 .001 CHEERLEADING EWING
9:30-10:50 T R PHED-1115 .001 PHYSICAL FITNESS PETRIE
9:00-9:55 MWF PHED-1115 .001 AEROBICS STAFF
1:00-2:50 MTWRF PHED-1116 .001 BASKETBALL-WOMEN VAR SCOTT
3:00-4:50 MTWRF PHED-1117 .001 BASKETBALL- MEN VAR STARNES
1:00-4:00 MTWRF PHED-1118 .001 BASEBALL- MEN VAR PETRIE
6:7-50 AM MTWRF PHED-1119 .001 VOLLEYBALL- WOMEN VAR STAFF
1:00-4:50 F PHED-1120 .001 WESTERN RIDING STAFF
7:00-9:50 M PHED-1121 .001 WESTERN DANCE STAFF
8:00-9:50 T R PHED-1122 .001 WALKING FOR FITNESS PETRIE
1:00-2:20 T R PHED-1122 .002 WALKING FOR FITNESS STARNES
3:00-6:00 T PHED-1161 .001 RODEO-TIMED EVTS MEN PERRYMAN
3:00-6:00 R PHED-1171 .001 RODEO-TIMED EVTS WMN PERRYMAN

Physical Education

9:00-9:55 MWF PHED-1301 .001 INTRO TO HEALTH AND PE PETRIE
8:00-8:55 MWF PHED-1304 .001 HEALTHFUL & EFFC LIV PETRIE
8:00-8:55 MWF PHED-1306 .001 FIRST AID SCOTT
10:00-10:55 MWF PHED-1308 .001 SPORTS OFF I STARNES
8:00-9:20 T R PHED-1321 .001 SPORTS STUDIES I STARNES
8:00-9:20 T R PHED-1336 .001 INTRO TO RECREATION SCOTT

Psychology

ONLINE ONLINE PSYC-1100 .001 ORIENTATION FRYE
9:00-9:55 MWF PSYC-2301 .001 GENERAL PSYCHOLOGY DENNEY
8:00-9:20 T R PSYC-2301 .002 GENERAL PSYCHOLOGY DENNEY
7:00-9:50 T PSYC-2301 .011 GENERAL PSYC- ITV DENNEY
9:30-10:50 T R PSYC-2314 .001 HUMAN GROWTH & DEV DENNEY

Reading - Developmental

10:00-10:55 MWF READ-0306 .001 DEV READING I STARNES
LAB TBA
11:00-11:55 MWF READ-0306 .002 DEV READING I STARNES
LAB TBA
11:00-12:20 T R READ-0306 .003 DEV READING I STARNES
LAB TBA
8:00-8:55 MWF READ-0307 .001 DEV READING II STARNES
LAB TBA
9:30-10:50 T R READ-0307 .002 DEV READING II STARNES
LAB TBA
7:00-9:50 T READ-0307 .011 DEV READING II STARNES
LAB TBA
8:00-8:55 MWF READ-0308 .001 DEV READING III STARNES
LAB TBA
9:30-10:55 T R READ-0308 .002 DEV READING II STARNES
LAB TBA
7:00-9:50 T READ-0308 .011 DEV READING II STARNES
LAB TBA

Sociology

11:00-11:55 MWF SOCI-1301 .001 INTRO TO SOCIOLOGY DENNEY
7:00-9:50 R SOCI-1301 .011 INTRO TO SOCIOLOGY WILSON
10:00-10:55 MWF SOCI-2301 .001 MARRIAGE AND FAMILY DENNEY

Speech

2:30-4:30 T SPCH-1144 .001 FORENSICS CRUMP
11:00-11:55 MWF SPCH-1315 .001 PUBLIC SPEAKING CRUMP
8:00-9:20 T R SPCH-1315 .002 PUBLIC SPEAKING WILSON
9:30-10:50 T R SPCH-1315 .003 PUBLIC SPEAKING CRUMP
1:00-2:50 T R SPCH-1315 .004 PUBLIC SPEAKING CRUMP
7:00-9:50 W SPCH-1315 .011 PUBLIC SPEAKING CROCKETT
1:00-2:20 MW SPCH-1318 .001 INTERPERSONAL SPEECH CRUMP
11:00-12:20 T R SPCH-1318 .002 INTERPERSONAL SPEECH CRUMP
2:30-4:30 T SPCH-2144 .001 FORENSICS CRUMP

Vocational Nursing

8:00-4:00 MTWRF VNSG-1219 .001 PROFESSIONAL DEVELOP RUST
8:00-4:00 MTWRF VNSG-1227 .001 ESSNTL MED ADMIN RUST
8:00-4:00 MTWRF VNSG-1231 .001 PHARMACOLOGY TIBBETS
8:00-4:00 MTWRF VNSG-1260 .001 CLINICAL I TIBBETS
8:00-4:00 MTWRF VNSG-1420 .001 A&P ALLIED HEALTH RUST
8:00-4:00 MTWRF VNSG-1502 .001 APPLIED NURS SKILLS TIBBETS

Wellington

7:00-10:00 R ACCT-2301 .053 FINANCIAL ACCOUNTING EWING
7:00-10:00 M HIST-1301 .053 U.S. HISTORY TO 1877 ROWE
7:00-9:50 M MATH-1314 .053 COLLEGE ALGEBRA SCHMIDT
7:00-9:50 W MATH-1316 .053 PLANE TRIGONOMETRY SCHMIDT
7:00-9:50 T MATH-1324 .053 FINITE MATHEMATICS SCHMIDT
7:00-10:00 R PSYC-2301 .053 GENERAL PSYCHOLOGY CARDWELL

Childress

6:00-8:50 M ECON-2301 .043 MACROECONOMICS JONES
6:00-8:50 R GOVT-2301 .043 US & TEXAS CONSTITUTION NIPPERT
6:00-8:50 T HIST-1301 .043 U.S. HISTORY TO 1877 MYERS
6:00-8:50 W MATH-1314 .043 COLLEGE ALGEBRA ANGLIN
6:00-8:50 M PSYC-2314 .043 HUMAN GROWTH & DEV JONES

Registration on the home campus will be August 26-27,
9:00 a.m. - 4:30 p.m. & 6:00-8:00 p.m.
Classes start August 28.

Clarendon College

www.clarendoncollege.net

For complete course descriptions, a catalog, or
more information, call Clarendon College at
806-874-3571 or 1-800-687-9737.

