

Baird Star

Callahan County Star
888-227-1708 or
254-629-1707
Fax 254-629-2092
telegram@eastland.net

50¢

31¢ By Mail



The Baird Weekly Star,
Established
December 8, 1887

Volume 119, Number 8

Baird, Texas 79504

Thursday, February 23, 2006

Early Voting In Callahan County Underway

Three sites: the Callahan County Courthouse in Baird, the Justices' of the Peace Offices in Clyde and Cross Plains are the sites for the early voting for the Democratic and Republican Primary Elections, which will begin on Tuesday, Feb. 21. Both Republican and Democratic Primary elections will take place this year, at the above locations, according to Callahan County Clerk Jeanie Bohannon who also said that early balloting at any of the three early voting polls will be accepted for any voters in all of the seven county voting precincts.

Early voting at the Callahan County Courthouse in Baird will take place in Room #107 from 8:00 a.m. to 5:00 p.m. Monday through Fridays, including 12:00 noon until 1:00 p.m.

In Clyde voting will be at 208 Oak St., from 8:00 a.m. until 5:00 weekdays at the Clyde J.P. Office, but closed for noon.

The Cross Plains' office of the Justice of the Peace (425 S. Main St.) will be the site for early voting, which will be closed for noon.

In Callahan County, Early voting will be from Feb. 21, until Friday, March 3.

The Republican and Democratic main Primary Election in Callahan County will be on Tuesday, March 7, at the six precinct locations listed but excluding Pct. 5, which will cast ballots at the Baird light Plant on the March 7th date. Polling will open at 7:00 a.m. and continue until 7:00 p.m. on that Tuesday.

The E-Slate electronic voting machines including the

10 new ones, approved for purchase by the County Commissioners in January, with the 17 original E-Slate machines are used as distributed among the six voting locations in Callahan County, with the majority placed at Clyde, Baird, and Cross Plains.

Republicans will be voting for three nominees for the primary on the ballot, including an open unopposed Justice of the Peace Precinct #1 slot which is held by Incumbent Clyde resident Roy Lee Chapman.

Those running on the Republican ballot for contested races are: Rodger Hart, Burlie Taylor and Robert Hill, all running for nomination for the Cross Plains Justice of the Peace office, and those running for the contested Cross Plains Pct. #4 Commissioner race

are Larry Tension, Reggie Pillans and Cliff Kirkham.

In addition to the already seated office-holders below those announcing their candidacy for the General Election's races are Donna Bell for County Clerk and Elvan Goode for Commissioner Pct. 4.

The Democratic Primary election voters will see seven various candidates seeking votes in seven separate nominations for candidacy in the county's general election, including: County Judge, Incumbent Roger Corn, unopposed; incumbent Prct. #2 Commissioner Bryan Farmer, unopposed; incumbent District Clerk Sharon Owens, unopposed; incumbent County Treasurer Dianne Alexander, unopposed and incumbent #3 Justice of the Peace Steve Odom-unopposed.

Correction and Clarification

Commissioner's of Callahan County Approve Payment of Bills for Young's Travel and Medicine for Smoke Inhalation

The commissioner's of Callahan Cty. met in regular Session with Judge Roger Corn presiding and with Commissioners Hicks, Farmer, Holland, Grider, Alexander and County Clerk Jeanie Bohannon as ex-Officio Clerk of the Court with the following business transacted, on Feb. 13, 2006 at 9:32 a.m.: Called to Order.

The minutes of January 23, 2006, Jan 23 hearing and February 6, 2006 read and approved as presented, with no public comment.

The purchase of a vehicle for Constable Bill Young and to be put in the county of Callahan's name was discussed, but the Commissioner Holland made a motion to not approve the purchase to be put in the County's name, the motion carried 5-0, with Commissioner Farmer seconding.

Constable Bill Young submitted a bill to the Court for mileage and medicine that he incurred during the Cross Plains fire for smoke inhalation. Commissioner Grider made a motion to pay the bill for medicine and mileage. The motion died for lack of a second. But Commissioner Grider made a motion to pay the approved bills. Commissioner Farmer seconded and the motion carried 5-0.

Baird Head Start Now Accepting Applications

A free child development pre-school program is available to qualifying families through Central Texas Opportunities, Inc. Head Start.

Limited space is available for children three and four years old to help them make the transition to elementary school. Eligible children receive individualized teaching and a variety of educational

activities through Creative Curriculum. These stimulate mental, emotional, physical and social growth.

"Central Texas Opportunities, Inc. is a viable and substantial resource for Coleman, Brown, Callahan, Eastland, Comanche, McCulloch and Runnels County."

Tornado Warning Drill

At approximately 9:30 a.m. on February 28th, the National Weather Service in San Angelo will transmit a practice tornado warning. Since severe weather may strike with only a few minutes of

advance warning and you need a way to receive a warning, the N.W.S. will transmit this warning through N.O.A.A. All hazards Radio. For more information, please

(Continued Inside)

State Regulates Placement Of Campaign Signs Along Highways

Texans take pride in their beautiful state, especially during the spring when everyone can enjoy the beautiful wildflowers that grow along the highway rights of way. However, during campaign season, the landscape blooms with a special kind of flower - the political sign.

Texas Department of Transportation officials want to make sure citizens and candidates are aware of the laws regulating their placement on state highway right of way.

Under Texas law, it is a class C misdemeanor to place any sign on state highway right of way. The penalty for violating this law is a fine of up to \$500 per sign.

It is legal to place a campaign sign on private property adjacent to state highways with landowners permission.

Restrictions require that signs be constructed of lightweight material and limited to 50 square feet in size. Signs may be placed as early as 90 days prior to an election and must be removed within 10 days after an election.

TxDOT officials say the laws are intended to reduce clutter along highways so that official traffic control signs and vehicles approaching intersections are clearly visible for the safety

of all the traveling public. According to Mary Beth Kilgore, Abilene District public information officer, signs in the public right of way include posting signs on trees, telephone poles, traffic signs, and other objects on the right of way.

"TxDOT's regulatory authority allows the immediate removal of a sign placed on state highway right of way without prior notice, if the sign is not authorized by state law or approved by the department. Signs posing potential safety hazards will be removed as soon as possible by TxDOT employees, a county sheriff or a constable, depending on jurisdiction," Kilgore said.

Texas is subject to the Federal Highway Beautification Act of 1965. Under the federal law, if the state fails to control signage visible from interstate and other federally-funded highways, Texas may be subject to sanctions of up to 10 percent of its federal transportation construction funds.

If you have questions regarding placement of political signs in Callahan County, call TxDOT's Callahan County maintenance section at 325/854-1353, or Kristy Gardner, the Abilene District's highway beautification coordinator, at 325/676-6831.

West Central Texas Counties Use New Voting Systems

Many Voters Will Get Their First Look During Primary Elections

Whether voting during early voting beginning February 21st or on Election Day, March 7th, Eastland County voters will discover a new voting system when they go to the polls. The Hart Voting System by Hart InterCivic will be used by Eastland County voters as well as voters in the surrounding counties of Coleman, Eastland, Runnels, Shackelford, and McCullough where the system will be used for the first time. Taylor and Callahan Counties launched the system successfully last November.

Whether voting on a paper ballot or on the accessible eSlate, voters will find the system simple, accurate, and secure.

For the voters using a paper ballot, not much has changed. They will use a blue or black pen to completely fill in a box next to their choice. Those ballots will be dropped into a ballot box.

People with disabilities or others who may prefer using the eSlate will find it easy to use. "The accessible eSlate is not that much different from operating your washing machine," said Kristi Allyn, Elections Administrator for Taylor County. "Voters will turn a dial until their candidate of choice is highlighted and then press an ENTER button to confirm their choice. The box beside your selection will turn red, and you will move to the next contest. That's all there is to it."

"Voters who have not yet used the system need to know that Callahan and Taylor County voters who came to the polls last November found the system very easy to use," said Jeanie Bohannon, Callahan County Clerk.

Voters who use the eSlate will see a Ballot Summary Page where they can review how they have voted. Voters are free to make any changes up until they press the red CAST BALLOT button, which will end the voting process.

"Coleman County voters can rest assured that plenty of help will be on hand should anyone have a question," said Ms. Jo Ann Hale, Coleman County Clerk. "Poll workers have been trained to answer questions and written instructions will also be readily available at all

polling places in Eastland County," added Ms. Cathy Jentho, Eastland County Clerk.

"Texas counties aren't the only ones who will begin using a new system this year," said Runnels County Clerk, Eles Ocker. "The Help America Vote Act of 2002 requires every polling place in the nation to have at least one voting machine that people with disabilities can use without assistance, thus ensuring the privacy of their vote, too."

The accessible eSlate has audio in English or Spanish for voters who are blind or visually impaired, large jelly switches for people with limited hand dexterity or upper-body mobility impairments, and it can accommodate a "sip n puff" device for those with quadriplegia. The booth is wheelchair accessible and the voting machine can easily be carried curbside if necessary since it weighs only 7 lbs.

Early voting for the Primary Election will run from February 21st through March 3rd. Election Day is March 7th. For further information call the appropriate listing for your county: (325) 674-1261 Taylor, (325) 854-1217 Callahan, (325) 625-2889 Coleman, (254) 629-1583 Eastland, (325) 365-2720 Runnels, (325) 762-2232 Shackelford, or (325) 597-0733 McCullough.

Baird Little League Announces Fundraiser

Baird Little League has made plans for its 2006 fundraiser. The Little League will be selling T-shirts featuring our three Little League teams, the Coyotes, Mustangs, and Cubs as well as two t-shirts designed for showing your support of the Baird schools, not particular to any one activity. They include the Bear Nation t-shirt which features a red, white, and black flag with a red bear paw on it, and the BHS Ironn Cross t-shirt. The t-shirts will sell for \$13

and \$17 (long sleeve). The order deadline is March 18, 2006. Order forms may be found at the gym during BYB games on Saturdays, or downloaded from the internet at <http://eteamz.active.com/bairdcoyotes/handouts/> where color depictions of the shirts can be viewed. Forms may be returned to the gym on Saturdays, to Baird Little League, PO Box 703, Baird, TEXAS 79504 or to Shane Deel.

D.P.S. Report

- Cases Investigated
- Warnings.....
- Complaints.....
- Driving while license invalid.....
- Possession of Marijuana.
- Minor in Possession of Alcohol.....
- Possession of Drug Paraphernalia.....
- Accidents....

There were investigated during this time span.

Meals On Wheels In Need Of Donations

The Callahan County Nutrition Project as well as the Meals on Wheels is in need of donations, due to the increases in fuel, food and repairs and a need to stay in budget. The project delivers food to those who cannot travel to the Center to have their lunch and serves about 200 meals a day while the Center serves about 150. Donations to the program may be sent to the Callahan County Nutrition Project, Ste. 302 Courthouse Baird, TX 79504.

Your support of this project is much appreciated. Several fund-raisers are in progress at the present time, such as quilts, cook books. If you choose to donate in this way.

You may contact: Project Director Katie Dunn, 854-5658 at the Office in the Courthouse or one of the site managers, Bruce Bell, Baird Center 854-1937, Vickey Burns, Clyde 893-4556 or Kathy Anderson, Cross Ploaine, 254-725-6521.

Baird Little League Signups Continue

Signups are continuing for Baird Little League for children 5-12. Forms have been sent home from school, may be downloaded from the internet at <http://eteamz.active.com/bairdcoyotes/handouts/>, or may be picked up Saturdays

during the Youth Basketball games. The forms may be returned along with the \$35 registration fee to the elementary office or the gym during the Youth Basketball games. Signups will continue through March 2nd.

NOTICE

NOTICE TO CONTRACTORS OF PROPOSED TEXAS DEPARTMENT OF TRANSPORTATION (TxDOT) CONTRACTS Sealed proposals for contracts listed below will be received by TxDOT until the date(s) shown below, and then publicly read.

CONSTRUCTION/ MAINTENANCE/ BUILDING FACILITIES CONTRACT(S)

Dist./Div: Abilene Contract 6137-48-001 for STREET SWEEPING in CALLAHAN County, etc will be opened on March 22, 2006 at 1:30 pm at the District Office for an estimate of \$98,170.40.

Plans and specifications are available for inspection, along with bidding proposals, and applications for the TxDOT Prequalified Contractor's list, at the applicable State and/or Dist/Div Offices listed below. If applicable, bidders must submit prequalification information to TxDOT at least 10 days prior to the bid date to be eligible to bid on a project. Prequalification materials may be requested from the State Office listed below. Plans for the above contract(s) are available from TxDOT's website at www.dot.state.tx.us and from reproduction companies at the expense of the contractor.

NPO: 19339 State Office

Constr./Maint. Division 200 E. Riverside Dr. Austin, Texas 78704 Phone: 512-416-2540

Dist/Div Office(s)

Abilene District District Engineer 4250 N. Clack Abilene, Texas 79604-0150 Phone: 325-676-6800

Minimum wage rates are set out in bidding documents and the rates will be part of the contract. TXDOT ensures that bidders will not be discriminated against on the grounds of race, color, sex, or national origin. (2-23-06, 3-2-06)

Family Van For Sale: Designer Conversion big engine, '91 GMC family van, 90,000 actual miles, white exterior/gray plush interior, pretty wood trim inside, garaged, clean, 4 captains, convertible couch, electric windows, TV/cassette, call 254-629-2413 to see after 6

Country Cowboy Church
710 N. Seaman Eastland 254-639-2155

Coffee & Donuts.....10:45 a.m.
Worship Service.....11:00 a.m.
Wednesday Night Bible Study...6:30 p.m.

Pastor Chad Gosnell



BRANDON'S DOZER SERVICE

Clearing Grubbing Raking Plowing Tanks Lakes Roads Fence Rows

Brandon Orms ALL TYPES (817) 578-4155
Owner DIRT WORK (254) 653-7469



4-H Shooting Sports Projects To Begin February 25th

The Callahan County 4-H Shooting Sports Project will kick off the 2006 year with their annual project orientation meeting on February 25th at 1:00 p.m., at the 4-H Shooting Range. This meeting is for all those interested in the 4-H Shooting Sports project. All former members and new members as well as their parents are encouraged to attend. The Shooting Range is located on FM 18 between Baird and Clyde. This meeting will allow new members to come sign up and give them an opportunity to explore what the 4-H shooting sports projects has to offer. 4-H Shooting Sports is a competitive project involving youth between the

ages of 8 and eighteen from across the state. Callahan county has a past proven record of top-notch competitors and invites all interested youth and their parents to join.

The focus of all 4-H programs is the development of youth as individuals and as responsible and productive citizens. The 4-H Shooting Sports Project stands out as an example. Youth learn marksmanship, the safe and responsible use of firearms, the principles of hunting,

and much more. The activities to develop life skills, self-worth, and conservation ethics.

If you are interested in learning more about the 4-H shooting Sports project make plans to attend this orientation meeting on February 25th at 1:00 p.m. For more information contact the County Extension office at 654-5835.

Sincerely,
Robert Pritz.
County Extension Agent-AG

From Page One Tornado Drill

contact Patrick McCullough at 325-944-3030 or Hector Guerrero at 325-944-0526 ext. 223. You may also contact your local Emergency Manager.

In 2004, a practice tornado warning drill was conducted on March 3rd. Then on the following day, March 4th, a severe line of thunderstorms with tornadoes struck west central Texas and even hit a school and produced substantial damage. This test thus proved extremely valuable and prepared many schools for this extreme severe weather event.

You Don't Say!

Mother Goose Day was founded in 1987 by Gloria T. Delamar in tandem with the publication of her book, "Mother Goose: From Nursery to Literature."

The Mary, Mary, Quite Contrary rhyme features a hidden reference to the Queen's treatment of Protestants using instruments of torture and execution by burning them alive at the stake!

Humpty Dumpty - According to Katherine Thomas in "The Real Personages of Mother Goose," this rhyme is 500 years old and refers to King Richard III of England. In 1483, his reign ended when he fell from his mount during battle: he was slain as he stood shouting, "My kingdom for a horse!"

Ring around the Rosy - According to James Leasor in "The Plague and the Fire," this had its origin in the London Plague of 1664 (Bubonic). Rosy refers to the rosy rash of plague. The posies were herbs and spices carried to ward of the disease. "We all fell down" was exactly what happened.

The launching mechanism of a carrier ship that helps planes take off could throw a pickup truck over a mile

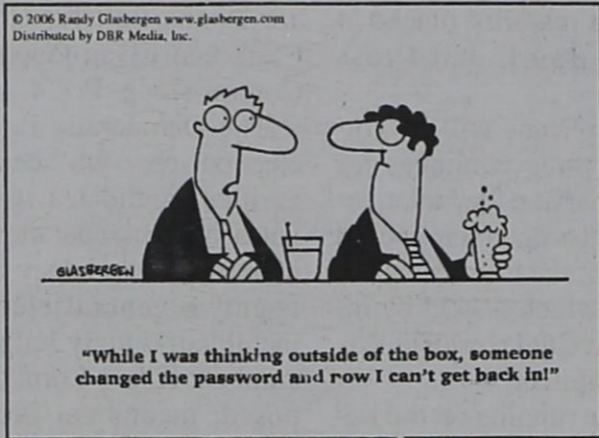

CASH NOW As seen on T.V.
FOR STRUCTURED SETTLEMENTS, ANNUITIES and INSURANCE PAYOUTS
(800) 794-7310
J.G. Wentworth means CASH NOW for Structured Settlements!



COMPANY PAID CDL TRAINING!
Call now to find out about our recent pay increase!

- No Experience Needed!
- Great Benefits & 401K!
- No layoffs in 25 years!

Stevens Transport offers the best comprehensive training program for new drivers! Get your career rolling and enjoy exceptional earnings and great benefits from the #1 premier transportation carrier!

800-333-8595
www.stevenstransport.com



FREEDOM OF THE OPEN ROAD
Your dedication to the road is why millions of Americans have food on their tables and clothes on their backs.
You deserve the best company and the finest compensation the industry has to offer.

- Experience rewarded but not required
- Company-paid CDL training for qualified candidates
- \$34,500-\$57,500 (depending on experience)
- Immediate benefits for experienced drivers
- Sign-on bonus may apply

With Schneider's benefits and your dedication, the sky is the limit.
Apply Online @ driveforschneider.com
Or call 1-800-575-0944

SCHNEIDER NATIONAL



House Leveling & Foundation Repair
By David Lee & Co.
Professional Work Since 1967
Free Estimates
No Payment Until Work Is Satisfactorily Completed

- Solid Slab • Pier & Beam • Concrete Piers • Block & Pad • Floor Bracing • Steel Piers To Bedrock

Work Guaranteed Insurance Claims Licensed & Bonded

254-629-2267 1-888-486-8588
254-965-5635 915-675-6369
www.davidleeandco.com

CALLAHAN COUNTY BAIRD STAR
Publication No. (USPS 085-520)
©2006 Eastland County Newspapers, Inc.
(254) 629-1707/ 1-888-227-1708
211 Market St. Baird, TX 79504
Periodical Postage Paid at Baird, Texas under Act of Congress in March, 1870.
Published every Thursday

Publisher.....H.V. & Gaynell O'Brien
Editor.....H.V. O'Brien

POSTMASTER: Send address changes to Callahan County Star, 211 Market St., Baird, TX 79504.

SUBSCRIPTION RATES
\$16 per year in Callahan County; \$18 per year for Counties Adjoining Callahan \$22 Elsewhere

Callahan County (Baird) Star Classifieds

Mobile Homes For Sale

NO DOWN PAYMENT
Brand New Homes All Single/Double Models
\$19,995 FOB Abilene
Brand New 2 BR/2 Bath 5 Bedrooms/3 Bath Payments Less than Rent
3 Bedroom/2 Bath \$29,995 Complete!
New Models Arriving!
All Homes Priced Low!!
19 Other Brand New Homes on Display Today!

TRINITY HOMES
Abilene, TX RB134909
325-672-1490
1-866-672-1499
B52

For Sale

Wrangler White Western Shirts- Snaps, 2 pockets, Size 14 1/2 to 20, \$19.99 at Johnson's Dry Goods, Cross Plains, TX.
B8

Help Wanted

Local trucking company seeks drivers. Home 4 nights/wk. CDL-A. 888-258-1670.
B9

For Sale:

Web Press Time available call 254-629-1707.

Help Wanted

DQ in BAIRD has openings for day and night shifts. Looking for friendly and dependable workers. Flexible hours, vacation and holiday pay. Smoke and drug free working environment. Drug test required. Please call District Manager, Mercedes Cypert 940-550-5724.
B10

Help Looking for Responsible

NEWSPAPER DELIVERY FOR BAIRD, CLYDE & CROSS PLAINS
Contract Labor Call 254-629-1707

Advertise In The Baird Classifieds

Farm & Ranch Work Lots Shredded Lot Clean Up Fencing - Painting General Construction

Owner Steve Broyles
Residential - Commerical - Farm
Free Estimates
254-629-5487 or 254-442-1558 5-104



Ann Williams Real Estate
601 Conrad Hilton Cisco www.annwilliamsrealestate.com
254-442-1880

15 Acres open with scattered trees, water wells, deer, turkey, hogs, dove, quail, \$29,950
29 Acres with 2-story cabin, water wells, deer, turkey, hogs, dove, quail, \$65,000
31 Acres overlooking Lake Cisco, paved road frontage, large hill, public boat ramp directly across from the property, excellent view of Lake Cisco and beyond, \$49,600
38 Acres mostly wooded with oak and mesquite, 2 ponds with 1 being stocked with fish, remota, wildlife includes deer, turkey, hogs, dove, quail, \$57,000
50 Acres mostly wooded with oak and mesquite, 2 ponds, some open area and pecan trees, wildlife includes deer, turkey, hogs, dove, quail, \$75,735
51 Acres wooded & open with 2 fields, Interstate 20 road frontage, seasonal creek, wildlife includes deer, turkey, hogs, dove & quail, \$61,200
58 Acres with 4 BR, 2 bath, carpet, water wells, property is mostly wooded with oak and mesquite, 2 ponds, \$105,825
60 Acres by Lake Cisco, over half a mile of road frontage that is within 200 yds of Lake Cisco shoreline, mostly wooded, \$120,000
65 Acres mostly wooded with oak trees, elevation changes from hill top down to lower land, paved road frontage, wildlife includes deer, turkey, hogs, dove, quail, \$1,125 per acre.
77 Acres completely wooded with oak and mesquite, water well, wildlife includes deer, turkey, hogs & dove, \$115,000
80 Acres mostly wooded with oak and mesquite, 2 ponds with 1 being stocked with fish, remota, wildlife includes deer, turkey, hogs, dove, quail, \$104,000.
81 Acres wooded with oak & mesquite trees with a very large hill, 1 pond, creek. This property is surrounded by large fences, great hunting property, wildlife includes deer, turkey, hogs, dove, duck & quail, \$104,895.
83 Acres 95% wooded with oak trees, small pond, good property for hunting or a home site, wildlife includes deer, turkey, hogs, dove & quail, \$105,825.
84 Acres by Desdemona mostly wooded with post oak, live oak, spanish oak, hills, canyons, good creek that cuts through the middle, 1 smaller coastal field. Water well, one pond, potential lake site. Wildlife includes deer, turkey, hogs, dove, quail, \$1,595 per acre.
83 Acres Stephens County, mostly wooded with live oak & mesquite trees, hills, water line, electricity, big views including parts of Lake Daniels, deer, turkey, hogs, dove, quail, \$1,195 per acre.
101 Acres with house several coastal fields, several wooded areas with oak, pecan & cottonwood trees, 3 ponds, water well, 3 BR, 1 bath, needs some work, old large barn, wildlife includes deer, turkey, hogs, dove & quail, \$160,000.
118 Acres Comanche County, wooded, 2 ponds, 1 runs most of year round, 3 ponds, 3 water wells, oak, pecan, \$220,163
127 Acres mostly wooded with oak and mesquite, 2 ponds, 1 pond of another large pond stocked with fish, creek, hills, two small ponds, \$220,163
151 Acres 75% open in fields with coastal and other grasses, 25% wooded with oak trees, 3 ponds, 6 water wells, wildlife includes deer, turkey, dove, quail, \$196,490.
151 Acres with house, mostly wooded with oaks and mesquite, several smaller fields, creeks, hills, 3 water wells, 3 ponds, 3 BR, 2 bath home with outbuildings. Deer, turkey, hogs, dove, duck, quail, \$220,163.
166 Acres approximately 60% wooded with oak and mesquite & 40% open, pond, creek, deer, turkey, hogs, dove, quail, \$176,550.
217 Acres 65% fields & grassland, ponds, creek, hill, 35% oak & mesquite timber, Stephens Co., deer, turkey, hogs, dove, duck, quail, \$260,400.
225 Acre high fence mostly wooded with oak trees, several fields, nice mobile home, superior genetic whitetail & fallow deer were brought onto the ranch, blinds, feeders, hills, two ponds, very nice property, \$419,000.
275 Acres mostly wooded with oaks and mesquite, hills, creek, 2 ponds, water well, very nice property, wildlife includes deer, turkey, hogs, dove, duck, quail, \$328,525.

COMMERCIAL
Approx. 2496 sq. ft. (per cad) bldg. with several rooms and CH/A on Conrad Hilton. Can be used for commercial or residential. Only 22,000. Call for details.
Duplex on 1 1/2 lots with 1 BR, living room, kitchen and 3/4 bath, CH/A on each side, \$32,000.
3 commercial buildings and a carport on several lots. \$42,000. Call for details.
Downtown building with approx. 5700 sq. ft. plus more sq. footage upstairs for storage. Call for details.
Large restaurant, approx. 3752 sq. ft. (per cad) with 3 dining rooms. 2 CH/A units, eqpt. and furniture included for \$85,000. On approx. 2 acres. Call for details.

HOMES
2 BR, 1 3/4 bath home, vinyl siding, double carport with attached storage, fenced backyard. Reduced to \$22,500.
3 BR home with double carport, workshop or storage bldg., lg. trees, \$27,500.
3 BR, 1 3/4 bath home, carpet just been replaced, double carport w/attached storage, corner lot, large trees, \$28,500.
2 BR, 1 bath home, separate LR, detached garage with storage, lg. trees, \$29,500.
2 BR, 1 bath home, separate office or den, CH/A, carport, storage bldg., corner property, lg. kitchen with many nice cabinets. Reduced to \$32,000.
Duplex on 1 1/2 lots with 1 BR, living room, kitchen and 3/4 bath, CH/A on each side, it can be used as single family home, \$32,000.
3 BR, 1 bath home, separate dining room, CH/A, carport, garage, privacy fenced backyard, \$35,000.
3 BR, 1 3/4 bath home, large rooms, CH/A, fireplace, double pane windows, enclosed back porch, metal siding, double garage, reduced to \$29,500.
2 BR, 1 1/2 bath home, large rooms, lg. deck, lg. back den, many kitchen cabinets, double carport, 2 storage bldgs., fenced backyard, very spacious inside & out.
3 BR, 1 3/4 bath home, recently remodeled, lg. windows, porch across front, carport, fenced backyard, storage, lg. trees, \$39,500.
Spacious 3 BR, 1 3/4 bath home with CH/A, wall decorated and landscaped, 2 living areas or dining room, lg. utility room, double carport, shop or storage bldg., lg. corner property, \$62,000.
3 BR home, lg. rooms, fireplace, lg. kitchen, lg. bathroom recently remodeled, surrounded by large oak trees, \$63,500.
3 BR, 2 bath home, recently built, CH/A, WB htr, patio, double carport, privacy fenced backyard, storage bldg., city water plus water well, \$75,000.
5 BR, 2 bath, 2 story home, lots of character, formal DR, office, lg. rooms, mostly wooden floors, 2 CH/A units, surrounded by trees, lg. corner property, several fireplaces, fenced backyard, REDUCED TO \$76,500.
4 BR, 2 1/2 bath home with CH/A, woodburning fireplace, large living room, covered patio, carport, garage, and other extras on corner lot, \$79,900.

HOMES WITH SMALL ACREAGE
Adjoins Airport - Large 3 BR brick home on 3 fenced acres with CH/A has full bath, 3/4 bath and 1/2 bath, separate LR, den with WBFP, lg. kitchen with many nice cabinets, utility room, enclosed back porch, double garage, \$120,000.
50' x 50' metal building, many nice oak and other trees.
Just Outside of Town on 13 acres, 3 BR, 2 bath home with CH/A and WBFP. Many nice kitchen cabinets, great view of lake from kitchen and dining room, water well, double carport, 2 large storage bldgs., mobile home or RV hookup, partially wooded plus some coastal.
2 BR Home, CH/A, partially furnished, lg. storage building, dock, large oak trees, \$56,000.
Beautiful spacious 2 BR, 1 3/4 bath home, CH/A, WBFP great view of lake from DR, LR, den & Master BR, lg. landscaped yard, tall oak trees, dock, shop, storage bldg. & many extras. Must See Large 4 BR, 1 3/4 bath 2 story home. 2 CH/A units, fireplace, several extra closets, balcony off master BR, large oak trees, shop, 4 vehicle carport, covered boatdock with boat lift, septic recently replaced.
Beautifully landscaped frontyard and backyard surrounds this large beautiful 2 story, 3 BR, 4 bath home with WBFP and 2 CH/A units. Large kitchen with many nice cabinets and builtins. Garage, boat dock, 2 decks, plant room, sprinkler system, many large oak trees and many extras.
Ann Williams, Broker Jimmy Williams

Apply By March 13 For Texas Wildfire Disaster Individual Assistance

AUSTIN, Texas - Federal and state disaster recovery officials advise Texans who suffered damages from the recent Texas wildfires that March 13 is the last day to apply for assistance. The presidential declaration makes Individual Assistance available to affected individuals and families in Callahan, Cooke, Eastland, Erath, Hood, Montague, Palo Pinto, Tarrant and Wise counties.

Those who suffered damage are encouraged to register online at www.fema.gov <<http://www.fema.gov>> or call 1-800-621-FEMA (3362) or TTY 1-800-462-7585 for the hearing-and speech-impaired. The toll-free numbers are available 24 hours a day, seven days a week until further notice. Applicants should be prepared to provide basic information about themselves (name, permanent address, phone number), insurance coverage and any other information to help substantiate losses.

"This financial assistance is intended to ease the pain of serious disaster losses," said Sandy Coachman, federal coordinating officer for the Texas wildfire recovery effort. "The federal and state disaster assistance program is there to offer individuals a helping hand to recovery."

"Together with our partners in FEMA, we will make sure that the benefits of our collective assistance programs go to the people in our wildfire counties who are suffering losses," said State Coordinating Officer Frank Cantu, representing the Texas Governor's Division of Emergency Management (GDEM).

FEMA provides

assistance to wildfire victims who have necessary disaster-related expenses and serious needs that are not covered by insurance. Assistance for individuals and families who suffered damage can include:

Grants to rent a different place to live if the damaged house is unlivable. Initial temporary housing assistance may be provided for one month for homeowners and one month for renters. Assistance may be extended if requested based on a review of individual applicant requirements.

Grants for home repairs and replacement of essential household items not covered by insurance to make damaged dwellings safe, sanitary and functional.

Grants to replace personal property and help meet medical, dental, funeral, transportation and other serious disaster-related needs not covered by insurance or other federal, state and charitable aid programs. (Grants are not awarded to reimburse households for spoiled food or the loss of freezer and refrigerator contents due to lack of power.)

Low-interest disaster loans from the U.S. Small Business Administration to cover residential losses not fully compensated by insurance. Loans up to \$200,000 are available to repair/replace real estate and \$40,000 to repair/replace personal property.

There are penalties for

falsely reporting disaster damages. FEMA and GDEM are coordinating a joint effort to uncover fraud attempts. People who encounter fraudulent scams should report them to their local law enforcement or the Attorney General's Office of Consumer Protection at 1-800-337-3928.

FEMA manages federal response and recovery efforts following any national incident. FEMA also initiates mitigation activities, works with state and local emergency managers, and manages the National Flood Insurance Program. FEMA became part of the U.S. Department of Homeland Security on March 1, 2003.

Daily Devotional

By Wanda Skinner

Lamentations 3:40 "Let us search and try our ways, and turn again to the Lord."

Psalms 46:10a "Be still and know that I am God: I will be exalted."

Take time today to go to a quiet place and search your heart and soul. See if your life is what you would like for it to be. Better than that see if your life is what God would have it to be. In the hustle of today's world we often find little time to be alone. There is no better way than to take that time for some soul searching. While you are alone open God's Word and read. II Timothy 2:15 "Study to

CJC Theatre Department Presents 'Where's Daddy?'

The Cisco Junior College Theatre Department is proud to present the thought-provoking and gently-humorous play, "Where's Daddy?" by William Inge, as their spring dinner theatre production. Dinner Theatre performances will be Friday and Saturday, March 3 and 4, at the Hilton in Cisco with dinner served at 6:00 p.m. and the performance at 7:00 p.m. A special "Dollar Night" for students and senior citizens will be held on Thursday, March 2, with a 7:00 curtain for the performance. Tickets for the Friday and Saturday dinner theatre performances are \$20, and reservations may be made by calling 254-442-5000 between 8:00 a.m. and 4:00 p.m.

show thyself approved unto God, a workman that needeth not to be ashamed, rightly dividing the word of truth."

Let tomorrow begin a pattern of taking that time of quietness to meditate on your life and your trust and faith in God.

Angel Food Distribution Is Saturday

The February Menu of food from Angel Food Ministries will be distributed this coming Saturday, Feb. 25th from 11 a.m. to 1 p.m. at the FBC Family Life Center at West 8th and Ave. E in Cisco. You may order the menu for March at the time you pick up your food. A few extra menus have been ordered and if you forgot to order or would like to have one, call Ilene at 442-2565 to do this. Great food at an excellent price. God's provision for this area and we praise Him for that.

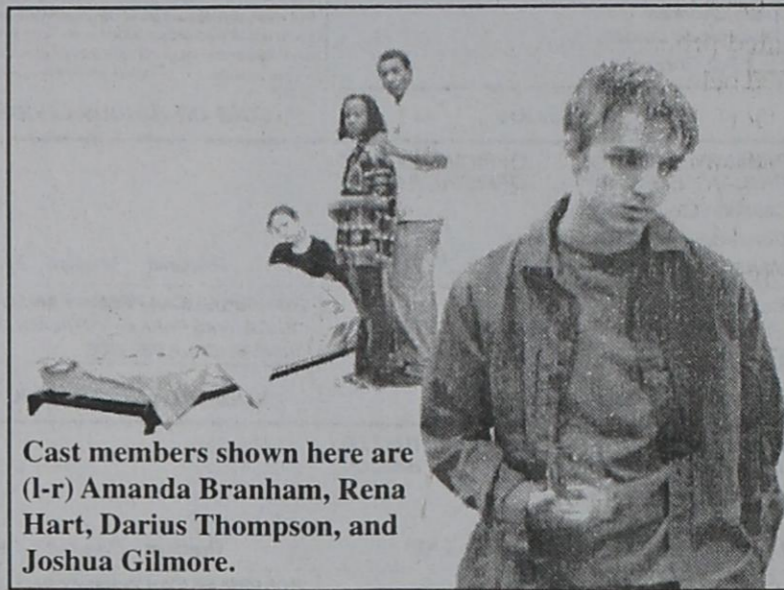

Cast members shown here are (l-r) Amanda Branham, Rena Hart, Darius Thompson, and Joshua Gilmore.

"After Tennessee Williams, he's the great gentleman playwright. Inge wrote about simple human values, about the companionship, the love of human nature, that's important to life, about why we are alive. His plays never lose track of that." -- Dean Adams

According to the New York Herald Tribune, Richard Watts, Jr. wrote: "Although Mr. Inge is fair and sympathetic to both sides, it would seem that he inclines slightly to the cause of the older generation. This, however, is one of the deftest touches in his treatment of the subject. For maturity, as it may be described at least technically, is represented by two unlikely prospects, a foolish, innocent and bewildered mother and a matronly bachelor unhampered by any illusions of masculinity. Yet how likeable both of them turn out to be! They are confronted by quite a problem, too. A boy, who happens to have been adopted by the

bachelor, and a girl, who is the unworlly lady's daughter, have got themselves married and are about to have a child, and the thought alarms the young pair. The boy wants his freedom and the girl wants to prove her independence by giving it to him, and they have agreed to send the baby to an institution for adoption when it arrives. And it arrives unexpectedly, and amid great alarm...Mr. Inge is good-natured but he is also sharp and can be witty. Instead of getting in the way of the seriousness of his point of view, the humor emphasizes it."

The cast for the production includes: Joshua Gilmore of Abilene, Jason Metcalf of Abilene, Amanda Branham of Cisco, Rena Hart of Wichita Falls, Darius Thompson from Fort Worth, and Tammi Reed of Trent. The production is directed by Billy Smith, technical director is Nathan Woods, and stage manager is Teri Wendorf.

Eastland County Veterans

Check For Your Name

www.ecvet.com

See Our Sponsors

Crossword Answers

GABE	OWL	AWED
NCAA	AREAS	BALE
ARTS	SCANT	URSA
TEET	TALERS	REF
ONO	TOTA	
CENTUM	SALONS	
BOX	ONSET	SETUP
ROCK	DEPOT	DIRE
APRIL	CARES	NAP
SERUMS	MCHUGH	
TINA	HEN	
PSI	ALTERNATION	
ALOE	VIDEO	INDO
SONS	ANNAL	ETON
TEST	TAD	SORE

Piano, Fiddle, Suzuki Violin & Beginning Guitar Lessons
Children & Adults
Melissa Jackson
254-629-2721
Music Degree TCU
5-104

Cross Plains 254-725-7361 BI-RITE AUTO 4th Block E. of Light, Hwy 36

NEW INVENTORY

02 Windstar V6, 7 Pass., dual air, power seat, locks, windows, tilt, cruise, 4 doors, (silver).....	\$6995
01 Windstar V6, 7 Pass., power locks, windows, tilt, cruise, A/C, 92k miles, (white).....	\$6500
94 Ford Diesel F350 Crew Cab, looks, runs good, (automatic), red.....	\$4750
95 Lincoln Town Car fully loaded, nice car, 4.6 V8, (gold), a first class car.....	\$3250
91 Ford F250 V8, automatic, runs good, (tan).....	\$1595
80 GMC 1/2 Ton V8, runs good.....	\$1250
98 Windstar V6, 7 Pass., looks, runs very good (maroon).....	\$3900
99 Ford Taurus 3.0 V6, 4 dr., looks & runs good, (white).....	\$3350
96 Dodge Intrepid V6, 4 dr., fully loaded, looks & runs good.....	\$2650
95 Chevy Tahoe 4x4 V8, runs good, nice inside, weak paint.....	\$3550
97 Thunderbird 3.8, V6, looks, runs good (green).....	\$2795

GAS TRUCKS

01 Ford F150 4.6 V8, auto., looks, runs good, (white).....	\$4950
96 Ford F250 V8, auto., runs good, (white).....	\$2695
96 Dodge Dakota 4x4, V6 in good condition, roll bar, (white), auto.....	\$3750
82 Ford F350 Dually, 351 V8, auto., runs good, weak paint, blue & white.....	\$1395
91 Dodge Dakota Ext. Cab, V6, fair condition, (gray), auto.....	\$1595

DIESEL TRUCKS

97 Ford F250 Power Stroke Diesel, super duty, 5 sp., looks, runs good (white).....	\$5750
95 Ford F350 Power Stroke Diesel, Dually, flat bed, 5 sp., (white).....	\$4500
94 Ford F250 Turbo Diesel Super Cab, 5 sp., gray & white, looks & runs good.....	\$4500
91 Ford F350 Crew Cab Diesel, 5 sp., 96,000 miles, very nice truck, (red).....	\$4750
89 Ford F250 Super Cab Diesel, 5 sp., looks & runs good, 5 sp., red & white.....	\$3250
89 Ford F250 Super Cab Diesel, auto., looks & runs good, (blue & white).....	\$3250
89 Ford F250 Flat Bed Diesel, auto., runs good, weak paint.....	\$2500
85 Ford F350 Crew Cab Diesel, a good work truck for only.....	\$1595

AUTOMOBILES

99 Ford Crown Victoria like new condition, (wife's car) kept in garage.....	\$5500
96 Mercury Mystique, 4 cyl., 4 dr., looks, runs good (blue).....	\$2250
96 Mercury Cougar XR7, 4.6 V8, runs good (white).....	\$2450
95 Mercury Cougar XR7, 4.6 V8, runs good (purple).....	\$2350
94 Olds Cutlass 4 dr., V6, looks & runs very good, (white).....	\$1995
91 Ford Crown Victoria, 4 dr., a very good car, (lt. blue).....	\$1395
90 Lincoln Town Car in good condition, (white), a good buy for only.....	\$1395
96 Ford Taurus 3.0 V6, 4 dr., looks, runs good, (white).....	\$2595

VANS

97 Ford Aerostar, 7 Pass., V6 in good condition (light blue).....	\$2750
97 Plymouth Voyager, 7 Pass., V6 in good condition (white).....	\$2750
95 Plymouth Voyager, 7 Pass., V6, in good condition (green).....	\$2350
95 Chevy Lumina Venture Mini Van, V6, 7 Pass., runs good (green).....	\$1950
93 Isuzu Rodeo, 4 cyl., runs good, looks fair.....	\$1750

WE BUY - SELL - TRADE & FINANCE
OPEN MON., TUES., WED., THURS & SAT. 9-6. CLOSED FRI. & SUN.
Phone 254-725-7361 Cell Phone 325-669-0999

CUSTOM HOME BUILDERS SINCE 1980

Let Us Build Your New Home or Room Addition
If You Can Dream It, We Can Build It!

T. J. CLARK CONSTRUCTION CO., INC.
(254) 734-2755
P. O. Box 176 111 E. Roberts St.
Gorman, TX 76454

General Building Contractors - All Work Guaranteed
Custom Homes - Remodeling - Commercial - Industrial - Farm
Financing - Free Estimates - Design, Engineering & Plan Services

I-20 MOTORS USED CARS
19th & I-20 Cisco, Texas
Shop (254) 442-4262 Home (254) 442-2578 Mobile (817) 999-5272

03 Ford F150 short bed, auto, air, AM/FM CD, cruise, tilt, 72K.....	\$8500
03 Chevy Malibu LS auto, air, AM/FM CD, electric windows, locks, seats, cruise, tilt, 60K.....	\$6995
03 Chevy Malibu auto, air, 35K, AM/FM, cass., cruise.....	\$6995
03 Ford Escort ZX2 auto, air, AM/FM, CD, cruise, 34K.....	\$6500
03 Chevy Venture LS (Van) auto, air, AM/FM	
02 Ford F150 6 cyl., short bed, auto, air, AM/FM, cruise, 67K.....	\$7995
02 Dodge Caravan auto, front & rear air, AM/FM, CD, elect. windows & locks, cruise.....	\$6950
01 Dodge Ram 1500 shortbed auto, air, AM/FM, cass., cruise.....	\$5995
01 Mercury Marquis auto, air, AM/FM, elec. windows, locks, seats, cruise, tilt.....	\$6995
01 Escort Zx2 auto, air, AM/FM, cass., 54K.....	\$4995
01 Ford XL F250, 3/4Ton, auto, air, AM/FM.....	\$5950
00 Mustang Convertible, auto, air, AM/FM/CD/cass., elect. windows, locks & seats, cruise.....	\$6550
00 Taurus Wagon auto, air, AM/FM cass., elec. windows, locks, seats, cruise.....	\$4995
99 Chevy Venture LS Van, auto, air, AM/FM/CD, elect. windows, locks, auto sliding doors, cruise, 66K.....	\$5995
98 Ford Explorer Sport, 2 dr., 6 cyl., 5 sp., air, 86k.....	\$4250
97 Ford Escort 4 dr., auto, air, AM/FM, 74k.....	\$3250
87 Dodge Raider 4x4, 4 cyl., 5 sp.....	\$2995
84 Ford Ranger V6, auto.....	\$1250

Warranty May Be Purchased On All Vehicles Other Selections Available

PRIMARY ELECTION OFFICIAL BALLOT / Callahan County, Texas / Precinct Precinct 1R / Justice of the Peace, Precinct No. 1 / County Chairman / 2006 REPUBLICAN PRIMARY BALLOT INITIATIVES

PRIMARY ELECTION OFFICIAL BALLOT / Callahan County, Texas / Precinct Precinct 3R / County Chairman / 2006 REPUBLICAN PRIMARY BALLOT INITIATIVES

PRIMARY ELECTION OFFICIAL BALLOT / Callahan County, Texas / Precinct Precinct 4R / County Commissioner, Precinct No. 4 / Justice of the Peace, Precinct No. 4 / County Chairman / 2006 REPUBLICAN PRIMARY BALLOT INITIATIVES

PRIMARY ELECTION OFFICIAL BALLOT / Callahan County, Texas / Precinct Precinct 5R / County Chairman / 2006 REPUBLICAN PRIMARY BALLOT INITIATIVES

PRIMARY ELECTION OFFICIAL BALLOT / Callahan County, Texas / Precinct Precinct 6R / County Commissioner, Precinct No. 4 / Justice of the Peace, Precinct No. 4 / County Chairman / 2006 REPUBLICAN PRIMARY BALLOT INITIATIVES

PRIMARY ELECTION OFFICIAL BALLOT / Callahan County, Texas / Precinct Precinct 7R / Justice of the Peace, Precinct No. 1 / County Chairman / 2006 REPUBLICAN PRIMARY BALLOT INITIATIVES

PRIMARY ELECTION OFFICIAL BALLOT / Callahan County, Texas / Precinct Precinct 7R / Instruction Note / 2006 REPUBLICAN PRIMARY BALLOT INITIATIVES

PRIMARY ELECTION OFFICIAL BALLOT / Callahan County, Texas / Precinct Precinct 7R / United States Senator / United States Representative, District 19 / Governor / Lieutenant Governor / Attorney General / Comptroller of Public Accounts / Commissioner of the General Land Office / Commissioner of Agriculture / Railroad Commissioner

PRIMARY ELECTION OFFICIAL BALLOT / Callahan County, Texas / Precinct Precinct 7R / Chief Justice, Supreme Court, Unexpired Term / Justice, Supreme Court, Place 2 / Justice, Supreme Court, Place 4 / Justice, Supreme Court, Place 6 / Justice, Supreme Court, Place 8, Unexpired Term / Presiding Judge, Court of Criminal Appeals / Judge, Court of Criminal Appeals, Place 7 / Judge, Court of Criminal Appeals, Place 8 / Member, State Board of Education, District 15 / State Representative, District 53 / Chief Justice, 11th Court of Appeals District / Justice, 11th Court of Appeals District, Place 2

PRIMARY ELECTION OFFICIAL BALLOT / Callahan County, Texas / Precinct Precinct 7R / Justice, Supreme Court, Place 2 / Justice, Supreme Court, Place 4 / Justice, Supreme Court, Place 6 / Justice, Supreme Court, Place 8, Unexpired Term / Presiding Judge, Court of Criminal Appeals / Judge, Court of Criminal Appeals, Place 7 / Judge, Court of Criminal Appeals, Place 8 / Member, State Board of Education, District 15 / State Representative, District 53 / Chief Justice, 11th Court of Appeals District / Justice, 11th Court of Appeals District, Place 2

PRIMARY ELECTION OFFICIAL BALLOT / Callahan County, Texas / Precinct Precinct 7R / Justice, Supreme Court, Place 2 / Justice, Supreme Court, Place 4 / Justice, Supreme Court, Place 6 / Justice, Supreme Court, Place 8, Unexpired Term / Presiding Judge, Court of Criminal Appeals / Judge, Court of Criminal Appeals, Place 7 / Judge, Court of Criminal Appeals, Place 8 / Member, State Board of Education, District 15 / State Representative, District 53 / Chief Justice, 11th Court of Appeals District / Justice, 11th Court of Appeals District, Place 2

PRIMARY ELECTION OFFICIAL BALLOT / Callahan County, Texas / Precinct Precinct 7R / Justice, Supreme Court, Place 2 / Justice, Supreme Court, Place 4 / Justice, Supreme Court, Place 6 / Justice, Supreme Court, Place 8, Unexpired Term / Presiding Judge, Court of Criminal Appeals / Judge, Court of Criminal Appeals, Place 7 / Judge, Court of Criminal Appeals, Place 8 / Member, State Board of Education, District 15 / State Representative, District 53 / Chief Justice, 11th Court of Appeals District / Justice, 11th Court of Appeals District, Place 2

PRIMARY ELECTION OFFICIAL BALLOT / Callahan County, Texas / Precinct Precinct 7R / Justice, Supreme Court, Place 2 / Justice, Supreme Court, Place 4 / Justice, Supreme Court, Place 6 / Justice, Supreme Court, Place 8, Unexpired Term / Presiding Judge, Court of Criminal Appeals / Judge, Court of Criminal Appeals, Place 7 / Judge, Court of Criminal Appeals, Place 8 / Member, State Board of Education, District 15 / State Representative, District 53 / Chief Justice, 11th Court of Appeals District / Justice, 11th Court of Appeals District, Place 2

PRIMARY ELECTION OFFICIAL BALLOT / Callahan County, Texas / Precinct Precinct 1R / 2006 REPUBLICAN PRIMARY BALLOT INITIATIVES

PRIMARY ELECTION OFFICIAL BALLOT / Callahan County, Texas / Precinct Precinct 3R / 2006 REPUBLICAN PRIMARY BALLOT INITIATIVES

PRIMARY ELECTION OFFICIAL BALLOT / Callahan County, Texas / Precinct Precinct 4R / 2006 REPUBLICAN PRIMARY BALLOT INITIATIVES

PRIMARY ELECTION OFFICIAL BALLOT / Callahan County, Texas / Precinct Precinct 5R / 2006 REPUBLICAN PRIMARY BALLOT INITIATIVES

PRIMARY ELECTION OFFICIAL BALLOT / Callahan County, Texas / Precinct Precinct 6R / 2006 REPUBLICAN PRIMARY BALLOT INITIATIVES

PRIMARY ELECTION OFFICIAL BALLOT / Callahan County, Texas / Precinct Precinct 7D / Railroad Commissioner / Justice, Supreme Court, Place 2 / Presiding Judge, Court of Criminal Appeals / County Judge / District Clerk / County Clerk / County Treasurer / County Commissioner, Precinct No. 2

PRIMARY ELECTION OFFICIAL BALLOT / Callahan County, Texas / Precinct Precinct 7D / Justice, Supreme Court, Place 2 / Presiding Judge, Court of Criminal Appeals / County Judge / District Clerk / County Clerk / County Treasurer / County Commissioner, Precinct No. 2

PRIMARY ELECTION OFFICIAL BALLOT / Callahan County, Texas / Precinct Precinct 7D / County Commissioner, Precinct No. 2 / County Chairman / Party Referendum / Referendum No. 1 / Referendum No. 2

PRIMARY ELECTION OFFICIAL BALLOT / Callahan County, Texas / Precinct Precinct 7D / County Commissioner, Precinct No. 2 / County Chairman / Party Referendum / Referendum No. 1 / Referendum No. 2

PRIMARY ELECTION OFFICIAL BALLOT / Callahan County, Texas / Precinct Precinct 7D / County Commissioner, Precinct No. 2 / County Chairman / Party Referendum / Referendum No. 1 / Referendum No. 2

PRIMARY ELECTION OFFICIAL BALLOT / Callahan County, Texas / Precinct Precinct 7D / County Commissioner, Precinct No. 2 / County Chairman / Party Referendum / Referendum No. 1 / Referendum No. 2

PRIMARY ELECTION OFFICIAL BALLOT / Callahan County, Texas / Precinct Precinct 7D / County Commissioner, Precinct No. 2 / County Chairman / Party Referendum / Referendum No. 1 / Referendum No. 2

PRIMARY ELECTION OFFICIAL BALLOT / Callahan County, Texas / Precinct Precinct 7D / County Commissioner, Precinct No. 2 / County Chairman / Party Referendum / Referendum No. 1 / Referendum No. 2

Republican Sample Ballot

Republican Sample Ballot / PRIMARY ELECTION OFFICIAL BALLOT / Callahan County, Texas / Precinct Precinct 7D / Railroad Commissioner / Justice, Supreme Court, Place 2 / Presiding Judge, Court of Criminal Appeals / County Judge / District Clerk / County Clerk / County Treasurer / County Commissioner, Precinct No. 2 / County Chairman / Party Referendum / Referendum No. 1 / Referendum No. 2

Democratic Sample Ballot

Timely Tips by Kate Worth

SUPER SOUP - I always add a little bit of the turkey drippings from my Thanksgiving turkey gravy to the next day's turkey soup. It really adds a lot of flavor. Regina K.

NO MUSS, NO FUSS - Whenever I have to fill cream puffs or pastries, especially if I'm doing a huge batch, I put the filling in a plastic mustard or ketchup dispenser (clean, of course) rather than a pastry bag. They're a lot easier to use than a pastry bag and a lot less messy. Christine J.

Democratic Sample Ballot / PRIMARY ELECTION OFFICIAL BALLOT / Callahan County, Texas / Precinct Precinct 4D / Railroad Commissioner / Justice, Supreme Court, Place 2 / Presiding Judge, Court of Criminal Appeals / County Judge / District Clerk / County Clerk / County Treasurer / County Commissioner, Precinct No. 4 / County Chairman

SAMPLE

LEWIS

MPLE



Eastland County 4-H Fashion Show--Left to right, back row: Kristen Seymour, Esther Nicks, Rebekah Nicks, Keya Seymour, Chelsea Long, Kristen Dixon, Skylar McGinn, Geani McGinn, Kaycee Long. Left to right, front row: Rebecca Pearson, Judith Nicks, Erin Mayes, Zoey Tucker, Bryce Dover, Aubrey Lawrence and Matthew Lawrence

Birth Announcement

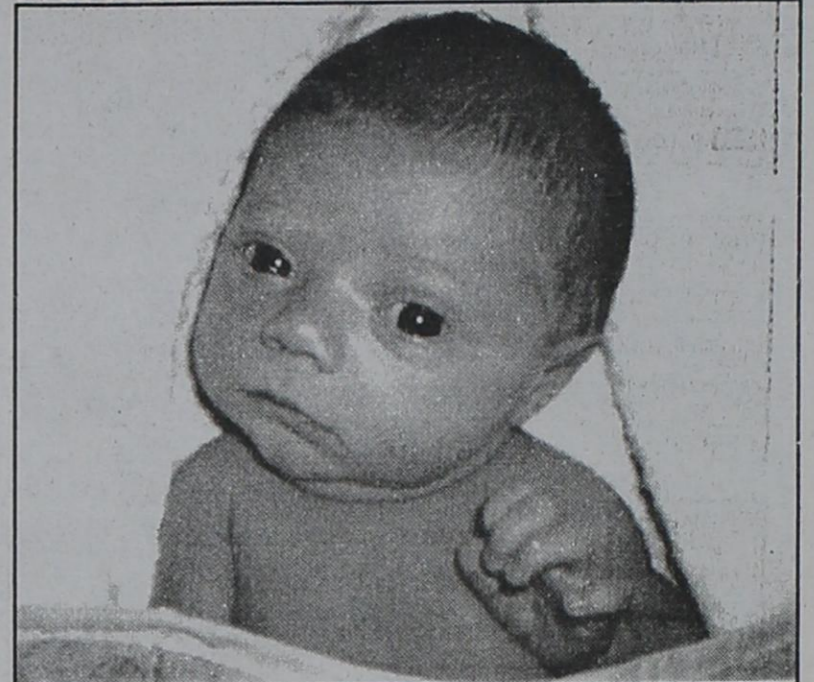

Carleigh Laraye Anauo

Tina Holliday and Micky Anauo are blessed to announce the arrival of their precious little girl, Carleigh Laraye Anauo. Carleigh was born on January 26, 2006 at Abilene Regional weighing 7 lbs. 14 oz. She was 19" long.

Proud grandparents are Connie and Bobby Middaugh, Richard and Barbara Adams, and Cliff Holliday. We love you!

Force Energy Services, or national origin. The Texas Majestic Theater A&M University System, Extension programs serve USDA, and the County people of all ages regardless of socioeconomic level, race, Commissioners Courts of Texas Cooperating. color, sex, religion, disability

Ranger 4-H Hosts Annual 4-H Fashion Show

The Ranger 4-H Club hosted the 2006 Eastland County 4-H Fashion Show held at the Ranger Old Auditorium on February 11, 2006. Beth Stone presided over the Fashion Show with help from Esther and Bekah Nicks of Carbon 4-H and Aubrey Lawrence of the Rising Star 4-H. The auditorium was decorated with the theme of Hollywood Movies. Leaders and members of Ranger 4-H served refreshments to over 50 people who attended the fashion show.

4-H Club members showed off their talents in the areas of Clothing Construction, Buying, and Fashion Design. Winning first place and advancing to the District 84-H Fashion Show on March 3 in Waco were:

Junior- Fashion Design- Apparel: Rebecca Pearson, Olden 4-H; Runner Up- Judith Nicks, Carbon 4-H
Others participating: Sage Reeves, Ranger 4-H and Sky Reeves, Ranger 4-H
Junior- Fashion Design-

Textile: Aubrey Lawrence, Rising Star 4-H

Junior- Buying- Sportswear: Bryce Dover, Rising Star 4-H

Junior-Buying-Casual: Kaycee Long, Rising Star 4-H

Junior-Construction- Sportswear: Judith Nicks, Carbon 4-H

Intermediate- Fashion Design- Apparel: Keya Seymour, Ranger 4-H; Runner Up- Geanie McGinn, Rising Star 4-H

Intermediate- Construction- Dressy: Kristen Dixon, Ranger 4-H

Intermediate-Buying- Casual: Keya Seymour, Ranger 4-H

Senior-Fashion Design- Accessory: Esther Nicks, Carbon 4-H

Senior- Fashion Design- Apparel: Skylar McGinn, Rising Star 4-H

Senior- Fashion Design- Textile: Rebekah Nicks, Carbon 4-H

Senior- Construction- Formal: Skylar McGinn, Rising Star 4-H

Senior- Construction- Dressy: Esther Nicks, Carbon 4-H

Senior-Buying-Formal: Kristen Seymour, Ranger 4-H

Senior-Buying- Casual: Chelsea Long, Rising Star 4-H

Other contestants in the Fashion Show were: Clover Kids (under 3rd grade contestants):

Clover-Fashion Design- Apparel: Erin Mayes, Ranger 4-H

Clover- Buying- Casual: Erin Mayes, Ranger 4-H

Clover-Buying- Sportswear: Zoey Tucker, Carbon 4-H

Clover-Buying- Sportswear: Matthew Lawrence, Rising Star 4-H

Special recognition was also given to the judges for the event:

Kayla Rooke, Melina Robinson, Rachel Cegelski, Tara Bennet, Rachel Russell, Hailey Walton

Special recognition was also shown to Marci Pearson who led the Fashion Design

Workshop held in Eastman County recently.

Appreciation is extended to the sponsors of the 2006 Fashion Show:

Comanche County Electric, Eastman County 4-H Adult Leaders Association, New

EASTLAND COUNTY SENIOR CITIZENS



Senior Citizens (age 55 and over) You are invited to a meeting 1st Tuesday of each month through May 2nd with free catered BBQ dinner at the Eastland Senior Citizens Center. Come and register for a drawing to win a Phantom Scooter, donated by Allegro Mobility in Eastland.

The winner will be drawn during the May 2nd meeting. You must attend & register at each meetings to qualify for drawing.

Allegro Mobility
 209 S. Lamar • Eastland
 254-629-2888

For more information concerning the next meeting please contact Lou Jones 254-629-8812.

TEXAS STATEWIDE CLASSIFIED ADVERTISING NETWORK

TexSCAN

ADOPTION
 Note: It is illegal to be paid for anything beyond medical and legal expenses in Texas adoption.

PREGNANT? CONSIDERING ADOPTION? Talk with caring people specializing in matching birthmothers with families nationwide. Expenses paid. Call free 24/7. Abby's One True Gift Adoptions, 1-866-413-6292.

AUCTIONS
 1968 HEMI BARRACUDA to be auctioned at the 25th Annual Cox Collector Car Auction, Branson, Missouri - April 21-22-23. Consignment or bidding information: 1-800-335-3063, www.bransonauction.com

BUSINESS OPPORTUNITY
 ALL CASH CANDY Route. Do you earn \$800 in a day? Your own local candy route. 30 machines and candy. All for \$9,995. 1-888-625-5481, Multi Vend, LLC.

"FREE ENERGY" - THE World's next hot commodity! Renewable Utilities, Ltd. offers impressive financial rewards for connected direct sales leaders. No investment. Info 24/7 at 1-800-329-4980.

DRIVERS
DRIVER-CDL DRIVERS - Run Southern half of U.S. Weekly hometime and new equipment. 2 Texas Knight Terminals. Family focus. 1-888-446-5289, 7 days/week. CDL Class-A, 6 months experience.

DRIVER - HOME EVERY WEEKEND! Average \$40,000/yr. plus. Regional Flatbed Driver run in TX, LA, OK. Owner Operators welcome. Great benefits and bonuses. 6 mos. Flatbed and Class A-CDL required. W.V.T. of Texas, 1-800-246-6305.

DRIVER - OWNER OPERATORS, Fleet Owners or Company Drivers. Pay increase! O/O earn \$1.05 cpm. Company Drivers earn .38 cpm plus full benefits. Tango Transport. 1-877-826-4605.

DRIVER- REGIONAL BONUS! \$2,000 - Sign-on Solos. \$5,000-\$7,000/year. Minimum starting pay \$18.00/hr. Benefits! Great home time. Health insurance and 401(k). Class-A CDL required. 1-888-253-1872. US Xpress, www.xpressdriver.com.

FOR SALE
SAWMILLS FROM ONLY \$2,795.00. Convert your logs to valuable lumber with your Norwood portable band sawmill. Log skidders also available. www.norwoodindustries.com - free information: 1-800-578-1363, Ext. 300 N.

WOLFF TANNING BEDS. Buy direct and save. Full body units from \$22 a month. FREE color catalog. Call today. 1-800-842-1305, www.np.stan.com

HELP WANTED
DEFEND OUR HOMELAND and provide disaster relief in the Texas Army National Guard! Up to \$10K enlistment bonus, paid career training for valuable job skills, 100% tuition assistance, up to \$20K student loan repayment. Accepting high school juniors and seniors, college students and graduates. Call today, 1-800-GO-GUARD, or visit www.TXARNG.com

HOME BUILDERS
MAKE OWNING A new home a reality today! Low down. Low interest rate. Low monthly payments. Visit United-Bilt Homes or call 1-800-756-2506, UBH.com

HOME FINANCING
HOME FINANCING - GET pre-approved 100% loans or small down based upon your circumstances. Perfect, limited, troubled credit (Bankruptcy - OK). Call! Mortgage Makers, 1-512-292-4444 or 1-888-500-0000 (TMB#44749).

HUNTING
HUNT ELK, RED STAG, Whitetail, Buffalo, Wild Boar. Our season: now-3/31/06. Guaranteed license, \$5.00 - trophy in two days. No-Game/No-Pay policy. Days 1-314-209-9800; evenings 1-314-293-0610. High Adventure Ranch.

MISCELLANEOUS
AIRLINE MECHANIC - Rapid training for high paying Aviation career. FAA predicts severe shortage. Financial aid if qualify - job placement assistance. Call AIM 1-888-349-5387.

EARN DEGREE ONLINE from home. Medical, Business, Paralegal, Computers, Criminal Justice. Job placement. Computer provided. Financial aid if qualify. 1-866-858-2121, www.onlinedegreeatertech.com

PROVEN WEIGHT LOSS System! Lose pounds. Increase energy. FREE Sample Pack. Call NOW! Shape-works Experts, 1-888-415-5482 or visit: www.newimage4u.net

MOBILE HOMES
GOTLAND? ZERO-Zilch-Nada. Keep your cash if you own land. We finance. 90 days no pay. Single and Doublewide homes. Bad credit OK. Call 1-281-355-0648. Zero down. International Homes.

NOTICES
CLOCK & WATCH ENTHUSIASTS: Learn about timepieces. Join the National Association of Watch & Clock Collectors. Visit our website at www.nawcc.org or call 1-717-684-8261.

REAL ESTATE
A BARGAIN - 75 Acres - \$39,900. Rolling hills, good brush, rock outcroppings. Trophy deer habitat. Good highway access. Easy terms. Perfect for hunting retreat. Texas Land & Ranches, 1-877-542-6642.

NEW TO MARKET - 100 Acres-HUNTING RANCH. First chance to own hunting retreat. Big buck area, plus turkey, dove, quail and more. Very private with EZ highway access. \$49,900 w/financing. 1-866-899-5263.

40 ACRES, native, exotic game, turkey, hogs, heavy oak, cedar cover, southwest of Rocksprings, \$895 per acre, owner financing, 1-800-876-9720. www.ranchenterprisesltd.com

668+ ACRES, 130 miles west of Del Rio, shared water well, \$245 per acre. End of road, mule deer, owner financed, 5% down. 1-800-885-4578. www.ranchenterprisesltd.com

WANTED TO BUY
WANTED TO BUY: Paper money and old coins. Single coins, notes, accumulations, entire collections. Littleton Coin Company - since 1945. Call 1-800-581-2646, e-mail coinbuy@littletoncoin.com. Mention code B8K325.

Run Your Ad In TexSCAN!
 Statewide Ad \$450
 294 Newspapers, 1 Million Circulation
 North Region Only \$195
 98 Newspapers, 362,755 Circulation
 South Region Only \$195
 98 Newspapers, 447,266 Circulation
 West Region Only \$195
 98 Newspapers, 243,805 Circulation

To Order: Call This Newspaper direct, or call Texas Press Service at 1-800-749-4793 Today!

NOTE: While most advertisers are reputable, we cannot guarantee products or services advertised. We urge readers to use caution and when in doubt, contact the Texas Attorney General at 1-800-621-0508 or the Federal Trade Commission at 1-877-FTC-HELP. The FTC web site is www.ftc.gov/bizop

Extend your advertising reach with TexSCAN, your Statewide Classified Ad Network.

Eastland County's Gift & Antique Stores

The Man's Store was once a place for men's clothing and accessories, but now an establishment for antiques.

Four years ago, Dorothy Bivens and daughter, Glenda Denison, who both had dealings with antiques for some time, bought The Man's Store and continued the antique profession.

The Man's Store is open Monday through Saturday from 10:00 a.m. to 5:00 p.m.

The Man's Store
 616 C.H. Cisco, TX 254-442-2209

Experience the timeless fascination of a journey into the past.

The Man's Store
 Antiques and Collectibles

Furniture, Porcelain, Gold and Silver Jewelry, Cast Iron, Glass, and Other Fine Collectibles.

616 Conrad Hilton Ave.
 Cisco, TX 76437
 254-442-2209
 Mon - Sat 10:00 to 5:00

Aunt Jane's

Antiques, Furniture, Toys, Glassware, Jewelry

604 Conrad Hilton
 Cisco, Tx
 254-442-1637
 Thur. Fri. Sat. 10-5

Charlie's Woodshop
 Antiques and Wood works

1306 Conrad Hilton Ave.
 Cisco Texas
 254-631-3807

Be a part of Eastland County's Antique Section

Contact Gary Grady
 At 254-629-1707

To Be placed into the Gifts & Antique Section contact Gary Grady at 254-629-1707
 Eastland / Callahan County Newspapers
 215 South Seaman - Eastland, Tx 76448

Anniversary



Lloyd and Kathleen Swindle

Mr. and Mrs. Lloyd Swindle Celebrate 50th Anniversary

Lloyd and Kathleen Swindle of Cisco will celebrate their 50th wedding anniversary Sunday, February 26th from 2 to 4 p.m. at the Community Room, American State Bank 418 Conrad Hilton Ave in Cisco. Friends and family are invited to attend. No gifts please.

Their children hosting the party are Gregory and Angie Swindle of San Angelo, and Phil and Susan Schaefer of Cross Plains.

The couple met in Cisco and married February 3,

1956 in Cisco. Lloyd was born November 20, 1931 in Tuscola to D.C. and Ardie Swindle. Kathleen was born September 18, 1936 in Cisco to Claude and Esther Rich.

Lloyd is retired from the Cisco Post Office and Kathleen is retired from Eastland Memorial Hospital. They continue to make their home in Cisco.

They have three grandchildren and are members of the United Pentecostal Church.

Breckenridge Art Guild Members Display Art In Art Show

The Breckenridge Art Guild met Feb 13, 2006 @ 7:00 P.M. in the Breckenridge Fine Arts Center for a regular business meeting. Plans

were discussed and made for the "Art in the Heart" Art Show in Feb. 18 & 19, 2006.

Potters mark your calendar for March 25th. Bob Ross from will be giving an all day workshop at Hubbard lake and lunch will be provided. Ross will be teaching how to build a temporary Kiln for Raku. Raku is the Japanese firing technique in which pots are placed directly into a hot kiln and removed when red hot. Cost: \$75 per person paid to Van at BFAC [254.559.6602]

Potter's are asked to bring several bisque pieces of pottery to Raku. Bisque is the first firing of pottery that burns the organics and the molecular water out of the clay in a low fire before the final firing of the clay. Bisque firing can reach temperatures of 1800F to 1900 F. This makes the clay hard



Members present and in the first picture: (Made by Sue Spencer) left to right front row : Cathy Gray, Gale Davis, Sue Spencer, back row L to R. Peggy Parker, Darwin Loveless, Bob Swindle, Danny Parker.

yet porous and readily absorbs the glazes for the 2nd and final firing. This will be an exciting workshop with much to learn.

The next meeting of the Breckenridge Art Guild will be March 20, 2006 @ 7:00 P.M. in the Breckenridge Fine Arts Center. (backdoor) Membership in the Breckenridge Art Guild is open to everyone, amateur or professional in any art field.



Members of Breckenridge Art Guild display their Art in the "Art In The Heart" Art Show @ Breckenridge Fine Art Center.

(Photo by Winnie Barclay)

'Glory Road' Coming To The Majestic

Several here asked when the new Disney basketball movie "Glory Road" is going to show at the Majestic Theater in Eastland.

The latest news is that it will be at the Theater on Friday, Feb. 24, and show through Monday, Feb. 27. Curtain time at the Theater will be 7:30 nightly, with admission \$4 at the box office. Balcony seats will be available to adults only for \$5.50.

The film is rated PG, with parents cautioned that it contains racial issues, including epithets and some mild language.

Although this movie is about a championship basketball team at Texas Western College (UTEP) in El Paso, it is about much more than basketball. It's about fighting the odds and not giving up.

In the story, Don Haskins (Josh Lucas) is the new men's basketball coach at Texas Western in 1965, and he is out to win. So he goes out recruiting, and brings in seven promising black players to go with five white ones. At this time most Southern Colleges had few black players on their teams, so this line-up was a new thing. Haskins' new additions to the Miners had played mostly in the South Bronx, New York, where they had added fancy moves in hopes of joining the Harlem Globetrotters.

In El Paso they had to adjust to living in this Border City, along with integrating with white teammates. When they went out of the city to play games, they found considerable discrimination.

The story of how Haskins

was able to develop these talented underdogs into NCAA championship winners is a classic one. El Paso people enjoy hearing it forty years later, and you can be sure they'll be watching this movie to see if the details are right.

In a historic NCAA final game against Kentucky, the Miners won the 1966 National Championship. They came back to El Paso to an overwhelming welcome.

Hall of Famer Don Haskins still lives in El Paso, and has written a book about his experiences. Most will enjoy this movie, and it will bring back memories to many basketball fans in the Southwest.

'Real Women, Real Issues' Conference At Mt. Top Church

Mountain Top Church in Cisco will be hosting an area wide Ladies Conference March 4, 2006 from 9 a.m. to 11:30 a.m. Guest speaker will be Jerriann Saville-Bridges from Jerry Saville Ministries. Jerriann is known for speaking to women facing real issues in their lives. Candidly spoken, Jerriann will minister to the whole woman. Ladies and teen girls are invited to join in the conference.

Mt. Top is located at 600 E. 8th in Cisco. For more info. call 442-4479.

Mary Youvonne McMillan

Texas Real Estate Broker

254-442-3846 254-653-8102 cell

NEED NEW HOME & ACREAGE LISTINGS. IF YOU WANT TO SELL WE WILL DO IT FOR YOU. www.mcmillanrealestate.net

1108 Ave. A, Cisco. Neat brick home, 2 BR, CH/A, 250x115 lot, only \$35,000.

28.177 ac; old building, access to electricity and water; one stock tank, no minerals on Hwy. 6 N. of Cisco to right of Country Club Rd., sign on property, \$70,442 firm.

4 lots w/2 buildings 1000 Block of W. 8th, Cisco. Gas tanks gone. \$24,000.

813 Conrad Hilton - Commercial Bldg. - \$22,500.

95 acres +/- Scranton area, 1/2 shinnery, 1/2 open, 1/2 owned minerals being conveyed w/sale, \$159,125.

Discount RATES without discount SERVICE.



It's no accident more people trust State Farm to insure their cars. Call today.

Eddie M. McMillan
State Farm Agent
Cisco, TX 76437
Bus: 254-442-1671
eddie.mcmillan.b3vl@statefarm.com

LIKE A GOOD NEIGHBOR STATE FARM IS THERE.®

Providing Insurance and Financial Services

State Farm Mutual Automobile Insurance Company (not in NJ), Bloomington, IL

5-104

COMPANY PAID CDL TRAINING!

Call now to find out about our recent pay increase!

- No Experience Needed!
- Great Benefits & 401K!
- No layoffs in 25 years!

Stevens Transport offers the best comprehensive training program for new drivers! Get your career rolling and enjoy exceptional earnings and great benefits from the #1 premier transportation carrier!



Stevens Transport

800-333-8595

www.stevenstransport.com

BENZENE ALERT

Benzene is a known carcinogen linked to **LEUKEMIA** and various other forms of **CANCER**. If you or a loved one has suffered serious injury, such as **AML, MDS, NHL** or even death after exposure to benzene, especially prior to 1986, you may be entitled to a **CASH SETTLEMENT**. Call James Rolshouse & Associates toll free at 1-888-625-2460 for more information.

James Rolshouse is licensed in MN with principal offices in Burnsville MN, but associates with experienced lawyers throughout the U.S.

YOU MAY BE ENTITLED TO **MONEY DAMAGES**

TOLL FREE 1-888-625-2460



254-442-3909
Motorcycle Cruisers
Sales & Service

WE SELL AND INSTALL MAJOR NAME BRANDS OF MOTORCYCLE AND TRUCK ACCESSORIES



Accessorize your ride!

www.bigcountrycycles.com
Commercial discounts available

Service Road & Ave L Cisco, Texas

5-22

CASH NOW

FOR STRUCTURED SETTLEMENTS, ANNUITIES and INSURANCE PAYOUTS

(800) 794-7310

J.G. Wentworth means CASH NOW for Structured Settlements!

As seen on T.V.

FREEDOM OF THE OPEN ROAD

Your dedication to the road is why millions of Americans have food on their tables and clothes on their backs. You deserve the best company and the finest compensation the industry has to offer.

- Experience rewarded but not required
- Company-paid CDL training for qualified candidates
- \$34,500-\$57,500 (depending on experience)
- Immediate benefits for experienced drivers
- Sign-on bonus may apply

With Schneider's benefits and your dedication, the sky is the limit.

Apply Online @ driveforschneider.com
Or call 1-800-575-0944

SCHNEIDER NATIONAL

Never Paint Again!

VINYL SIDING & WINDOW REPLACEMENT

FREE ESTIMATES • FINANCING AVAILABLE

FARM & HOME BUILDERS

5206 HICKORY - HICO, TEXAS 76457

1-254-796-4507 OT TOLL FREE 1-866-219-1923

Photos By Terry Simmons

Commercial • Passport • Portraits • Weddings
35MM • Digital • Video

Located in Heaven Sent Floral & Gifts

937 E. Main Street Eastland, TX 76448

254-631-6894
254-629-2111

5-104

MAJESTIC THEATRE

629-1322

"THE MOST EXCITING AND EMOTIONAL MOVIE OF THE SEASON."

Pete Hammond, MAXIM



STEREO SURROUND

Fri. • Sat. • Sun. • Mon.

All Shows: 7:30 p.m. - \$4.00

10 - Admission Passes - \$35.00

5 - Admission Gift Pass - \$20.00

Adults Only Balcony Ticket - \$5.50

Morton Valley Past & Present

By Wanda Lee Beck Skinner

Another Morton Valley ex-student went to his final resting place and will be missed by family and friends. Gary Lowrance served his community and his Nation well. We extend our sympathy to those who will miss him most.

One day this past week I opened my door and took in the wonderful smell of rain.

Only a few drops fell but it was a great way to begin the new day. The hint of winter brought a chill to the bones as the wind was going at a higher rate of speed than my body.

I enjoyed a great time of fellowship at the Lone Cedar Country Club with Senior Adults. The invitation was greatly appreciated, the food was very yummy and the entertainment was uplifting.

Oh me, oh my, another Sunday of high winds brought a renewal of fires to the area. There were nine or ten fires and they brought a new panic into the lives of many especially the older generation who still prefer the quiet country life. It is certainly hard to believe that nature caused this many fires in the area. The colors of the fires seemed very unusual to me. I hope everyone who reads this begins to have a new awareness of the activities in their area. Remember no burning trash, no barbecuing, no welding or anything else that will create havoc for the area. Fires are easy to start and hard to stop. Let's all be aware and on alert. See something unusual, call it in.

Morton Valley past From a person who graduated from Morton Valley in 1931-32.

The school was held in an old building and had five teachers. Pleasant Grove, Yellow Mound and Reagan had consolidated with Morton Valley. Sam Jones was the coach and math teacher. If you made a mistake on the basketball court, he was the first to pat you on the shoulder and say "it's ok". He was always so patient to explain those hard math problems. Sam Jones was my favorite teacher. As a basketball coach he was the best. The year I was a senior we entered a basketball tournament and won second. We also entered a Beauty Contest. Two of the contestants were Opal Carter and Boots Lindsey. Opal Hearn taught school at Morton Valley when the brick school was built. There is something so special about Morton Valley and the people who made it what it was and what it is today.

Morton Valley Present Harmony had a very good day with good attendance and a good spirit. Maria talked about Valentine Day and how it is easy to tell others you love them on that special day. She reminded us that there are many ways to do that: Actions, cards, gifts but the best way is just sim-

ply saying, "I love you". All of us were encouraged to say it everyday to those we love. Clint sang a beautiful song about a little girl who lost her mother and told her grandfather she wanted him to write a letter to her mother for her. She told her, I will see you soon for Jesus is coming to take me to you. The little girl was run over and went to meet her mother in Heaven. The letter gave the grandfather the courage to continue his life for he knew where his daughter and granddaughter were. There were not too many dry eyes among those who heard this song. Thanks Clint. David preached from John 21 about the fact that sometimes new plants have to be placed in larger pots in order to continue to grow. Jesus told the disciples to cast their nets on the other side and when they obeyed, a great number of fish were caught. The failure of an all night fishing trip was erased. Sometimes we also have to make changes, not in who we are and what we believe but in the way we do things. We need to examine our lives and

AREA MEDICAL DIRECTORY

Cisco Medical Clinic

Now accepting new patients

We have a friendly, local staff ready to serve the medical needs of Cisco and the surrounding communities.

- Child and adult medicine
- Employment, school, camp and athletic physicals
- Texas Health Steps
- Immunizations
- Minor emergencies
- In-house lab collection
- Same day appointments
- Medicare, Medicaid and most insurance accepted
- Walk-ins welcome

James L. Slayton, Jr. DO

Board certified in Internal Medicine

Charles Stephenson, PA

Conveniently located at
1619 Highway 206, Cisco Texas
254-442-1441

see if we need to be doing something different in order to bring others into the Kingdom of God.

Sorry this was so long this time but it seems so much is happening. I hope you are praying for rain and for a stopping of the wild fires. Have a good week.

To Advertise On
The Medical Page
Call 254-629-1707

Gentle Family DENTIST

Accepting New Patients
Joe K.Reed, DDS
Over 30 years experience
In Baird Accepts
MEDICAID
& Most Dental Insurance
1-866-854-1173 • 325-854-1173

Hair Removal

Cindy Wheat Koenig
Cisco Family Chiropractic Care
254-442-4878

Hugh H Wilson Jr. MD
203 S Daugherty
Eastland, Texas 76448

Dr. Wilson announces closure of his medical practice on March 3rd, 2006.
For more information please call the office at 254-629-3200.

Go With The Best
★ ★ TRI-STAR ★ ★
HOME CARE
Gives Quality Care

- ★ Home Health Care
- ★ Primary Care
- ★ C.B.A.

Cisco, TX 76437
Telephone (254) 442-4996

Avi T. Deshmukh, M.D., F.A.C.S.
Board Certified in Urology

Frank V. Terrell, M.D.
Da-Thuy Van, D.O.
General Ophthalmology & Ophthalmic Surgery

Eastland Memorial Hospital

For Appointment call
(254) 629-2601

Caring for a seriously ill person is very stressful. Whether they are at home, in the hospital, or in a nursing home, it is a difficult time for the primary caregiver as well as the immediate family. Hospice care is an important source of help and support to patients, caregivers, and their families in this situation. A team of healthcare professionals and counselors works together to assist families in caring for their loved ones. However, one of the most valuable members of the hospice team is not a healthcare professional or a trained counselor. It is the hospice volunteer.



VEDA ADAMS

Hospice volunteers are individuals in the community who give their time and talents to help others in their time of need. After some training by the hospice team, they assist patients and their families in a variety of ways such as reading to patients, running errands, or delivering supplies. Volunteers also help without having direct contact with the patients. They bake cookies for grief support group meetings, address envelopes, and file charts.

Veda Adams of Olden has been a Girling Hospice volunteer for several months. A retired nurse, Mrs. Adams is able to give several hours a week visiting patients and has become a vital part of the team. Girling Hospice would like to thank Mrs. Adams for all her time, her delicious cookies, and her beautiful smile that blesses the patients, their families, and the Girling team.

Girling Hospice of Eastland is always in need of more volunteers. Anyone who is interested in learning more about the Girling Hospice Volunteer Program, can call the Girling office at 629-1268.

CHIROPRACTIC FOR BETTER HEALTH



STEPHEN G. BARRY D.C. CHIROPRACTOR

LIVE AND LEARN AND PASS IT ON

Our lives begin to end the day we become silent about things that matter.

--Martin Luther King, Jr.

Good health improves your quality of life. Millions have found chiropractic care to be the treatment of choice for their headaches, back pain, or injuries following automobile, athletic or work related accidents. To schedule an appointment call 629-1771.

Office hours: Monday - Friday 8-12; 2-6
(Closed Thursday afternoon)

Medicare, Auto/Health Insurance, Work Comp. Accepted

BARRY CHIROPRACTIC CLINIC

961 E. Main # Eastland, TX # 254-629-1771

EASTLAND MEMORIAL HOSPITAL

Clip and Save Directory:

(Area Code 254)

1	Main Number	629-2601
2	Administration	631-5342
3	Admissions/Information	631-5321
4	Business Office	631-5336
5	Cardiac Rehab/Wellness Center	631-5357
6	Emergency Dept.	631-5319
7	Health Information	631-5371
8	Human Resources	631-5364
9	Lab	631-5288
10	Nurses Station	631-5332
11	Outpatient Services	631-5254
12	Radiology/Mammography	631-5263
13	Rehab Services (Physical and Occupational Therapy)	631-5358
14	Social Services	631-5350

In addition, all department telephones are now equipped with voice mail which will allow callers to leave a voice message for a prompt return call.

Eastland Memorial Hospital is excited about the new telephone system and feel confident it will support our commitment to excellence in the provision of patient care.

"People You Know Caring for People You Love"

(254) 629-2601 www.eastlandmemorial.com

Chiropractor Jimmy L. Carpenter D.C.

Office Hours Tues. & Sat.:
Tues. - 9:00 a.m. till 12:00
1:30 p.m. till 5:00 p.m.
(After 5:00
by appointment only)
Sat.: 8:00 a.m. till 12:00
Noon

Massage Therapist Linda Walls R.M.T.

By Appointment:
Monday thru Saturday

111 W. White in Eastland
254-629-1611
(1 block north of the Courthouse)

The Idle American

Commentary By Dr. Don Newbury

Pioneer News

What a nice Valentine Day we had on Tuesday. Charlene brought us some valentine mints and May brought us some Valentine chocolate hearts to eat. Quite a treat. We are working on the "Eight Point Star" that belongs to Christy. We have Glenda's "square" in the frame to work on and the "Dutch Doll" of Jean Fore to work on. They all are very pretty.

Charlene Chesshir fixed supper for out visiting preacher, Rising Star Church of Christ, Monday night of last week. It was an enjoyable time. Jim and William came this past week-end but the wind was too cold for them it has fewer than 100 members—Greater Grandview CofC ended its 2006 banquet on the highest of notes. Inducted were 19 new members (mostly young people) into the organization's Hall of Fame.

Speakers had spoken, music played and awards handed out. Then came the induction. Patriotic background music filled the room as slides of the honorees hit the screen. Their accomplishments, most centering on highlight moments from high school, were alongside.

In the audience, some wept. And when the slides ended, everyone stood, offering an enthusiastic and prolonged cheer. They're mighty proud of their newest inductees—all of whom are currently serving in the United States Armed Forces. It was a wonderful benediction. It was a touching moment of proud Americans at their best.

Dr. Newbury is a speaker and author whose column appears weekly in 125 newspapers in six states. He speaks more than 100 times annually, and welcomes comments and speaking inquiries. Call him at 817-447-3872, or send email: newbury@speakerdoc.com Web: www.speakerdoc.com

to do much. Christy Dallas has asthma problems when the wild fires go close. She is having a rough time this week!

Cowan and Laverne Hutton are great-grand parents again. Lynn and Pam Hutton's son, Scott and wife Carrie have a new little daughter, Jolie Elizabeth, weighting 4 lbs and 10 oz.

The church at Rising Star had a very good Gospel Meeting. The preacher was Rich Popejoy of Wellington.

Lou Grider had her daughter, Patty Hefley, visit with her last week. They always have a good time together.

Wow!! Have we ever had a cold spell. Just Texas! One day 88 degrees the next day freezing. We do welcome the cold weather and the bit of moisture that has come with it. We need to keep praying for rain!

Jean Fore has several of her relatives at her house. She will be telling us who they are next week.

Word of wisdom: Good character, like good soup, is made at home.

CROSSWORD PUZZLE

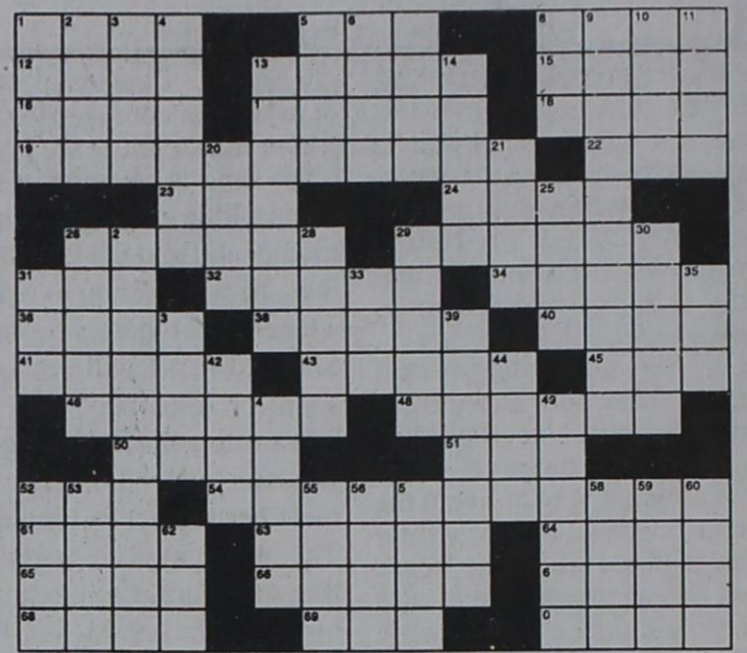

- Across
1. A male given name; form of Gabriel.
 5. Nocturnal bird of prey with large, forward-directed eyes.
 8. Inspired with wonder.
 12. Acronym for the National Collegiate Athletic Association.
 13. Fields of study.
 15. A square log of hay.
 16. _ and Crafts Movement, attempted to revive workmanship and craftsmanship.
 17. A tiny amount of.
 18. _ Major, otherwise known as the "Great Bear."
 19. People who refrain from drinking alcoholic beverages.
 22. Abbreviation for referee.
 23. Yoko _ widow of John Lennon.
 24. The ninth letter of the Greek alphabet.
 26. One hundred.
 29. Places where women go to get their hair done.
 31. A container, made of metal, wood or cardboard, sometimes with a removable lid.
 32. The beginning or start of.
 34. A situation created beforehand to trap or trick another person.
 36. To sway from side to side.
 38. A bus station.
 40. In _ need of food.
 41. The fourth month of the year.
 43. Anxieties, troubles or concerns.
 45. To sleep for a short time.
 46. Watery animal fluids.
 48. John M. _ member of the U.S. House of Representatives since 1992.
 50. _ Louise, played Ginger on Gilligan's Island.
 51. A female chicken.
 52. Pounds per square inch.
 54. Repeated rotation.
 61. A chiefly African shrub belonging to the lily family.
 63. A program, movie or the like, available commercially on videocassette.
 64. A combining form representing India in compound words.
 65. Antonym of daughters.
 66. A periodical publication containing the formal reports of an organization.
 67. School that Prince William attended.
- Down
1. British word for mosquito.
 2. Unit of land equal to 43,560 square feet.
 3. A state of violent anger or fear.
 4. Sheena _ pop singer known for her affiliation with Prince.
 5. A killer whale.
 6. Well-being, prosperity or happiness.
 7. A narrow passage between hedges, fences or houses.
 8. _ Hanifa, founder of one of the schools of Islamic law.
 9. Justifying or guaranteeing something.
 10. If not; usually preceded by "or."
 11. Unable to hear.
 13. To overwhelm with amazement.
 14. A slight or narrow furrow, ridge, stripe or streak.
 20. To be in or into a state of awareness about.
 21. Acronym for Southern Ontario Library Service.
 25. Touched or reached with the toes.
 26. Slang for prisons.
 27. Substances released from the body.
 28. Abbreviation for milliseconds.
 29. A heavy or sudden volley of discharge.
 30. A soft, twilled silk or rayon fabric.
 31. A brassiere.
 33. Acronym for the Environmental Protection Agency.
 35. Lively spirits or energy.
 37. Danc _ Te Kanawa, a New Zealand opera and concert soprano.
 39. Abbreviation for technology.
 42. Ancient Roman goddess of the moon.
 44. _ tree, an African tree of the sapotilla family bearing a round, smooth-skinned fruit.
 47. A cottage garden plant that needs frost-free conditions in the winter.
 49. Loosens by undoing the knot.
 52. A tense that refers to events in time gone by.
 53. Small, sour, blackish fruit of the blackthorn.
 55. To color hair.
 56. A female given name from the Hebrew word meaning "rejuvenation" or "rebirth."
 57. To attend the meaning of.
 58. To the inside of.
 59. A scent or smell.
 60. Not any.
 62. Acronym for Eastern Standard Time.

Underwater Ice Skating?... Even rabid sports enthusiasts can't keep up with the new events piled on already long lists of Winter Olympic Games. Some of them may be stolen from a Florida care center's recreation manual, and maybe should be sent back. How does "Olympic Dominoes" sound?

It will not be surprising if they add "Olympic Poker" to the list. Since ESPN has decided that poker is a sport, why not? One fan says he's going to hang around until underwater ice skating is added.

Now, make room for an old joke worth repeating. It's about the country guy who surprisingly won a gold medal. He was so proud of it, he had it bronzed.

Pray tell when will media folk finish telling us all we need to know about Vice President: Cheney's ill-fated hunting experience in South Texas? The "who-what-when-where-why" stuff has pretty much been covered, like 47 times.

Cruelty jokes that formerly took years or decades to evolve now develop in minutes, showing up on the p.m. talk shows. Tragically, they usually go way beyond cruel.

An old chestnut comes to mind: "Other than that, Mrs. Lincoln, did you enjoy the play?" While the origin of this story is elusive, it was no doubt decades after Mrs. Lincoln was dead and gone.

Current probably parallel stories will be: "Other than that, Mr. Vice President, did you:

- (1) Enjoy the hunt?
- (2) Kill any quail?
- (3) Consider changing parties?...

One wag, humming the Porter Wagoner's old tune, You Gotta Have a License, figures the Vice President soon will push homeland security aside to give rangeland security a priority.

Meanwhile, back on the ranch, when birds get wind that politicians are coming to hunt, they take down the "no fly zone" warnings and replace them with "fly any place you please" signs.

Public officials might do well to put aside hunting gear while in the glaring media spotlight.

The sport has not been kind to President Bush or the VP. The former killed a lone bird on a "dove hunt" near Houston during his race for governor. Trouble was, the kill turned out to be the protected killdeer. Actually, the hunt was mostly a "photo op" for TV cameras, and yes, Bush paid the \$130 fine for reducing the dwindling killdeer population by one.

Before Valentine chocolates are gone from the box, consider the thoughtful Bob Johnston of Lake Dallas, TX, who married Jeri on Jan. 28, 1967. He says the wedding date was purposely set on his birthday. That way, he's sure to remember their anniversary. It has worked for 39 years.

Trouble is, he can't remember HER birthday on April 13th. His excuse: "I never can remember whether the 13th is her birthday, or the deadline for payment to the IRS."

It was an event most communities observe—the annual Chamber of Commerce membership banquet. Though one of the smaller organizations in the state—

James & Debby Whalley are proud to announce their partnership with Hart & Associates Tax Firm. James will be providing premier tax and bookkeeping services for the surrounding area. Free tax preparation will also be provided for individuals who have lost their home due to the recent fires (some restrictions may apply). For an appointment with James call.

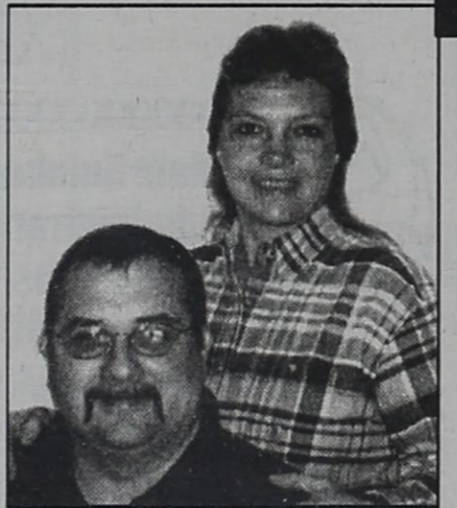

Cisco Office: (254) 442-2631 Clyde Office: (325) 893-1860

Leon River Cowboy Church

"Just Good Folks Trying To Live For The Lord"

Pastor Paul Howie
254-631-3661

Texas Cattle Exchange

Becoming An Immovable Rock

9:30 a.m. Coffee/Donuts
9:45 Adult & Youth Bible Study
11:00 a.m. Worship

Solitaire

Enduring Quality for
Timeless Value

**Solitaire Is Having
A Huge Inventory
Reduction Sale!**

3 and 4 Bedroom Models
Starting at \$39,900

Including Air, Delivery and
Setup. Prices will never be
this low again!

Hurry to
Solitaire Homes of Abilene
2150 W. Overland Trail
Abilene, TX 79603
325-677-3113
RBI 32987 STK#853

This puzzle sponsored by

**EBAA
IRON**

P. O. Box 877 Eastland, TX 76448

0%

GREAT RATES for every interest

Going Your Way

Auto Loans

Need a new ride? At First Financial Bank, you'll find flexible financing designed to keep you rolling right along. So, give us a call - We're going your way!

NEW VEHICLE RATES AS LOW AS

5.981%

ANNUAL PERCENTAGE RATE

Rates are current as of 2/06/06 and are subject to change. Terms up to 60 months. Limited time offer. Subject to credit approval.

FIRST FINANCIAL BANK

EASTLAND • RANGER • RISING STAR

Member First Financial Bankshares, Inc.
A Family Of Community Banks

Member FDIC

www.ffb-eastland.com 254-629-6100

Tornado Safety Rules

If at home...
 If you have a tornado safe room or engineered shelter go there immediately.
 Go at once to a windowless, interior room; storm cellar; basement; or lowest level of the building.
 If there is no basement; interior room; storm cellar; basement; or lowest level of the building.
 Get away from the windows.
 Get under a piece of sturdy furniture such as a workbench or heavy table or desk and hold on to it.
 Use arms to protect head and neck.
 If in a mobile home, get out and find shelter elsewhere.

If at work or school:
 Go to the area designated in your tornado plan. The most interior room, on the lowest floor without windows.
 Avoid places with wide-san roofs such as auditoriums, cafeterias, large hallways, or shopping malls.
 Get under a piece of sturdy furniture such as a workbench or heavy table or desk and hold on to it.
 Get down low with your head against the wall and use your arms to protect head and neck.

If outdoors:
 If possible, get inside a building.
 If shelter is not available or there is no time to get indoors, lie in a ditch or low-lying area or crouch near a strong building. Be aware of the potential for flooding.

If in a car:
 Never try to out-drive a tornado in a car or truck.
 Get out of the car immediately and take shelter in a nearby building.
 If there is no time to get indoors, get out of the car and lie in a ditch or low-lying area away from the vehicle. Be aware of the potential for flooding.

Eula 53, defeated by Irion County 57 in heart-breaking bi-district pair-off...

Irion County, after its Class A, Div. I Region II play-off defeat of Eula, will advance to play the winner of the Meridian - Bosqueville game. After scoring 11 in a row after a slip-shod start against the I-C Hornets, the Eula Lady Pirates went to lose, only after a tear of 14-2 fall-behind before the second quarter.

Before the end of the half, Eula score stood at 31 until I-C lost 2 more points in the first of the fourth quarter. Eula come back with another 18 points, the score was 51-51 at half-way through the fourth quarter.

At the end of the fourth quarter the game stood with Eula at 53 to 57 in Irion County's favor.

Eula fouled 12 total and Irion Co. had 10 fouls.

Three-pointers were for: Irion Co. 4, and Eula 7.

Irion Co was quite a rival with a record of 20-10 in the season after district started.

The Pirates Maggie Reyes got 15 points,, Ashly Carrigan 17, Lacy Layman 7, Brittany Booth 7, Ashley Hillin 10 with a total of 20 8-15 53.

Eula's record stands as one loss less than wins in 33 games.

Eula	14	17	12	10-5
Irion County	16	18	14	9-57

None fouled out in this game.

Timely Tips by Kate Worth

UMBRELLA DEODORIZER - I hated the way my umbrella stand would get a musty smell on rainy days holding wet umbrellas. To combat it, I placed a small bag of pot-pourri in the bottom of the stand. It really does the trick. Jennifer K.

CLOSET CLEANER - My husband (finally) recently cleaned out his closets and drawers of old clothes he wanted to get rid of. We donated them to a charity. However, I kept all his old ties. I use them as belts for my jeans, denim skirts, and shorts. I love the look! Carolyn T.

CLEAN HAIR - Instead of purchasing those expensive, commercial shampoos which remove hair product build-up, try this: During your final shampoo rinse, use a tablespoon of white vinegar mixed into a cup of warm water. If you do this once a month, you'll have clean, shiny, manageable hair. Hillary V.

IRONING CORDUROY - If you have corduroy jeans or a skirt that's badly wrinkled, never apply an iron directly to the fabric. Instead, hold your iron just above the fabric and let it steam. Allow the garment to cool. While it's still warm and damp, smooth it out with your palm.

SHOPPER SAVVY - Bringing a toddler to the supermarket can be frustrating. I know my son always grabs for things, such as little toys and candy, and then screams when I say no. To avoid this, we go through my coupons before we leave for the store. I let him choose which snack coupon he'd like (based on the picture, of course). Then, when we get to the store, he knows what he'll be getting, and he doesn't bug me. As a bonus, I get to save money, too. Betty C.

PRIMARY ELECTION OFFICIAL BALLOT
 PRIMARY ELECTION OFICIAL BALLOT
 Callahan County, Texas
 Condado de Callahan, Texas
 March 07, 2006 - 07 de Marzo de 2006

Precinct, Precinct 1 D

Instruction Note:
 Please use a black or blue pen to mark your ballot. To vote for your choice in each contest, completely fill in the box provided to the left of your choice.

Nota de Instruccion:
 Favor de usar una pluma de tinta negra o azul para marcar su boleta. Para votar por su seleccion en cada carrera, llene completamente el espacio cuadrado a la izquierda de su seleccion.

DEMOCRATIC PARTY PRIMARY ELECTION
 ELECCION PRIMARIA DEL PARTIDO DEMOCRATICO

I am a Democrat and understand that I am ineligible to vote or participate in another political party's primary election or convention during this voting year.
 Yo soy Demócrata y comprendo que no estoy elegible para votar o participar en la eleccion primaria o la convencion de algun otro partido politico durante este año electoral.

United States Senator
 Senador de los Estados Unidos
 Darrel Reece Hunter
 Barbara Ann Radnofsky
 Gene Kelly

United States Representative, District 19
 Representante de los Estados Unidos, Distrito Num. 19
 Robert Ricketts

Governor
 Gobernador
 Bob Gammage
 Chris Bell
 Rashad Jafer

Lieutenant Governor
 Gobernador Teniente
 Adrian De Leon
 Benjamin Z. Grant
 Maria Luisa Alvarado

Attorney General
 Procurador General
 David Van Os

Comptroller of Public Accounts
 Contralor de Cuentas Publicas
 Fred Head

Commissioner of the General Land Office
 Comisionado de la Oficina General de Tierras
 Valinda Hathcox

Commissioner of Agriculture
 Comisionado de Agricultura
 Hank Gilbert
 Koecadee Melton, Jr.

Neighborhood Commissioner
 Comisionado de Ferrocarriles
 Dale Henry

Judge, Supreme Court, Place 2
 Juez, Corte Suprema, Lugar Num. 2
 William E. "Bill" Moody

Presiding Judge, Court of Criminal Appeals
 Juez Presidente, Corte de Apelaciones Criminales
 J.R. Molina

County Judge
 Juez del Condado
 Roger Corn

District Clerk
 Secretario del Distrito
 Sharon Owens

County Clerk
 Secretario del Condado
 Donna Bell

County Treasurer
 Tesorero del Condado
 Dianne Alexander

Justice of the Peace, Precinct No. 3
 Juez de Paz, Precincto Num. 3
 Steve Odum

County Chairman
 Presidente del Condado
 Jon E. Hardwick

Party Referendum
 Referendum del Partido

Referendum No. 1
 Do you support the restoration of Texas' full rights to a trial by jury in civil cases?
 ¿Apoya usted que millones de familias recuperen el nivel nacional de pobreza en aumentando el salario minimo actual de \$5.15 por hora?

FOR A FAVOR DE
 AGAINST EN CONTRA DE

Referendum No. 2
 Do you support the restoration of Texas' full rights to a trial by jury in civil cases?
 ¿Apoya usted la restauracion total de los derechos de los Tejanos a un Juicio Civil con un Jurado?

FOR A FAVOR DE
 AGAINST EN CONTRA DE

PRIMARY ELECTION OFFICIAL BALLOT
 PRIMARY ELECTION OFICIAL BALLOT
 Callahan County, Texas
 Condado de Callahan, Texas
 March 07, 2006 - 07 de Marzo de 2006

Precinct, Precinct 5 D

Instruction Note:
 Please use a black or blue pen to mark your ballot. To vote for your choice in each contest, completely fill in the box provided to the left of your choice.

Nota de Instruccion:
 Favor de usar una pluma de tinta negra o azul para marcar su boleta. Para votar por su seleccion en cada carrera, llene completamente el espacio cuadrado a la izquierda de su seleccion.

DEMOCRATIC PARTY PRIMARY ELECTION
 ELECCION PRIMARIA DEL PARTIDO DEMOCRATICO

I am a Democrat and understand that I am ineligible to vote or participate in another political party's primary election or convention during this voting year.
 Yo soy Demócrata y comprendo que no estoy elegible para votar o participar en la eleccion primaria o la convencion de algun otro partido politico durante este año electoral.

United States Senator
 Senador de los Estados Unidos
 Darrel Reece Hunter
 Barbara Ann Radnofsky
 Gene Kelly

United States Representative, District 19
 Representante de los Estados Unidos, Distrito Num. 19
 Robert Ricketts

Governor
 Gobernador
 Bob Gammage
 Chris Bell
 Rashad Jafer

Lieutenant Governor
 Gobernador Teniente
 Adrian De Leon
 Benjamin Z. Grant
 Maria Luisa Alvarado

Attorney General
 Procurador General
 David Van Os

Comptroller of Public Accounts
 Contralor de Cuentas Publicas
 Fred Head

Commissioner of the General Land Office
 Comisionado de la Oficina General de Tierras
 Valinda Hathcox

Commissioner of Agriculture
 Comisionado de Agricultura
 Hank Gilbert
 Koecadee Melton, Jr.

Neighborhood Commissioner
 Comisionado de Ferrocarriles
 Dale Henry

Judge, Supreme Court, Place 2
 Juez, Corte Suprema, Lugar Num. 2
 William E. "Bill" Moody

Presiding Judge, Court of Criminal Appeals
 Juez Presidente, Corte de Apelaciones Criminales
 J.R. Molina

County Judge
 Juez del Condado
 Roger Corn

District Clerk
 Secretario del Distrito
 Sharon Owens

County Clerk
 Secretario del Condado
 Donna Bell

County Treasurer
 Tesorero del Condado
 Dianne Alexander

Justice of the Peace, Precinct No. 3
 Juez de Paz, Precincto Num. 3
 Steve Odum

County Chairman
 Presidente del Condado
 Jon E. Hardwick

Party Referendum
 Referendum del Partido

Referendum No. 1
 Do you support the restoration of Texas' full rights to a trial by jury in civil cases?
 ¿Apoya usted que millones de familias recuperen el nivel nacional de pobreza en aumentando el salario minimo actual de \$5.15 por hora?

FOR A FAVOR DE
 AGAINST EN CONTRA DE

Referendum No. 2
 Do you support the restoration of Texas' full rights to a trial by jury in civil cases?
 ¿Apoya usted la restauracion total de los derechos de los Tejanos a un Juicio Civil con un Jurado?

FOR A FAVOR DE
 AGAINST EN CONTRA DE

PRIMARY ELECTION OFFICIAL BALLOT
 PRIMARY ELECTION OFICIAL BALLOT
 Callahan County, Texas
 Condado de Callahan, Texas
 March 07, 2006 - 07 de Marzo de 2006

Precinct, Precinct 6 D

Instruction Note:
 Please use a black or blue pen to mark your ballot. To vote for your choice in each contest, completely fill in the box provided to the left of your choice.

Nota de Instruccion:
 Favor de usar una pluma de tinta negra o azul para marcar su boleta. Para votar por su seleccion en cada carrera, llene completamente el espacio cuadrado a la izquierda de su seleccion.

DEMOCRATIC PARTY PRIMARY ELECTION
 ELECCION PRIMARIA DEL PARTIDO DEMOCRATICO

I am a Democrat and understand that I am ineligible to vote or participate in another political party's primary election or convention during this voting year.
 Yo soy Demócrata y comprendo que no estoy elegible para votar o participar en la eleccion primaria o la convencion de algun otro partido politico durante este año electoral.

United States Senator
 Senador de los Estados Unidos
 Darrel Reece Hunter
 Barbara Ann Radnofsky
 Gene Kelly

United States Representative, District 19
 Representante de los Estados Unidos, Distrito Num. 19
 Robert Ricketts

Governor
 Gobernador
 Bob Gammage
 Chris Bell
 Rashad Jafer

Lieutenant Governor
 Gobernador Teniente
 Adrian De Leon
 Benjamin Z. Grant
 Maria Luisa Alvarado

Attorney General
 Procurador General
 David Van Os

Comptroller of Public Accounts
 Contralor de Cuentas Publicas
 Fred Head

Commissioner of the General Land Office
 Comisionado de la Oficina General de Tierras
 Valinda Hathcox

Commissioner of Agriculture
 Comisionado de Agricultura
 Hank Gilbert
 Koecadee Melton, Jr.

Neighborhood Commissioner
 Comisionado de Ferrocarriles
 Dale Henry

Judge, Supreme Court, Place 2
 Juez, Corte Suprema, Lugar Num. 2
 William E. "Bill" Moody

Presiding Judge, Court of Criminal Appeals
 Juez Presidente, Corte de Apelaciones Criminales
 J.R. Molina

County Judge
 Juez del Condado
 Roger Corn

District Clerk
 Secretario del Distrito
 Sharon Owens

County Clerk
 Secretario del Condado
 Donna Bell

County Treasurer
 Tesorero del Condado
 Dianne Alexander

Justice of the Peace, Precinct No. 4
 Comisionado del Condado, Precincto Num. 4
 Elvan Goode

County Chairman
 Presidente del Condado
 Jon E. Hardwick

Party Referendum
 Referendum del Partido

Referendum No. 1
 Do you support the restoration of Texas' full rights to a trial by jury in civil cases?
 ¿Apoya usted que millones de familias recuperen el nivel nacional de pobreza en aumentando el salario minimo actual de \$5.15 por hora?

FOR A FAVOR DE
 AGAINST EN CONTRA DE

Referendum No. 2
 Do you support the restoration of Texas' full rights to a trial by jury in civil cases?
 ¿Apoya usted la restauracion total de los derechos de los Tejanos a un Juicio Civil con un Jurado?

FOR A FAVOR DE
 AGAINST EN CONTRA DE

Tarleton's Third Annual Science Olympiad set for February 25 in Stephenville

"Science rules" and the College of Science and Technology at Tarleton State University is out to prove it as they host their third annual Science Olympiad on Saturday, Feb. 25th.

High school and junior high students who are up for the challenge of contests in astronomy, robotics, computer science, tower and bridge building and rocket engineering are invited to step up and test their skills.

Teams from five area junior high schools and seven area high schools have already signed up to compete in any of 16 events planned. Competition is divided into two categories, grades 6-8 and grades 9-12. The events relate to biology, chemistry, math, engineering, physics, astronomy, technical writing and many more.

Cross Timbers Basin schools like Tolar and Comanche have become regular competitors in the event and they do well against the exclusive private schools that are also veteran competitors. The top three finishers in each of the categories will advance to the State Olympiad held each April at College Station.

"We attract a lot of private schools because they are not eligible for U.I.:L. contests,"

Additional information on Tarleton's Science Olympiad including sponsorships, etc. can be found at www.tarleton.edu/~scienceolympiad.

said Jason Jacks, one of the event coordinators. "We have representatives from Austin, Dallas, and Lubbock private school signed up for this year's event. They spend a lot of time during the year preparing for these Olympiads so it is always fun to see them match up against the smaller rural schools."

The contests topics continue to grown each year all aimed at sparking an interest in science and related fields. "CSP" fans will be interested in the forensics events. They use chemistry, biology and other sciences for problem-solving. Another contest "We've got You Number" promotes an interest in mathematics and draws off the popular detective series "Numbers."

"It's still too early to tell how well the Science Olympiad is working as a recruiting tool for Tarleton," said Jacks. "But we have noticed that some of the names of former competitors are showing up on class rosters. We hope that all...will go away with a very positive impression..."

BENZENE ALERT

Benzene is a known carcinogen linked to **LEUKEMIA** and various other forms of **CANCER**. If you or a loved one has suffered serious injury, such as **AML, MDS, NHL** or even death after exposure to benzene, especially prior to 1986, you may be entitled to a **CASH SETTLEMENT**. Call James Rolshouse & Associates toll free at 1-888-625-2460 for more information.

James Rolshouse is licensed in MN with principal offices in Burnsville MN, but associates with experienced lawyers throughout the U.S.

YOU MAY BE ENTITLED TO **MONEY DAMAGES**

TOLL FREE 1-888-625-2460

THOSE WISHING TO RECEIVE AID FROM FEDERAL AID FOR WILDFIRE VICTIMS MAY CONTACT:

*FEDERAL EMERGENCY MANAGEMENT AGENCY ASSISTANCE HOTLINE (800-621-3362

FEMA HOTLINE FOR THE HEARING IMPAIRED: (800)462-7585

*FEMA WEB SITE: WWW.FEMA.GOV

FARMERS AND RANCHERS MAY CONTACT U.S. DEPT. OF AGRICULTURE HAY HOTLINE FOR ASSISTANCE (877)429-1998

HOOD KING MOTOR CO.



1308 E. Main Eastland, TX

Sales

Tony Kerbow Joe Mayfield

Service Manager Charlie Archer

All prices +TT&L

CALL US (254) 629-1785 OR TOLL FREE (800) 798-5464

We're Here For All Your Sales & Service Needs

Truck Month Is Here! Huge Savings!

Ask us about 1st Payment Free Program

0% Financing Available On Selected Models

Matching Down Payment Program



**NEW 2006 FORD F-150
REG. CAB**

V6, Tilt, Cruise, Stk. # 6T1702
List Price.....\$21,080.00
Dealer Disc.....\$1,585.00
Ford Rebate.....\$3,000.00

SALE PRICE \$16,495



**NEW 2006 FORD F-150
SUPER CAB FLARESIDE**

V8, Auto, Tilt, Cruise, Running Boards, Stk. # 6T9084
List Price.....\$28,250.00
Dealer Disc.....\$2,755.00
Ford Rebate.....\$3,000.00

SALE PRICE \$22,495



Over 8,000 In Discounts

**NEW 2006 FORD F-150
SUPER CREW XLT**

Power Seat, Running Boards, Stk. # 6T4113
List Price.....\$32,100.00
Texas/OK Disc.....\$1,235.00
Dealer Disc.....\$2,870.00
Ford Rebate.....\$4,000.00

SALE PRICE \$23,995



**NEW 2006 FORD F-150
SUPER CREW XLT**

4x4, Power Seat, Sat. Radio, Stk. # 6T1808
List Price.....\$37,490.00
Texas/OK Disc.....\$935.00
Dealer Disc.....\$4,060.00
Ford Rebate.....\$2,500.00

SALE PRICE \$29,995



**NEW 2006 FORD F-250
REG. CAB**

4x4, Auto, Stk. # 6T5656
List Price.....\$30,850.00
Dealer Disc.....\$2,355.00
Ford Rebate.....\$2,500.00

SALE PRICE \$25,995



Over 8,000 Off

**NEW 2006 FORD F-250
CREW CAB 4X4**

Diesel, Auto, King Ranch, Stk. # 6T5251
List Price.....\$50,600.00
Dealer Disc.....\$5,605.00
Ford Rebate.....\$2,500.00

SALE PRICE \$42,495



**NEW 2006 FORD F-250
CREW CAB 4X4**

Diesel, Auto, XLT, Stk. # 6T2399
List Price.....\$44,925.00
Dealer Disc.....\$4,930.00
Ford Rebate.....\$2,500.00

SALE PRICE \$37,495



**NEW 2006 FORD F-350
CREW CAB 4X4**

Diesel, Auto, Lariat, Stk. # 6T2395
List Price.....\$47,665.00
Dealer Disc.....\$5,170.00
Ford Rebate.....\$2,500.00

SALE PRICE \$39,995



**NEW 2006
FORD EXPLORER XLS**

All Power, V6, Auto, Stk. # 6T0952
List Price.....\$27,175.00
Dealer Disc.....\$2,180.00
Ford Rebate.....\$2,000.00

SALE PRICE \$22,995



**NEW 2006
FORD ESCAPE XLT**

Auto, All Power, Stk. # 6T5245
List Price.....\$23,150.00
Dealer Disc.....\$1,665.00
Ford Rebate.....\$2,000.00

SALE PRICE \$19,495



9,000 In Savings

**NEW 2006 FORD EXPEDITION
EDDIE BAUER**

DVD, Power Fold Seat, Stk. # 6T2171
List Price.....\$41,590.00
P & E Disc.....\$1,000.00
Dealer Disc.....\$4,500.00
Ford Rebate.....\$3,500.00

SALE PRICE \$32,590



**NEW 2005
FORD EXPEDITION XLT'S**

3 TO CHOOSE FROM

Up To \$12,000 Off

LET'S GET ACQUAINTED

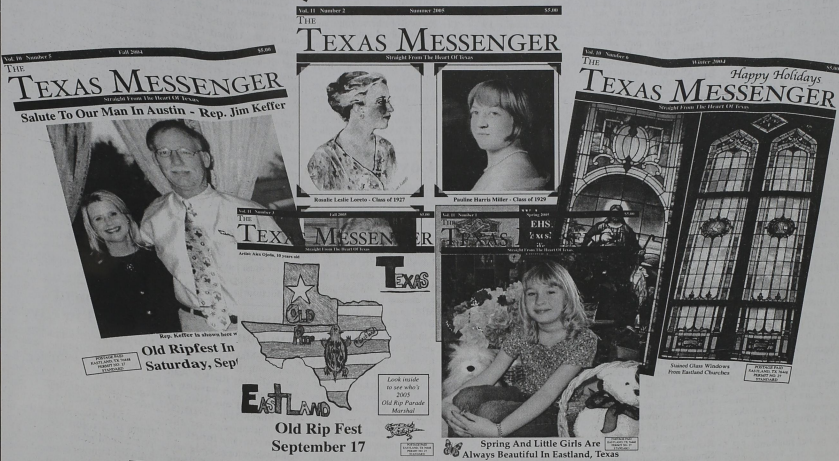

THE TEXAS MESSENGER IS EASTLAND COUNTY'S OPEN LETTER TO ALL OF TEXAS AND THE WORLD

We need your name on our subscriber list...

**4 Issues a year mailed to your P. O. Box
Only \$25.00 Single Copy \$5.00**

- History • Art • Photos
- Current Developments
- People • Places • Things

*Through October
At The Telegram
2 Magazines/\$5.00*

1 Year Subscription - \$25.00
The Texas Messenger

Name _____

Address _____

City _____ State _____ Zip _____

Send check or money order to:
The Texas Messenger
P. O. Box 29
Eastland, TX 76448

OBITUARIES

Essie Lee "Tee" Johnson

CLYDE-Essie Lee "Tee" Johnson, 91, of Abilene died Friday at an Abilene Care Center.

Graveside services were Monday at 2 p.m. at the Clyde Cemetery with Weldon Gann officiating, under the direction of Bailey Funeral Home in Clyde.

Mrs. Johnson was born March 5, 1914 in Sweetwater to Edgar L. and Ora Alpha (Jones) Johnson. She grew up in Clyde and graduated from Clyde High School. She moved to Abilene from Clyde in 1939. She was a retired

sales lady, having worked at McClellans and Fulwider Jewelers. She was a member of the Church of Christ.

She is survived by two sisters: Avonne M. Johnson and Sarah Ethel Pilcher, both of Abilene, and 1 brother-in-law William Howard Jones of Independence, Mo.

She was preceded in death by her parents and 1 sister, Shirley May Jones, and 1 brother, J.R. Johnson.

Visitation was to be from 11 a.m. until 1 p.m. Monday at Bailey Funeral Home.

In lieu of flowers, donations may be made to Hospice of the Big County.

Jewel Graham

Jewel Marie Graham, 95, of Abilene, died on Sunday, February 19, 2006, in an Abilene nursing home.

Funeral services were held at 2 p.m. Wednesday, February 22, 2006 at Elliott-Hamil Funeral Home Chapel of Memories, Bill Basket and Gayle Potter officiated. Burial was in the Clyde Cemetery.

Jewel was born the daughter of E. B. and Mollie Mills on February 3, 1911, in Callahan County, Texas, and graduated from Baird High School in 1930. She married Johnny Edward (J.E.) Graham on June 19, 1932, in Baird. The couple moved from Buffalo Gap to Abilene in 1947. They were self-employed in ranching and grocery stores for 35 years. Mrs. Graham was a member of the Baker Heights Church of Christ.

She was preceded in death by her husband, J.E. Graham, in 1986; her parents; a brother, William Mills; three sisters, Edna Howell, Della Proctor, and Maudie Hunt; a daughter-in-law, June Parkerson Graham; and one nephew, Jack Tatum.

Survivors include a daughter, Judy Washington and husband, Larry of Jackson, GA; son, Johnny Graham of Abilene; sister,

Minnie Black of Abilene; three grandsons, Johnny Graham of Arlington, Eddie and Donna Graham of Grand Prairie, and Brad Washington of Jackson, GA; a nephew, Rex Tatum and wife, JoJo; and six great-grandchildren.

In lieu of flowers, the family asks that you donate to a charity of your choice.

CJC Honor Lists

Students from Callahan County were on the President's List for the fall.

The list includes students earning a 3.5 or better grade point average on a 4.0 system, for the Dean's List or a 4.0 straight "A" record on a 4.0 system for the President's list. One student from Baird was on the C.J. C. Dean's List: Rolland L. Rivers, Jr., and eight students from Clyde: Jamie L. Conway, Amanda R. Davis, Tina M. Hensler, Orbin L. Purcell, Timothy W. Robinson, Sarah R. Smith, Shauna S. Stanfield and Kayla N. Teague. Two students from Cross Plains area were on the Dean's List: Stephanie K. Edington and Kelsey D. Richards.

Four students from Callahan County achieving the President's List are: From Clyde: Ramona J. Brown, Melissa D. Moore and Kari A. Raines. Also making the President's List was Joel N. McCready of Cross Plains

Hadassa Lee (Dike) Black

Hadassa Lee (Dike) Black, 91 of Eula, died on Tuesday, February 17, at an Abilene hospital.

Funeral services were at 2:00 p.m. Friday at the Eula United Methodist Church with Rev. David Black officiating, assisted by Rev. Bob Karlin and Rev. Loren Gardner. Burial followed in the Eula Cemetery under the direction of Bailey Funeral Home.

Mrs. Black was born December 14, 1914 in Scranton, Eastland County, to R.G. and Mary (Ledbetter) Boland. She graduated from Scranton High School. She was the widow of Cecil West Black, whom she married July 23, 1933 in Cisco. He preceded her in death in 2000. She moved to Eula in 1947. Mrs. Black was a homemaker and

a member of the First United Methodist Church in Eula. Survivors include three daughters, Doris Eljean Barr and husband Lloyd of Clyde, Dolores Jane Luedtke and husband Donald of Tawakoni and Dianne Linn of Fort Worth; one son David John Black and wife Amy of Abilene; ten grandchildren, eleven great-grandchildren and a niece Louise Boland of Fort Worth.

She was preceded in death by two brothers, John and Travis Boland and one sister; Dorine Abbott, one grandson, Justin Barr and one granddaughter LaShay Barr Grover.

Pallbearers were her grandsons. Honorary pallbearers were her great-grandsons.

Visitation was from 6-8 p.m. Thursday at the Bailey Funer Home of Clyde.

Albert Lovell

Cross Plains- Albert Lovell, age 84, died Friday, February 10, 2006 at the Abilene Regional Medical Center in Abilene. Funeral services were held at 2:00 p.m., Sunday, Feb. 12th at the First Baptist Church in Cross plains with Ronnie White officiating; burial followed in the Cottonwood Cemetery.

He was born February 27, 1921 in Cottonwood, Texas to Marvin Ray and Rosa Lee (Wilcoxen) Lovell. He graduated from Cross Plains High School and married Dorothy L. Fore on August 9, 1942 in Cross Plains. Albert served in the Sea Bees unit of the U.S. Navy. He worked as the County Tax Assessor for Callahan County for 26 years. He served as a deacon as well as secretary/treasurer on the Finance committee for First Baptist Church in Cross Plains where he was an ac-

tive member until the last couple of years.

He is survived by his wife, Dorothy Lovell of Cross Plains; sons, Eric Lovell and wife Joyce of Sana Saba; Al Lovell and wife Phyllis of Paint Rock; Bobby Lofell and wife Gail of Clyde; a sister-in-law Lillian Lovell of Midland; grandchildren, Bryan Lovell and wife Amanda, Amber Lancaster and husband Bodye, Dana Lovell and fiance Chris Perez, Aaron Lovell, Andrea Lovell, Ashlyn Lovell; great-granddaughters, Avery Lancaster and Faith Lovell; 2 nieces, Rose Marie Carter and Alice Lovell. He was preceded in death by his parents, two brothers and two sisters. The family received friends and relatives at 6:00 p.m. to 8:00 p.m. on Saturday, February 11, 2006 at the Higginbotham Funeral Home in Cross Plains for a time of visitation.

Baird '48 Study Club

The Baird '48 Study Club met in the home of Donna Bell on Monday, February 13, 2006 at 7:00 p.m. There were 15 members present.

President Linda Hart called the meeting to order. Secretary Dyanne Thompson called the roll and read the minutes from the previous meeting. Motion was made by Georgie Manion and seconded by Barbara Corn to approve the minutes. Minutes were approved as read.

Correspondence was read by Secretary Debbie McMurray. President Linda Hart asked for new business. New membership was discussed, and the subject will be continued next month.

Since there was no fur-

ther business at this time, President Linda Hart introduced the program for the evening. Irma Crow gave a very informative message on "Women's Heart Health". She stated that keeping a heart healthy is a life long commitment. She continued with information on how to have a healthy heart, and lifestyle and the warning signs for a heart attack. Each member was given information from the American Heart Association. Frances Greenway continued the program with a poem about the heart and a program entitled "Honor the Heart."

Refreshments were served with a Valentine's theme by hostesses Cheryl Roach and Georgie Manion.

Members present were

Locations for Primary Voting, March 7th, 2006

(Democratic & Republican)

Precinct #1-Clyde Lions Club Bldg.

Precinct #2-Eula Lions Club Bldg

Precinct #3 & #5, Baird Light Plant

Precinct #4-Cross Plains Community Center

Precinct #6-Clyde Southside Baptist Church

Precinct #7-Oplin Community Center

Baird I.S.D. Lunch Menu

Thursday, Feb. 23: Beef & Bean Burrito, or Chicken Fajitas, Spanish Rice, Pinto beans, Cornbread, Brownie.

Monday, Feb. 27: Bad weather day!

Friday, Feb. 24: Deli sandwich, Baked Chips, Lettuce & tomato, Carrot Sticks, Fruit Snacks

Tuesday, Feb. 28: Spaghetti with meatballs, Pizza, Tossed salad, Whole Kernel corn, Garlic bread, Coke.

Wednesday, Feb. 28:

'Go Bears'

How To Help Cross Plains Fire Victims

Many have asked how to help our neighbors of Cross Plains whom have fell victim to the wild fires so to let everyone know there has been funds set up at the Texas Heritage Bank, the account is 942758. Also the First Baptist Church of Cross Plains. There has been boxes placed at Lawrence Brothers, Dollar General, Family Dollar, Dairy Queen, Thriftys, First National Bank of Clyde, First Baptist. All household items are needed. If anyone has good, used furniture or appliances you would like to donate call Amy or Eddie Hart 893-2528 Sharon or Tony Gage 893-2698, Mark Burgess 370-9484, Lisa Harber 893-4319.

Emergency Farm Loan Applications Being Accepted

Applications for emergency farm loans caused by extreme wildfire threat that occurred on December 1, 2005, and continuing, are being accepted at the Farm Service Agency (FSA) office located in Anson, Richard G. Young said.

"Callahan is one of 9 primary counties in Texas recently named by the President of the United States eligible for loans to cover part of actual production losses resulting from extreme wildfire threat that occurred on December 1, 2005, and continuing."

Richard G. Young said, "Farmers may be eligible for loans of up to 100% of their actual losses or the operating loan needed to continue the agricultural business, whichever is less. For farmers unable to obtain credit from private commercial lenders, the interest is 3.75 percent."

"As a general rule, a farmer must have suffered at least a 30 percent loss of production to be eligible

for a FSA emergency loan," Richard G. Young said. Farmers participating in the Federal Crop Insurance program will have a figure in proceeds from those programs in determining their loss.

"Applications for loans under the emergency designation will be accepted until September 11, 2006 but farmers should apply as soon as possible. Delays in applying could create backlogs in processing and possibly over into the new farming season," Richard G. Young said.

FSA is a credit agency of the United States Department of Agriculture. It is authorized to provide disaster emergency loans to recognized farmers who work at and rely on farming for a substantial part of their living. Eligibility is extended to individual farmers who meet U.S. citizen requirements and to farming partnerships, corporations or cooperatives in which U.S. citizenship requirements are met by holding a majority interest.

The FSA office in Anson is open from 8 a.m. to 4:30 p.m., Monday - Friday.

Masonic Lodge Consignment Auction Set for March 11 in Clyde

Clyde Masonic Lodge along with the help of local auctioneer Rocky Ash are planning on having a consignment auction on Sat., March 11th at 10:00 a.m.. The purpose of the auction is to raise funds for scholarships for a Clyde and Eula senior. The Clyde Lodge has been giving the Donna Bell, Sandra Collins, Barbara Corn, Irma Crow, Frances Greenway, Linda Hart, Pat Holland, Tereva Hunter, Georgie Manion, Debbie McMurray, Sally McGregor, Sue McNeil, Cheryl Roach, Dyanne Thompson, and Dana Voights.

Marabough B. Lamar Metal and scholarship since 1989.

There will be a 10% commission fee for anything consigned to the auction. Donations of items will be accepted.

We have already had donations of a rototiller, Ford 3 point 2 bottom moboard plow, high lift farm jack, round bale of fertilized coastal hay, a room refrigerated air conditioner, 2 smoked briskets, a used girls bicycle, a Cannon Copy machine.

Anyone wishing to sign or donate something to this auction can Contact: Bill Giles at 893-4409, Bob Young at 893-4909

HEART BYPASS SURGERY?

A new study shows that a drug often used in the operating room during heart bypass surgery doubles the risk of heart attack, stroke, or kidney failure. If you or a loved one may have been affected, call us now for more information.

ORTHO-EVRA® BIRTH CONTROL PATCH

The Ortho-Evra® Birth Control patch has been linked to blood clots. If you or a loved one had a pulmonary embolism, stroke, DVT or heart-attack while using the Ortho Evra® birth control patch, call us now.

Hollis Law Firm, P.A.

Attorney Lee Hollis is licensed in KS, but associate experienced attorneys throughout the United States

800-701-3672

First Baptist Church

240 Race St

Baird, Texas 79504

(325) 854-1574

(Nursery provided for worship services)

Sunday School 9:45 am

Worship Service 11:00 am

Evening Worship 6:00 pm

Wednesday Service 7:00 pm

Lady Bears 2006 Softball Schedule

Date	Opponent	Place	Time
Feb. 21	Hawley JV	Here	5:00
Feb. 23-25	Eula Tournament	There	TBA
March 3	Clyde JV	Here	4:30
March 7	Ranger	There	4:30
March 10-11	Breckenridge Tourn.	There	TBA
March 14	Gorman	There	4:30
March 16	Albany	Here	10:00
March 24	Eula	Here	4:30
March 28	Anson JV	There	5:30
March 31	Ranger	Here	4:30
April 4	Albany	There	4:30
April 7	Gorman	Here	4:30
April 11	Stamford	Here	4:30
April 14	Eula	There	10:00

Coaches: Julie Young and Amanda Whitaker

Girl's Coordinator: Clay Barnett

Principal: Vic Orlando

Superintendent: Cliff Gardner

Girl's Athletics: 854-1400 Ext. 317

BULLETIN - SPECIAL ANNOUNCEMENT - BULLETIN AVAILABLE IMMEDIATELY FOR GIFTING AND PERSONAL LIBRARIES THE LANGSTON HISTORY OF EASTLAND COUNTY

The original, mother lode of the history of Eastland County edited by Jerry Eckert with added data, photos and more! A chance to own your own copy of this rare, rare document. Very few copies of the 1904 original are in existence today.

Reprinted by Ready Print as a SPECIAL ISSUE of the

TEXAS MESSENGER

Available immediately at the Eastland Telegram and Cisco Press \$7.00 per copy until Jan. 1st, then \$10.00 each.

(Mailed at \$5.00 additional, shipping and handling)

BULLETIN - SPECIAL ANNOUNCEMENT - BULLETIN

