

# BAILEY COUNTY JOURNAL

'The Community of Opportunity-Where Water Makes the Difference'



20¢

## WEATHER

arch 22 -- 67 37  
arch 23 -- 62 32  
arch 24 -- 56 30  
n March 22, there was  
6 moisture making a  
total for the year of 2.03

Volume 17, No. 12

12 Pages

Published Every Sunday at Muleshoe, Bailey County, Texas 79347

Sunday March 25, 1979

## Around Muleshoe



Members of the Muleshoe Youth Activities committee will meet Monday night at 7:30 p.m. at the Bailey County Exhibition Center and Coliseum. Regular membership meeting will be preceded by the executive session at 7 p.m. President Keith Pate has asked that all members be present, and said interested parents and individuals would be welcome to attend the meeting.

Muleshoe High School's One Act Play will be Monday, April 2 at 8 p.m. in the high school auditorium.

Tickets will be \$1.50 for adults and \$1 for students. Coffee and cake will be served in the cafeteria following the play at a minimal charge.

Included will be an art and band display.

Mr. and Mrs. J.D. Cox of Excelsior Springs, Mo., visited in the home of Roxie Hoover last week.

Muleshoe School Superintendent Neal B. Dillman was named Educator for the Month, for March, by Texas School Business, a news magazine for Texas School Management.

The cover depicts an artistic likeness of the superintendent, and a story of his background and accomplishments is included in the issue.

Winners of the prizes given during an open house at Hidden Talents Thursday night included Bud Graves, Sudan, a latch hook rug kit; Irene Splawn, a string art kit and Jo Ann McDonald, a crewel embroidery kit.

Pete Plant will be among adult leaders participating in the 1979 National 4-H Conference in Washington, D.C., March 31 - April 6.

He will be one of the two leaders accompanying the five 4-H'ers from Texas who will be participating.

The conference will include a tour of Washington, D.C. and Capitol Hill and special sessions with Congressmen from each of the respective states.

Roy Bayless returned to his home in Muleshoe Saturday from a Lubbock hospital where he has been hospitalized recently.

He was returned to Muleshoe by his son, Sonny Bayless, who just moved back to Muleshoe this weekend.

Chavella Cordona, program director of the Kiddieland Day School at 107 East Third Street, announced late last week, that due to a lack of ticket sales, the Social Action Council has re-scheduled their raffle for benefit of the Kiddieland Day School for May 21.

She said the drawing was originally planned for March 20 and donations will be refunded to anyone



RESIDENTIAL CANCER CRUSADE UNDERWAY... Marilyn Young, left, and Sherri Shipman, are co-chairman of the annual American Cancer Society Residential Crusade, which starts tomorrow, Monday, and will conclude on March 30. Volunteer workers will conduct the door-to-door crusade.



SPELLING BEE WINNERS... Jimmy Lee, 13, and a seventh grader at Muleshoe Junior High School was winner of the annual Bailey County Spelling Bee this week in Muleshoe. Also pictured are, from left, Cleta Williams, county Spelling Bee director; Angie Salas, third place; Loy Triana, second place and Mrs. Horace Blackburn, announcer.

## 'Deadhead' Problem For Bee Entrant

He wasn't a 'deadhead' but he went 'deadhead' and won in the final round of the annual Bailey County Spelling Bee conducted Thursday afternoon. Jimmy Lee, a 13 year old seventh grader, correctly spelled 'deadhead', then went on to correctly spell 'deafen' to win the annual Spelling Bee. He resides with his grandparents, Mr. and Mrs. Avis Burge.

Mistaking 'deadhead' for 'deadhead', was Loy Triana, who was second place winner and first alternate in the annual contest. He is 11 years old, and a fifth grade student at Mary DeShazo Elementary School.

Holding on until close to

### First Baptist

### Treasure Hunt

### Slated Today

Tonight (Sunday), immediately following the evening worship service at First Baptist Church, there will be a treasure hunt for the young people of the church.

They will be divided into teams and given a clue, which, in turn, will lead them to another clue somewhere in town. By the time the fellowship is over, said Youth Director Carroll Rhodes, each team, if they have correctly deciphered the clues, will have returned to the church with all five clues. Refreshments will be served when all the teams return.

"All young people are invited to attend the evening service and stay for the fellowship," said the youth director. "Church training starts at 6 p.m. and the worship service at 7 p.m. In the Sunday night worship service, several young people will share what Christ has done for them and is doing now in their lives."

the end of the contest was Angie Salas, daughter of Mr. and Mrs. Lino Salas and a seventh grader at Muleshoe Junior High School. The word that she threw her 'for a loop' was 'confiscate.'

Rosa Alarcon, who resides with her grandparents, Mr. and Mrs. Benito Alarcon, found 'beneath' was too much for her and went out of the contest. 'Assent' was too much for Ray Vinson, son of Mr. and Mrs. Buria Vinson. He was an alternate from Muleshoe Junior High School, who filled in when contestant Suzette Rojas was scheduled to participate in a track event the afternoon of the Bee.

Kenneth Maxwell, son of Mr. and Mrs. Harold Maxwell, went down on the word 'artistical' and watched the completion of the contest.

'Annul' was enough to throw Dorinda Shafer, daughter of Mr. and Mrs. Ronnie Shafer. In fact, 'annul' eliminated Dorinda from the Spelling Bee.

Being a young man, Gig Pierce was not familiar with the word 'amoral' and thus the young son of Mr. and Mrs. Gerry Pierce fell out along the line with that word.

Teena Sisemore, daughter of Mr. and Mrs. Tom Sisemore, sank on the word 'afloat'. She left the stage to observe during the rest of the Bee.

### Golf Tourney,

### Clinic Slated

### During April

Randy Hodge, golf professional at the Muleshoe Country Club said the City Championship Golf Tournament gets underway Saturday, April 7, and will conclude on April 22.

The first rounds will be matched play April 7 - 14 and the second round will be April 15-21, and will also be matched play. Finals will be the 18-hole stroke play on Sunday, April 22.

Hodge said included with the tournament will be a long drive contest; a putting contest and a possible hole-in-one contest.

An Awards Banquet will conclude action on Sunday, April 22.

This weekend a Mixed Tournament is being played at the golf course, according to the golf pro.

He said he has scheduled a Ladies' Golf Clinic on April 3 through 5 with a \$5 clinic fee. Two sessions will be scheduled each day. The first is 9:30 a.m. and a 6 p.m. session.

All interested female golfers or those interested in golfing can attend the clinic.

Sean Shipman, son of Mr. and Mrs. Garry Shipman, Cont. page 6, Col. 6

## Judge Explains County Policies

It was reported to the Journal for the March 1 issue of the Bailey County Journal by Chief H.E. Reeder that following a request made to the Bailey County Commissioner's Court that the commissioner's had turned down a request for the Muleshoe Fire Department to have their annual Fireman's Ball at the Bailey County Exhibition Center and Coliseum.

At the time Reeder asked the Journal to apologize to the people who had planned to attend the annual sole fund raising event conducted by the firemen each year. Apparently, in an effort to clarify problems about situations where there has been some questions and on actions county court has taken, Bailey County Judge Glen Williams has made the following statement, which is being reproduced in its entirety:

"This is written for purposes of clarification and in an effort to relieve some of the confusion that exists in the mind of the public; relative to the recent publication of erroneous information about County governmental matters.

For example, it has been said that the County Commissioners turned down a request by the Fire Department to use the Exhibition Center and Coliseum for their annual Fireman's Ball. THAT STATEMENT IS NOT TRUE. The Commissioner's Court has NEVER refused use of the Coliseum to any group, club, or individual that would agree to abide by the guidelines and schedule of charges.

The Fire Department is more than welcome to hold their annual Ball in the Coliseum if they will only agree to abide by the rules. But the question is, should they be allowed to bring intoxicating liquors into the Coliseum, which is forbidden by the guidelines. The Court simply did not agree to allow them to bring liquor in. If they want to hold the Ball without the liquor they are welcome. All we ask, and we ask this of all that use it, is that they abide by the guidelines.

When the Coliseum was opened for use a set of operational guidelines and a schedule of charges was officially adopted by the Court. They were distributed among City and County leaders, and were published in the Muleshoe Journal. Those guidelines stated in part that:

1. The facility will not be used as a place of public worship.
2. It will not be used for commercial purposes.
3. No intoxicating liquor will be allowed at any time.
4. Good faith deposits will be required and rental fees must be paid by all who use it.

The schedule of charges has since been changed, but all other items remain as they were. However, they have at times been abused, that is, some have rented the facility, but have not abided by the rules. So it became necessary for the Court to re-affirm its position, especially as it relates to the use of intoxicating liquor on the premises.

The Court does not presume to make any moral judgments as to whether people should drink or not drink. Those are personal decisions. But we have a responsibility to operate the Coliseum in a proper manner; To preserve and care for it so it will last for many years to come. The drinking problem, if not controlled, will soon get out of hand, and will cause the facility to degenerate into little more than a tavern or night club, and will ultimately defeat the basic purposes for which it was built.

We have more than \$500,000.00 invested in the Coliseum and it takes approximately \$2,000.00 per month to operate it. This is tax money - YOUR money. We are only trying to care for it the way we believe you want us to, and in the manner that you so richly deserve.

Muleshoe has a very fine volunteer Fire Department, we are justly proud of it, and are ready to support it to the best of our ability. In fact, we spent more than \$20,000.00 for the construction of a garage to house fire fighting equipment at the Coliseum. We have agreed to locate a water truck there for fighting rural fires. We paid half the cost of a small fire fighting unit in the City, and also one in the south part of the County. And we are presently working out an agreement with the City whereby the County will give more support for the

Cont. page 6, Col. 1

## MAIF Re-Organization Meetings Are Scheduled

\*\*\*

### 'Downed' Aircraft Report Unfounded

During the heavy sand-storm and high wind Thursday afternoon, the Bailey County Law Enforcement Center received a report of a 'downed' airplane in far west Bailey County. The initial report of the plane came in from Cannon Air Force Base.

According to the report, the plane was 12 miles south and one mile east of Farwell, which would put it right in the vicinity of Kakawate Road.

Deputy Sheriffs Bob Henderson, James Williams and Monty Phipps, DPS Trooper Paul Hernandez, Tommy Black and Cleta Williams drove to the approximate area where the plane was reported to be

down. Very few roads cut through the sandhills in the rolling, sandy area so the officers drove the existing roads and trails in a futile search for the reported crashed plane.

On standby was Delbert Barry, who planned to take his private plane up to look from the sky, but high wind prevented him from taking off from the airport.

Several residents of the area being searched, utilized four - wheel drive vehicles, cutting across the brush covered sand dunes and checking the rolling hills. To no avail, the aircraft, which was reported to be upside down, could not be found.

Other officers climbed the small hills, and using binoculars, attempted to spot the plane, again to no avail.

After spending some two and a half hours searching, the officers decided to come back to town until the wind died down enough to allow an air search.

Somewhere around 6:30 p.m., Barry took to the air, accompanied by Deputy Sheriff Williams. Deputies Henderson and Phipps drove back to the general area where the plane had been reported. They failed to spot the downed plane.

Barry talked to the CAFB dispatcher by radio from his plane. The CAFB operator told Barry that an F-111 pilot had spotted the plane and that it was flipped upside down beside a building.

Officers surmised that the small plane had evidently been slipped by the high wind, but had been upright and placed inside a hangar. Deputy Williams said the air search covered an area

Cont. page 6, Col. 5

### Chairman, Board To Be Named Soon

Persons interested in the industrial development of this area met Thursday morning to formulate plans to activate the Muleshoe Area Industrial Foundation. Chairman Jeff Smith requested that a new chairman be chosen, and a new board of directors named.

More than 20 persons heard Smith talk about past activities of MAIF and some of the industry acquired through the efforts of the organization, which was initially formed here about 11 years ago.

Guest speaker for the meeting was Homer Tucker of the Texas Industrial Commission at Austin. He

### Local Team

### Downs 3-Way To Win Game

The action was fast and furious, and the play competitive, but the Muleshoe Outsiders defeated the Three Way Outsiders in a basketball benefit game for the American Heart Association.

By the time the game was over, the fast-paced teams had placed a high score on the scoreboard. Muleshoe won the game, 86-78.

All funds from the basketball game ticket sales and concession stand will be used for American Heart Association projects.

Members of the Muleshoe Outsider basketball team included Jerry Harrison, Bruce Bruns, Freddie Locker, Perry Stockard, Randy Hodge, Gary Hodge and Roger Williams.

Playing for the Three Way Outsiders were Perry Lynskey, Pat Risinger, Tommy Terrell, Bill Hodnett, Terry Pollard, John Ferguson, Robbie Sower, Ronnie Richardson, Joey Kindle, Randy Locke and Wendell Williams.

assured the group that being on an industrial team takes "quite a bit of time and effort, but also takes the interest and input from community leaders, as working for industrial location in a community becomes a community effort."

Tucker cited three things to use as a basis for an attempt to lure industrial corporations into a community. Considered should be the availability of natural resources or raw material in a community or area; how it will serve as a market; and the labor availability.

He suggested five things that need to be accomplished before trying to secure industry for any area.

First, he said, check the community appearance and attitude of the residents. If their attitude is good, and the community presents a well-kept appearance, it helps prospects.

Second, know what you have in the community and how to sell it. Emphasize the good points of the community, become knowledgeable on the community's assets.

Third, be completely knowledgeable about industrial sites and buildings available in the community. Have options on land and be able to talk with the prospect or prospects about the proper location they may need.

Fourth, have complete information on the availability of financing for the industrial prospect. Tucker added that many industries are interested in re-locating if they can have a building on a 15 - 20 year payback. Although they want the community to buy the land, and construct the building, the TIC spokesman said this is not a giveaway program.

Finally, the Industrial Foundation needs to know where to find prospects, Cont. page 6, Col. 5

## Kiwanis Hear U.S. Stamps Past History

Friday morning, Otis McMillen, postmaster from Farwell, presented the Kiwanis morning program. He showed a film and explained something about the U.S. Stamp program.

He stated that the postal department was one year older than the United States, having been organized in 1775. He said the first mail did not have stamps and the receiver paid the postage. C.O.D. McMillen said he has shown the film and presented the program to 384 Muleshoe third and fourth graders, hoping that some of the young people might become stamp collectors. The United States started printing postal stamps in 1847.

The friendship coin was presented by new Kiwanian to Charles Bratcher. It was rumored that Martin might turn out to be Bratcher's campaign manager in his bid for mayor.

The Kiwanis are attempting to come up with some type invention to get Kiwanis Sweetheart Frantonya Berryhill out of bed in 10 seconds, and make it to the Kiwanis meetings. Guests at the meeting included Charles Hamilton, Lee Lewis, Joel Bratcher, Otis McMillen and Dwayne Shafer.

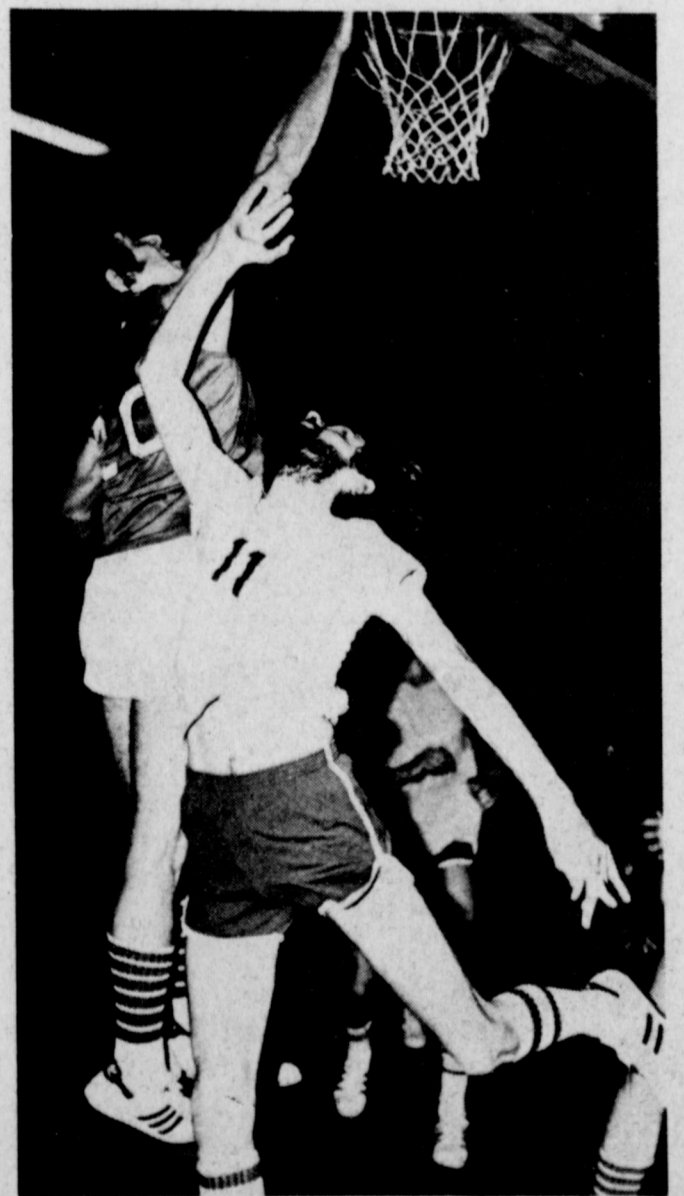

FAST ACTION...Last week, the Muleshoe Outsiders played the Three Way Outsiders in a benefit basketball game with proceeds to go to the American Heart Association. Shown here is some of the action as the Muleshoe team defeated the Three Way team by a score of 86-78.

...ITS NOW...



# Spring Savings Time

FACIAL TISSUE WHITE/ASSORTED  
**Kleenex**  
280 CT. BOX **83¢**

20% OFF LABEL  
**King Dawn**  
32 OZ. BTL. **\$1.19**

BROWN & WILD/  
LONG GRAIN & WILD  
**Comet Rice**  
6 OZ. BOX **79¢**

**Meat Specials**

OSCAR MAYER FRANKS OR **Wieners** REGULAR OR JUMBO **\$1.69** 1 LB. PKG.

OSCAR MAYER MEAT/BEEF/THICK **Bologna** 8 OZ. PKG. **99¢**

OSCAR MAYER **Cotto Salami** **\$1.19** 8 OZ. PKG.

OSCAR MAYER **Chopped Ham** **\$1.49** 8 OZ. PKG.

OSCAR MAYER **Cooked Ham** **\$1.59** 6 OZ. PKG.

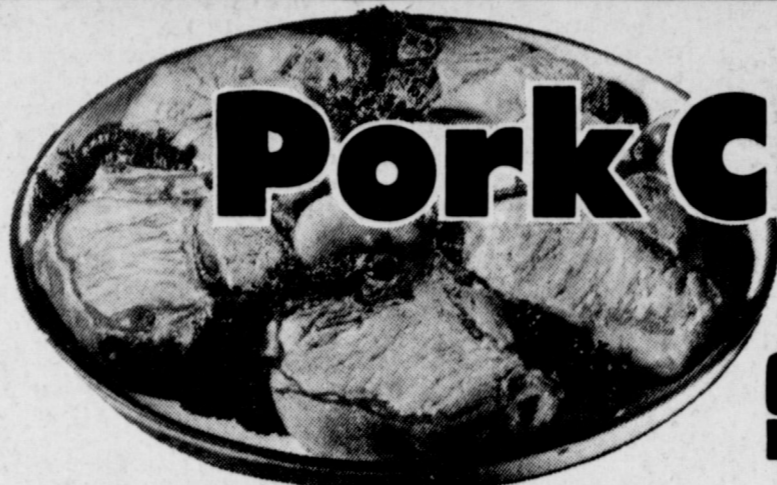

**Pork Chops**  
QUARTER PORK LOIN OR FAMILY PACK  
8-11 ASSTD. CHOPS **\$1.59** LB.

WRIGHT'S HICKORY SMOKED **Whole Picnics**  
SLICED HALF/WHOLE LB. \$1.09 6-8 LB. AVG. **99¢** LB.

ARMOUR STAR **Sliced Bacon**  
LB. **\$1.49**

EXTRA LEAN TRIM CENTER CUT LOIN **Pork Chops** **\$1.89** LB.  
COUNTRY STYLE **Spare Ribs** **\$1.49** LB.

**Grocery Specials**

GREEN GIANT **Green Beans** 3 303 CANS **\$1**

GREEN GIANT WK/CS **Gold Corn** 3 17 OZ. CANS **\$1**

HUNT'S WHOLE PEELLED **Tomatoes** 2 14 1/2 OZ. CANS **79¢**

OSAGE RAGGEDY RIPE FREESTONE **Peaches** 2 16 OZ. CANS **79¢**

ASSORTED FLAVORS 46 OZ. CAN **Hawaiian Punch** **69¢**

TASTY KRAFT **Grape Jelly** 2 LB. JAR **99¢**

DETERGENT  
**Giant Oxydol** 49 OZ. BOX **\$1.39**

ALL PURPOSE  
**Gladiola Flour** 5 LB. BAG **69¢**

**Shelf Specials**

SHURFINE DRY **Pinto Beans** 2 LB. PKG. **63¢**

PETER PAN SM/CR **Peanut Butter** 12 OZ. JAR **73¢**

CONCENTRATED **Real Lemon** 16 OZ. BTL. **59¢**

NEW FREEDOM **Maxi Pads** 12 CT. BOX **89¢**

THIS WEEK'S FEATURE **Soup Spoon** PER PIECE WITH EACH PURCHASE \$3.00 **33¢**

**Gunn-Ho "SPECIAL"**

CHICKEN OF THE SEA CHUNK **Light Tuna** 6 1/2 OZ. CAN **69¢**

WHITE OR ASSORTED  
**Northern Tissue** 4 ROLL PKG. **89¢**

ALL GRINDS COFFEE  
**Maryland Club** 1 LB. CAN **\$2.29**

**Health And Beauty Aids**

SINUS SPRAY **Sine-Off** 1/2 OZ. BTL. **99¢**

CHILDREN'S COLD MEDICINE **Contac Jr.** 4 OZ. BTL. **\$1.79**

**Dairy And Frozen Food**

ASSORTED FLAVORS **Jeno's Pizza** 13 OZ. PKG. **89¢**

WILSON CERTIFIED **Lard** 25 LB. CTN. **\$10.59**

JOHNSON & JOHNSON MEDIUM **Plastic Strips** 30 CT. BOX **89¢**

JOHNSON & JOHNSON **Cotton Balls** 65 CT. PKG. **79¢**

CHOC. CHIP/SUGAR **Shurfresh Cookies** 16 OZ. PKG. **79¢**

MORTON TASTY **Honey Buns** 9 OZ. PKG. **59¢**

SHURFRESH CHEDDAR LONGHORN **Colby Cheese** 10 OZ. PKG. **\$1.19**

**Double Barrel SPECIALS**

	Reg. Price	With Filled Booklet
Johnsons 12 Oz. Can <b>Shout</b>	<b>99¢</b>	<b>39¢</b>
Gebhardt Reg. or Hot 15 Oz. Can <b>Chili with Beans</b>	<b>89¢</b>	<b>29¢</b>
6 Oz. Pkgs. Of Shurfine <b>Biscuit Mix</b>	Reg.	
<b>Corn Bread Mix</b>	<b>6/75¢</b>	
<b>Pancake &amp; Waffle Mix</b>		

WE RESERVE THE RIGHT TO LIMIT PRICES EFFECTIVE MARCH 25 - 31, 1979

STORE HOURS:  
OPEN 8:00 - 9:00  
MONDAY - SATURDAY  
SUNDAY - 9:00-8:00

We Welcome **USDA FOOD STAMP COUPONS**

COME TO PAY 'N' SAVE FOR YOUR W I C CARD PURCHASES

ALL PURPOSE RUSSET  
**Potatoes** 10 LB. BAG **89¢**

WASHINGTON D'ANJOU **Pears** LB. **43¢**

CALIF. GREEN PASCAL **Celery** LARGE STALK **39¢**

CALIFORNIA PURPLE TOP **Turnips** LB. **29¢**

CALIFORNIA CELLO **Carrots** 2 1 LB. PKGS. **49¢**

**6/19¢** With Filled Booklet



**BIRTHDAYS CELEBRATED...** Onnie McDaniel, left and Clara Weaver were honored at the monthly birthday party held at the Muleshoe Nursing Home on March 22.

**Maria Bynum Gave String Art Program**

Zanna Huckaby presented a report on 'String Art' at the Muleshoe 4-H Club meeting on March 19 at 7:30 p.m. in the 16th and Avenue D Church of Christ. Maria Bynum presented a string art picture that was made by the group to be presented to the church in appreciation for the use of their meeting room.

Ronnie Logsdon called the meeting to order and Shelley Sain called the roll. Terry Baker gave a council report.

The group played games led by Laurie Kinard. Refreshments were served to Heather Baker, Terry Baker, Maria Bynum, Marlin Bynum, Jayna Harris, Kevin Harris, Holly Huckaby, Zanna Huckaby, Dave Reed, Linda Reed, Shelley Sain, Theresa Coleman, Nettie Ruth Coleman, Mandy Plank, Pam Plank,

Laurie Kinard, Ron Logsdon, Michelle Logsdon, Justin Helton and Rachelle Hardage.

**WHO KNOWS?**

1. Where is the George C. Marshall Library and Museum?
2. When did girls first serve as U.S. Senate pages?
3. Where is the Yellowtail Dam?
4. Name the capital of Wisconsin.
5. Where is the Eisenhower museum located?
6. What is the significance of February 23, 1945?
7. Identify: Cathay.
8. When was the Hudson Tunnel opened?
9. When did Arizona become the 48th state?
10. Who was the Vice President under President Truman?

**Answers To Who Knows**

1. Lexington, Va.
2. 1971.
3. On the Bighorn River in southern Montana.
4. Madison.
5. Abilene, Kansas.
6. The Marines planted the U.S. flag on Mt. Surabachi, Iwo Jima.
7. Ancient name for China.
8. February 27, 1908.
9. February 14, 1912.
10. Alben W. Barkley.

When a very young man starts courting he treats it as serious business.

**Monthly Birthday Party Held For Nursing Home**

Five Nursing Home residents celebrated their birthdays during a party on March 22 at 2:30 p.m. The celebration was sponsored by the Needmore Community Club.

Onnie McDaniel, 73, was born March 22, 1906. She has been a resident at the Nursing Home since December, 1977. She is a long time resident of Muleshoe.

Horace Brock, 94, was born March 16, 1885 in Oklahoma. He lived in Muleshoe before becoming a resident at the Nursing Home in February, 1977.

Maggie Patterson will celebrate her 92nd birthday on March 31. She was born in 1887 in Louisiana. She is a long time resident of Muleshoe and was admitted to the Nursing Home this month.

Clara Weaver was born in Arkansas on March 24. She is a previous resident of the Muleshoe community and has lived at the Home since October, 1977. Dottie Wilterding, 88,

was born March 24, 1891 in Nebraska. A member of the Muleshoe area, Mrs. Wilterding came to the Nursing Home in May of 1975.

Entertainment was furnished by Odessa Shanks on the piano. Cake and punch were served by the club. Flowerland donated corsages and boutonnières to the honorees.

**Linda Mullin Held Program On Food Poisoning**

Linda Mullin, County Extension Agent, presented a program on 'Food Safety' on March 19 in the Bailey County Civic Center for the Moonlight Home Demonstration Club.

Mrs. Mullin expressed that food borne illness is very much a part of our lives. There are four main types of food borne illness, botulism, clostridium, perfringens, salmonella and staph. These cause diarrhea, vomiting and stomach cramps.

To prevent these diseases, homemakers must be safer and cleaner in the kitchen. From the freezer to the table, there is a constant danger of bacteria entering the food. Care should be taken in thawing foods and fruits and vegetables should be carefully washed.

One point to remember is to wash hands before and during preparation of food. Keep hot foods hot and cold foods cold. Never leave foods at room temperature for more than two hours. Groceries should be put away as soon as possible, especially pork and poultry. Extreme care should be taken with these meats.

A Homemaker's Extension Fun Day will be held April 24 in Tullia. The next meeting of Moonlighters will be April 2 in the Civic Center. Anyone wishing to join may contact the Extension Office.

**TOPS Has Weekly Meeting**

Brenda Murphy was elected the TOPS weekly queen followed by Evelene Harris, first runner up and Linda Vinson and Leanel Parker, tied for second runner up.

The TOPS Club met Thursday at 6 p.m. in the Bailey County Electric Community Room. The meeting was called to order by Lauranette Mason, co-leader. The club sang the TOPS song and recited their pledge. Roll call was given by Evelene Harris, weight recorder with 21 members weighing in.

Brenda Murphy and Linda Vinson received material for three weeks of consecutive weight loss. The meeting was dismissed with the Goodnight Song. Dieter's Beware: Those who indulge -- Bulge.

Your chances of dying from a heart attack or stroke are 50-50.

American Heart Association

**Past Experiences Are Key To A Happy Marriage**

Today's marriages have new standards for success -- and several 'keys' will help ensure it, says a family life education specialist.

**NEW STANDARDS**  
Companionship and each partner's personal happiness and fulfillment are major goals, Jenny Reinhardt adds.

**'KEYS' TO SUCCESS**  
Several 'keys' to success -- acquired or experienced before marriage -- will give today's couples the greatest chance for rewarding and lasting marriages, she says.

Miss Reinhardt is with the Texas Agricultural Extension Service, The Texas A&M University System.

'Keys' are life skills, personal qualities and experiences that help individuals develop into self-fulfilled adults -- before marriage.

Chances of marriage success are greatest for partners who:

- \*\*grew up in homes where parents were happy in their marriage
- \*\*were relatively happy in childhood
- \*\*have relatively little conflict with mother and father
- \*\*had home discipline that was firm, but not harsh
- \*\*have established satisfying relationships with mother and father
- \*\*have learned -- and practice -- problem-solving skills
- \*\*have good communication -- even when upset
- \*\*approach situations using logic and reason rather than only emotions
- \*\*experience love and affection from both parents
- \*\*have frank and open communication with parents about sex, career, education, relationships and values
- \*\*acquired a satisfying educational level
- \*\*are prepared -- or preparing -- for a career
- \*\*have ethnic and religious similarities with their prospective mate

\*\*had an acquaintance, courtship and engagement lengthy enough to discover each other's major personality traits, needs and goals

\*\*have received the approval of marriage by parents and others

\*\*are motivated to build a successful marriage, and \*\*have acquired the maturity to realize -- and accept -- the responsibilities involved in marriage.

**MORE SUCCESS**  
**MORE KEYS**

Of course, it is not necessary to hold all the 'keys' above, but each one adds to a marriage's chance of success, the specialist says.

Certainly they are always available -- and anyone can acquire them, she adds. An individual who has not accomplished these skills or qualities can develop them through self-help or counseling, she adds.

**YESTERDAY'S STANDARDS**

Today's new standards for marital success are a departure from past generations, Miss Reinhardt points out.

In past generations, a basic reason for marriage was a large family -- to provide help in operating the family farm or business.

Before the age of machines, more family members meant more work was accomplished.

**HAPPINESS WAS MINOR CONCERN**

Furthermore, the emotional satisfaction and personal happiness of the marriage partners was not a major concern, she explains.

**TODAY'S NEEDS**  
Today's desire for more rewarding and lasting marriages stems from economic changes, increased awareness of individual needs and an improved standard of living, Miss Reinhardt concludes.

**Tax Crack.**  
A charming little recipe for a dessert called income-tax pudding: Take a good deal of dough, you'll knead it.

-Dublin Opinion.

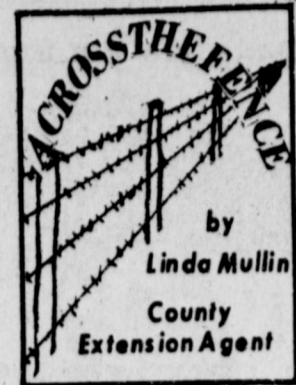

by Linda Mullin  
County Extension Agent

Spring fashions will bring back 'happy days' -- for those who liked the 40's and 50's looks.

In general, spring fashions are slightly tailored -- showing fewer ruffles and tiers. They follow a 'paring down' trend that sees more close-to-the-body lines -- with a big play on legs and waist.

**'RETRO' RECALLS**

'Retro' is today's word for styling that recalls the 40's -- with a dash of 50's. It means broader, boxed shoulders, pared down slacks and skirts, and cinched waistlines.

**SKIRTS --**

Slimmer-cut skirts will show a lot of leg -- with slits up the front, down the side or in the back. Soft gathered skirts will continue their popularity.

**SUIT-ABLES FOR SPRING**

Suits will get lots of

emphasis -- with jackets cut a variety of ways.

We'll see the waiter's jacket, the peplum of the late 40's, the kimona sleeve and a carry-over of the unconstructed jacket from last fall.

**PANTS GO TO ALL LENGTHS**

Tapered pants will stay -- and go -- to all lengths. They will range from short shorts to Jamaicas to Bermudas.

They will go on down -- from pedal pushers, below the knee, to Capris, just above the ankle.

And they will go on to ankle length and below the ankle.

**BLOUSES TOP IT ALL**

To top all that, blouses will attract attention with padded, draped, or tucked shoulder styling.

**DRESSES**

**SHIRT WAIST RETURNS**  
In dresses, the shirt waist will return in soft and draping fabrics. Other "new" attractions will be sleeveless dresses and lots of long sleeves and capped sleeves -- all reminiscent of the 40's.

**ACCIDENT CONTROL...**

Flash floods occur with such speed -- as their name indicates -- that they leave little time for escape. Any delay in evacuating an area after a flash flood warning has been given can prove fatal, cautions the Texas Agricultural Extension Service.



**HAPPY BIRTHDAY...** Horace Brock and Dottie Wilterding celebrated their birthdays Thursday at the Muleshoe Nursing Home. The party was sponsored by the Needmore Community Club.

**5 OUT OF 6 TOP GROWERS PLANT MITCHELL**

**Ring Around Mitchell**

**Yield Leaders In The Texas Soybean Association**

James H. Campbell	68.3 Bu./A.	Mitchell
Jerry Terrall	67.3 Bu./A.	Mitchell
John Dee Walker	65.2 Bu./A.	Mitchell
Guy Hegi	64.6 Bu./A.	Mitchell
Marvin Shubert	63.4 Bu./A.	Mitchell

Ring Around's Mitchell Soybeans grew rings around the rest in the Texas Soybean Association Contest.

Exceptional yields like those shown below have proven Mitchell to be the Group 4 soybean to plant.

Check your average

against the Ring Around Mitchell Yield Fields, and if yours just can't compare, call your Ring Around Dealer. He'll set you up with your own Ring Around Yield Field so you can put more beans in the bin and more profit in your pocket.



**Ring Around Soybeans**

Ring Around Products Inc., P.O. Box 1629 Plainview, Tex. 79072

806-293-2676

"The limitation of warranty and remedy attached to each bag of Ring Around brand seed is part of the terms and conditions of the sale thereof."



**"How Do I Tell The Little Woman I've Just Traded For A New Diesel Pickup?"**

Bring Her To Robert Green, Inc. To See The Beautiful New Diesel Pickups That Have Just Arrived!



The GM 5.7 Litre V-8 Diesel Engine May Be Ordered On Both C-1500 Wide Side & Fender Side 2-Wheel-Drive Models, With 6 1/2 Or 8 Ft. Box w/1175 or 131.5 Inch Wheelbase. The 5.7 Litre Diesel Engine Is A 4-Cycle Design & Features Precombustion Chamber Cylinder Head For Reduced Noise & Smoke.

**Come By & Talk To Buddy, Bidy Or Robert About A Diesel Pickup Today**

**ROBERT D. GREEN, INC.**

2400 West American Blvd. MULESHOE, TEXAS 79347

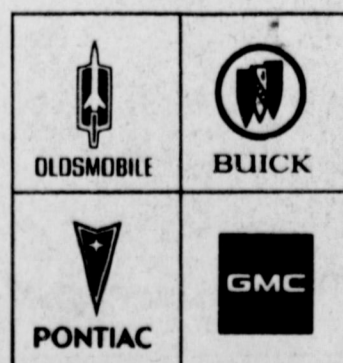

OLDSMOBILE — BUICK — PONTIAC — GMC  
806 272-4588

# Miss Fletcher, Donaldson Repeat Vows

The center of the altar was decorated with 15 branch candles in a candleabra with greenery accented with white bows. The aisles of the church were

## Alpha Zeta Pi Elected New 79-80 Officers

Alpha Zeta Pi elected new officers for 1979 - 80 at their meeting on March 20 in the home of Mr. and Mrs. Jack Little. Rhonda Little served as hostess. The new officers are: President, Anita Allgood; Vice president, Cindy Purdy; Recording secretary, Karen Renner; Corresponding secretary, Joan Lewis; Treasurer, Kathy Hill; City Council Representatives, Jama Brown and Pat Black; and Extension officer, Joy Glover.

Debbie Foster, outgoing president, presided over the meeting. Linda Marr, outgoing vice president, reported that all pledges had taken their pledge test and passed. Cindy Purdy announced that the Founder's Day banquet will be held April 28.

Refreshments of butter-nut, chocolate chip, thumbprint, pastel egg and butterfly cookies with hot spiced tea and cokes were served to Debbie Foster, Lindy Schuster, Anita Allgood, Linda Marr, Jean Treadwell, Pat Black, Marilyn Saylor, Kathy Hill, Cindy Purdy, Renee Anderson, Karen Renner, Joy Glover, Janna Wartes, Jana St. Clair, Pam Shipman, Brenda Black, Robin Crook, Rickie Warren, Claire Brown, Joan Lewis, Vickie Black, Gayla Toombs, Rhonda Little and Jama Brown.

marked with white bows. Max Baxter of Lubbock sang, "What A Difference", "Wedding Song" and "Lord's Prayer". The groom sang, "Can't Help Falling In Love" and the bride sang, "You Light Up My Life".

Terree Jo Fletcher of Lubbock and Billy Lane Donaldson of Muleshoe were united in marriage on March 16 at 7:30 p.m. in the Bellaire Baptist Church in Lubbock. Rev. S.W. Keeton performed the double ring ceremony. Parents of the couple are Mr. and Mrs. Joe K. Fletcher of Lubbock and Mr. and Mrs. Bob Donaldson of Muleshoe.

Escorted and given in marriage by her father, the bride wore a white satin wedding gown with an empire waist. The rounded neckline was trimmed with lace and beads. The full net sleeves featured a band of satin trimmed with beads, gathered at the wrists with a wide cuff. The dress was made by the bride's mother. Her long veil was edged with lace and beads. Gathered with

## Naoma Black Hosted Progressive Homes

Norene Thomas presented a program on safeguarding your home at the meeting of the Progressive Homes Club on March 21 in the home of Naoma Black.

Six members and one visitor were present. Margaret Epton drew the hostess gift. The next meeting will be with Zida Mae Black on April 18. Refreshments were served to Wenona Gibson, Norene Thomas, Zida Mae Black, Oma Stratton, Naoma Black, Margaret Epton and Roxie Hoover.

a beaded cap, the veil flowed into a long train. She carried a bouquet of miniature blue carnations and yellow roses accented with baby's breath and white streamers.

Something old was her grandmother's handkerchief and something new was her dress. Something borrowed and blue was a garter belonging to her mother.

Kristi Berry, a friend of the bride of Austin, served as maid of honor. Her bridesmaids were Arlene Evans, a friend of Kress and Rhonda Conger, a friend of Lubbock.

Miss Berry wore a pale yellow scooped neck gown. The sleeveless dress was accented with a matching choker at the neck. She carried a bouquet of silk yellow and white daisies with blue carnations and baby's breath. White streamers and bows completed the bouquet. The bridesmaids wore matching gowns.

Perri and Jerri Doggett, of Lubbock, served as flower girls. The girls wore matching dresses, one in blue and one in yellow. They featured a ruffled long skirt with an empire waistline. A ribbon gathered the waists and tied in back. They had high collars with long sleeves gathered with a cuff. The girls carried wicker baskets with yellow silk roses and blue carnations.

**WIFE**  
Women Involved  
In Farm Economics

The Muleshoe Chapter of WIFE (Women Involved in Farm Economics) met March 15 at 7:30 p.m. in the Friendship Room of the 16th and Avenue D Church of Christ. President, Joan McGuire conducted the business.

The month of March is financial drive time for the chapter to implement "Let's Raise The Money Honey". All members are selling chances on a "treasure chest", donated by local merchants. It is filled with items made of natural fibers, including sheets, tablecloths, towel sets and other items. It is valued at \$300 and will be given away April 10.

Plans were made to display products at the WIFE Farm Fair in Lubbock on April 6, 7 and 8.

The bill introduced in the Texas Senate by Senator Ike Harris, Dallas Representative, hiking legal interest rates to 18% on loans over \$150,000 was discussed at length. As most farm operating loans are in this category, the chapter decided to write letters to the senators and representatives asking them to register some opposition to the bill. Your senator is Bob Price and your representative is Bill Clayton. They can be reached at Senate Office Bldg., Capitol Station, Austin, Texas 78711 or House of Representatives, Capitol Station, Austin, Texas, 78711.

Those members present were Joan McGuire, Debra Redwine, Sue Holt, Christine Ivy, Margaret Kimbrough, Elsie Williams, Jo McCray, Jane McManis, Loranette Mason, Mildred James and Susanne Wheeler.

If you are interested in farming, like to talk business, like to be involved or like to unite with other women, contact Caroleen Hamilton, at 272-3010.

kets with yellow silk roses and blue carnations.

Randy Whalin, a friend of the groom of Amarillo, attended as bestman. Groomsmen were Sam Whalin, a friend of the groom of Muleshoe and Terry Burton, cousin of the groom of Muleshoe.

Mike Fletcher, brother of the bride of Lubbock; Richard Escamilla, friend of the bride of Lubbock; Jeep Shanks, friend of the groom of Muleshoe and Darrell Reynolds, friend of the groom of Silverton ushered the guests.

Rob Donaldson, brother of the groom, of Muleshoe, and Chris Shannon, cousin of the groom of Floydada, lit the candles. Eric Ange-

ley, a friend of the bride of Lubbock, carried the rings.

The groom wore a white tuxedo with a white shirt and tie. A yellow rose boutonniere completed his attire.

The groom's attendants were attired in light blue tuxedos with pastel yellow shirts. Their boutonnieres were white carnations.

The bride's mother wore a mint green gown. The mother of the groom wore a pastel pink gown. Their dresses were complimented with white silk orchid corsages.

A reception followed the ceremony in the fellowship hall. Members of the house party were Mrs. Alton Burton, aunt of the groom and Mrs. Rosemary Smith, aunt of the bride.

The bride's table was covered with a white cloth. A candle arrangement of blue carnations and yellow roses centered the table. The white three tiered cake was decorated with yellow and blue flowers. Crystal and silver appointments were used to serve the cake, punch and mints. Serving the bride's table were Marcia Armstrong, friend of the bride, of Lubbock; Cristi Smith, cousin of the bride, of Lufkin, and Cindy Smith, cousin of the bride also of Lufkin.

The groom's table was laid with a white cloth and featured an arrangement identical to the bride's. Mrs. Doug Crawford, cousin of the groom of Muleshoe; Judy Biggerstaff, friend of the groom of Muleshoe and Cindy Powell, cousin of the groom of Sudan served sandwiches, coffee, nuts and mints.

Cheryl Davis, cousin of the bride of Lufkin, registered the guests at the reception.

For her traveling ensemble, the bride chose a cream yellow dress with tan accessories. Following a wedding trip to San Antonio, the couple will make their home in Muleshoe.

The bride is a graduate of Monterey High School and attended Wayland Baptist College with choir honors. She was also a member of F.A.S.T.



MRS. BILLY LANE DONALDSON [nee] MISS TERE JO FLETCHER

The groom is a graduate of Muleshoe High School and attended Wayland Baptist College. He was a member of the ZKA fraternity and the Wayland Singers. He is presently employed at Pay - N - Save in Littlefield.

Out of town wedding guests were Mrs. Bea Canady, grandmother of the bride of Lubbock; Mrs. W.F. Lancaster, grandmother of the groom of Muleshoe; Mr. and Mrs. Arnold Beckett, grandparents of the groom of Sudan and others from the surrounding area.

A bridesmaids luncheon dinner was held at Dutch Maid in Lubbock on March 15. It was hosted by the groom's parents.

## Calendar Of Events

### SUNDAY...

The Lazbuddie Young Homemakers will sponsor a tea to honor ten 'Special Senior Citizens'. The tea will be held from 2:30 to 3:30 in the Lazbuddie School cafeteria. Refreshments and entertainment will be provided. Everyone is invited to honor these citizens.

### MONDAY...

Fine Arts Boosters will meet at 7:30 p.m. in the Muleshoe High School Band Hall.

The Jaycees will hold a luncheon at noon in the Bailey County Civic Center.

At 7:30 p.m., the Rainbow Girls will meet in Masonic Hall.

GRIP will hold their weekly meeting at 4 p.m. in the Reception Room of Tri - County Savings and Loan.

TUESDAY... The Rebekahs will meet in Odd Fellows Hall at 7:30 p.m.

In the West Camp Community Center at 7:30 p.m. the Progress 4-H Club will hold their weekly meeting.

The Rotary Club will meet at 12 p.m. in the Bailey County Civic Center for lunch.

WEDNESDAY... A leader training on "Short Cuts to Sewing" will be held at 2:30 p.m. in the 16th and Avenue D Church of Christ according to Linda Mullin, County Extension Agent.

The Muleshoe Lion's Club will meet at noon in the Bailey County Civic Center for their weekly meeting.

THURSDAY... At noon, the Optimists will get together at the Bailey County Civic Center.

The weekly meeting of the TOPS Club will be held at 6 p.m. in the Community Room of Bailey County Electric.

The Odd Fellows will meet in Odd Fellow Lodge at 7:30 p.m.

FRIDAY... The Kiwanis Club will hold a breakfast meeting at the Corral Restaurant at 6:30 a.m.

SATURDAY... At 7 p.m., the Muleshoe Singing Group will hold their weekly get-together in the Trinity Baptist Church. Everyone is invited to attend.

## Now... FLEX-E-FIT Comfort



From our Gold Label Traditional Collection

Soft leather... Super flexible with the finest comfort features

- Mellow Leather Uppers
- Leather Lined Uppers
- Foam Cushioned Sole - Heel - Arch
- Flexible Insole
- Flexible Leather Outsole
- Flexible Sole Construction

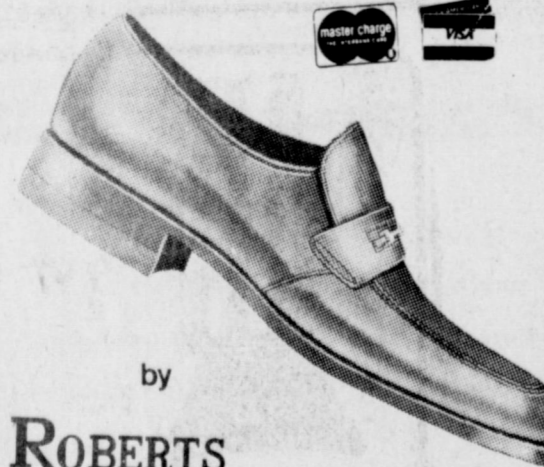

by

ROBERTS



Enjoy Your Feet

Anthony's

Electric Irrigation Well  
Motors And Controls  
Contact

OWEN'S  
ELECTRIC

364-3572 - Hereford - 809 2nd St.

# SAVE 25% Flexalum Mini Blinds



COME SEE THE BEAUTIFUL WINDOW BLIND YOU ALMOST CAN'T SEE!

One-inch Flexalum Mini Blinds...so stylishly slim, they virtually disappear when opened. Closed, they bring exciting new beauty to any room...with many of this year's House & Garden trend-setting colors. And...delivery is fast!

Approximately 2 week delivery on your beautiful new blinds.

Muleshoe Art Loft

1529 W. Amer. Blvd.

272-3485



**SWINGER SETS...**Cookie Bamert and Pamela Miller modeled two piece short sets made of polyester. The brown or navy tops are printed with 'Swinger' and feature short sleeves and scoop necklines. The white shorts show stripes on one leg. Mrs. Miller is carrying green and white Footjoys for golf and a navy and white canvas bag.

**Ladies' Golf**

**Ass'n Sponsored**

**Fashion Show**

The Ladies' Golf Association held a style show and luncheon at their monthly



**ENSEMBLE...**Debbie Foster wears a white and green skirt set for the golf course. She carries matching green slacks to wear with the top.



**FOR COOLER DAYS...**Sandi Chitwood chose a navy windbreaker to wear on cooler days on the golf course. Her Lee's stretch blue jeans are topped with a yellow t-shirt. She carries a gingham quilted bag.

**Study Club Discussed Federation Of Women**

The Muleshoe Study Club met at the home of Lois Witherspoon on Thursday, March 22 with Mrs. E.H. Boedeker, President of the Caprock District as the guest speaker.

The program was 'History On Our Federation Of Women's Club'. Joylene Costen discussed History on General Federation Women's Club; Izetta Shain discussed History on Texas Federation of Women's Club; Beatrice Blackburn talked on the History on District Federation of Women's Club and Verda Nell Arnn discussed the History of Our Local Women's Club.

Several points of interest were brought up during this program. Four-fifths of all libraries are started by the Federated Women's Club. The Muleshoe Area Public Library was formed by the Muleshoe Study Club in 1938 with the first location in the courthouse. The club still holds a great interest in the library and help to support it annually by having book sales with the proceeds going to the library.

Blanche Johnson is the chairman of the library committee with Joylene Costen and Izetta Shain helping. Mrs. Boedeker gave some information on the Federation of Women's Club building in Austin. This was built in 1932 at a cost of \$157,571.68 carrying a mortgage of \$80,000. In 1938, T.F.W.C. secured a loan of \$92,000 from Clara Driscoll to help with the finances to carry on their work. Then in 1939, Mrs. Driscoll cancelled the indebtedness with this statement, "In order that the club women of Texas

may go about their splendid work with a lighter heart, I give them the Federation Headquarters. A Texas Historical Marker honoring Mrs. Driscoll

**Consumer Food News**

Best buys at Texas grocery markets this week include potatoes, yellow vegetables, bananas and "specials" on canned foods.

Also, eggs, fryer chicken specials and a few better buys on beef, Gwendolynne Clyatt reports.

Mrs. Clyatt is a consumer marketing information specialist with the Texas Agricultural Extension Service, The Texas A&M University System.

This week's price-quality trends are the following: **FRESH VEGETABLES...** Best values are potatoes, carrots, sweet potatoes, squash and onions. Dry beans and split peas also make budget-stretching menu items.

Cabbage prices are relatively high, as are rutabagas. Slightly lower prices appear on peppers from Mexico.

**FRESH FRUITS...** Reasonably priced items are bananas and navel oranges expect higher prices on Temple oranges and Honey tangerines.

D'Anjou pears show outstanding quality and moderate prices -- and apples have excellent quality with moderate prices. Avocados have moderate prices -- and apples have excellent quality with moderate prices. Avocados have moderate prices.

Thompson seedless and perlette grapes from Chile -- and nectarines and peaches from New Zealand -- do have high prices. This may start a new trend, and as time goes by, these items may be standard winter items.

**GROCERY MARKET AISLES --** Look for many canned foods "on special," along with tuna fish, rice, pasta products and cake mixes. Also, frozen orange juice and pot pies. **POULTRY --** Fryer chicken prices are a bit higher, but specials appear on parts. Also, turkeys over ten pounds have special prices in some markets. Eggs have low prices -- with Grade A, large-size eggs the best value generally.

**BEEF...**A few changes in retail beef have occurred. Look for good values on chuck roast, ground beef, round steak and beef liver.

**PORK...**Prices are stable with good values on quarter loin cut into chops, rib and loin -- end roasts, some brands of bacon, frankfurters and liver. **CONSUMER WATCH-WORDS...**Lenten demands are driving fish prices up.

was placed at the right front entrance of the headquarters bearing these words, 'Great Women of Texas'.

The different club districts help to support the building and also the finances for the different



**LET'S BOGEY...**Jama Brown's blue and white golf skirt is enscribed 'Let's Bogey'. Her outfit is topped with a white polyester blouse. A navy sweater finishes her suit.

projects carried on each year.

Mrs. Boedeker also stated that the Caprock District Clubs were 100% in participating in community improvement for 1978-79.

She also told of the number of wigs donated to the M.D. Anderson Hospital for those who had surgery and treatments that cause a loss of hair. Also kitchen kits are being made up for people going to this hospital that will have to stay for an indefinite time and wish to check out the kit to use in cooking their meals while there.

To join the Federation of Women's Clubs, a club may be sponsored by one of the current Federated Women's Clubs, being voted in by the District Clubs, and by paying the yearly dues.

Following these reports, a short business meeting was held and the members were reminded that the club will serve the Senior Citizens Thursday.

Refreshments of chicken salad, crackers, relish dish, pineapple chunks, tea and coffee, angel food cake, fresh strawberries and whipped cream were served to Wilma Thompson, Verda Nell Arnn, Charlene Bartholf, Beatrice Blackburn, Betty Jo Carpenter, Joylene Costen, Beatriet Kent, Mildred Neely, Levina Pitts, Izetta Shain, Alma Turner, Mae Wilterding, Vivian White and hostess, Lois Witherspoon.



**STRIPED TOP...**Melzine Elliott tops her red golf pants with a multi-colored top. She carries a small golf bag. The suit can be purchased at Randy's Pro Shop in the Muleshoe Country Club.



**IF IT RAINS...**Mark Brewer is not letting the spring rains interfere with his golfing. He wears a Duckster Rain Suit and is carrying a Royal wind shirt. His derby hat also helps to keep away the rain.

*Usually*  
The man who pokes fun at a woman trying to drive through a 12-foot garage door usually sobers up when he tries to thread a needle.

\*\*\*\*  
There's often a motive behind unexpected favors.

*Explained*  
A moderate income is one which comes within a moderate distance of covering moderate expenses.

\*\*\*\*  
We have never been able to figure out a way to avoid work.

meeting on March 21 from 12 to 1 p.m. in the Muleshoe Country Club.

Fashions for men and women golfers were modeled from Randy's Pro Shop in the Country Club. Dorothy St. Clair was the master of ceremonies and presented the show.

Anneta Haley gave a report on the Hi-Plains tournament. The Muleshoe Hi-Plains tournament will be held in Muleshoe the second week in June. Roll call was answered by 38 members. Guests for the luncheon were Clair Suddeth, Joyce Young, Janice Nickles and Marilyn Riley.

The association meets every third Wednesday of each month February thru October. Each Wednesday is ladies' play day.



**COMFORT FOR MEN...**Gary Hodges shows fashions for men golfers. He wears a Bonilla print shirt with navy slacks. The blue and white Footjoy golf shoes can be ordered from Randy's Pro Shop.

**REAL ESTATE INVESTMENT ADVANTAGES...**

Real estate investments can be an attractive form of generating additional cash, believes a real estate economist with the Texas Agricultural Extension Service. One of the biggest advantages of income-producing real estate is that of controlling a large investment with a small amount of money by borrowing or mortgaging. Real estate also offers a tax shelter since the value of income-producing property can be depreciated over the asset's useful life. Also, real estate investments benefit from inflation.



**HAND PAINTED...**Haley Annatta is modelling a hand painted red and white golf skirt with a white polyester top. The 24 carat gold plated putter was donated by Robert Green Inc. for the first person to get a hole-in-one on the ninth hole.

**SHUGART COUPON**  
Saturday, Mar. 31  
**PAY-N-SAVE**  
515 W. American Blvd.  
**9**  
WALLET SIZE  
COLOR PORTRAITS  
**99¢**  
ASK FOR FREE 8 x 10 OFFER  
Extra charge for GROUPS

The BACK FORTY  
LEAVEN • FEED • SEED • FERTIL  
"Money's so tight that people who never paid anyway have even quit buying."  
1910 W. Amer. Blvd. Muleshoe 272-4663

**Springtime Values**  
Good Selection Of  
**Knit Tee-Shirts**  
Now In Stock!  
Use Our Layaway Plan  
Free Gift Wrapping  
Open Mon.-Sat.  
9 a.m. - 6 p.m.  
**ee's WESTERN WEAR**

**Anthony's**  
3 Day  
**Door Busters Sale**  
SAVE UP TO 75%  
Junior Satin Jeans Reg. \$16.00 \$5.00 Pr.  
Special Purchase Jeans Reg. \$22.00 \$10.97 Pr.  
Girls Jr. Hi Look Tops Val. to \$8.75 \$4.97  
Lorraine Sleepwear Values To \$14.00 \$5.97 EACH  
COATS & CLARK Red Heart "Wintuck" Yarn \$1.19 6 FOR \$6.  
JUNIORS' TOPS Assorted \$3.97  
Bath Towels 1.97 3 FOR \$5.  
Ladies' Briefs \$1 EACH 6 pairs for \$5.  
The biggest selection in West Texas MIX and MATCH SPORTS COORDINATES \$6.97 EA.  
Blazers, Pants, Vest, Skirts, Jackets, Blouses, Knit Tops, Shirts, Tops, More Ladies Size 8-20  
Special Group Junior Jeans, Tops, Dresses Coordinates \$9.97 While They Last  
Mon. Tue. Wed. ONLY  
**Anthony's**

**Judge...**

Cont. from page 1

Fire Department, and in which the City will help more with ambulance services.

Recent proposals made by the City did not ask for funds during 1979, but for some funding in 1980 which would be increased in 1981. We have informed the City that we will work on that basis if they will help give more for the ambulance. At no time has Bailey County ever refused to support the Fire Department. But, because of unexpected expenditures, we have had budgetary problems this year.

For many years Bailey County has enjoyed a very pleasant relationship with the City, and with other governmental entities. It is our desire that those relationships continue. For, in the final analysis, we serve the same people, and our interests are common. The fact that the Commissioner's Court has been mindful of our responsibilities to the public, and of our opportunities to serve, should be obvious from the following:

1. We recently had all property in Bailey County re-evaluated for tax purposes, and made appraisal cards for each parcel. That cost approximately \$40,000.00. But we made the information available to the City and to the Schools at no cost. We even allowed them to use our copier.

2. To aid with the construction of the new Medical Center, Bailey County donated \$50,000.00 of Revenue Sharing Funds to pay medical care for indigents ten years in advance. And, even though, year by year, we have not actually used that much we have allowed them to keep the money.

3. Of recent date Bailey County spent \$14,500.00 for storm warning systems, most of which is yet outstanding.

4. To operate ambulance services Bailey County has \$23,000.00 invested in ambulances and pays the Funeral Home a subsidy of \$12,600.00 a year plus maintenance of the vehicles and insurance. And the Funeral Home retains all the revenues produced. The City contributes \$5,400.00 per year, but has no investment in capital outlay.

5. Bailey County provides a Senior Citizen Van for the use, enjoyment, and convenience, of the Senior Citizens of the County.

6. Bailey County maintains and supports the outreach office for the Central Plains Mental Health/Mental Retardation Center, and makes a monthly contribution to the operation of the Center. We are the only County in the catchment area that does make a monthly contribution.

7. For the operation of dispatching services Bailey County pays 40% of total personnel costs, or \$15,045.64, and the City pays 60% or \$22,568.46, plus \$10.00 per day for housing prisoners. In addition, Bailey County furnishes office space for the Probation Department, the Department of Public Safety personnel, including Highway Patrol and drivers license division, for all City officers and the Chief of Police, for the police secretary, and Municipal Judge, we furnish all utilities, and janitorial services free of charge, and we maintain, repair and operate the jail.

8. Bailey County furnishes space for the Texas Department of Human Resources which required a capital outlay of approximately \$20,000.00 plus insurance, maintenance, and utility bills.

9. In response to requests from agricultural interests from all parts of the County the court has agreed to provide an Assistant County Agent which will require additional expenditures.

10. As stated before, the new \$500,000.00 Coliseum was built by the County and is operated at County expense. And in connection therewith, the operational guidelines we published are for the purpose of operating it according to law, and so all our citizens may feel free to use it without reservation or



**SPELLING BEE WORKERS...**For several years, Elizabeth Watson, left, curriculum director for the Muleshoe Schools, has acted as school coordinator of the annual Bailey County Spelling Bee; and for the last few years, Mrs. Horace Blackburn has been pronouncer for the Bee.

embarrassment. We have one of the finest facilities in this area, it can be a tremendous asset if it is properly cared for, and it is the intention of the Commissioner's Court to see that it is cared for.

In addition, we have furnished free space in the Coliseum for the Chamber of Commerce and Agriculture. In exchange, the Chamber was to oversee its operation. But, like the rest of us, they ran into budgetary problems. And also the oversight required more time than expected, so they asked the County for a \$1,000.00 per month subsidy. The Court however thought it best to employ a supervisor to work solely for the County.

Finally, it is the desire of the Commissioner's Court to equally and fairly represent all the people of the County, and to do so in an open, honest, and business-like manner. We will provide those services that we feel are needed, but at the same time will be conservative with your money, because we do NOT want to raise taxes.

If at anytime you have questions please feel free to inquire of the Commissioners or the County Judge, or better still, attend sessions of the Commissioner's Court.

We are not interested in propaganda and we will not knowingly promote controversy.

We are interested only in rendering efficient, courteous, and unselfish service to all our people. To that end we pledge our best efforts, and will continue to cooperate with all who will work in like manner.

Written at the request and with the approval of the County Commissioners.

Glen Williams (s)  
County Judge

\*\*\*\*

If you get an idea, every once in a while, you are not doing badly.

\*\*\*\*

The study of conflicting opinion is necessary to the discovery of truth.

**How To Meet New Friends**

**MEETING NEW FRIENDS ON THE IVORY COAST**

by Betsy Lunsford and Gary Watkins

Once long ago Mrs. Butterworth and Aunt Jemima went to see Chef Boy Ar Dee at the Ivory Coast for a Mince to visit.

While they were there they met Franco Ameri-

**Aircraft...**

Cont. from page 1

from Stegall, north to Farwell, west into New Mexico and east of the supposed location. He said they spotted several plane hangars, but did not ever see the plane that had been reported.

At least, the officers were reassured that no plane had crashed, with an injured pilot unable to leave the wreckage, and left to weather conditions overnight.

Despite the high wind, and sand that all but obscured all vision, the officers continued the search until they were satisfied they had done their best to locate the aircraft.

**MAIF...**

Cont. from page 1

however, he emphasized that the first four steps would have to be done before the fifth step is implemented.

He suggested training for members of the industrial team and suggested they attend a one-day seminar in Austin, saying TIC was ready and wanting to assist the communities in their industrial efforts.

Harmon Elliott gave the background of the original MAIF group, a research done to help put together a fact book for prospects.

It was a unanimous decision by the group to begin the necessary steps to reorganize MAIF and update the existing fact books about the community.

The next meeting of the MAIF group will be at 9 a.m. on Thursday, April 5, at the Bailey County Exhibition Center and Coliseum.

can. He was called Franco American because when he said his name was Franco most people thought he was Italian. He was, but he called himself American because he loved America.

They also met a Swiss Miss named Coty McLean. She had many Krafts such as remembering her friends' names, like Betty Crocker, Tom's, and Tony. She also pledged to live in a Log cabin the rest of her life.

They also met Orville Redenbacher, who is a

**Deadhead...**

Cont. from page 1

was the first to be eliminated, when he failed to correctly spell the word "affable."

Mrs. Elizabeth Watson helped coordinate the annual Bee, which is sponsored by the Muleshoe and Bailey County Journals in conjunction with the Lubbock Avalanche - Journal. County Director is Cleta Williams.

Judges for the 1979 Spelling Bee were Mrs. Alvin Allison, Rev. Gene Prevo and Tommy Black and Mrs. Horace Blackburn was pronouncer.

As first place winner, Jimmy Lee received a check for \$25; \$15 went to second place winner Loy Triana and third place winner, Angie Salas received a \$10 check. Each finalist received a ribbon.

When he goes to Lubbock to compete in the next round of the Spelling Bee, Jimmy will receive a plaque for his win of the Bailey County Spelling Bee Championship. The Lubbock winner will go to Washington, D.C., to compete for the national title.

**Bailey County Journal** (ISSN 040-200)

Established March 21, 1963. Published by Muleshoe Publishing Co., Inc. Every Sunday at 107 W. Second, Box 445, Muleshoe, Texas. "2nd" Second-class postage paid at Muleshoe, Texas.

**TEXAS PRESS ASSOCIATION**

1st. Hall President  
James Ward, Vice President  
Cleta Williams, News  
Shirley Watson, Secretary  
Polly Oswald, Editor  
Bobby Midgett, Advertising  
Elsie Fester, Subscription

Subscription Rates:  
Muleshoe Journal and Bailey County Journal  
Bailey and surrounding Counties... \$11.95  
Muleshoe Journal and Bailey County Journal  
Elsewhere in Texas... \$12.45  
Outside of Texas... \$18.20  
Yearly by carrier... \$24.00  
Monthly by carrier... \$2.00  
Advertising rate and application forms... \$20.00

safeguard, which means he guards Safes full of Ivory. He can hit a Bird's eye with a Scope. They tell me he is Quik with a Miracle Whip, and is Sauve with Tones. Also there was a robot who helped Orville, named W-D-40, who drinks Lava. They had to go home that Minute for a Shurflin dinner. On the way they stopped at the Maxwell's House for a Bounce on their trampoline.

On the way home they say a Bounty hunter looking for Peter Pan and Peter Paul. They said they had not seen them and went home to Vic's delicatessen.

**A TRIP TO QUAKER STATE**

by Alan Finney, Allen Beasley and R.G. Bennett

One day Jif and Old Spice took a trip to Quaker State to see John Deere and

**Muleshoe...**

Cont. from page 1

asking for them. Requests for refunds may be made by presenting the ticket stubs at the school at 107 East Third, or by writing Box 82 in Muleshoe, Tx., 79347, added the program director.

Peter Pan. After they got started, not 15 miles down the road, they picked up Betty Crocker and B.F. Goodrich hitchhiking.

After they started, some Hot Shot came and gave them a good Rald. When that Hot Shot finally quit Ralding them, they went on to Stuart Hall in Catalina. Betty Crocker and B.F. Goodrich went to see the high Tide come in. Back at Stuart Hall, Jif spilled some Coca Cola, but the waiter said it was East Off.

When they finally got to Quaker State, John Deere and Peter Pan were very Glad to see them.

**Giveaway**

If you can remember the time when a man's importance was judged by the size of his key ring you're older than you'll want to admit.

-Eagle, Dothan, Ala.

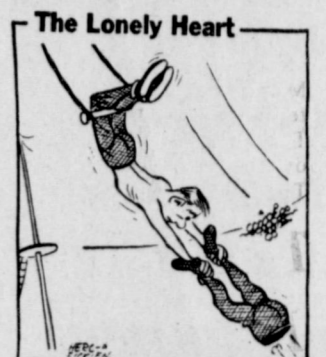

**The Lonely Heart**

**Announcing**

**Dale Luera**  
Is The  
**NEW**  
**Fina**  
**Dealer**  
At  
**1108 W. Amer. Blvd.**  
Open 7 a.m.-8 p.m.

**Dale Invites All His Friends & Old Customers To Come By & See Him.**

**GIBSON'S DISCOUNT CENTER**

WHERE YOU ALWAYS BUY THE BEST FOR LESS

STORE HOURS: MON-SAT. 9-7, SUN. 1-6  
Prices Effective: March 25-28

**MARCH OF VALUES**

<b>Prell Shampoo</b> 11 Oz. <b>\$1.66</b>	<b>Close-Up</b> Toothpaste Reg. Or Mint 6.4 Oz. <b>99¢</b>	<b>White Cloud</b> Bathroom Tissue <b>88¢</b> 4 Roll Pkg.	<b>Snickers, M&amp;M Plain Or Peanut 3 Musketeers, Baby Ruth or Butterfinger</b> Reg. 83¢-87¢ <b>69¢</b>	<b>EVERY DAY LOW PRICES</b>
<b>White Rain</b> Hair Spray 7.5 Oz. <b>99¢</b>	<b>Signal Mouthwash</b> 24 Oz. <b>\$1.29</b>	<b>STP Gas Treatment</b> 12 Oz. <b>79¢</b>	<b>Base Ball</b> Wilson Official Babe Ruth League <b>\$2.33</b> Reg. \$2.99	Gal. Homo Milk <b>\$1.95</b>
<b>Vaseline Intensive Care Lotion</b> 15 Oz. <b>\$1.49</b>	<b>22 Shells</b> Western Super X 50 Ct. Long Rifle Reg. \$1.49 Long Rifle Hollow Point Reg. \$1.59 <b>\$1.19</b>	<b>Chamois</b> Genuine 3/2 Sq. Ft. <b>\$6.99</b> Reg. \$8.97	<b>Wrangler Jeans</b> Check Or Solid <b>\$8.88</b>	1/2 Gal. Homo Milk <b>91¢</b>
<b>Cokes, Dr. Pepper, Sugar-Free Dr. Pepper 7-Up</b> <b>\$1.29</b>	<b>Lux Dishwashing Liquid</b> 32 Oz. <b>99¢</b>	<b>Wisk</b> 64 Oz. <b>\$2.49</b>	<b>Lug-Nut Wrench</b> Cross Type <b>\$2.29</b> Reg. \$2.79	Gal. Lowfat Milk <b>\$1.79</b>
				1/2 Gal. Lowfat <b>89¢</b>
				1/2 Gal. Buttermilk <b>93¢</b>
				2 Lb. Cottage Cheese <b>\$1.59</b>
				1 Lb. Cottage Cheese <b>85¢</b>
				Sour Cream <b>47¢</b>
				<b>Bath Towels</b> Reg. \$3.49 <b>\$2.62</b>
				<b>Hand Towels</b> Reg. \$2.49 <b>\$1.87</b>
				<b>Wash Cloths</b> Reg. \$1.05 <b>79¢</b>
				<b>Base Ball Gloves</b> Left or Right Richie Zisk Model — Jim "Catfish" Hunter Model Reg. \$12.49 <b>\$9.97</b> Reg. \$14.47



# MULE'S TALE

Karen Stovall And JoRonda Rhodes

Official Publication of Muleshoe High School Written and Edited by Students of the Muleshoe Schools



Sunday, March 25, 1979

Volume 14, Number 10

## Girl's Track Improves Before District Action

### Mules Win Fourth At Hereford Meeting

Saturday, March 17, the Muleshoe Mules track team traveled to Hereford. The Mules finished 4th overall in the track meet. The 440 yard relay team.

### Tennis Team Kept Busy On The Road

The tennis team has been very busy the past week. Thursday at 3:30 p.m., Farwell traveled to Muleshoe for a dual meet. This was the second meeting of the two teams. The tennis team then traveled to Dimmitt, Friday and Saturday, for a tournament there. Those participating in boys doubles were Monti Vandiver and Dennis Watson, Larry Parker and Joel Bratcher, Clifford Watson and Rodney Unrien. Girl's doubles attending this meet were Gina Burden and Becky Turner, Glenda Rasco and Leslie Wagon. Tena Landers and Tyree Wagon. Representing Muleshoe in single matches were Cindy Hamblin, Kathy Tutt, Duane Franklin, Mark Northcutt, and Wayne Precure. Good luck to the team as district fast approaches.

Jeep Shanks, Charles Briscoe, Mike Northcutt and Jim Norman, finished 2nd with a time of 45.8. The mile relay team, Jim Norman, Charles, Briscoe, Curtis Elder and Mike Northcutt finished 3rd with a time of 3:36.8. In the 880 yard run, George Villarreal was 3rd with a time of 2:08.3 and Curtis Elder was 5th with a 2:09.2. Charles Walker was 5th in the 120 yard high hurdles with a 16.1.

Charles Briscoe ran a 10.4 to finish this in the 100 yard dash. Mike Northcutt's time of 42.1 was good enough for him to finish 2nd in the 330 yard hurdles. Charles Walker's 46.9 placed him 7th. In the 220 yard dash, Jim Norman was 4th with a time of 23.6. Monty Jones was 2nd in the Mile run with a 4:59.3. In the shot putt all three Mules entered placed. Sam Whalin

### Calendar For The Week

March 26 -- Orientation, 4th period  
District Ready Writing and Journalism, Dimmitt -- 12:30  
Student Council Campaign Sign Up.  
March 27 -- District One Act Play -- 1 p.m. - Dimmitt.  
Tennis - Levelland - There.  
March 29 -- District Girls Golf - Dimmitt.  
Pre - register 1, 2, 3 periods.  
March 30 -- District Literary Meet - Dimmitt  
9th Track - Littlefield.  
March 31 -- District Girls Tennis Varsity Semi-finals at Olton  
Boys and girls track - Friona  
Canyon Dairy Cattle Judging.

### ONE MINUTE SPORTS QUIZ

- Who won the Grand Slam of Tennis tournament?
- Who won the Hawaiian Open golf tournament?
- What is pro basketball player Julius Erving's nickname?
- Jim Marshall was recently named manager of what baseball team?

### Answers to Sports Quiz

- Bjorn Borg over Jimmy Connors.
- Hubert Green.
- "Dr. J."
- Oakland A's.

### CROSSWORD

1	2	3	4	5	6	7	8	9
10				11				
13					14			
15				16	17			18
	19		20			21		
		22			23			
24	25			26				27
28			29			30		31
32		33		34	35			
36				37				
38						39		

**ACROSS**  
1-Baseball hit  
5-Greek island  
10-Regions  
12-Wonderland lass  
13-Brownish-yellow  
14-Forty  
15-Like a fox  
16-Kind of doll  
18-Anony  
19-... geometry  
21-Bover Tunney  
22-Narrow inlet  
23-... soup  
24-Chocolate or spouge  
26-Frisida city  
28-Circle section  
29-Body part  
30-Experienced  
32-Clamor  
34-More competent  
36-Garden bloom  
37-French river  
38-Philippine island  
39-Italian wine city  
**DOWN**  
1-Plays baseball  
2-Russian range  
3-American metro- polis: 3 wds.  
4-Make leather  
5-Gave a solo  
6-Best boxer  
7-American metro- polis  
8-Body of water  
9-Kind of fabric  
11-Where Damascus is  
17-Display  
20-Be situated  
21-Precious stone  
23-Of a religious leader  
24-Panama  
25-Had origin  
26-Scale note  
27-Put on guard  
29-In this place  
31-Fin, zwel, ...  
33-Tennis ball  
35-Giant snake

**ANSWERS ACROSS**  
1-Bunt  
5-Samos  
10-Arc  
12-Alice  
13-Tawny  
14-Niner  
15-Sly  
16-Rag  
18-Nag  
19-Solid  
21-Genie  
22-Pia  
23-Pea  
24-Cake  
26-Tampa  
28-Arc  
29-Hip  
30-Old  
32-Noise  
34-Abler  
36-5ster  
37-Loire  
38-Leyte  
39-Ast

**ANSWER- DOWN**  
1-Bais  
2-Urats  
3-New York City  
4-Tan  
5-Sang  
6-Ah  
7-Minneapolis  
8-Ocean  
9-Serge  
11-Syria  
17-Ad  
20-Fish  
21-Corn  
22-Paso  
23-Paso  
24-...  
25-...  
26-...  
27-...  
29-...  
31-Deci  
33-Set  
35-Ban

was 1st with a throw of 47' 5". Abel Ontiveroz was 3rd with a toss of 45' 3", and Marvin Lewis was 7th with 41' 4 1/2".

Sam Whalin was 7th in the discus with a throw of 120'. In the long jump, Dennis Patterson was 5th with a leap of 19' 6". Charles Briscoe placed first in the high jump by clearing 6' 0", and Monty Jones 5th by jumping 5' 8".

### Horses' Early Handling Helps Learning Ability

Early handling of young horses may increase their later learning ability, research conducted at Texas Tech University indicates. Dr. James C. Heird, assistant professor and director of the horse program in the Department of Animal Science, has finished a major study involving groups of yearling fillies with various degrees of handling.

Group one had been allowed to run in a pasture until yearlings. Group two consisted of yearlings, halter broken as sucklings and stalled and handled intermittently as weanlings. Group three was composed of yearling fillies from the Texas Tech horse herd, handled almost constantly by students.

The test consisted of a modified T-maze, made up of a short hall, separated into two short branches with feed tubs at each end. Each branch has an exit door so the fillies would leave the maze without retracing their steps. The walls of the maze were eight feet high to prevent outside distractions. Feed was placed in one of the branches on alternating days.

The yearlings were put through the maze until they achieved the arbitrary success rate of 11 or 12 correct selections of the stall containing the feed, with the last eight choices being consecutively correct.

The animals were only put through the maze a maximum of 30 times in one day. If the success rate was not achieved by then, the horse was retired for the day. Each horse was run in random order each day. Heird found that the middle group, with horses handled intermittently, performed best on the maze, followed by the extensively handled group and finally, by the group allowed to run in a pasture.

Heird said those results could be expected because the interest in the task should be maintained longer by the horses that had experienced more handling. The group with little handling reacted more to outside stimulus, while more experienced horses were calmer and learned the maze and alternation pattern more quickly.

The intermediate group performed better than the most handled group because the yearlings in the group with extensive handling, he explained, needed harder tasks to keep their interest.

"They became easily bored and made mistakes out of boredom." The reason many people believe horses with early handling are harder to train, Heird suggested, is because those horses do become more easily bored and require harder tasks to keep their interest. This is particularly evident in horses raised as pets.

Heird concluded that early handling increases the learning ability of horses.



STEPHANIE BELL

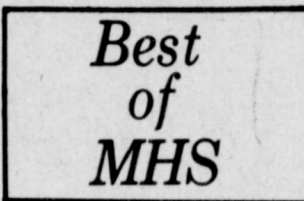

Stephanie Bell has been selected this week's "Best of MHS".

Stephanie was recently selected to represent Muleshoe in the State Choir. Stephanie, 18, is a senior and the daughter of Mr. and Mrs. W. Dan Bell. She is HECE 1st vice president and the band drum major.

When asked to comment on HECE, she said, "HECE has been a big learning experience for me. In class I study things such as human relations and self-improvement which enables me to do my best on the job. At work, my main goal is to learn as much as I can, because it is basically another class, although I have many teachers. HECE is a great organization to be in because it allows me to explore different careers and has helped me in individual growth."

"A horse will be more reactive to outside stimulus if handled less but will be calmer in different situations if handled on a regular basis when young."

The study was a part of Heird's doctoral dissertation. He plans to continue research with the inexperienced horses by putting them through the maze until they learn the pattern in order to determine how many attempts it will require for those horses to learn new tasks.

If everyone thought alike this would be a stagnant world.

Her chances of dying from a heart attack or stroke are 50-50.



So are yours.

American Heart Association

### UIL Competition Slated At Dimmitt

Official entries for Muleshoe High School have been mailed to the University Interscholastic League. The District UIL will be held in Dimmitt this year.

Journalism events and Ready - Writing will be held Monday, March 26; Headline Writing -- Shelley Splawn and Keva Roming; Editorial Writing -- Rhonda Rhodes, Keva Roming and Doug Cowan; Act play contest will be held Tuesday, March 27; and all other literary events will be Friday, Mar. 30.

Muleshoe contestants and alternates include: Debate -- Scott Baker and Debra Stevens, Dana Brewer and Stacey Campbell; Informative Speaking -- Manuel Garcia, Linda Nowlin, Debra Bouchelle, Stacy Barnhill and Dusty Puckett; Persuasive Speaking -- Fran Berryhill, Brent Burrows, Jan Whitt, Marlin Bynum and Debra Bouchelle; Poetry Interpretation -- Christine Vela, Julius Briscoe, Tyree Wagon, George Vela and Sandra Graves; Prose Reading -- Vivian Briscoe, Jesse Silguero, Carla Shafer and Lori Butler; Oral Reading -- George Vela, Sandra Graves, Lori Hartline and Janet Shain; Feature Writing -- Jo Ronda Rhodes and Shelley Splawn; Editorial Writing -- Rhonda Rhodes, Keva Roming and Doug Cowan; Headline Writing -- Shelley Splawn and Keva Roming; Ready Writing -- Lavayne Lloyd, Lisa Redwine, Karen Stovall and Steve Turner; Spelling and Plain Writing -- Julius Briscoe, Vivian Briscoe, Shelley Davis and Lupe Rosales; Number Sense -- Mark Northcutt and Julius Briscoe; Science -- Keva Roming, Julia Shain and Julius Briscoe; Typewriting -- Mark Northcutt, Tommy Wheeler, Debra Stevens, Brenda Stevens and Tammy Grigsby and Shorthand -- Shannon Kennedy.

The students participating in UIL have spent time in preparing for these contests, and we wish them success in the events.

### Parents Sneak Preview Greek Tragedy 'Medea'

On Monday, March 19, the cast of this year's one act play, Medea, held a sneak preview performance for their parents.

This was the first audience the cast had performed on stage.

At the closing of the play the parents were asked to critique the tragedy. They were asked to evaluate the strong and weak points of the drama.

This will help the play characters tremendously in preparing them for district which will be held on March 27 in Dimmitt.

On April 2, the Greek Tragedy, Medea, will be performed for the public at the annual fine arts Boosters dinner theater, in the High School Auditorium.

### Cheerleader Tryouts Set For Monday

There will be a meeting after school Mon., March 26, for all the students interested in trying out for Varsity Cheerleader, Freshmen - J.V., and Mascot. If you are planning on trying out you must be at the meeting or contact Gina Burden. Tryouts are scheduled for Wednesday, April 11, at 9:30. There will be 6 Varsity Cheerleaders elected, 3 J.V. and 2 freshmen. The Freshmen - J.V. will cheerlead together. Practices for tryouts will begin Wednesday, March 28.

### Brenda Dodd Is Runner-Up For Princess

The Muleshoe FFA Sweetheart, Brenda Dodd, daughter of Mr. and Mrs. Bob Dodd, received 2nd runner up in the Princess Contest.

The contest was held Sunday, March 11 at the Fair Park Coliseum in Lubbock. There were 53 FFA and 4-H contestants from all over the area. The FFA congratulated Brenda for her hard work and great representation for the Muleshoe FFA Chapter.

old daughter of Mr. and Mrs. Gene Snell. She runs the mile and is a sophomore. Her activities include DECA and FTA.

Sandra Graves, the 15 year old daughter of Mr. and Mrs. Eldridge Graves runs the 220 yard dash and a sprint relay. She is a freshman and participates in speech, FHA which she is the treasurer of and athletics. She commented, "I think we have a good team. I think it will be a lot better in the future if we all keep working just as hard as we have been."

Kathleen Patterson, 15 year old daughter of Mr. and Mrs. Alfred Patterson, throws the shot putt. She is a sophomore and participates in FHA, FFA and FTA. She commented, "This year hasn't been very good for us, because of the bad weather. If the weather gets pretty I think we will do good!"

Delia Shaw participates in the hurdles. She is the 14 year old daughter of Mr. and Mrs. Eugene Shaw. Delia's activities include FTA and FFA.

Jill Turner is the 14 year old daughter of Mr. and Mrs. Royce Turner. She runs the mile relay. Her activities include FTA, Art, freshman cheerleader, student council, and FHA.

Kellie Overman runs the hurdles, the 440 yard dash and does high jump and triple jump. She is the 15 year old daughter of Mr. and Mrs. Berle Overman. Kelley participates in Ag and FTA. Her comments were, "I think if we really work hard we can win district."

Ella Graves is the 16 year old daughter of Mr. and Mrs. Eldridge Graves. Her events are the 100 yard dash and the shot putt. She commented, "I think the track team has come a long way this year. We are a team that counts. We will stick together through thick and thin because we know we are number 1. Muleshoe track team!!!!"

Paula Williams runs on the 880 yard relay and the mile relay. Paula is the 15 year old daughter of Mary Williams. Besides track she is in FTA. Her comments were, "I think that we have an aggressive track team. If we put in a lot of hard work and dedication we can win district."

Starla Black is the 15 year old daughter of Mr. and Mrs. Ronnie Black. Starla runs the open quarter and the mile relay. Besides track Starla also participates in FTA and FFA. She commented, "We have a good track team if we keep up the good work."

Michelle Townsell runs the 220 yard dash. Michelle is the 15 year old daughter of Mrs. Texanne Townsell. She commented, "I think that the track team has come a long way. We really have improved a lot through the season!"

Lupe Pacheco, the 17 year old daughter of Mr. and Mrs. Pedro Pacheco participates in the 440 yard relay, mile relay and the 440 yard dash. She is involved in all athletics.

Shelli Hawkins is the 15 year old daughter of Mr. and Mrs. Eugene Hawkins. Shelli runs the 440 relay. Besides track Shelli also participates in FTA and all athletics. She commented, "I think we are all getting a lot out of running track. We are showing a lot of improvement and by District we should be able to really compete for first place."

Wendy Stice is the 16 year old daughter of Mr. and Mrs. Kenneth Stice. She runs the 440 relay, 880 relay and the 220 relay. Wendy is a sophomore and is in FTA. She commented, "I think we have a lot of determination this year and we can go real far."

Kristi Henry is the daughter of Marcia Henry. She is 15 and a freshman. She is in FTA and FFA. Kristi throws the discus. Linda Cain is the 15 year

### Golfers Win

### Third Place At Tournament

This past weekend the Mules golf team competed in the Hereford Invitational golf tournament. The Mules placed third behind Littlefield and Tulia. Two day totals for the Mules were Wade Wilson 171, Doug Cowan 171, Dickey Sudduth, 177, Randy Watkins 177 and Dan McVickers 187.

### Tardy Systems Eliminates

### Grade Points

A new tardy system is now in effect at M.H.S. For every tardy a student receives, he or she will have two points taken off their six weeks grade. This is being done in order to cut down on the number of tardies of each student. The spanking after four tardies has been abolished and all tardy permits will be given in the office. If this method is successful it will stay intact for the coming years.

### Power Failure

### Failed To Cause School Dismissal

Tuesday, March 20, MHS students were without electricity for two and a half hours. Although students had high hopes of getting out of school their hopes faded away around 12:15 as the electricity was restored. Freshman California Achievement testing was delayed until Thursday due to the power failure.

Committee women resign over Abzug firing.

### Raymond Mears Funeral Slated Today At Farwell

Raymond E. Mears, 77, longtime resident of Farwell, and Justice of the Peace for Precinct One for the past seven years, died at 9:35 a.m. Thursday at West Plains Medical Center in Muleshoe.

Funeral services are scheduled for 2:30 p.m. today (Sunday) at the First Baptist Church in Farwell with Rev. Dudley Bristow, pastor, officiating. Burial will be in Sunset Terrace Memorial Park in Farwell. He was born July 24, 1901 in Wilbarger Co., Tx., and moved to Farmer County 29 years ago from Texico, N.M. where he had resided for 10 years. He moved to Texico from

Ft. Sumner, N.M. He was a member of the First Baptist Church at Farwell, Woodmen of the World and had served in the U.S. Army in World War I. For 20 years before being elected Justice of the Peace, he operated a grocery store and feed store in Farwell.

Survivors include his wife, Lora; three sons, Jimmy Cain, Amarillo; Fred Curtis, Farwell; and Preston Cain, Bay Minette, Ala.; a daughter, Mrs. Georgia Lee Rundell, Farwell; two sisters, Mrs. Ida Singleton, Harlingen and Mrs. Mae Gunn, Basalt, Colo.; two brothers, J.E. Mears, Albuquerque, N.M. and Carl Mears, Groom; seven grandchildren and one great-grandchild.

### GOING PLACES?

(Share  
A Ride With  
A Friend)

### Cash Funeral Conducted Here Last Friday

Funeral services for Myrtle Cash, 87, were conducted at 2 p.m. Friday in the Chapel of the Chimes with Elder Glen Williams, Primitive Baptist minister, officiating. Burial was in the Sudan Cemetery under direction of Singleton - Ellis Funeral Home.

Mrs. Cash died at 5:15 a.m. Monday at Brandal Manor in Turlock, Calif. She had been a resident of California since 1937, moving there from the Needmore community. Mrs. Cash was born September 28, 1891 in Missouri and moved to Needmore in 1926 where the family opened the first store in that community. Her husband, S.F. Cash, preceded her in death in 1960. She was a member of the Delhi First Baptist Church in Delhi, Calif.

Survivors include four sons, Wayne Cash and Ivan Cash, both of Kingman, Ariz.; Willie Cash, Delhi, Calif. and Martin Cash, Turlock, California; three daughters, Mrs. Oma Blevins, Turlock, Calif.; Mrs. Opal Fair, Kingman, Ariz. and Mrs. Florence Price, Hilmar, Calif.; 36 grandchildren; 41 great-grandchildren and one great-great-grandchild.



A Public Service of This Newspaper  
The U.S. Department of Transportation & The Advertising Council.

### "If you don't know tax laws...you need H&R Block"



Henry W. Block  
We are income tax specialists. Our preparers are carefully trained. We'll prepare the form that is best for you because we want to make sure you pay the smallest legitimate tax. Another reason why you should let H&R Block do your taxes... which ever form you use, short or long.

**H&R BLOCK**  
THE INCOME TAX PEOPLE  
PH 272-3283  
224 W. 2nd  
WK. DAYS 9-6p.m.  
SAT. 9-5p.m.

A Fair Estimate  
"What will it cost me to have my car fixed?"  
"What's the matter with it?"  
"I don't know."  
"Fifty-two dollars and fifty cents."

**Saturday, March 31**

**9 99**

KING SIZE WALLET CREATIVE COLOR PORTRAITS FOR ONLY

Kodak paper. For a Good Look at the Times of Your Life.

GET 1 FREE WALLET WHEN YOU BUY 9 FOR 99

NO LIMIT

Extra Charge for GROUPS

WE USE ROOM PAPER

GET PICTURES MADE OF GRANDPA, GRANDMA, DAD, MOM AND ALL THE LITTLE ONES AT THESE SAME LOW PRICES!

**SHUGART COLOR PHOTOS**

ASK About Our FREE 8 x 10 OFFER

**Pay-n-Save**  
515 W. American Blvd.

### Lazbuddie News Angie Jesko

The Lazbuddie Young Homemakers will sponsor a tea for ten 'Special Senior Citizens' on Sunday, March 25 from 2:30 to 3:30 p.m. in the Lazbuddie School Cafeteria. Everyone is invited to come to honor these citizens, Mrs. Dixie Barns, Mrs. Betty Beveley, Mrs. Vivian Ham, Mrs. Effie Jennings, Mrs. Clara Weaver, Ed Clark, Ben Foster, Sam Layman, Alfred Scott and Willie Steinbock. Refreshments and entertainment will be furnished.

Several women from the Lazbuddie Church of Christ attended a luncheon provided by the Muleshoe Church of Christ Tuesday morning. The speaker was John P. Gipson.

Visiting in the home of Mr. and Mrs. Jim Collum were Mr. and Mrs. Euel Finch, parents of Mrs. Collum; and Sheila Finch and Kim Marshall of Dexter, N.M. Also visiting from Hagerman, N.M. were Mrs. Mandie Finch, Lindell Finch and Bobbie

Ann Ward.

The teenage class from the Lazbuddie Church of Christ attended a meeting at the Muleshoe Church of Christ Wednesday evening. They were Andy Rogers, Jana Rogers, Barbie Ivy, Lori Ivy, Sheila White, Terri Clark, Sheila Finch, Kim Marshall, Quinton Mimms, Joe Dan Tarter, Pam McDonald, Terri Nelson and Mark Jammon. Several adults also attended.

The Lazbuddie boys varsity track team won the Borden County relays Friday, March 16.

Many of the Lazbuddie graduates that are attending college are home this week for spring break.

The Lazbuddie FHA held their monthly meeting Monday, March 19 to discuss FHA week. Mrs. Leitham presented slides of Europe.

Mrs. Crain and Kim McDonald just returned from a vacation in Mexico.

Tressa King and Pam McDonald are in the finals of the senior choir contest.

Many of the Lazbuddie students attended a spelling bee in Farwell on March 15.

Mr. and Mrs. Ronald Powell returned from Dallas where they attend college. They were visiting Mr. and Mrs. Elvis Powell during the Lubbock Stock Show.

The Lazbuddie Booster Club will sponsor a volleyball tournament March 22-24.

The Lazbuddie boy's track team won the class B division of the Sundown High School track meet.

Many of the Lazbuddie FFA members attended the Lubbock stock show.

The St. Ann's Society will hold their annual sausage dinner March 11. Serving time will be from 11:30 til 2 in Bovina. Prices are \$3 for adults and \$1.75 for children. Sausage will also be sold at the door.

Mrs. David Favor was honored with a baby shower, Thursday, February 15. The shower was given by the Lazbuddie Church of Christ ladies.

The Lazbuddie FHA had a "Kidnap Breakfast" Friday night at the Home Ec Department.

### BIBLE VERSE

"Because thou hast seen me, thou hast believed: blessed are they that have not seen and yet have believed."

1. To whom was Jesus talking when these words were uttered?
2. What was the occasion upon which they were spoken?
3. Where may this verse be found?

### Answers To Bible Verse

1. To Thomas, one of the disciples, who had not been present when Jesus had appeared following his resurrection.
2. After the crucifixion of Christ, when he appeared to the disciples, when Thomas was present to prove to him the reality of his resurrection.
3. John 20:29.

When a community has no leader, it makes little progress.

There are various degrees of friends, occasionally even a true one.

**"AGAIN"**  
A STATE & NATIONAL  
YIELD CHAMPION  
**NC+ 59**  
NATIONAL CORN GROWERS ASSOC  
YIELD CONTEST  
(Irrigated Division)

#1 IN TEXAS & NATION - 1978  
BILLY MARSHALL - BOVINA, TEXAS  
(251.41 BU/ACRE - 14,075 LBS.)



#1 IN NEBRASKA - 1978  
HERB & JIM OPLIGER - COLUMBUS, NEBRASKA  
(240.84 BU/ACRE - 13,476 LBS.)

#1 IN TEXAS #3 IN THE NATION - 1977  
HI PLAINS FARMS - DALHART, TEXAS  
(240.42 BU/ACRE - 13,464 LBS.)

#1 IN KANSAS & THE NATION - 1976  
DENNIS KINGSBATER - DODGE CITY, KANSAS  
(252.55 BU/ACRE - 14,703 LBS.)

CONTACT YOUR LOCAL NC+ REPRESENTATIVE  
**Rickey Barrett**  
Rt. 3 Box 201  
Muleshoe  
272-3808  
PROVEN PERFORMANCE IN FARMERS FIELDS

## ATTEND THE CHURCH OF YOUR CHOICE

### Eternal Vigil...

Salt air, the beating of heavy waves, and rains... these are just a few of the elements that a ship must face constantly. With all of these things, it is little wonder that the crew must be alert, looking for rust and other damage. New paint to protect the ship must be applied regularly.

An individual faces many things in this world, that would rust and corrupt his life, therefore it is good to begin each week with a renewing of spirit, that can be obtained only through worship in the Lord's house.

**CHURCH OF THE NAZARENE**  
Ninth and Avenue C  
Pat Ridley, Pastor

**FIRST CHRISTIAN CHURCH**  
130 W. Avenue G  
Rev. Walter Bartholf  
Suncay School 10 a.m.  
Worship 11 a.m.

**LATIN AMERICAN METHODIST MISSION**  
Avenue D. and Fifth Street  
R.O. Chavez, Pastor

**THE COMMUNITY CHURCH**  
H.D. Hunter, Pastor  
Morton Highway

**CALVARY BAPTIST CHURCH**  
James Williams, Pastor  
1733 W. Avenue C

**FIRST UNITED METHODIST CHURCH**  
Rev. David Hamblin  
507 West Second, Muleshoe

**PRIMITIVE BAPTIST CHURCH**  
621 South First  
Elder Bernard Gowens

**MULESHOE ASSEMBLY OF GOD**  
517 South First  
Rev. Joe Stone

**EMMANUEL BAPTIST CHURCH**  
Iglesia Bautista Emmanuel  
107 E. Third  
Isaiah Cardenas, Pastor

**RICHLAND HILLS BAPTIST CHURCH**  
17th and West Ave. D  
Roy L. Sikes, Pastor

**SPANISH BAPTIST MISSION**  
Rev. Ynes Aleman  
East Third and Avenue E

**TRINITY BAPTIST CHURCH**  
314 Ave. B.  
Rev. Gene Prevo

**MULESHOE CHURCH OF CHRIST**  
David Cox, minister  
Clovis Highway

**FIRST BAPTIST CHURCH**  
220 West Ave E  
Rev. J.E. Meeks

**PROGRESS SECOND BAPTIST CHURCH**  
Clifford Slay, Pastor  
1st and 3rd Sundays

**ST MATTHEW BAPTIST CHURCH**  
West Third  
E. McFrazier, Pastor

**LONGVIEW BAPTIST CHURCH**  
Pastor B.C. Stonecipher  
Phone 946-3413

**SIXTEENTH AND AVENUE D CHURCH OF CHRIST**  
Sunday - 10:30  
Evening - 6 p.m.  
Wednesday - 8 p.m.  
Terry Bouchelle, Minister

**PROGRESS BAPTIST CHURCH**  
Progress, Texas  
Rev. Gearld Albers, Pastor

**NORTHSIDE CHURCH OF CHRIST**  
117 E. Birch Street

**SPANISH ASSEMBLY OF GOD**  
East 6th and Ave. F.  
Rev. Hipolito Pecina

**ST. JOHN LUTHERAN CHURCH**  
Lariat, Texas  
Herman J. Scheller-Pastor  
Sunday School Classes  
10:00 a.m.  
Worship Services  
11:00 a.m.

**MULESHOE BAPTIST CHURCH**  
8th Street and Ave. G.  
Bob Dodd, Pastor

**JEHOVAH'S WITNESS**  
Friona Highway  
Boyd Lowery, Minister

**IMMACULATE CONCEPTION CATHOLIC CHURCH**  
Father Timothy Schwertner  
Northeast of City in Morrison Edition

**UNITED PENTECOSTAL GOSPEL LIGHTHOUSE CHURCH**  
207 E. Ave G  
George Green, Pastor

<b>WESTERN DRUG</b> 114 Main	<b>JOHNNIE'S SAFETY CENTER</b> 320 E. Amer. Blvd. 272-3043	<b>ALBERTSON'S SHOP FOR MEN</b> 228 Main 272-3000	<b>ATTEND CHURCH</b>
	<b>Cobb's</b> 218 Main	<b>WHITES CASHWAY GROCERY</b> 402 Main 'Where Friends Meet and Prices Talk'	<b>BAILEY COUNTY MEMORIAL PARK</b> 'Every Service A Sacred Trust' 272-4383
<b>BRATCHER MOTOR SUPPLY</b> 107 E. Ave. B 272 4288	<b>WATSON ALFALFA</b> Alfalfa Hay 272-4038 272-3552	<b>DENT-REMPE IMPLEMENT CO.</b> John Deere Dealer Muleshoe 272 4297	<b>DARI-DELITE DRIVE IN</b> 'Take Out Orders' 210 N. First 272-4482
<b>Dairy Queen</b> Margie Hawkins, Manager	Compliments of <b>STATE LINE IRRIGATION</b> Littlefield-Muleshoe-Levelland	<b>MULESHOE CO-OP GINS</b>	<b>FIRST NATIONAL BANK</b> 'Home Owned' 224 S. First
<b>ST. CLAIRS</b> 110 Main	<b>Epy &amp; OX</b> 401 S. First Muleshoe Ph. 272-4511	<b>WESTERN SPRINKLERS, INC.</b> ZIMMATIC CENTER PIVOT SYSTEMS	<b>LAMBERT CLEANERS</b> Steam Carpet Cleaning Drapery Cleaning 123 Main 272-4726





**JUDGES PREPARE FOR BEE...**When the annual Spelling Bee is conducted in Bailey County, three judges are acquired to judge the contest and the youngster's spelling. This year judges were, from left, Mrs. Alvin Allison, Rev. Gene Prevo and Tommy Black. The judges are volunteer assistants during the Bee.

## Tower Boosts Aid For Turkish Economy

Senator John Tower (R-Tex) today told a Senate Foreign Relations Committee hearing that "...it is a matter of greatest urgency that the United States take a strong initiative toward the restoration of Turkey's economic vitality and military strength."

Tower, the ranking Republican on the Senate Armed Services Committee, asked to testify before the Foreign Relations Committee after returning from a six-nation NATO tour "deeply disturbed about the current situation in Turkey."

"Turkey is virtually bankrupt, her government is fragile, and the international political situation is volatile. The military situation in Turkey is precarious. Turkish armed forces, though well disciplined and well led, are in a poor state of readiness. Obsolescence makes much of her equipment, in many cases, no longer logistically supportable. These conditions militate against Turkish effectiveness as a member of the NATO alliance at the very time when the alliance needs stability and strength in the area," Tower testified.

The Senior Texas senator stressed that the strategic importance of Turkey, always great because of its ability to control the flow of Soviet naval vessels to and from the Black Sea, has grown enormously since the loss of listening posts in Iran, posts considered vital to adequate verification of a SALT II Treaty.

"Although we have other national technical means by which to continue gathering these data, the loss of the Iranian listening posts does put a serious gap in our ability to gather all the data needed. Now, partially to fill this void, we must rely on the good will of the Turks to permit the United States to do this monitoring from their country. Even so, the data previously gathered by the Iranian sites cannot be fully duplicated from bases in Turkey," Tower declared.

Tower told the Committee, which is considering the International Security Assistance budget for FY 1980, that Turkey needs

either by disaffection or through internal collapse would be a disaster of major proportion. What I have proposed here is a modest outlay compared to the incalculable cost of the alternative. Delay in meeting this urgent need could be fatal," Tower concluded.

Tower recommended that the Committee: (1) Increase the proposed \$98 million Security Supporting Assistance loan to \$200 million and convert the entire amount to a grant; (2) Convert the \$200 million Foreign Military Sales proposal to a total of \$201.2 million in Military Assistance Program grants; (3) Provide \$2 million for military education and training; and, (4) Forgive all existing FMS loans amounting to almost \$437 million.

Tower said the net effect of his proposals would restore Turkey's confidence in the U.S. as a trusted and valuable ally, but "would not make Turkey into a military power able to threaten the security of any of her neighbors, including Greece."

The consequences of the loss of Turkey as an ally

increases military assistance, but, because Turkey is in no economic position "to buy" military equipment or the "pay back" Security Supporting loans, U.S. assistance must concentrate primarily in the economic area to help maintain Turkey's internal security.

**Her chances of dying from a heart attack or stroke are 50-50.**



So are yours.

American Heart Association

## Three Way School Menu

**MARCH 26 - 30 MONDAY...**  
**BREAKFAST**  
 CEREAL  
 JUICE  
 MILK  
**LUNCH**  
 HAMBURGER STEAK  
 MASHED POTATOES  
 GRAVY  
 SALAD  
 HOT ROLLS  
 HONEY MILK

**TUESDAY...**  
**BREAKFAST**  
 FRENCH TOAST  
 JUICE  
 MILK  
**LUNCH**  
 TURKEY / CHEESE SANDWICH  
 LETTUCE  
 TOMATOES  
 GREEN BEANS  
 JELLO / W FRUIT  
 MILK

**WEDNESDAY...**  
**BREAKFAST**  
 CINNAMON TOAST  
 JUICE  
 MILK  
**LUNCH**  
 FISH  
 TARTER SAUCE  
 FRENCH FRIES  
 SALAD  
 HOT ROLLS  
 MILK

**THURSDAY...**  
**BREAKFAST**  
 CINNAMON ROLLS  
 JUICE  
 MILK  
**LUNCH**  
 PINTO BEANS  
 CORN  
 CORNBREAD  
 PEACHES  
 MILK

**FRIDAY...**  
**BREAKFAST**  
 WAFFLES  
 SYRUP  
 MILK  
**LUNCH**  
 HAMBURGER  
 FRENCH FRIES  
 LETTUCE  
 TOMATOES  
 PICKLES  
 ONIONS  
 COOKIES  
 MILK

## Resource System Cited For Service

The Texas Natural Resources Information System (TNRIS) was recently cited in a study by the national Council of State Governments (CSG) as a good example of state agencies working together to save taxpayers dollars and coordinate the gathering, storing and disseminating of natural resource data.

### Three Way News

By Mrs. H.W. Garvin

Mr. and Mrs. Ronny Lee and boys from Dallas spent the past week visiting his parents, the Elmer Lee Family.

Mr. and Mrs. Marvin Long of Amarillo and Mr. and Mrs. Larry Travathan and son of Canyon visited Mr. and Mrs. S.G. Long Tuesday night.

Several families from the community are spending the week fishing at Lake Amstead.

Mr. and Mrs. S.G. Long visited Mrs. H.W. Garvin Saturday evening.

The Three Way Baptist Church gave a dinner Thursday evening honoring the Three Way senior class and their parents. A program was presented by the youth from Wayland Baptist College.

Mr. and Mrs. Rayford Masten was in Lubbock Thursday and Friday to be with their daughter Mrs. Lamar Pollard who underwent back surgery.

Mr. and Mrs. James Smith and Mr. and Mrs. Tommy Durham of Lubbock visited the George Tysons Sunday.

Mrs. A.P. Fred from Enochs spent Sunday afternoon with Mrs. H.W. Garvin.

Mrs. Jack Furgeson was in Levelland Monday on business.

Mrs. Bulah Toombs visited her daughter, the Bob Vinsons, Saturday.

The community received rain and hail Tuesday morning.

sources. General Land Office, Air Control Board, Railroad Commission, Department of Agriculture, Industrial Commission, Department of Health, Coastal and Marine Council, State Soil and Water Conservation Board, Texas Forest Service, Parks and Wildlife Department, Bureau of Economic Geology at the University of Texas at Austin and State Department of Highways and Public Transportation.

The TNRIS is administratively housed in the Department of Water Resources and uses the Department's equipment, facilities and some staff. The system provides maximum availability of natural resources information to state, federal, regional, local and private entities to support a variety of activities including water resource planning, coastal zone management, land use planning, energy conservation efforts and other resource endeavors.

A staff known as "TNRIS Systems Central" is available to respond to inquiries for natural resource and related data and information by walk-in, letter or telephone.

In addition to providing access to a wide variety of state-held data, the system provides access to a number of automated, natural resource data bases available from federal agencies and private entities. The TNRIS can interface with the U.S. Geological Survey's National Water Data Exchange, the National Cartographic Information Center, the National Aeronautics and Space Administration, the Census Bureau, the Environmental Protection Agency, the National Technical Information Service and other such data systems.

Thirteen state agencies functioning through an interagency task force guide the development and activities of the TNRIS. These are the Department of Water Resources, General Land Office, Air Control Board, Railroad Commission, Department of Agriculture, Industrial Commission, Department of Health, Coastal and Marine Council, State Soil and Water Conservation Board, Texas Forest Service, Parks and Wildlife Department, Bureau of Economic Geology at the University of Texas at Austin and State Department of Highways and Public Transportation.

Experts, like ordinary people, seldom agree. Nothing can be gained listening to rumors.

## Destroy Bagworm Cocoons Found On Evergreens

The best time to prevent bagworm infestations of trees and shrubs, especially evergreens, is now, says Spencer Tanksley county agent with the Texas Agricultural Extension Service.

Tanksley says the simplest method is to remove old cocoons hanging from tree limbs. He also advises burning or depositing them with trash to be hauled away. If cocoons are dropped on the ground, reinfestation may occur.

This method of control can best be understood by looking at the life cycle of the bagworm, says Tanksley. During the winter the cocoon contains only eggs. In the spring, each larva crawls from the old cocoon and spins its own. It never leaves its cocoon, so it is relatively safe from predation by birds.

As the larva matures, its food supply declines. Upon reaching adulthood, the larva seals the cocoon to form a pupal stage and transforms into an adult moth. The female moth is wingless and does not leave her cocoon. The male is winged and does leave in search of a female.

The male moth dies soon after mating while the female deposits her eggs in the cocoon and then dies. Her remains plug the lower end of the cocoon. The eggs remain in the cocoon until the following spring when the cycle begins again.

**Classified Ads Get Results**

**...RING UP THESE SAVINGS**

**Hamburger \$1.49 Lb.**

**1/2 Beef \$1.25 Lb.**

**Family Pak \$5.75**

**Pork 72c Lb.**

**1/2 or Whole**

**WINKLER MEAT CO**

401 Main 272-4703

**True Value TOOL VALUE OF THE MONTH**

**PRUNING SHEARS**  
 Compact-size, all-steel pruner with non-stick coated blades. Coil spring, soft vinyl grips. Handy lock. 68

now **2.66**

While Supplies Last

Quantities Limited

**COX**

401 S. 1st 272-4511 MULESHOE, TEX.

since you know it's coming **plan for it** your electric bill will probably be higher this summer. Here are some things you can do to help keep it down.

Your electric bill will probably be higher this summer. On the average, air conditioning accounts for about half of summertime bills. And our hot summers mean you'll be using your air conditioning more. Since you know a higher electric bill is coming... you can plan for it. Your Southwestern Public Service Manager has many suggestions on how you can keep your electric bill down this summer... like setting your thermostat at 78°... keeping shrubbery trimmed away from your cooling unit, closing drapes to shut out the heat of the sun... and more. By using energy wisely, you'll keep your electric bill from soaring. See SPS NOW for more information on how to save energy and money. And start planning... So you can keep your COOL this summer.

**SPS**  
 SOUTHWESTERN PUBLIC SERVICE

# Weed Control Can Save Farmers Millions Of Dollars

New techniques for applying herbicides may save several million dollars for **Private Williams Completed Basic Automotive Course**

Marine Private First Class Jackie J. Williams, son of Charles A. and John A. Williams Jr., of Sudan has completed the Basic Automotive Mechanic Course. During the 12 week course at the Marine Corps Service Support School, Camp Lejeune, N.C., students received instruction on the procedures to inspect, service and repair the wheeled vehicles used by the Marine Corps. A 1977 graduate of Sudan High School, he joined the Marine Corps in April 1978.

farmers on the Texas High Plains, a researcher with the Texas Agricultural Experiment Station here said.

"In some instances," Dr. John R. Abernathy said, "new techniques still being tested already have proven highly effective in controlling the six most troublesome perennial weeds in cotton at reduced costs to producers."

Abernathy is TAES weed scientist at the Texas A&M University Agricultural Research and Extension Center here in Lubbock. The researcher said the six perennial weeds which cause most problems for cotton producers are silverleaf nightshade, johnsongrass, woollyleaf bursage, yellow nutsedge, field bindweed and ber-

seedgrass. "Economically," Abernathy said, "silverleaf nightshade is most important because more than two million acres are infested." The conditions under which cotton has been grown for the past 10 or 15 years have provided an ideal climate for its spread, he noted.

Control measures for it in cotton are being developed, he said. "However, many farmers have achieved best control with a spot-

spraying technique using Roundup." They have found it cheaper and longer lasting than hand labor, he noted.

If the herbicide is applied in the fall at the proper stage of weed development, it will control the perennial the following year, he said.

"Johnsongrass is a problem across the cotton belt," Abernathy said, "although infestations in the western part of the country are not as serious as in the Mississippi Delta."

The most promising new control technique, using Roundup is a recirculating sprayer, spot - spraying and through a rope - type applicator, is providing excellent control of johnsongrass, he said.

"Another perennial weed that is causing problems in High Plains cotton production is woollyleaf bursage,"

the TAES scientist said. Originally an inhabitant of plays lake bottoms, this perennial has been spread across cropland by tillage equipment dragging the weed's root system. This is how it became a problem, he said.

"Control of woollyleaf bursage in cotton is quite poor," he said. The herbicide MSMA is effective

in burning it down and Roundup will control 60 - 70 percent of the weed, the scientist reported. "The most successful experimental control method is the use of a soil sterilant, whereby the land is fallow for four to five years," Abernathy said.

"Yellow nutsedge is a problem across the Southwest and often is mistaken for a grass by many farm-

ers," Abernathy said. It is spread by tillage implements dragging through it, distributing tubers across the field. "The weed gradually loses its competitiveness," said the TAES researcher, "but early season nutsedge is a serious threat and causes economic loss."

Harold Brown, Defense Secretary, in Israel: "We have common strategic interests in the stability and well being of the Middle East."

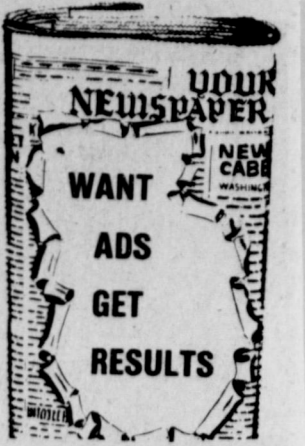

## Junior High Honor Students

**FOURTH SIX WEEKS FEBRUARY 28, 1979**  
**HONOR ROLL EIGHTH GRADE**  
 Scott Campbell  
 Lori Del Toro  
 Rhonda Dunham  
 Perry Flowers  
 Tamara Gilliland  
 Sharla Hawkins  
 Michael Isaac  
 Dana Smith

**SEVENTH GRADE...**  
 John David Agee  
 Terry Baker

Sherri Bessire  
 Dan Bouchelle  
 Denna Burriss  
 Angela Ellis  
 Brenda Flowers  
 K.K. Flowers  
 Kelly Sue Hamblen  
 Donna Horn  
 Trent Hysinger  
 Keisha Johnson  
 Sherri Kinard  
 Jimmie Lee  
 Candy Long  
 Christie Manasco  
 Rayshel Massingill  
 Deidre McGee  
 Sharla Morrison  
 Mercedes Sayago  
 Randall Stevens  
 Melissa Wagnon  
 Mary Ann Ybarr  
 Ronald Briggs

**SIXTH GRADE...**  
 Rebecca Barber  
 Tamara Bean  
 Melanie Blackwell  
 Kristi Campbell  
 Lori Ellis  
 Adam Espinoza  
 Brent Fanning  
 Zonell Gatewood  
 Polly Harrison  
 Fristi Heathington  
 John Isaac  
 Laurie Kelton  
 Connie Puckett  
 Shelley Sain  
 Danny Sanchez  
 Franky Sayago  
 Barbie Seaton  
 Janna Wuerflein

Jose Lopez, Mexican President, to President Carter: "Our peoples want definitive agreements, not circumstantial concessions."

## 8th Grade Girls Win At Meet

Friday, March 9, the 8th grade girls traveled to Friona for their first track meet of the season. The day was cold and windy, but the girls managed to place second all around. Other teams participating were Littlefield girls, and Friona girls. The total points of the track meet were Littlefield 184, Muleshoe 166 1/2 and Friona 145 1/2.

The girls who placed in their events were:

**DISCUS**  
 2nd - Sherry Ellis  
 3rd - Denise Wilson  
**LONG JUMP**  
 3rd Rifle Garcia  
**440 RELAY**  
 Kelly Bayless, Rifle Garcia, Sandra Agundes and Sherry Ellis

**440 dash**  
 1st Rifle Garcia  
 6th Rhonda Dunham  
**100 Dash**  
 3rd - Berna Lopez  
 6th - June Perez  
**1320 DASH**  
 1st - Elvera Nunez  
 3rd - Annette Crabtree

**MILE RELAY**  
 1st - Rhonda Dunham, Kelly Bayless, Sandra Agundes and Rifle Garcia.

**SHOT PUT**  
 2nd - Sheila VanCleve  
 5th - Denise Wilson  
**TRIPLE JUMP**  
 2nd - Rifle Garcia

**880 RELAY**  
 4th - Rhonda Dunham, Abbye Kennedy, Sherry Ellis, and Kelly Bayless

**880 DASH**  
 2nd - Clellie Wagnon  
 3rd - Laura Andringa  
**220 DASH**  
 3rd - Abbye Kennedy  
 4th - Sandra Agundes  
**HURDLES**  
 2nd - Denise Wilson

## Courthouse News

**MARRIAGE LICENSES...**  
 Jimmy Don Williams, 29 and Nelda Jean Foley, 22. Lee Roy Bryant, 40 and Alicia C. Felix, 49.

**DIVORCES GRANTED...**  
 Guadalupe Sanchez Hernandez and Roberto Ortiz Hernandez. Howard Ray Manasco and Betty Lou Manasco.

**WARRANTY DEEDS...**  
 Wendell L. Speck and Maudie Speck to Jesus Casanova and Antonia Casanova. All of lot 43, Lathy's Acres Subdivision of section 92, Block Y, W.D. & T.W. Johnson's Subdivision.

Mrs. Billy (June) Gore and Billy Gore to Mart Long and Darlene Long. Lot 3 of the subdivision of lots 19 and 2k, block 2, Legion Addition.

Vernon Vinson and Beatrice Vinson to Johnny E. Howard. All of lots 10 and 11, block 35, Muleshoe.

Ronnie Parker and Rhonda Parker to Anselmo Franco and Mida L. Juirado. All of lot 8, block 1, Harvey Addition.

Reynaldo Costilla and Alicia Costilla to Ruben Leal and Evangeline S. Leal. SW 45' of lot 11, NE 30' of lot 12, block 8, Lenau Subdivision.

Joe L. Smallwood to Gary Wilson Davis. NW 1/2 of lots 7 and 8, block 6, Warren Addition.

Joe L. Smallwood to Martin B. Sanchez Jr. and Josefina Sanchez. NW 53' of lots 1 and 2, block 6, North Side Addition.

## Welcome To Muleshoe

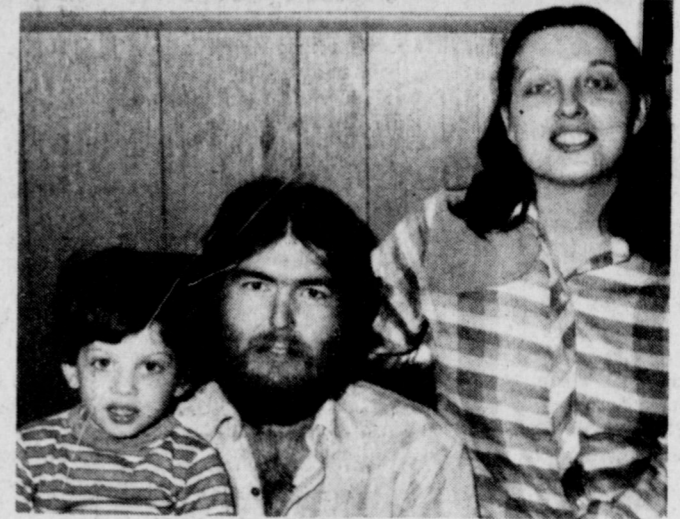

Mr. and Mrs. Tony Tapp and Ryan

This week we welcome Mr. & Mrs. Tony Tapp to Muleshoe. Tapp come from Gainesville, Georgia. Tony is now working for Wilson Drilling of Muleshoe, While in Gainesville, he worked for a rock crusher. They have a daughter, Sonya Rochelle age 4, who is visiting in Calif. and one son, Ryan age 3. The Tapps are Assembly of God and now reside at 914 E. Fir. As hobbies Tony enjoys painting and guitar playing. Connie enjoys sports especially soft ball and horse back riding.

**Henry Insurance Agency**  
 Box 563  
 Muleshoe

**Damron Rexall Drug Co.**  
 308 Main

**James Crane Tire Co.**  
**GOODYEAR**

## At Muleshoe Junior High

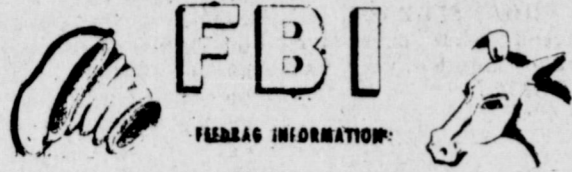

## Second Place Honored Brought Home Friday

The 7th grade girls went to Friona Trach Meet Friday. It was pretty windy, but they came out fairly good. They placed second in the track meet and only lacked 2 points winning first. The overall points were Friona third with 75, Muleshoe second with 155, Littlefield with 154. The 7th graders did very well for their first track meet.

Their running events were especially good. The placings are as follows:

**440 Relay first place**  
 Erna Olivaris  
 Christie Manasco  
 Dana Splawn  
 Marylyn Lewis  
**mile relay first place**  
 Dana Splawn  
 Sherri Bessire  
 Christie Manasco  
 Marylyn Lewis  
**220 Yard Dash**  
 Carolina Pacheco - third  
 Tina Turnbow - fourth  
**880 yard dash**  
 Deena Burriss - first  
 Sharla Morrison - Second  
**880 Relay First place**

## Bookmobile News By Lorene Sooter

Wednesday, March 28 --

Whiteface #1--9:30-11:00  
 Lehman -- 11:05 - 11:30  
 Bledsoe -- 12 - 1:30  
 Maple -- 2:15 - 3:15

Thursday March 29 --

West Camp -- 9:15 - 10:15  
 Lariat -- 10:30 - 11:30  
 Bovina -- 12 - 3:30

Friday, March 30 --

Lums Chapel -- 10 - 10:45  
 Spade -- 12 - 1:30  
 Hart Camp -- 1:45 - 2:30  
 Fieldton -- 2:45 - 3:30

Saturday, March 31 --

Olton -- 9:30 - 11:45  
 Amherst -- 1:15 - 3:30

Energy Department plans intervention on utility rates.

U.S. evacuates Americans from Iran.

## Look what he found at a garage sale!



Shop the Classified Ads for the garage sales. At some you will find most unusual buys, but at all you will find happy buyers and sellers daily.

**Muleshoe & Bailey County Journals**

Phone: 272-4536

# America's Number One Sports Car

Pontiac's "10th Anniversary" Limited Edition Trans Am

"The Official Pace Car For The Daytona 500 Race."

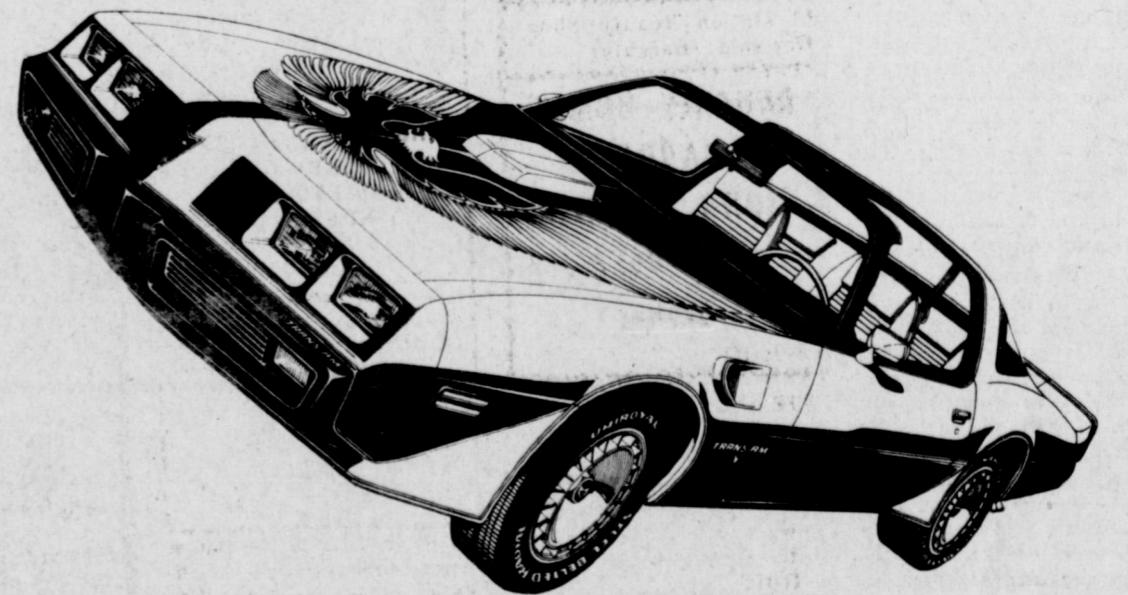

Come By & Look Over This Beautiful Silver & Charcoal Paint Finish, The Glean Of The Turbo Cast Aluminum Wheels & The Devilish Look Of Its Pitch-Black Tail, It Has Heavy-Duty Suspension & Four Wheel Disc Brakes, Silver Leather & Vinyl Bucket Seats, Digital ETR AM/FM Stereo W/8 Track.



**ROBERT D. GREEN, INC.**

2400 West American Blvd.  
 MULESHOE, TEXAS 79347

OLDSMOBILE — BUICK — PONTIAC — GMC  
 806 272-4588



### Select Peach Rootstock For Insurance

Successful home peach plantings begin with selecting the right rootstock.

"The right rootstock is one that is resistant to root knot nematodes and compatible with the variety to be grown," points out Dr. Jerral Johnson, plant pathologist with the Texas Agricultural Extension Service. "This is just as important to the life of a peach tree as selecting the right insurance for your family needs. Root knot nematodes are a serious problem for homeowners raising either peaches or plums."

Root knot nematodes are microscopic "worm like" animals that live in the soil however, once they begin to feed on plant roots, plant tissue forms a gall or swelling around the nematode. This gall is clearly visible to the eye.

Nematodes interfere with normal uptake of nutrients from the soil to plant

foliage which is essential to the continued health and development of the tree, explains Johnson.

"Texas homeowners should insist on a nematode-resistant peach rootstock such as Nemaguard for their home orchard, emphasizes the plant pathologist. "Such a rootstock can be grown in an area infested with root knot nematodes, yet remains free from infestation."

Nemaguard gives excellent resistance to nematodes, says Johnson. Most Texas nurseries are currently budding their trees on Nemaguard rootstock,

thus making them available to homeowners throughout Texas.

Recent rulings by the Environmental Protection Agency have severely limited the use of chemicals previously recommended to control nematodes on peaches. Therefore, homeowners must depend on plant resistance for nematode control.

The alternative to using a nematode resistant rootstock such as Nemaguard would be to use a susceptible rootstock such as

Elberta. When placed in nematode infested soils, it will soon become stunted and in many cases will die in two or three years.

"Most peach varieties are now available on Nemaguard rootstock, and this should be a major consideration for homeowners selecting trees," contends Johnson.

Jimmy Carter, President:

"We have steadily reduced the federal budget over the past two years and we will continue to reduce the federal deficit further."

### Social Security Student Benefit Check Threatened

Social security student beneficiaries were warned today that their monthly checks will stop if they don't complete and return a required school enrollment report.

Laura Peacock, social security District Manager in Lubbock, said reporting forms are being mailed to the more than 850,000 students 18 to 22 whose monthly social security checks currently total \$1.7 billion a year.

"This spring, for the first time, school officials are being asked to verify on the form that the student is enrolled on a full-time basis," Peacock said.

"If a student fails to return the form, or the form comes back without the necessary school certification, the student's monthly checks will be stopped."

Students will have 60 days to complete and return the reporting form.

If a student does not return the form, or fails to have the school verify enrollment as required, social security checks will

be suspended and the student's eligibility for previous payments will be investigated.

"If a student received checks for months he or she was not a full-time student, then those benefits must be repaid," Peacock said.

Peacock encouraged any student who needs help in completing the form or has questions about it to contact any social security office.



PRE-ENGINEERED STEEL BUILDING SYSTEMS  
GRAIN STORAGE SYSTEMS  
MOLYMASTER MOTOR OIL PRODUCTS

Don Seales  
Ph: 925-6781

### West Plains Medical Center Report

#### ADMISSIONS...

March 19 -- Raymond E. Mears, Connie Thomas, Abraham Gonzales, Debra Stanberry.  
March 20 -- Edith Campbell, Viola Venegas.  
March 21 -- Esperanze Nanez, Johnny Haberer, Melba Cunningham, Bob Russell, John Burnett, Lulu Embry.  
March 22 -- Frank E. Wuerlein, May Owen, Elizabeth Black.

#### DISMISSALS...

March 19 -- Modine Elmore, Vivian Ward, W.C. McMahan, Eloisa Vega.  
March 20 -- Tammy Stormes, Ira S. Smith, Lula Embry, Keith Buhrman, Frankie Lunsford, Komelo Toscano, Mildred Andrews, Nora Anderson, Cindy Taylor.  
March 21 -- Debra Stanberry, Abraham Gonzales, Maggie L. Patterson.  
March 22 -- Connie Thomas, LaMuriel Stowers, Laura Taylor, Cesario Mandoza.

### Enochs News By Mrs. J.D. Bayless

Mr. and Mrs. Dale Nichols and Paula spent Friday till Sunday with their son, Mr. and Mrs. Jerry Nichols at Dell City.

Mr. and Mrs. H.H. Snow of Muleshoe were guests in the home of her sister, Mr. and Mrs. J.W. Layton.

Mr. and Mrs. J.D. Bayless were dinner guests in the home of friends, Mr. and Mrs. F.L. Adair in Lubbock Sunday. Mr. and Mrs. Junior Mansell and Mr. and Mrs. Abbie Reid also visited with them. They spent Sunday night with Rev. and Mrs. Ray Cunningham and went to the Methodist Hospital Monday morning to be with Roy Bayless as he had surgery. They were dinner guests in the home of Mrs. Gracy Swanner and Jim Swanner also ate with them.

Rev. and Mrs. Charlie Shaw drove to Tucumcari, N.M. and spent Monday till Wednesday with their daughter, Mr. and Mrs. James Crocker. Friday they drove to Post and visited their son, Mr. and Mrs. Danny Shaw and attended the revival and returned home Saturday afternoon.

Mrs. Flo Nichols visited her sister, Mr. and Mrs. Clarence Caperton at Lubbock and a daughter, Mrs. L.B. Davis and family at Shallowater Thursday and Friday. A son, Mr. and Mrs. Harold Dean Nichols and Michelle of Idalou came over and visited with them.

Dennis Turney was admitted to the Littlefield Hospital Saturday night.

Michelle, Kimberly and Russell Autry left Lubbock by plane Monday to spend their spring break with their father, Mr. and Mrs. John Autry of McAllen.



"Each of these advertised items is required to be readily available for sale at or below the advertised price in each store, except as specifically noted in this ad. We reserve the right to limit quantities. None sold to dealers."

Prices Good March 25 Thru March 31, 1979

Piggly Wiggly  
1 1/2% Low Fat  
**Milk**  
**1.58**  
GALLON  
Carton

**DOUBLE STAMPS EVERY WEDNESDAY**  
We give Double S & H Green Stamps every Wednesday \* with any purchase of \$2.50 or more

Chicken of the Sea  
**Chunky Light Tuna**  
6 1/2 Oz. Can **79¢**

**Gold Medal Flour**  
10 Lb. Bag **1.79**

**Van Camp Pork & Beans**  
21 Oz. Can **43¢**

**Post Toasties Cereal**  
18 Oz. Box **79¢**

**Austex Beef Stew** 15 Oz. Can **75¢**

**Stan's Produce Sale!**  
"Be Satisfied with Piggly Wiggly Produce or Double Your Money Back!"

Sweet and Juicy California  
**Navel Oranges**  
3 Lbs. **99¢**

Young, Tender  
**Green Asparagus** Pound **99¢**

Ideal Boiled, "A" Size  
**Bulk Red Potatoes** 2 Lbs. **29¢**

Your Choice Crispy Fresh  
**Mustard or Collard Greens** 3 Bunches **99¢**

**Barney's Butcher Shop Sale!**  
"Be Satisfied with Piggly Wiggly Meat or Double Your Money Back!"

USDA Grade A With Backs & Giblets  
**Split Fryers**  
**59¢** Per Pound

Old Fashioned, Extra Thick Market Style  
**Sliced Bacon** **1.28** Per Lb.

Fresh  
**Ground Chuck** **1.78** Per Lb.

Center Cut, Rib or Loin  
**Pork Chops** **1.98** Per Lb.

Whole Kernel Corn, Cream Style Corn or Cut Green Beans  
**Del Monte Vegetables** **3.99¢**

16 to 17 Oz. Can

9 oz. Tub  
**Cool Whip** **56¢**

One Pound - Container  
**Blue Bonnet Oleo** **48¢**

Regular, A.D.C. or Electric Perk  
**Maxwell House Coffee** 1 Lb. Can **2.28**

5 Oz. Can  
**Swift Vienna Sausage** **38¢**

**Spring Service Special**

Front Wheel Bearing  
Clean, Repack &  
Check  
Disc Brake Pads  
**\$10.90**

On American Made Cars & 1/2 Ton Pickups

**50% Off List Price On GM Cars, If Brake Pads Needed**

ROBERT D. GREEN, INC.  
2400 West American Blvd.  
MULESHOE, TEXAS 79147

OLDSMOBILE BUICK PONTIAC GMC  
806 272-4588