

O'DONNELL INDEX PRESS

31st year; No. 28

O'DONNELL, LYNN COUNTY, TEXAS, Wednesday, Mar. 17, 1954

\$1.50 PER YEAR

Folks You Know

Mr and Mrs. Ed Dorsey of Tulsa visited here Monday.

Doss Laundry now has a dryer and will do your rough dry, wet wash, also help your self. **LOSS LAUNDRY**

Mr and Mrs. Wright Carlisle and boys of Ralls were week end guests in her brothers home, Mr and Mrs. A. A. Bowles.

F. D. Myers of Hillsboro visited his sister Mr and Mrs. R. M. Mahurin Friday and Saturday. Mr and Mrs. Meredith Mahurin and family of Wilson were guests in the Mahurin home Saturday nite.

L. W. Tucker of Coahoma visited his sister Mr and Mrs. Kay Moore Friday.

Mrs. Ollie Tucker spent last week visiting in Denver City.

Mr and Mrs. L. D. Evans and Mr. and Mrs. W. J. Kelly had dinner with the Grval Evans family Sunday.

Mrs. L. D. Evans reports her mother Mrs. Archer of Cisco is improving.

Miss Jessie Gary of Odessa visited her parents Mr and Mrs. R. W. Gary over week end.

Mr and Mrs. H. L. Wood had as guests for week end her sister Mr and Mrs. E. V. Allison of Happy and for Sunday dinner were Mr and Mrs. J. M. Wood and Mr and Mrs. J. C. Swinney.

Singers Needed For Easter

The Committee for the Easter Sunrise Service is urgently requesting all of the singers of the area to be at the grade school auditorium SUNDAY, MAR. 21st at 3 p. m. to practice. Easter is now less than a month away and to insure to best possible program intensive training must begin; several hundred singers are urgently needed. The date: Sunday, 3 p. m. Mar. 21st.

Mrs. Nelson Mahurin was taken back to a Lamesa hospital last Wednesday; she had major surgery about two weeks ago.

Mr and Mrs. Tom Yandell visited in Lubbock to celebrate the birth Sunday of Mrs. Yandell and Mrs. M. S. Lane; Mrs. Lane is visiting here this week.

Mrs. Hattie Hays and Mrs. Vernie Gary are attending a series of hair styling classes in Lubbock.

Mr and Mrs. E. M. Smith and children of Lubbock visited her mother Mrs. Effie Bazer Sunday.

Mr and Mrs. C. C. Gallagher of Midland visited their daughter Mr and Mrs. J. P. Hale Sunday.

There will be a community song service at the Assembly of God church Sunday afternoon from 2:30 to 4:30. The pastor, Rev. H. C. Lewis, invites everyone to come and be a part of the program.

Mr and Mrs. Glen Gibson have moved back to town after living a few miles east of town.

Mr and Mrs. Rob Lane, Mrs. Sid Jones and Mrs. C. E. Griffin visited the Thomas Lake at Snyder.

Mrs. Calvin Fritz and Mrs. Otis Harris attended the So. Plains Florists Assn. design school in Lubbock Sunday.

Mr and Mrs. Cecil Royce of Seagraves and Bill Schooler of Petersburg visited the Mack Haynes family over week end.

Weekend Revival At Berry Flat

Wayne Williams, senior at Wayland, and pastor of a church near Quitaque, will conduct a week end revival at Berry Flat Baptist church beginning Friday nite March 19th and continuing thru Sunday nite March 21st. The youth choir of the O'Donnell Baptist church will sing at the Saturday nite service. Rev. Williams' home town is Hereford and he plans to attend the Southwestern Seminary next fall. The pastor, Rev. Charles Uzzle, and the Sunday School superintendent are urging every church member to be present at these services and especially to attend Sunday School and preaching services Sunday morning. Everyone is cordially invited.

Methodist Revival To Start Sunday Night

Rev. Alvis Cooley will be with us next Sunday evening for a six day revival. Rev. Cooley has recently been appointed to the Rotan Methodist church and will come to us from there.



There will be revival services conducted in each of the Methodist Churches of the Brownfield District from March 21st to 26th. Pastors from the Stamford district will bring the messages in the various churches. An exchange arrangement whereby the ministers from the Brownfield district were in the Stamford district in February. The exchange is now being made and they will be with us.

Bro. Cooley is a young man and we predict that you will like him very much. The attendance and ready cooperation will mean much toward the success of this revival. A cordial invitation is extended to the general public and we shall expect the membership to make special effort to be boosters. Let's "Give God A Chance Now".

The services will be daily at 7:30 p. m. and at such hour for day service as most convenient; announcement will be made at the morning services next Sunday.

H. A. Longino, Pastor

BORDEN CHORUS GIVES SCHOOL PROGRAM

The Borden High School girls chorus under the direction of Miss Jean Sieler gave the chapel program at the high school Friday. The announcer for the program was Wanda Cunningham. Members of the chorus were: Barbara Sharp, June Creighton, Jane Forbes, Rose Franklin, Wanda Cunningham, Melba Boggan, Pat Shepard, Gail Rogers and Nancy Telchik.

Volleyball League Formed

About 30 adults turned out for volleyball Thursday nite at the school gym. The group discussed forming a volleyball league and adopted the following rules:

1. Maximum number of players per team would be 5 men and 5 women; minimum, 3 men and 3 women.
2. Playing team must have the minimum number.
3. Plays may not change teams.
4. Any firm or person may sponsor a team.
5. Players must have own tennis shoes.
6. List of teams and players are to be turned in by Friday, Mar. 19 to Don Mansell, Joe Harris, Harold Mires or Ken Sutton so a schedule may be made and league play will begin Thursday nite Mar. 26th.

The next community nite at gym will be FRIDAY nite. Everyone interested in volleyball cordially invited.

Mr and Mrs. James Garland and children of Seminole were week end guests in Mack Noble home.

Mr. and Mrs. Carl Thompson have returned home after being away this winter.

Mr and Mrs. Norman Shaw and boys visit her sister in Levelland Sunday.

Johnny Saleh was in Dallas over the week end.

Mr and Mrs. W. W. Emerson visited her father, Phil West, at Oplin over week end.

BAND TO PLAY AT ABILENE

Friday, March 19th at 10:30 a. m. the Eagle Band will play for the Hardin - Simmons U. at Abilene. After the concert and lunch, the group will tour the campus. The band is directed by Maurice Jones.

HONOR ROLL LISTED

Following is the 4th six weeks honor roll:

Jo Sider, Nolan Porterfield, Betty Snellgrove, Ken Stalcup, Katherine Furlow, Wendell McClendon, Joyce Bailey, Karen Merrick, Joan Eaker, Roddy Pelts, Nanna Beth Cox, Mack Forbes, Derry Moore, Gerald Moore, Patsy Sutton, Kathryn Franklin, Melba Morgan, Arthur Jackson, Frances Vandivere and Nela Parker.

20 students were on the roll with the freshmen leading in numbers followed by 7 seniors, 1 junior and three sophomores. There were 28 students failing one or more subjects in high school.

TERRY MORRIS WINS IN SPELLING BEE

Friday afternoon, Terry Morris, son of Supt. and Mrs. John Morris won the all-school spelling bee and will represent O'Donnell at the Lynn Co. meet at Tahoka March 19. 24 Junior High spellers took part in the bee. Marla Caswell was the runner-up.

Senior Play Is Thursday

Thursday nite, March 18th in the high school auditorium at 8 p. m. the class of 1954 will present the annual Senior Play. The play this year is a comedy in three acts by Donald Payton titled "Deadly Ernest". Admission is 25c for children and 50c for adults. The play is under guidance and direction of Mrs. Nola Bolch, sponsor of the class. Sally Gray and Ralph Simpson are stage managers.

Members of cast includes: Retha Gillespie, Nanabeth Cox, Carolyn Pearce, Ann Singleton, Frances Vandivere, Mary Moore, Derry Moore, James Rains, Nolan Porterfield, Peggy Pearce, Patsy Mahurin, Arthur Jackson, Gerald Moore, and Odell Howard.

Tickets may be purchased from any senior. Plan now to see this comedy - mystery Thursday.

Pvt. Gray Writes From Washington, D. C.

Wednesday

Dear folks, We left Leonard Wood at one Tuesday and arrive in Washington, D. C. at 5: we traveled by air. It was a very enjoyable trip with 72 of us on plane. It was raining when we took off but we went above the clouds into the sunlit. The weather cleared about half way. It was just getting dark when we got to D. C. It was real pretty. Saw the Capital, Washington's monument and Potomac river among other things.

We are in a processing company now. We find out where we will go Saturday. All we do until then is pull details. They have been real good to us so far. We get off at 4:30 and have fine food. I'm going to an engineers construction foreman school for at least 14 weeks or June 1st; I'll then be ready to go overseas.

This is a pretty base here. Not so much smoke and more grass. It should be beautiful this spring; will buy a camera and send you pictures. This is the largest engineer and heavy equipment base in nation. There have a lot of experimental work here also.

Love, Edward (Next week another letter from Edward Gray, son of Mr. and Levi Gray)

Mr and Mrs. G. G. Vaughn returned from a trip last week to Leon County, their old home, and to Galveston, Corpus Christi and Aransas Pass. They were gone about a month and reported it was cold and windy.

Vic Vet says

REMEMBER, POST-KOREA VETS. IF YOU WANT TO APPLY FOR GI LIFE INSURANCE YOU HAVE ONLY 120 CALENDAR DAYS FROM DATE OF SEPARATION, WHICH IS NOT ALWAYS 4 CALENDAR MONTHS



Note to Laugh or Cry Dept.: Our buddy Bill Debusk said he heard over his radio that April would be wet... but Bill said he didn't know whether to believe it or not... as he heard it over a CHEAP RADIO SET.

A good small town store for sale or trade for farm or equity in a farm; store at Brookesmith, Brown Co., Tex. Box 28, Brookesmith, Write Box 28, Brookesmith, Tek 3p

Rites Read For Mrs. J. J. Hodnett Here Friday

Mrs. Lucy K. Hodnett, 79, area resident here since 1925, died at her home here late Tuesday. Mrs. Hodnett, a native of Kentucky, had lived at Olney prior to moving to this vicinity.

Funeral services were held at 2 p. m. Friday at First Baptist Church here with the Rev. O. O. Holladay, pastor, officiating and assisted by Mr. Raymond Copenag, minister of the local Church of Christ.

Mrs. Hodnett is survived by her husband, J. J. Hodnett, a son, Truett both of here, a daughter, Mrs. Owen Egger of Plainview, four brothers, E. P. Carpenter of Dallas, D. A. of Decatur, J. H. of Abilene and C. C. of Wicks, Ark., a sister, Miss Florence Carpenter of here and four grandchildren.

Burial was in the O'Donnell Cemetery.

Born April 17, 1874, the daughter of Jacob and Susan Carpenter, in Lincoln County, Kentucky, she moved with the family to Texas in 1880 settling in McLennan County, near Waco. Then with the westward movement they came to Mitchell Co. in 1897 settling near Cuthbert. Here she met and on Feb. 2, 1910 married James Joshua Hodnett. Mrs. Hodnett became a Christian at an early age uniting with a Baptist church in 1911.

Mrs. Hodnett led a devoted life to her family, her Church, and her friends. Our sympathy to the loved ones.

Mrs. Ruth Jolly, local teacher, was elected by House of Delegates of area teachers at Big Spring last Friday to represent Lynn Co. at the Texas State Teachers Association in November. John Morris, superintendent of local schools, is an alternate delegate.

Paving To Be Let Today

Today at Courthouse in Tahoka bids will be opened for some 12 miles of new paving just west of O'Donnell. Commissioner Beatrice McLaurin said she will begin work immediately when the contractor is known to use as much area and local labor as possible on the job. The decision, of course, will be with the contractor, Mrs. McLaurin added.

A Dry Winter . . .

Farmers have good reason to wonder if it will rain by June. Past performances of the weather makes it look uncertain. There has been no effective moisture in this area since late October or nearly five months and very few traces and falls of non-effective moisture. But surprisingly the soil is working well and there is fair moisture below the sealing depth of 4 to 5 inches. A slow general rain would cure most of our cases of sand colic as of mid-March.

Note to Laugh or Cry Dept.: Our buddy Bill Debusk said he heard over his radio that April would be wet... but Bill said he didn't know whether to believe it or not... as he heard it over a CHEAP RADIO SET.

A good small town store for sale or trade for farm or equity in a farm; store at Brookesmith, Brown Co., Tex. Box 28, Brookesmith, Write Box 28, Brookesmith, Tek 3p

Girls Win Waves

February 21-23 was National Beauty Salon Week and Vernie's



Beauty shop of here gave two free permanent waves to observe the week. Patsy Young and Sandra Moore, shown in the picture, were the lucky names drawn.

Operators of the local shop are Mrs. Pat Gary and Mrs. Hattie Hays

Rites Read For Mrs. T. I. Hammonds Saturday

Funeral services for Mrs. Nora Frances Hammonds, 63, were held at 2 p. m. Saturday at First Methodist church here with Rev. H. A. Longino conducting the services assisted by Rev. O. O. Holladay.

Mrs. Hammonds died Wednesday at her home here. She had been a resident of Lynn County since 1928 coming here from Bowie County. She was born in Chattanooga, Tenn. Aug. 31, 1890.

She is survived by her husband, T. I. Hammonds of here; three sons Carl Sanders of here, Lee Sanders of Muleshoe and James Sanders of Ft. Worth; six grandchildren, four sisters and two brothers.

She is also survived by three step daughters, Mrs. Joe Hodge, Morton, Mrs. Sherman Inman, Muleshoe, and Mrs. Wallace Vaughn, Ventura, Calif., two step sons, Edgar Hammonds of Tahoka and A. J. Hammonds of Roswell as well as 21 grandchildren.

Nora Frances Holcomb, daughter of Mr. and Mrs. H. G. Holcomb, was born Aug. 31, 1890 at Chattanooga, Tenn. She came to Texas with her parents at age of 12. She was wed to James Munroe Sanders June 8, 1911 moving to Carter, Okla. To this union was born three sons. Mr. Sanders died May 10, 1921. Mrs. Sanders moved to New Mexico and there was converted and joined the Church of the Nazarene in 1924. She moved to West Texas in 1924, 16 years a widow, she was wed to T. I. Hammonds on Oct. 23, 1937 living in Tahoka for a number of years. About 8 years ago the couple moved here.

Burial followed in Tahoka Cemetery under direction of Stanley Jones Funeral home.

Mrs. Hammonds was loved and admired by her many friends who cherished her friendship; our sympathy to the loved ones.

Mrs. D. E. Sumrow is in Lubbock with her daughter, Mrs. Neal Duke who is ill with pneumonia.

Don Sumrow and Reford Starky of Ft. Hill spent week end with the D. E. Sumrows.

Country Editor

Go placidly amid the noise and haste, and remember what peace there may be in silence. As far as possible, without surrender, be on good terms with all persons. Speak your truth quietly and clearly; and listen to others, even to the dull and the ignorant; they too have their story. Avoid loud and aggressive persons; they are vexatious to the spirit. If you compare yourself with others, you may become bitter and less generous; grow up among greater and lesser persons than yourself. Enjoy your achievements as well as your plans. Keep interest in your own career, however humble; it is a real possession in the changing fortunes of time. Exercise caution in your business affairs; for the world is full of tricksters. But let this not blind you to what virtue there is; many persons strive for high ideals, and everywhere life is full of heroism. Be yourself. Especially do not feign affection. Neither be cynical about love; for in the face of all aridity and disenchantment, it is as perennial as the grass. Take kindly the counsel of the years, gracefully surrendering the things of youth. Nurture the strength of spirit to shield you in sudden misfortune. But do not distress yourself with dark imaginings. Many fears are born of fatigue and loneliness. Beyond a wholesome discipline, be gentle with yourself. You are a child of the universe no less than the trees and the stars; you have a right to be here, and whether or not it is clear to you, no doubt the universe is unfolding as it should. Therefore be at peace with God, whatever you conceive Him to be, and whatever your labors and aspirations, in the noise and confusion of life, keep peace in your soul. With all its sham, drudgery and broken dreams, it is still a beautiful world. Be cheerful. Strive to be happy.

LOCAL SCHOOL

According to the latest scholastic report for Lynn County, the county has lost 350 school students because of the drought. However Wilson showed a gain of 22 students and New Home 2. Both of these communities have irrigation. Tahoka was the heaviest loser with 210 fewer students, followed by O'Donnell with 160 and Grassland, 15.

Grassland	53	54
O'Donnell	769	609
Tahoka	1056	846
New Home	324	326
Wilson	491	513
Total	2708	2347

Attend By Spring Meeting

All of the local teachers attended the area meeting of teachers at Big Spring Friday. Mrs. Ruth Jolly was the local delegate.

MISS HESTER WEBS

Miss Carol Ruth Hester and Raymond Spann of Anton were married Thursday nite at First Methodist church at Lubbock. Candles lighted the altar which was decorated with white chrysanthemums and greenery. Mr and Mrs. E. W. Hester, formerly of here and now of Lubbock, are parents of the bride. Mr. and Mrs. C. W. Spann of Anton are the bride's parents. Dr. H. I. Robinson read the double ring ceremony. Earl Wayne Hester was organist and Joe Bob Garner, Anton, was soloist. Miss Vernie Hester attended her sister's maid of honor. The bride is a graduate of Lubbock high school, and has been employed at Dunlap's for the last two years. The couple will be at home at Anton where Mr Spann farms.

Mrs. Hal Singleton, Jr. is home recovering from throat surgery last week at a Lubbock hospital.

H. D. CLUB MEETS WITH MRS. GRAY AS HOSTESS

The O'Donnell H. D. Club met Thursday in the home of Mrs. Levi Gray. Miss Roach gave a demonstration on accessories. Delicious refreshments of pie and coffee were served to the following: Miss Roach, Mrs. Mauldin, Mrs. A. L. Thompson, Mrs. Hamp Thompson, Mrs. Joe Eaker, Mrs. Amos Barton, Mrs. Elias Russ, Mrs. Joe Snellgrove, Mrs. Jake Burkett and Mrs. Levi Gray. The next meeting will be a continuation of study of accessories in the home of Mrs. Wilburn Barton. Members are requested to come dressed as thou attending church.

BUDGET FOR O'DONNELL PUBLIC SCHOOLS 1953 - 54

ADMINISTRATION SALARIES AND EXPENSE:	
Superintendent's salary, assessing and collecting taxes, clerical expense, election costs, diplomas, certificates, legl work	\$13,544
Teachers salaries (30)	\$90,935
Teaching supplies, band, music, library books, FFA pickup exp.	\$6,435
Operation of plant, custodian salaries, fuel, light, water,	
Custodian supplies	14,820
MAINTENANCE OF PLANT	\$3,000
AUXILIARY SERVICES:	
Transportation salaries and expenses, \$16,000 Voc. Teachers' expense (re-imburshed by State) \$1300 and School lunchroom reimbursement from state \$2500	19,800
Real. Insurance and interest on borrowed money	3,650
CAPITAL OUTLAY:	
Equipment, New buses, \$2606, Furniture, \$100, Alterations and Additions	\$500
Redemption and Interest on serial bonds (bonded debt for Building)	\$22,115
TOTAL	\$177,505
Receivable or received from State Funds	\$63,839
Amount calculated for local taxes on base 92 percent collections	
Bank balances and amount receivable from State Funds show enough to cover the above budget for the school year of 1953-54	\$93,666
Submitted by John Morris, Superintendent	

ONE

15

9c

Choice

1.50

19c

Choice

1.50

9c

Choice

1.50

9c

Choice

1.50

9c

Choice

1.50

9c

Choice

1.50

9c

Choice

1.50

9c

Choice

1.50

9c

Choice

1.50

9c

Choice

1.50

9c

Choice

1.50

9c

Choice

1.50

9c

Choice

1.50

9c

Choice

1.50

9c

Choice

1.50

9c

Choice

1.50

9c

Choice

1.50

9c

Choice

1.50

9c

Choice

1.50

9c

Choice

1.50

9c

Choice

1.50

9c

Choice

1.50

Ford rides on a Ball-Joint cushion



...and it handles with ball-bearing ease

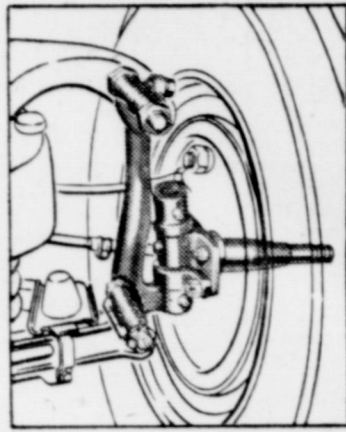

CONVENTIONAL KINGPIN SUSPENSION depends on hinge-like joints for movement of front wheels up and down or right and left. This system also requires lubrication at 8 points of wear at each front wheel. Doesn't permit maximum up-and-down wheel travel and is not sealed against dirt and water.

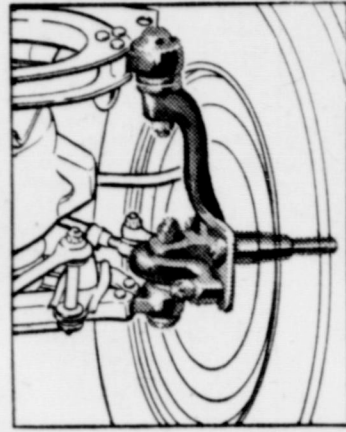

NEW FORD BALL-JOINT FRONT SUSPENSION replaces "hinges" for pivoting and up-and-down wheel movement with sealed ball joints. This eliminates 12 points of wear... helps keep front wheels in line longer. You get a smoother, more level ride. Your Ford keeps that new car "feel" longer.

It's THE GREATEST chassis advance in 20 years. And only the '54 Ford in its field has it! It pays off with the smoothest ride you've ever experienced in a low-priced car... easier handling... fewer service worries... and many, many other advantages.

And besides this revolutionary advance, Ford offers two brand new deep-block power plants: the 130-h.p. Y-block V-8 and the 115-h.p. I-block Six. You'll also find a new stronger frame... a beautiful new Astra-Dial control panel... new styling inside and out... plus all the other fine-car features that have already established Ford as America's "worth more" car!

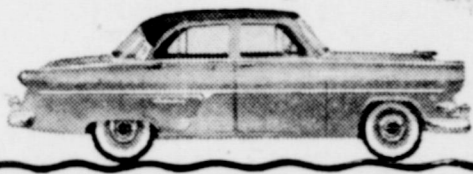

Come in and Test Drive the '54 **FORD**

with New Ball-Joint Front Suspension

FORBES Motor Co.

FORD Sales and Service

Phone 92; O'Donnell, Texas

Double forage yields from pastures and meadows do result when fertilizers and good management practices are used. Soils deficient in vital plant food nutrients produce forage low in essential minerals.

Lice and ticks on livestock may be controlled by the application of two insecticides in combination.

Local county agents can supply the formulas. The period between March 6 and 14th has been designated as National 4 H Club week in the Nation.

is the time local 4 H members, their leaders, extension agents and friends pause to take a look at the past year's work but mainly to make plans for bigger and better

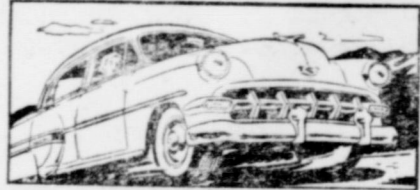

OUT AHEAD with the highest-compression overhead valve engines. Chevrolet's great valve-in-head engines have the highest compression ratio of any leading low-priced car.

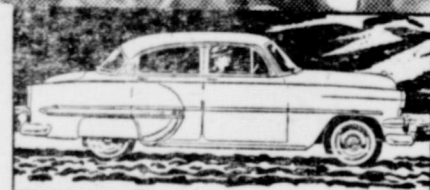

OUT AHEAD with that smooth and solid big-car ride. Chevrolet's the only low-priced car with Unitized Knee-Action—one reason for its finer road-smoothing, road-hugging ride.



OUT AHEAD with that bigger, lower look. Chevrolet is the only low-priced car with Fisher Body style and beauty.



OUT AHEAD with bigger brakes for greater safety. Chevrolet brakes are largest in the low-price field for smoother, safer stops.



OUT AHEAD with zippy, thrifty Powerglide. First automatic transmission in the low-price field and the most advanced! Optional on all models at extra cost.



OUT AHEAD with automatic power controls. Chevrolet is the first low-priced car to bring you all the latest automatic power features and controls as extra-cost options.



What you want most **Chevrolet** gives you **first!**

(that's the reason more people want... and buy Chevrolets than any other car)

Chevrolet keeps coming up ahead of other low-priced cars with the new things and good things you want. And you pay less for a Chevrolet—it carries the lowest price tag of any line of cars. So why go hundreds of dollars higher when you can get what you want in a new Chevrolet? Come on in—you'll like the way we're talking business.

Ellis Chevrolet Co.
Chevrolet Sales and Service—O'Donnell, Texas

POLITICAL ANNOUNCEMENTS

For District Attorney, 106 Dist. VERNON TOWNES

LYNN COUNTY

For County Treasurer THOMAS REID (re-election)

For County Judge: W. M. MATHIS (Re-election)

For Commissioner, Pct. 3 MRS BEATRICE McLAURIN

For County Clerk MRS. BEULAH PRIDMORE (Re-election)

For County Superintendent of Schools MRS. LENORE TUNNELL (Re-election)

MRS. RUTH JOLLY

For Justice of Peace, Pct. 4: HORACE BRUNETTE

For Tax Assessor - Collector J. E. (Red) BROWN

MARVIN J. MUNN

For Sheriff NORVELL (Booger) REDWINE (Re-Election)

For County Attorney MITCHELL WILLIAMS (Re-election)

DAWSON COUNTY

For Commissioner, Pct. 2 W. T. "Bill" SNELGROVE (Re-election)

A. B. (ABE) FURLOW

BORDEN COUNTY

For Commissioner, Pct. 1 ROLAND SWANSON

I am back home now and will your washing, ironing, rough Mrs. Carroll Davis.

8 room house and bath with factory built trailer house. See Mrs. E. L. Thompson, 603, O'Donnell or see Jimmy

For sale: the John Bates located 12 miles west of O'Donnell and 6 miles north of Welch; 7 room house, hard wood thru out, in-laid on 4 rooms. John Bates, Rt. 2 O'Donnell

Composted burrs make fertilizer; come to J. P. Gin and haul off all you want

Sandstorm Season is here. weatherstripping, door and repairs see or call Benny Moore

O'DONNELL UPHOLSTERY Draperies, Belts, Buttons, Buttonholes and Cornices Next door north of Inders Mrs. H. L. Wood

Wanted: Your washing and ironing. Mrs. Alvin Pyron at 3rd Miles Streets, 3tp

Houses for rent; for sale of pump and 110 feet pipe; J. L. cooler or Clayton Ins. Agency

You are invited to enjoy... **LIGHTER, BRIGHTER WASHDAYS IN 1954**

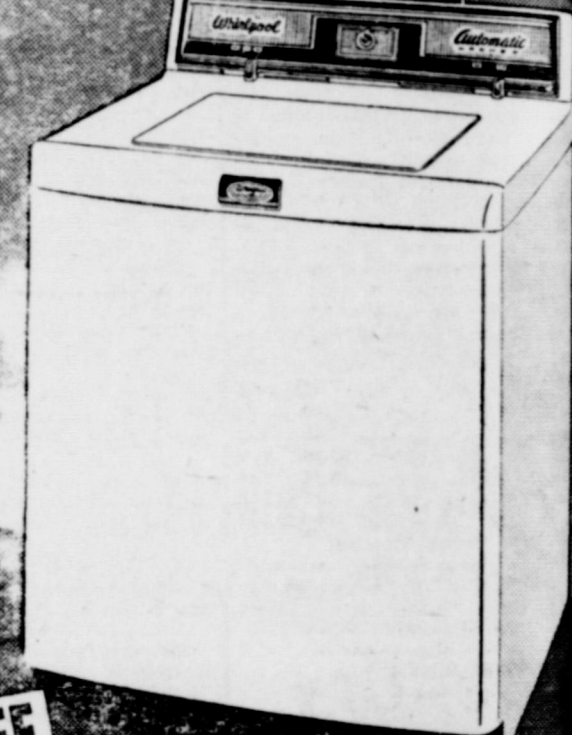

Whirlpool Imperial fully automatic **WASHER**

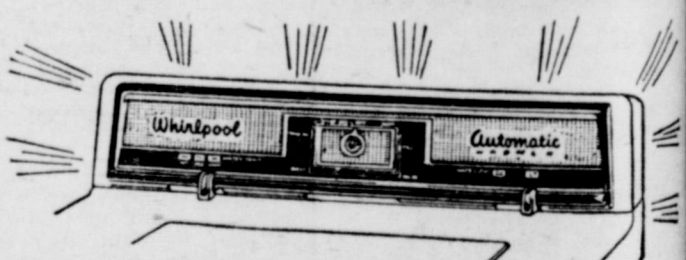

with exclusive new **GUIDE LITE CONTROL**

Light up washday with effortless Guide Lite Control of the greatest benefits in automatic washing: Whirlpool's soap-and-water saving Suds-Miser—extra-thorough Agiflow Action, and cleansing Seven Rinses that use no more water than ordinary rinsing.

5 YEAR WARRANTY ON TRANSMISSION



See a Whirlpool Guide Lite demonstration in our store today!

SINGLETON APPLIANCE



AFTER A FIRE, you may be staggered by the realization that the amount of your insurance only partially covers your loss. Has your insurance coverage kept pace with your values. Make sure now... and be safe financially.

CLAYTON INSURANCE AGENCY
— LOANS —
PHONE 149

Dr. Celeste Schaal
CHIROPRACTOR
Lubbock Highway
Phone 30 :: Tahoka
Stanley - Jones
Funeral Home

And Burial Association
Phone 233 Bx 185 Tahoka
Dr. O. H. NANCE
Optometrist

Real Estate
— FARMS — RANCHES —
CITY PROPERTY
Leases and Royalties
B. M. Haymes

NOTICE
EFFECTIVE THIS DATE WE
ARE DISCONTINUING THE
PICK-UP AND DELIVERY OF
LAUNDRY.

VAN'S
SOFT WATER
Laundry

Dr. M. Lehman, M. D.
Medicine and Surgery
Hours 8 a m to 6 p m daily
Sunday: 9 a m to 11 a m
Office phone 134; Home
209

Now Available...
Safety Deposit Boxes
\$3.60, \$7.20, \$18
Annually, Tax Included
FIRST NATIONAL BANK
Of O'Donnell
Less Than A Penny A Day Keeps
Your Valuables safe.

Gibson's
CLEANERS
CLEANING
PRESSING
Alterations

O'Donnell Index - Press
Published Every Wednesday By
O. G. SMITH, JR.
Box B, O'Donnell, Texas

Entered as second class matter
September 23, 1923 at Post Office
at O'Donnell, Texas under Act of
Congress March 3, 1879.

Advertising rates: Local 45c and
National 45c per column inch.
SUBSCRIPTION RATES
In Lynn, Dawson and Borden
Counties\$1.50 per year
Elsewhere\$2.00 year
Card Of Thanks 50c Classified
Advertising 2c per word with mini-
mum charge 50c
Read label at top of paper to see
when your paper expires.



KCUB - TV; Channel 13

Wednesday.
2:00 Program previews
2:05 TV Sermonette
2:15 Shopping Bag
2:45 Love of Life (CBS)
3:00 Recipe Round - up
3:45 Gary Moore Show (CBS)
4:00 Doty On Duty
4:15 Children Theatre
4:45 Uncle Dirk
4:55 Children Theatre
5:30 Springtime In Texas
6:00 Johnny On The Spot
6:30 Telenevs
6:45 News, Weather, Sports
7:00 Godfrey & Friends (CBS)
8:00 Strike It Rich (CBS)
8:30 I've Got A Secret (CBS)
9:00 Life With Elizabeth
9:30 Regal Theatre
10:00 News, Weather, Sports
10:15 Doty On Duty
11:30 Sign off
Thursday
2:00 Program previews
2:05 TV Sermonette
2:15 Shopping Bag
2:45 Love of Life (CBS)
3:00 Recipe Round - up
3:45 Bandstand
4:00 Doty On Duty
4:15 Children's Theatre
5:30 Desert Trail
6:00 Johnny On The Spot
6:30 Telenevs
6:45 News, Weather, Sports
7:00 Meet Mr. McNulty
7:30 Racket Squad
8:00 Wrestling from Hollywood
9:00 On Stage
9:30 Place The Face (CBS)
10:00 News, Weather, Sports
10:15 Movie Time
11:30 Sign Off
Friday
2:00 Program previews
2:05 TV Sermonette
2:15 Shopping Bag
2:45 Love of Life
3:00 Recipe Round - up
3:45 Bandstand
4:00 Doty On Duty
4:15 Children Theatre
4:45 Uncle Dirk
4:55 Children Theatre
5:15 Kit Carson
5:45 Childrens Theatre
6:00 Johnny On The Spot
6:30 Telenevs
6:45 News, Weather, Sports
7:00 Abbott and Costello
7:30 Topper (CBS)
8:00 Wrestling from Chicago

9:00 My Friend Irma (CBS)
9:30 Greatest Drama
9:45 Music Box
10:00 News, Weather, Sports
10:15 There's No Escape
11:30 Sign off

Saturday
3:25 Sign On
3:40 TV Sermonette
3:45 Last 10 Feet
4:00 Heritage of the Plains
5:00 Facts Form
5:30 The Big Picture
6:00 Industry on Parade
6:15 News
6:30 Beat The Clock CBS
7:00 Jackie Gleason Show (CBS)
8:00 Herb Shriner (CBS)
8:30 Life Begins At 80 (CBS)
9:00 Medallion Theatre (CBS)
9:30 I'm The Law
10:00 Kousin Ken's Korner
10:30 Stronghold
11:30 Sign off

Sunday
1:40 Sign On
1:45 Hour of Decision
2:00 This Is The Life
2:30 Student Silhouette
3:00 Ramar of the Jungle
3:30 Sunday Funnies
4:00 Omnibus (CBS)
5:30 You Are There (CBS)
6:00 Washington Spotlight
6:15 Sportsman Club
6:30 Jack Benny Show
7:00 Toast of the Town (CBS)
8:00 Our Miss Brooks (CBS)
8:30 Amos and Andy
9:00 The Web (CBS)
9:30 Fulton Lewis, Jr
9:45 Music box
10:00 News
10:15 Hot Ice

CHURCH OF THE NAZARENE

Sunday School 10 a m
E. C. Pace, Supt.
Morning Worship 11 a m
N. Y. P. S. Service 7 p m
Evangelistic Service 7:45 p m
Mid Week Prayer Meeting
Wednesday 8 p m

FIRST BAPTIST CHURCH

"The Friendly Church With A
Message"
Otis O. Holladay, pastor
Sunday School 10:00
Morning Worship 11:00
Youth Choir 5 p m
Training Union 6:30 p m
Evening worship 7:30 p m
Youth Fellowship 8:30 p m
First and Second Tuesdays
Inter., G. A. Y. W. A. 7:30 p m
Brotherhood 7:30 p m
Wednesday
Lifeservice Band (Youth) 7 p m
Teachers meeting 7 p m

Prayer meeting 7:30 p m

Church of Christ

Raymond L. Copening, Preacher
Sunday Services:
Bible School at 10:00 a. m.
Communion : 11:00 a. m.
Preaching at 11:15 a. m. 7:00
p. m.
Young people's classes at 6:15
p. m.
Monday: Men's Bible class at 7:
00 p. m.
Tuesday: Ladies' Bible class at
9:30 a. m.
Wednesday: Bible classes for all
ages at 7:00 p. m.

METHODIST NEWS

Rev. H. A. Longino, pastor
Sunday school 10:00 a. m.
Morning worship 11:00 a. m.
Evening worship 7:30 p m
W. S. C. S. Faith Circle Mondays
at 9:30 a. m. and Martha Marsha
Circle Tuesday 9:30 a. m.

Tomorrow's Tractor TODAY

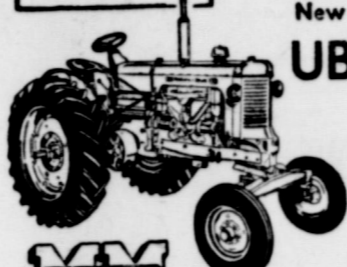

Find Everything You Want in the NEW 3-4 Plow UB

... because you helped build it. You asked for a tractor with more muscle... a tractor that's easier to operate... safer and more comfortable. Find all this and more in the new MM UB Tractor. These new features make money for you! High compression cylinder heads and a high compression ratio give you new fuel economy. High platform puts you up out of dust and heat, lets you see better. New 12-volt ignition system means faster more positive starting. Sealed beam lights make night work easier, safer for you. Flote-Ride seat gives you new comfort. Plus new safety features, center line steering, pressure cooling, new fast clutch, new disc-type brakes. It all adds up to greater value for you.

See us now for a demonstration.
Red Chain Feeds
Clyde Edwards Imp. Co.

Assembly of God

Sunday School 10 a m
Morning worship 11:00 a m
Evening worship 7:30 p. m.
For sale: Alfalfa hay; also Tur-
keys, fat, ready to eat. Harvey Mc

Keel 8 p

It doesn't cost to plant only the best seed available; it pays. Certified planting seed are the cheapest in the long run.

LYNN COUNTY FARM BUREAU

Office at Tahoka Co-op gin on Post Highway; P. O. Box 297
Phone No. 528

We Attend to Your Insurance Needs
Gas Exemption Forms Filled Out for any Farmer FREE!

Office hours: 1 to 5 P. M. and Saturday Mornings

SHOP THESE WEEK END SPECIALS

Parchment Bond Paper was \$2.50 box now \$1.50

Kaz Vaporizer, fine for sinus trouble \$2.64

It's New Kidmetics Castile Shampoo with sham-
poo Goggles both for only \$1

Helen Cornell Bubble Bath was \$1.20 now 72c

Always A Line of Elizabeth Arden Products

Lott Pharmacy

Hugh Lott, Registered Pharmacist

Vernon Cook

Expert Radio and T. V. Technician; Repairs of all
Electrical Appliances; Wiring.

"No Job Too Large, Nor Too Small"
All Work Is Guaranteed



HIGGINBOTHAM FUNERAL HOME

"Dedicated to Helpfulness"
403 N. Austin St. Lamesa Phone 4535
24 Hour Ambulance Service
Burial INSURANCE "Bonded Protection"



PERFORMANCE

Unmatched at the price!



ALERT RESPONSE when you press the accelerator an instant answer when you turn the wheel, and quick action when you touch the brakes make Pontiac the perfect car for traffic and set a new high in handling ease. For extra-eager "go", Dual-Range Hydra-Matic, optional at low cost, provides a special Traffic Range... for extra economy a special Cruising Range.

Of all the fine things you get in the big, beautiful new Pontiac, none will please you more than its balanced all-around performance.

Pontiac's big, high-compression engine has all the power you'll ever need—for acceleration, for hills, for smooth, restful rolling along the open road. And once you drive the 1954 Pontiac, you'll realize that it gives a lot more than just outstanding performance!

It gives you the comfort of a long wheelbase and of big, self-cushioning springs plus wonderful economy of operation and upkeep and unsurpassed dependability. Combine all that and what you have is performance unmatched at the price! Come in for a demonstration.

DOLLAR FOR DOLLAR YOU CAN'T BEAT A

PONTIAC

City Service and Appliance

7th and Deak St

O'Donnell, Texas



PONTIAC'S MIGHTIEST ENGINE and generous new fine-car size provide highway performance unsurpassed for smoothness, quietness and a road-leveling ride. For added riding ease and traveling pleasure, Pontiac offers a Comfort-Control Seat, Electric Window Lifts and Air Conditioning... for easier parking, Power Brakes and Power Steering—optional at extra cost.

BLOCKER GROCERY

"Trade Goes Where Invited, Stays Where Treated Best"

SPECIALS For Friday and Saturday



Gallery of Spring Food Values

THE ART OF FINE COOKING begins with quality foods and convenient variety... Just what you'll find in our exhibit of tempting Spring Foods, now at in-season low prices... Picture, too, savings in shopping time with our easy food arrangements and extra-fast check-out service.

SPUDS 10 lb 29c

10 lbs Mesh bag; Idaho

TEA 29c

Lipton's 1-4th lb box

Milk 4 for 25c

"Small cans; Carnation

Flour 10 lb 89c

10 lb bag "Light Crust"

Catsup 16c

"Del Monte" 14 oz bottle

Vel 2 for 45c

Beauty bars

Apricots 25c

No. 2 1-2 Hunt's; in heavy syrup

Cheer 25c

Large Box; New Blue

Franks 47c

ALL MEAT 1 Cello pkg., per lb

Bacon lb 69c

Sliced, Crisprite

Beef Roast 48c

Choice cuts lb

Beef Ribs 28c

PER LB

Fryers

TRADE WHERE MA SAVES MONEY FOR PA
We Reserve The Right to Limit. Nothing Sold to Merchants to be re-sold



WANT A Lift?

AN ELECTRIC CLOTHES DRYER DOES WASHDAY WORK AUTOMATICALLY

Install an electric clothes dryer and get the biggest lift of your life on washday. An automatic electric clothes dryer provides the homemaker with more free time, and less tiring laundry work than she ever had before. If it rains or blows on washday, the lady with an electric clothes dryer has a completely dry laundry in a matter of minutes, weather or not. Reddy Kilowatt and your electric dryer always take over back-breaking washday chores... to make sure you have a load of fluffy, sweet-smelling clothes dried automatically with more safety and hygienic cleanliness than the sunshine could provide.

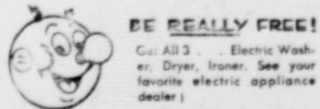

BE REALLY FREE!
Call All Electric Washers, Dryers, Ironers. See your favorite electric appliance dealer!

ELECTRICITY DOES SO MUCH... COSTS SO LITTLE

Texas Electric Service Company

J. H. LEMONS, Manager

3-3A

For sale: Lockett delinted storm proof cottonseed 15c lb; also Lan-kard, Dunn, Western Prolific storm proof # 2.25 bu All white sack; C. A Moore, 1 1-2 m. NE O'Donnell May

For sale: Turkey eggs 25c each. Harvey McKee May 1

REX

Fri. and Sat. Mar. 19th and 20th

Louis Hayward and Veronica Hurst in

The Royal African Rifles

In Color

Sun. and Mon. Mar. 21st and 22nd

For violence you'll never

Forget...

Jack Slade

With Mark Stevens and Dorothy Malone

Specials For Friday and Saturday

- 5 lb bag Texas Grapefruit 30c
- Large cello bag Celery 24c
- LETTUCE, good, firm head lb 14c
- Large box Kleenex Tissue 19c
- 20 oz. Bailey pure grape JELLY 37c
- Large can Borden's MILK 14c
- Large can Funston's PECANS 69c
- 1-2 gal. Sorghum Syrup 98c
- Large can Red and White Potted meat 10c
- 25 lb Aunt Jemima Flour with Pillow slip \$2.19
- 2 cans Gladiola BISCUITS 19c
- Armour's Fresh dressed FRYERS only lb 49c

Line Grocery And Market

Plenty of parking behind the store; come in and shop with us. WE DELIVER PHONE 118



Biscuits 7 1/2c

Puffin; with Zip opener; while they last

Tissue 4 for 25c

Toilet; 4 roll; Charmin

TIDE 69c

Giant Size

Pet Milk 2 for 25c

Large cans

TEA 29c

1-4th lb Lipton's

Hi-C 25c

Orange drink 46 oz. can

CHEESE 89c

2 lb box; Velveta

PEAS 9c

Early June; Diamond Brand

Mellorine 43c

Frozen Dessert 1-2 gal.

BACON 69c

BANNER per lb

pork chops 59

Fresh pork, lb

Cheese 59c

Longhorn per lb

Fresh Dressed Fryers and Hens

MANSELL BROS

SPECIALS FOR FRIDAY AND SATURDAY
PHONE 50 FREE DELIVERY PHONE 50