

O'DONNELL INDEX PRESS

37th year No. 22

O'DONNELL, LYNN COUNTY, TEXAS, Wed. Feb. 25, 1959

\$2 And \$2.50 Per Year

School To Observe School Week

Next week, March 2nd thru 6th, is PUBLIC SCHOOL WEEK here and throughout the State.

Supt. John Criner invites all parents and patrons of the school to visit on anyone of the days next week.

However there will be no school next Friday as on that day teachers will attend the district teachers meet at Lubbock.

Next Thursday morning members of the junior and senior classes will attend the Career Day program at Tahoka High School.

Next Wednesday at 10:40 a. m. there will be an assembly program. The speech class will give a program on the history and the future of the school with a number of the graduates appearing on the program.

Throughout the week displays will be set up in the various rooms showing what the students have done and are planning to do.

The school extends a most cordial welcome to all of you to attend.

FATHER DIES AT LAMESA

Funeral services for George Samuel Hester, 79, a retired Baptist Minister, were held one day last week at North Side Baptist Church in Lamesa. He is survived by his wife, a son and three daughters of whom Mrs. Jewel McMillan is a daughter.

Mr and Mrs. Charlie Cabool of Lubbock were in town Monday.

Vernon McCullough of Lubbock was in town Monday.

SENIOR BANQUET

The W. M. U. of the First Baptist Church is sponsoring their annual banquet for the high school seniors on March 17th. Dr. P. D. O'Brien of Big Spring will be the speaker.

Mr and Mrs. J. M. Noble are visiting in the interior of Mexico.

Mr and Mrs. C. H. Mansell and Mrs. Lydia Hancock are visiting in Marlin.

Mrs. I. M. Mills and Mrs. Kate Levy of Houston are visiting Mrs. C. H. Burleson, Sr.

SCOUTS REORGANIZED

In the recent reorganization of the local Scout troop the following were named to the troop committee: Elvin Moore, Institution representative, M. L. Kenley, chairman, members — J. F. White, Jr., Ralph Beach, Clarence Williams, O. G. Smith is hold-over treasurer. O'Dell Howard is Scout Master and Robt. Dickey is the assistant.

The troop meets each Monday night at Legion hall and any boy may join between ages of 11 and 18.

WHITE COFFIN NAILS

It all started with Sir Walter Raleigh and a Y-shaped pipe. The pipe was a gift to Raleigh from Sir Francis Drake — a souvenir from the West Indies where natives put the pipe prongs in their nostrils and inhaled the smoke of a smoldering substance they called "tabacco." Raleigh apparently set the style of his day for when he took up smoking the practice soon became fashionable. All this happened nearly 400 years ago. Since then smoking has become the most deeply ingrained habit of humanity.

In this nation 26 million men and 14 million women smoke.

The death rate for cigarette smokers is 58 percent greater than the rate for non smokers. Moreover heavy smokers die off quicker than light smokers. In addition to lung cancer and heart diseases, smokers run a greater risk of dying from such diseases as bronchitis, pleurisy ulcers and cirrhosis of liver.

Should you make the effort to break the habit? That's your decision. But while you are making it keep in mind that the best research talent in the world is convinced that heavy smoking shortens life.

Club Has 20th Birthday

Twenty years ago a group of ladies feeling the need of a study club in O'Donnell met in the home of Mrs. Moore for a luncheon to organize such a club. Mrs. John Earles and Mrs. J. P. Bowlin were co-hostesses with Mrs. Moore. Mrs. Bowlin presided at this first meeting and Mrs. Earles was elected its first president.

Now 20 years later the same three ladies were hostesses for a luncheon in the same home celebrating the 20th anniversary of this club. Five charter members were present — Mrs. J. L. Shoemaker, and Mrs. A. H. Koeninger and the three hostesses. After a delicious meal, some time was spent in reminiscence.

Mrs. Shoemaker gave a resume of the twenty years, sometimes bringing laughter and some times sadness as the names of seven members were read who are deceased.

Mrs. W. P. Averitt, who lived at Lamesa at this time and was State Vice President of Federation of Womens Clubs, assisted in the organization of the O'Donnell club. Mrs. Averitt was unable to attend this meeting on account of illness in her family as was Mrs. H. E. Gillespie of Levelland who had helped sponsor the club's organization.

Those who saw Edward R. Murrows program on T. V. Friday night were given a treat when he visited in the home of Miss Chloe Gifford at General Federation headquarters in Washington, D. C. She is the president of the General Federation of Womens Clubs which represents fifty countries and 11 million women. O'Donnell club women are honored to be a part of this organization.

John Proctor and Cody Brudge are opening a NEW BARBER SHOP IN TAHOKA MARCH 1st on West Side of Square next door to Wood's Jewelry. Come To See US. JOHN PROCTOR Stp

Mr and Mrs. Lynn May of Sweet water visited in the Shag Garrett home this week.

Sunday guests in the J A Hogg home were Mr and Mrs. Barney Springfield and their daughter and two children, Mrs. Jake Harry of Ackerly.

Mrs. Joe Blessingame and baby visited Mr and Mrs. Paul Webb in Lamesa over week end.

WELLS REVIVAL OPENS SUNDAY

A revival will open at Wells Baptist Church Sunday March 1 and continue thru March 8th. Services will be at nine o'clock. Prayer meeting each evening at 7:15 and song service at 7:30.

Calvin Beach of Pleasant Hill Baptist Church will be the evangelist and Rowland Hicher of Tahoka First Baptist Church will lead the song service.

Mrs. Mary Brown of Lubbock is the new home making teacher here.

Supt. John Criner will attend the school administrators meet at Ropesville Thursday.

TEXAS TO GROW MORE OYSTERS IN FUTURE

Examining the geography of Texas' Gulf Coast, we discover that there are about a dozen or more bays and a half dozen major rivers emptying into the Gulf. The junction of rivers with major bodies of sea water produces an admixture of salt and fresh water. When a bay serves as a basin for an ideal degree of salinity it provides a perfect environment for the growth of oysters.

Years ago Texas produced many oysters, but over the years oyster production dwindled to a mere token harvest for state consumption.

Now, the oyster industry in Texas bids fair to make a comeback. Because of this future growth and expansion the Texas State Department of Health plans to step up its oyster certification program. In order for an oyster producer to affix certification numbers to his product he must first meet the standards set by the State Department of Health.

Card Of Thanks

We wish to express our most sincere appreciation to all of you ministered to our needs at the time of the passing of our loved one. Our special thanks for the food and the beautiful flowers. May God bless you. The Family of Mrs. Myri Hutfless

CARD OF THANKS

We wish to take this means of expressing our thanks to the O'Donnell Fire Department for responding to the fire call last week at the Wells Store. It was most appreciated. The Cook Families

Winners Given In Stock Show

Barn Is Credit To Area

A crowd of about 2,000 braved the cold wet weather Saturday to visit the new show barn of the O'Donnell Livestock Ass'n for the annual FFA and 4-H stock show limited to youths of this school district. 164 hogs, 85 sheep and 4 steers were shown in the \$10,000 building in Dawson Heights. Bill Griffin, Co. Agt., spoke at the dedication program at 1 that afternoon. James Reed, High School ag teacher, was master of ceremonies. Rev. Bill Burton gave the invocation and Harold Hohn, prey of the Association, gave the response. City Councilman Hugh Lott spoke in behalf of the City and John Saleh also spoke.

Grand champion barrow was a Chester White shown by Ronnie Wood and reserve award went to a Poland China entry by Robert Bessire. Linda and James Roy White, a 4 H club brother-sister team, took grand champion and reserve with 2 Chester White entries.

Sammy Anderson won grand champion award in medium wool and Weldon Bessire reserve.

J. D. Evans showed the grand champion in Southdown and Lanny Brewer the reserve.

Grand champion steer was a Hereford shown by Tommy Gardener and Roger McMillan took reserve with an Angus. Robert Bessire received the trophy for over all showmanship as well as in the swine division. Other showmanship awards — David Bessire, steers, Shirley Evans, female exhibitors, J. D. Evans, sheep, Belt buckle for cleanest pen went to Leland Jordan.

Officials were — Monte Griffin, Judge, Ken Pearson, supt., Odell Bessire, assistant. Lambs, Ollie Liner, Judge, Wendell Edwards, supt., Bennie Clark, assistant. Steers, R. R. Ragan, supt., Bennie Clark, assistant.

Swine awards by classes —

Spotted Poland China: 1, Lanita Wood, 2, 3, Larry Stokes, 4, Jerry Dickey, 5, J W Stokes.

Berkshire: 1, Ronnie Wood, 2, 3, Greg Reed, 4, Robert Bessire, 5, Weldon Bessire.

Chester White: 1, James White, 2, Harold Bessire, 3, Marchita Wood, 4, Larry Childress, 5, Ronnie Wood.

Duroc Heavy: 1, John Crutcher, 2, Roger McMillan, 3, Lyndol Askew, 4, Sammy Anderson, 5, Dan Sealey.

Duroc light, 1, Dennis Jordan, 2, Robt. Bessire, 3, Roger McMillan, 4, Lyndol Askew, 5, Gary McMillan

Hampshire light, 1, Tom Vestal, 2, Tom Hoskins, 3, Robt. Bessire, 4, David Bessire, 5, Weldon Bessire

Hampshire, heavy, 1, David Bessire, 2, Danny Brewer, 3 and 5, Robert Bessire, 4, Tom Vestal

Poland China light, 1 and 3, Robert Bessire, 2 and 5, Mickey Pierce, 4, Buster Snellgrove.

Poland China, heavy, 1, Johnny Anderson, 2 and 4, Ronnie Wood, 3, Harold Bessire, 5, Robert Bessire.

Gilts, heavy, 1 and 2, James Roy White, 3, J. D. Evans, 4, P. McKibben, 5, Ronnie Wood.

Other sheep awards: Pen of 5, Southdowns, Jo Ann Lacy.

Pen of five, fine wool, J D Evans Heavy wool, Southdowns, 1, Jo Ann Lacy

Light wool, Southdowns, 1, J D Evans

Lightweight, fine wool, 1, J D Evans

Heavyweight, fine wool, 1, Shirley Evans

NAMED TO COMMITTEE

Dale Cary, cashier of the local bank, has accepted the appointment as a member of the finance committee of Caprock Girl Scout Council.

The regular district meeting of Caprock Girl Scout Council was Tuesday morning, Feb. 24 at 9:30 a. m. in the home of Mrs. James Reed. There were 14 members present from New Home, Wilson and Slaton and here. Coffee and refreshments were served.

Rotary Banquet Set

Monday nite March 2nd at 7:30 p. m. in the school cafeteria Rotarians will be host to rural guests and their wives.

About 200 are expected to be present. According to reports the speaker, S. J. Sparks, is an outstanding personality coming here from out of state. His topic "Women Problems As A Man Sees Them" will be reviewed from his Washington viewpoint.

Mr and Mrs. Elmer Wright and Mr and Mrs. Howard Wright visited in Big Spring and San Angelo over the week end.

JIM GARRETT HEADS YOUTH GROUP

Recently the Senior MYF of the Methodist Church elected officers for the new year which will begin in June. Officers elect are —

President — Jimmy Garrett
Vice President — Robt. Bessire
Sect'y-treas. — Sherry Hays
Publicity — Mary Prather
Faith — Marcheta Wood
Witness — Ossian Smith
Outreach — Marigean Clayton
Citizenship — Bobby Jones
Fellowship — Mary Forbes

Brown patch, a rather common lawn disease, is especially active in the warmer sections of the State at the present time. Terracior used at rate of one pound per 1,000 sq. ft. of lawn will give excellent control. The material should be watered down immediately after it is applied. This may prevent possible leaf burning and will get the material down into the turf where it is most effective.

If all of the broilers raised in the nation this year could be gathered into a single flock, it would contain one billion, 600 million birds. Texas growers furnished more than 100 million of these birds with a value of \$57 million.

Information from 94 widely scattered weather stations in Texas was used to chart late spring and early fall low temperatures in the State and their probability of occurrence over a period of time. Ask for MP 298 at your county agent office.

BIG O 80 YEARS AGO

(From Index Issue Feb. 19, 1929)

F. Z. Dragfentried and sister, Mrs. A. C. Logan are taking their mother to Hill County Saturday.

Mrs. J. D. Fairley and little daughter, Norma Fay, left Sunday for a few days visit with Mrs. Fairley's parents.

Born to Mr and Mrs. C. D. Willis on Feb. 15th a beautiful daughter, little Miss Peggy Ruth.

H. P. Caveness was Lynn Co. Supt. of Schools.

J. W. Roberts owned the index Showing Saturday nite at Lynn Theatre was Tom Mix in "Painted Post."

Measles have prevented many from attending classes. Among others are Max C. Bradley, Billie B. McConal, Earline Ellars, Earl Minton, Sonny Boy Bowlin and J. T. Thorpe.

Mrs. L. N. Nichols and daughter Miss Clara Ruth shopped in Lubbock Monday.

Your Chevrolet were adv. the 1929 model Chevrolet at \$595

E. M. Wilder was mayor of the City.

4th grade news — Mrs. Mack Garner is our new room mother.

School Menu

Wednesday — stew meat, and vegetables, blackeye peas, apricot butter, rolls, butter, milk, bread

Thursday — meat loaf, English peas, candied yams, jello with fruit milk, bread.

Friday — fish sticks, pinto beans buttered corn, cake squares, milk, corn bread, butter, bread.

Monday — hot tomatoes, navy beans, mixed greens, pickled beets sliced peaches, milk, bread.

Tuesday — ham, green beans and new potatoes, apple sauce, milk, bread.

The Texas Agricultural Extension Service and the County Judges' and Commissioners' Association of Texas are cosponsors of a three day conference for county judges and commissioners. The Conference will be at Texas A and M Student Center Feb. 24 - 27.

The week of Feb. 25-March 7 has been designated as 4-H Club week in Texas and the nation.

Farmers report:

Bigger yields More profit when they plant Golden Acres Hybrid Grain Sorghum

Farmers who planted Golden Acres hybrids last season tell us they've never seen such production. Dryland yields of 3000-5000 pounds per acre were common; irrigated crops made as high as 8000 pounds.

Buy Golden Acres hybrids and cash in on a big profit opportunity. All varieties test grown in Mexico. Purity and high germination guaranteed. Pick your favorite from 8 R.S. and Certified Texas Varieties. Tell us your needs today.



We supply all popular varieties of GOLDEN ACRES open-pollinated Grain Sorghums to suit the soil, water and climate conditions of the area

Let us tell you about these big hay and forage producers Golden Acres German Millet, Golden Acres perennial Sweet Sorghum, Golden Acres Sorghum Alzium

Vigor Sealed
DOUBLY PROTECTED AGAINST INSECTS AND FUNGI

CLARK'S FARM AND RANCH STORE is O'Donnell

Takes You Know

For rent — ground floor 3 room furnished apt. phone 178 Index

S. F. Johnson is in a Plainview hospital with a back ailment.

Mr and Mrs. Claud McKee and family of San Angelo visited her parents Mr and Mrs. Roy D. Smith Sunday.

Mrs. Mary Gillespie of Levelland spent the week end with Mrs. J P Bowlin.

Mr and Mrs. Roger Doss and son visited his parents in Denver City Sunday.

Mr and Mrs. H. C. Frost visited their daughter Mr and Mrs. W H Dunlap in Seminole last week.

Mr and Mrs. Glen Gibson visited in the home of Mr and Mrs. Dick Reed in Lubbock Sunday.

Mr and Mrs. Wayne Flemming of Lubbock visited her parents Mr and Mrs. Shorty Summers Sunday.

Mr and Mrs. Floyd Hale and family of Anton visited in the J P Hale home Sunday

J. P. Hale was in Ft. Worth last week on business.

Mrs L. L. Birdwell was hostess to the Thursday Bridge Club last week

Elvin Moore, Mr and Mrs. Arol Moore, Sam and Odette Saleh and Dr. and Mrs. Noble Rumbo are taking the Carnegie course at Tahoka

Mr and Mrs W L Barton visited their children in Levelland and in Littlefield Sunday.

Mr and Mrs. Alton Johnson and family and Mrs. Jim Tunnell of Quitaque visited Mrs. Willie Smylie Sunday.

Mr and Mrs. F. M. Jones and Mrs. Kellis Davis and Kay of Big Spring visited in Grand Prairie over the week end.

For sale — Portable Feather-weight Singer Sewing Machine, good condition, attachments, \$30 phone 216

Rev. Bill Burton, pastor of the local Baptist Church, will be the evangelist at the revival at the Sweet St. Baptist Church in Tahoka March 1 thru 8th

A new wildcat test has been announced for the extreme southwest corner of Lynn county. The test southwest of New Moore is the Liedtke 59 Ltd., No. 1 Unity Trust and is located on an 80 acre lease two miles south and two miles west of New Moore. Depth is to be 5200 ft.

LYNN SPELLING BEE SET FOR MARCH 12

Tryouts for the Lynn County Spelling Bee will be held in the South Elementary School on March 12th at 2 p. m. with the regional bee on April 4th. Each school of the county will be allowed to enter two participants in the March 12 event. A student may enter the contest up thru the 8th grade if he is not over 14 years of age before June.

Tax Hints Given

How to determine the number of income tax exemptions you get shouldn't be too much of a problem for most taxpayers. However, more people get tangled up with the Internal Revenue Service in an audit of their tax return over dependents than any other item. The law is liberal on allowing exemptions for children attending schools even though they may have earned enough income to file a return on their own. The taxpayer must make sure that each dependent meets the requirements spelled out in the tax instructions. It pays to carefully study your tax instructions on dependents. You may find you are entitled to some extra \$600 exemptions by reading these instructions. On the other hand you may find that you are not entitled to an exemption and save yourself an audit by Internal Revenue.

SCHOOL EVENTS TO COME

Feb. 23 — Lynn Co. Teachers meeting.

Feb. 28 — Dawson Co. Stock Show.

Mar. 3rd — FHA Council meet

Mar. 5th — Career Day Tahoka

Mar. 7th — Tahoka Stock show

SINGLETON APPLIANCE O'Donnell, Texas

Have A Photographer Taking Pictures

★ Our Spring Baby Contest Tell your friends

Friday Feb. 27th 10:00 A. M. to 5 P. M.

Bring Your Child To Be Photographed FREE OF CHARGE for the contest. Parents must personally select the photo to be entered in the contest. Each contestant will get a free picture. No card necessary

Only One Contestant To The Family COME IN EARLY AND AVOID THE RUSH

All prizes mounted in Salon mounts All Invited

Ages to qualify: 1 month to 5 years

1st prize — 11x14 oil color

2nd prize — 8x10 oil color

3rd prize 8x10 coppertone

TAYLOR'S STUDIO . . . Littlefield, Texas

Other Persons May Be Photographed for Pictures With a \$2.00 Deposit At The Time Of Sitting.

RENEW YOUR SUBSCRIPTION

Gray Radio and T. V. Service
Repairs also on small appliances
(Next Door To Brock Garage)
Phone 134 Day or Nite --Service Guaranteed

Opportunity available for qualified man or woman to service and collect from cigarette machines in this area. Part or full time. Excellent opportunity for qualified person. \$592.50 to \$1,975.00 cash required to enable you to begin immediately. Company finances expansion. If you have serviceable car and 8 spare hours weekly write, giving particulars to National Sales & Mfg. Co., Inc., 3206 Greenville Avenue, Dallas 4, Texas.

V. A. Quiz

Q — I receive a pension from VA in reporting income for the past year for VA pension purposes. I do not have to include my pension payments, do I?
A — No. Your VA pension payments are not considered income for purposes of your report on 1958 income.
Q — I have either lost or misplaced the discharge I received when I came out of service. Where do I get another and is there any charge for the replacement?
A — To replace a lost discharge, write the Personnel Records Center of the Armed Forces, 9700 Page Blvd., St. Louis, Mo. Give your service number and include your branch of service. There is no charge for replacement.
Q — I'll be entering school at the start of the spring semester, under the Korean GI Bill. My present employer says he will keep me on part time if I wish. Is there a limit on what I can earn in a part time job and still keep my school allowance?
A — There are no restrictions on earnings in part time employment for students attending college under the Korean GI Bill. Students taking on the job training, however, may have their allowance reduced when allowance and earnings combined exceed \$319 a month.

NOTICE TO BIDDERS

February 11, 1959
Sealed proposals addressed to — THE CITY OF O'DONNELL, LYNN COUNTY, TEXAS will be received at the office of CITY SECRETARY, O'DONNELL, LYNN COUNTY, TEXAS until 7:00 p. m. o'clock March 12, 1959 and then opened and read aloud for the furnishing of all necessary plant, labor, materials, machinery and equipment and performing all work as pictured on Plans entitled: "SWIMMING POOL FOR THE CITY OF O'DONNELL, TEXAS," Drawing No. 42250, Sheets 1 through 4, dated February 4, 1959 and as specified in Specifications entitled "SPECIFICATIONS FOR THE CONSTRUCTION OF A SWIMMING POOL FOR THE CITY OF O'DONNELL, TEXAS," dated February 4, 1959 in strict accordance with the Plans, Specifications, Ad-

enda, Construction Contract, General Conditions and Performance Bond.
Bids will be submitted in sealed envelopes upon the attached Bid Form and marked in the upper left hand corner — "Sealed Bid for the Construction of a Swimming Pool for the City of O'Donnell, Lynn County, Texas to be opened at 7:00 P. M. o'clock, March 12, 1959 in the office of the City Secretary.
The right is reserved as the interests of the CITY OF O'DONNELL LYNN COUNTY, TEXAS, may be required to reject any or all bids, to waive any informality in bids received, and to accept or reject any bid.

A Bid Bond or Cashier's Check, in penal sum of not less than Ten Percent (10 percent) of the price bid will be required with each bid. The Bid Bond, or Cashier's Check shall be payable to the CITY OF O'DONNELL, LYNN COUNTY, TEXAS, without recourse, as a guarantee that if the contract is awarded, the successful bidder will enter into a contract and furnish a Performance Bond within five (5) days after notice of award of contract to successful bidder. Bids without the Ten Percent (10 percent) Bid Bond or Cashier's Check, will not be considered. Bid Bond must be executed by a Surety Company holding a permit from the State of Texas to act as surety and such Bid Bond must be acceptable to the CITY OF O'DONNELL, LYNN COUNTY, TEXAS.

Bidders should carefully examine the Drawings and Specifications, visit the site of the work and fully inform themselves as to all conditions which can, in any way, affect the cost of the work.
Instructions to Bidders, Proposal Form, Construction Contract, General Conditions, Plans and Specifications and Addendas are on file at the office of Mrs. Moody Everett, City Secretary, O'Donnell, Texas, or at the office of Paddock Engineering Co. of Texas, 3727 Atwell Street, Dallas, 9, Texas, subject to a Fifty Dollar (\$50.00) deposit. The deposit will be refunded provided the Plans and Specifications are returned in good condition to the office of Paddock Engineering Co. of Texas, 3727 Atwell Street, Dallas, 9, Texas, on or before seven (7) days after bid date.
CITY OF O'DONNELL, LYNN COUNTY, TEXAS
By J. T. FORBES, Mayor
Feb. 11, 18, 25, Mar 4

ing to a reminder statement by John G. Hutton, district manager, Social Security Administration.
The new earnings base for workers under the social security system replaces the old \$4200 year ceiling which was in effect from 1955 thru 1958.

The increased base will apply to future social security benefit terminations as well as social security contributions, Hutton said. It means that many individuals whose earnings exceed \$4200 a year will pay more beginning 1959 and will get more when fits become due.
The higher tax and benefit base reflects the general increase in earnings level in the past few years of the principal of keeping benefits related to earnings. It will result in greater over-all old age, death and disability protection for most people under social security, Mr. Hutton said.

A representative of the Lubbock Social Security office will be at O'Donnell on Feb. 25th at 2 p. m. at Grade School.

O'Donnell Index - Press

Box B, O'Donnell, Texas
Published Every Wednesday
G. W. WITTMANN, JR.
Advertising Rate: 50c col. inch
Entered as second class on September 23, 1923 at Post Office at O'Donnell, Texas under Act of Congress March 3, 1879.
(Rain Or Shine)
SUBSCRIPTION RATES
In Lynn, Dawson and Pecos Counties \$2 per year
Elsewhere in U. S. \$3



Never again!

No more hanging clothes outside to dry when you have an **Electric Clothes Dryer**



LIVE BETTER ELECTRICALLY — dry clothes for an average of about 30 a load in an Electric Clothes Dryer.

You can throw away your clothespins—say goodbye to clothesline work and worry—when you dry your clothes electrically. Instead of carrying heavy wash out to the line, you just take clothes from your washer, pop them into your Electric Dryer and set the controls. Gentle, sunshine-clean electric heat dries everything safely, automatically—without a moment's attention from you. And your clothes come out cleaner, fluffier and sweeter-smelling than when dried outdoors on the finest day.

See Your Electric Appliance Dealer

TEXAS ELECTRIC SERVICE COMPANY
C. R. REESE, Manager Phone 60

REX

Thursday and Friday
Feb. 26 and 27th
Ester Williams and Jeff Chandler in
RAW WIND IN EDEN

Cinemascope, color
Sat. Mat. and nite
Feb. 28
Glenn Ford in
IMITATION GENERAL

S. S. MAN TO BE HERE ON 25TH
Higher earnings, up to \$4800 per year can now be credited to individual social security accounts, accord-

We have added to our firm a complete ----

PLUMBING Service

★ **BUD CROSS is in charge of plumbing**
No job too small nor too big and all service is guaranteed. Service day and nite

Bids Made On Contract Jobs

Nite phone 199 Day 42

Winans Hardware

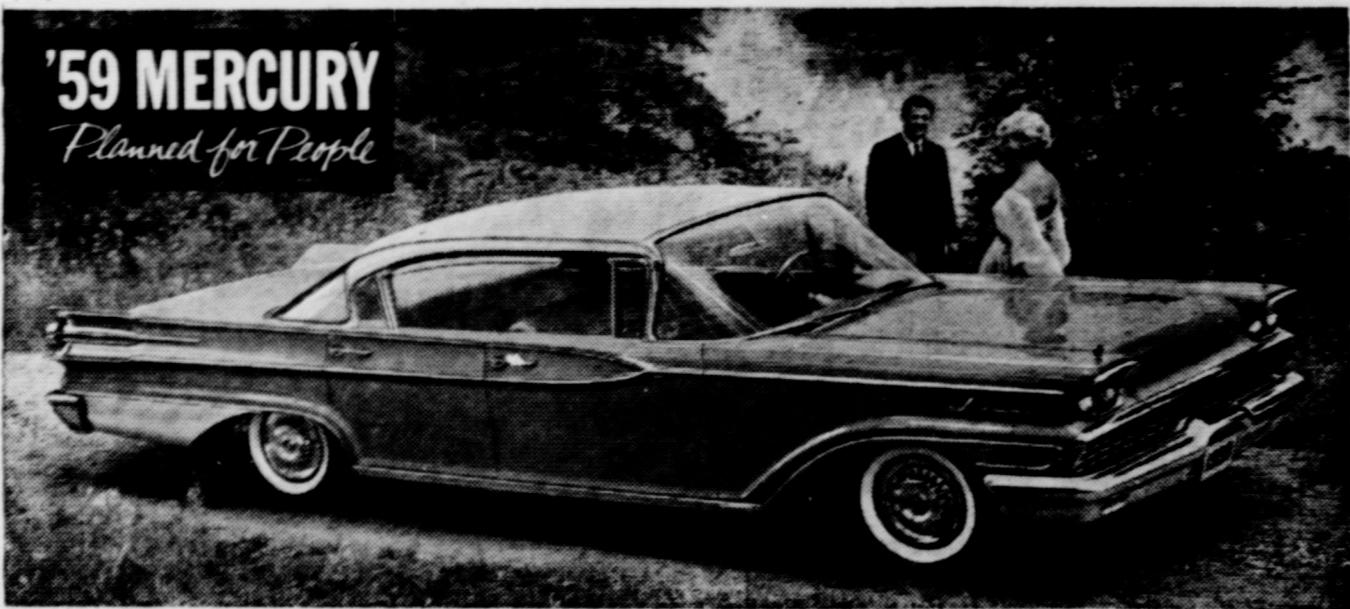

'59 MERCURY
Planned for People

Mercury's new beauty is planned for people... makes room for 6, not just 4!

Here's proof you needn't sacrifice comfort for beauty. Unlike most '59 cars, Mercury is beautifully built for roominess. For instance: the hump on the floor has been cut in half, giving the middle rider

more leg room... and a thicker, softer cushion. Mercury has the roomiest passenger compartment of all. Has the widest doors. Has the most visibility. Yes, you're comfortably fixed... in a Mercury.



OTHER CARS



MERCURY



OTHER CARS

MERCURY

FIRST SIDE-TO-SIDE WIPERS that clear a 5-foot swath, including the center area! Gives you better visibility thru the world's largest windshield.



NEW KIND OF RESPONSE FROM 4 GREAT ENGINES

210-HP Economy V-8
280-HP Marauder V-8... newest, most advanced engine in America.
322-HP Marauder V-8
345-HP Marauder V-8, biggest of all '59 engines.

MERCURY DIVISION
Ford Motor Company.

'59 MERCURY Planned for People SEE IT... DRIVE IT... AT YOUR MERCURY DEALER'S

Forbes Motor Co.

Phone 92, O'Donnell, Texas

QUALITY NEW CARS... SAFE... CARS... RELIABLE SERVICE



Ship and Travel Santa Fe

It's the only railroad under one management linking Chicago, California, Colorado, Texas and points in the busy southwest.



See your nearest Santa Fe agent

Buy your daily paper
at home-- it's same price
at Index office
Lubbock Avalanche
5 days a week \$12.95
5 days a week \$17

LIMITED TIME ONLY
17 Jewel, Waterproof and Shock-
proof WATCH FOR ONLY \$12.95
(And your old watch)
Fully Guaranteed For 1 year
★ **HALE VARIETY**
All Watch repairs Unconditionally
Guaranteed.
For sale —
wearing plgs. Kenneth Pearson,
Phone 903-F-2 8tp

Assembly of God
Sunday School 9:45 a. m.
Worship Service 11:00 a. m.
Evening service: 7 p. m.



HOW
ABOUT
YOU?

When you outgrow your
clothes, you know it — but
when you've outgrown your
insurance program, you may
not realize it until it's too
late.

Don't wait until you have
suffered a loss on your home
or property to discover you
haven't kept pace with your
financial growth. Call on your
Capital Stock insurance agent
for a complete analysis of
your property insurance
needs.

If your property is insured
at 1947 price levels, or if you
have made additions or im-
provements, chances are you
need the help and advice of
an expert who represents on-
ly **SOUND, RELIABLE** Cap-
ital Stock companies.

LOANS

**MOORE INSURANCE
AGENCY**
Phone 220, O'Donnell



Joe Hromas, Mgr.
Phone 18 O'Donnell



★Send Us Your NEWS

Mahurin

SOFT WATER
Help - Your - Self

Laundry

Wet Wash, Ruff Dry

IRONING

See that your news gets
to your home town paper

Real Estate

—FARMS — RANCHES —
CITY PROPERTY
Leases and Royalties

B. M. Haymes

Dr. O. H. NANCE
Optometrist

528 N. 1st Lamesa ph. 554

Noble L. Rumbo,
M. D.

Medicine and Surgery
RUMBO CLINIC

OFFICE TELEPHONE 61

RESIDENCE PHONE 180

See Us For Your Spring--
Cottonseed

This is a service organization and we are striv-
ing to serve you better.

**Wells Farmers
Co-operative Gins**

DEALERS IN ---
COTTON, COTTON SEED AND COTTON SEED
PRODUCTS

B. J. (Shorty) McLaurin, Mgr.



HIGGINBOTHAM FUNERAL HOME

"Dedicated To Helpfulness"
403 N. Austin St. Lamesa Phone 4535
24 Hour Ambulance Service
Burial Insurance "Bonded Protection"

A Complete Line Of Veterinary Supplies ---
Featuring Dr. LeGear's, Martin's, Globe and other
famous products --- Also a complete supply of
Vet tools and vaccines

★ Supplies for Cats And Dogs

PRESCRIPTIONS

★ A Complete Line Of Gifts For Baby Showers
Lott Pharmacy

Hugh Lott, Registered Pharmacist

STANLEY FUNERAL HOME

AND BURIAL ASSOCIATION

Day or Nite Call WY 84433 At Tahoka

"Thoughtful, Courteous Service"

We Accept Burial Policies Of All Companies

Cottonseed

ACID

Delinters

★ All Varieties of Certified Cotton Seed
Available

2 percent DISCOUNT if you order before

March 1st

★ ★ ★

Located in East Tahoka on Post Highway

Call Collect WY 8-4115

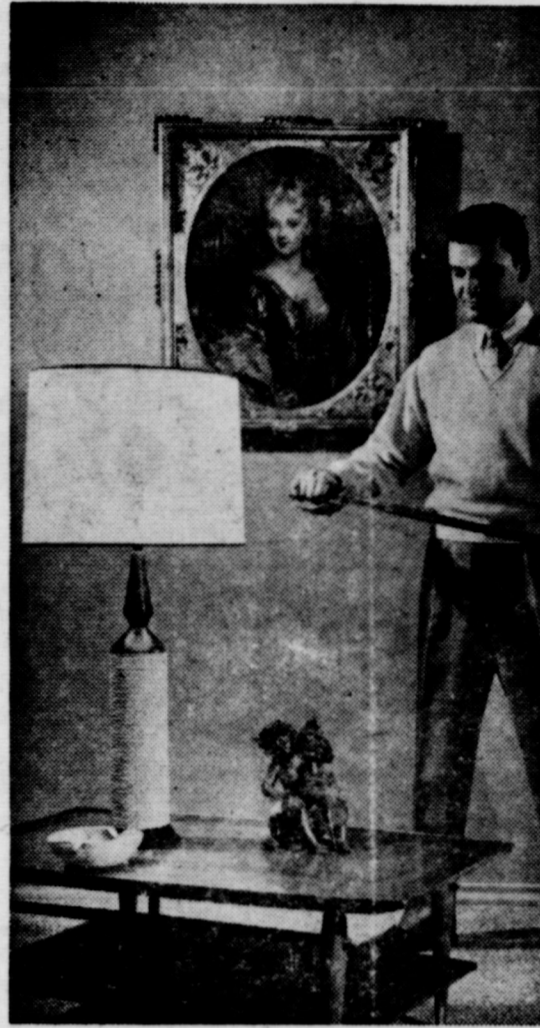

The Man
who
Appreciates
the Finest

BUYS HIS WIFE

GAS

APPLIANCES!



There is often more to an object of art than the mere surface
discloses. A man of discriminating tastes has an instinct for evaluating
real craftsmanship. This is the kind of man who buys a GAS Range
for his wife's kitchen. In appearance, anyone can see its cleanliness
of line... glamour of design. Most ranges can claim this. But it's
in Performance that a Gas Range achieves superiority! For here is a
precision-engineered, automatically-controlled instrument that
removes guesswork from cooking. Closed-door, smokeless broiling,
instant ignition, and shut-off with no heat hang-over... here is
Performance that assures success in the fine art of cooking. Yes, in
every way (economy included) Gas gives you more. And where
the finest is truly appreciated... Gas belongs!

fuel for a growing empire **Pioneer Natural Gas Company**

*Chevy's the car that's wanted
for all its worth!*

Some of the valuable things that make a Chevy so rewarding to own:

SLIMLINE DESIGN—fresh, fine
and fashionable with a practical slant.
ROOMIER BODY BY FISHER—
more width for seating comfort,
more luggage space, plus that
famous Fisher Body soundness.
MAGIC-MIRROR FINISH—a new
type that keeps its shine without
waxing or polishing for up to three
years. **SWEEPING NEW OVER-
HEAD CURVED WINDSHIELD**—
and bigger windows—all of Safety
Plate Glass. **NEW, BIGGER**

BRAKES—deeper drums with better
cooling for safer stopping and up to
66% longer life. **HI-THRIFT 6**—up
to 10% more miles per gallon,
improved normal-speed perform-
ance. **VIM-PACKED V8**—eight
to choose from, with compression
ratios ranging up to 11.25 to 1.
FULL COIL SUSPENSION—
further refined for a smoother,
steadier ride on any kind of road.
EASY-RATIO STEERING—brings
you reduced wheel-turning effort,

new ease of handling. **TRIPLE-
TURBINE TURBOGLIDE, POWER-
GLIDE AND LEVEL AIR** suspen-
sion head a full list of extra-cost
options that make for happier
driving.

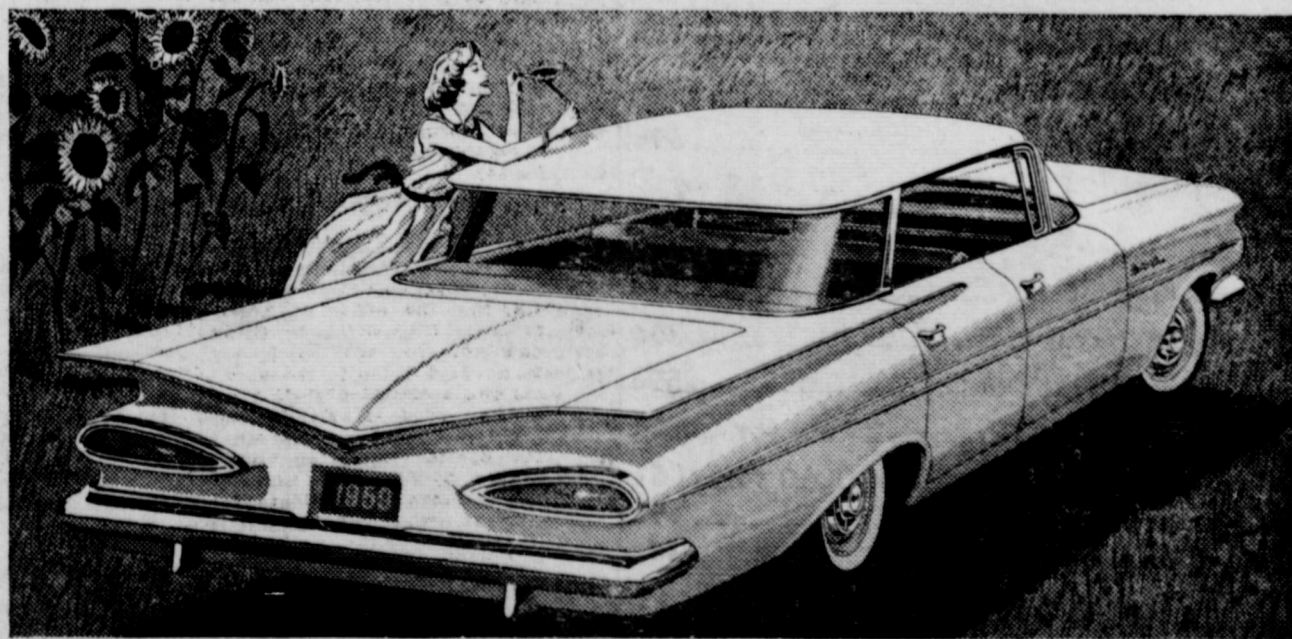

A new addition to Chevy's line—the beautiful Bel Air 4-Door Sport Sedan.

now—see the wider selection of models at your local authorized Chevrolet dealer's!

ELLIS CHEVROLET CO.

Phone 124, O'Donnell, Texas

BLOCKER GROCERY

Your S. & H. GREEN STAMP store

SPECIALS For Friday and Saturday

OLEO . . . 2 for . . . 29c

"Golden" 1 lb colored Quarters

VELVETTA 2 lb box for 79c

"Kraft's"

CORN 2 for 25c

12 oz can "Kounty Kist" whole kernal vac. pac.

Pineapple . . . 7 for \$1

"Del Monte" Flat Crushed"

COFFEE lb . . . 63c

"Blocker's Special Blend, ground fresh while you wait"

PORK and BEANS - 8 for \$1

300 size "Van Camps"

BISCUITS 2 cans 15c

Gladiola

STRAWBERRIES - 6 for \$1

10 oz. Frozen Sliced

sliced Bacon lb 49c

CRISPRITE

Sausage 2 lb 79c

2 lb bag BLACK HAWK

Fresh Fryers

Good Beef roast 59c

CHOICE CUTS PER LB

Bologna lb 45c

ALL MEAT LB

TRADE WHERE MA SAVES MONEY FOR PA

Weekend Specials

SPECIALS FOR FRIDAY AND SATURDAY

OPEN ON SUNDAYS

Bacon 2 lb . . . 89c

Thick Sliced 2 lb pkg.

BEEF RIBS lb 32c

T - Bone and Sirloin Steak lb 79c

BISCUITS 12 cans for only \$1

White Swan COFFEE lb 69c

Sugar 5 lb . . . 47c

Sorghum Syrup 1/2 gal. 69c

VANILLA WAFFERS 2 pkgs for 25c

CHILI, Wilson's Large Flat Can 59c

Tomato Juice No. 300 can 2 cans for . . . 25c

Sliced Peaches No. 2 1/2 can 3 for . . . \$1

Shortening 3 lb carton Wilson's 59c

Onion Sets lb 19c

JACKSONS

Grocery & Market

★ We give Double Thrift Stamps And Double, Double Thrift Stamps On Wednesdays AT THE NORTH "Y"

ORDER AND NOTICE OF CITY ELECTION

The State of Texas

County Of Lynn
City of O'Donnell

ELECTION ORDER

I, J. T. Forbes, Mayor of the City of O'Donnell, Texas, by virtue of the power vested in me by law, do hereby order that an election will be held in the City of O'Donnell on April 7, 1959 being the first Tuesday thereof for the purpose of electing the following officers of said City —

3 ALDERMEN

and that the said election shall be held at the City Office in the said City and the following named persons are hereby appointed managers thereof, to-wit:

Mrs. Margaret Noble, Judge
Mrs. Guy Bradley, Clerk
Mr. Clyde Winona, Clerk

Signed and executed this the 13th day of February, 1959
J. T. FORBES, Mayor, City of O'Donnell

Attest: Moody Everett, City Secretary

Any eligible and qualified person may have his name printed upon the official ballot as an independent candidate for the office of Alderman or other City Office by filing his sworn statement with the Mayor at least 30 days prior to the election day. The application shall state the specific office or place being sought by the applicant and that the applicant is eligible and qualified under the laws of the State of Texas to become a candidate for and hold the office being sought if elected.

FIRST BAPTIST CHURCH

SUNDAY

Sunday School 9:45 a. m.
Morning Worship 11:00 a. m.
Concord Choir 8:00 p. m.
Training Union 7:30 p. m.
Evening Worship 8:00 p. m.
Youth Fellowship 1st Sunday at 9:00 p. m.

MONDAY

W. M. U. 8:45 p. m.
G. A. Sunbeams 8:45 p. m.
Jr. G. A. 8:45 p. m.

WEDNESDAY

Intermediate G. A. 7:00 p. m.
Officers and teachers 7:30 p. m.
Prayer, Bible Study 8:00 p. m.
Church Choir 8:45 p. m.

O'Donnell Lodge No. 1187
A. F. And A. M.
STATED MEETING 4th THURSDAY
All Visiting Brothers Invited
TED ROGERS, W. M.

LEARN THE BARBER PROFESSION

Lubbock Barber College is the cheapest way to a good profession since the full six month course costs only \$250.00 Upon completion of the State approved course anyone over 16 and 1-2 years of age is eligible to take the examination for a state license. Since the student is in school only seven hours per day some work after school hours will pay the expenses.

For details of how to train for a good paying trade where there are lots of jobs open for all graduates, contact the Lubbock Barber College 2844 34th st., Lubbock, Texas, Telephone No. SH 4-8887

For sale — home grown Bermuda onion plants that will live. Tom Moore at South Y

CARD OF THANKS

Our most sincere thanks to all of you who ministered to our needs at the time of the loss of our loved one. Our special thanks for the food, flowers, cards, the blood donors and to Rev. Bill Burton. May God bless you. Mr. and Mrs. Pete McMillan and the Hester Family

LIMITED TIME ONLY
17 Jewel, Waterproof and Shock-proof WATCH FOR ONLY \$12.95 (And your old watch)
Fully Guaranteed For 1 year
★ HALE VARIETY
All Watch repairs Unconditionally Guaranteed.

Specials For Friday and Saturday

- 303 can Our Value Cut Green Beans 7 cans for
- 303 can Our Value Tomatoes 7 cans for
- 24 oz. Our Value Grape Juice 3 for
- 300 can Our Value Pears 5 for
- 14 oz. Libby Deep Brown Beans 7 for
- Libby Potted Meat 8 for
- 12 oz. Armour's Treet
- 18 oz. Gladiola Cake Mix 4 for
- 5 lb Light Crust Flour Carton
- 303 Libby Garden Peas 5 for
- No. 2 1-2 can Libby Sliced or halves Peaches 3 for
- 46 oz. Libby Tomato Juice
- 1 lb White Swan Coffee
- Trend Soap Powder 2 for
- SPEEDY DOG FOOD 3 for
- Small Wolf Chili
- Small Kleenex 2 for
- Large Box Kix Cereal
- Bacon Corn King per lb
- All Meat Franks lb
- Longhorn Cheese lb
- Cello celery large pkg.
- Bananas, Golden Yellow lb
- Fresh Onions 2 bunches
- ★ ★ Double Frontier Stamps On Wednesday
- WE GIVE FRONTIER SAVING STAMPS

Line Grocery And Market

Plenty of parking behind the store; come in and see with us WE DELIVER PHONE 118

Fresh as Spring

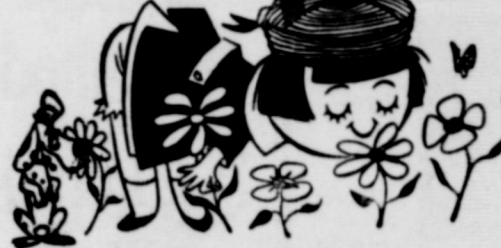

Biscuits 7 1/2c
Kimbells

Coffee 69c
Maryland Club 1 lb can

Pie Cherries 2 cans for 49c
Pie, Kimbells

Orange drink 25c
46 oz. Kimbells

Tuna 2 for 63c
Del Monte Light meat

Grapefruit Juice 25c
46 oz. can Kimbells

Breeze 28c
large size

Flour 5 lb 49c
Gold Medal 5 lb

Napkins 12 1/2c
80 count, Charmin

SEE THE NEW MAGNUS

Electric Chord ORGAN today
Ask Buster or Paul For a
Demonstration
(Anyone can play it in minutes!)

★ Kodak Film Photo Finishing On day service on black and white. Fast service on Kodacolor

Finest Quality **MEATS**

Bologna lb 49c
ALL MEAT per lb

sliced Bacon '49c
Matchless per lb

Pork Chops lb 53c

\$\$\$\$\$\$\$\$\$\$\$\$\$\$\$\$ SILVER DOLLAR THRIFT STAMPS



★ ★ WE GIVE DOUBLE SILVER DOLLAR THRIFT STAMPS ON EVERY WEDNESDAY

MANSELL BROS

PHONE 50

SPECIALS FOR FRIDAY AND SATURDAY
FREE DELIVERY

PHONE