

Dr. O. H. NANCE
Optometrist
528 N. 1st Lamesa ph. 554

Noble L. Rumbo, M. D.
Medicine and Surgery
RUMBO CLINIC
OFFICE TELEPHONE 61
RESIDENCE PHONE 180

ROTARY FOUNDATION WEEK IS NOV. 17th

O'Donnell Rotarians will join with nearly half a million Rotarians in 114 countries for a special observance of the "Rotary Foundation Week." It was announced by Dr. Noble Rumbo, president of the local Rotary Club. The Rotary Foundation seeks to promote understanding and friendly relations between the peoples of different nations. Its major activity is granting Rotary Foundation Fellowships for international understanding to outstanding graduate students for one year of study abroad as Rotary ambassadors of good will. Local Rotarians will highlight their observance of Rotary Foundation Week at their meeting on Nov. 17th in Jackson Cafe with a presentation of a film.

Naymon Everett is chairman of the local Foundation committee.

Homecoming Program

Homecoming of O'Donnell Ex-students and graduates has been set for November 6th. Following is the program for the day —
2:30 P. M. — Pep Rally in the Gym.
3:30 P. M. — Business meeting in the Homemaking Cottage
6:00 P. M. Banquet in Cafetorium
8:00 P. M. — Football Game — Eagles vs. Seagraves.
Following the game there will be coffee and doughnuts in the new O'Donnell Community House. This will be a very good time to visit.
Banquet Tickets are \$1.75 of which amount 25 cents will remain

in the Ex-Student Association Fund. Mrs. J. T. Middleton, Jr. is president of the group and Mrs. Wendell Edwards is secretary.

Plant breeders of the Texas Agricultural Experiment Station have released a new cream pea, Texas Cream No. 8 which is adopted to all sections of Texas. It has many advantages over varieties now grown.

High nitrogen levels without adequate potash will, over a period of years, increase the hazards of winterkill of Coastal Bermudagrass and small grains. Soil tests show that heavy applications of nitrogen will result in rapid removal of potassium from the soil and in turn increase the hazards of winterkill.

RENEW YOUR SUBSCRIPTION THE O'DONNELL INDEX-PRESS

★ Day or Nite Try O'Donnell's ALL-NEW... **DIME-O-MATIC LAUNDRY**

- 16 AUTOMATIC WASHING MACHINES (20c per load)
- 3 AUTOMATIC DRYERS (110c for 10 Minutes)
- SOFT, HOT WATER ALWAYS

AIR CONDITIONED
MONDAY AND THURSDAY OPEN TO 10 P. M. OTHER DAYS OPENED TO 8 P. M.

Helps keep utensils mirror-bright!



CLEAN ELECTRIC COOKING

Utensils keep their bright new look . . . walls, curtains and woodwork stay decorator-bright . . . all with minimum washing and care . . . when you cook electrically. Electric heat is as clean as electric light, and is transferred to utensils by direct contact for maximum cleanliness and efficiency. The radiant-

heat electric oven requires no draft of air into and out of it, so heat remains inside and there is no excess of cooking vapors to smudge kitchen walls. Visit your electric range dealer soon. Find out for yourself how clean electric cooking can be. And discover its other advantages of coolness, speed, accuracy.



Clean electric cooking is a feature of all Live Better Electrically Medallion Homes.

TEXAS ELECTRIC SERVICE COMPANY

C. R. REESE, Manager

Phone 60

10-3A

(Although this is addressed to Chevrolet owners, we'd be glad to have you read it, no matter what make you now own or plan to buy. It might well be as interesting and significant to you as to the Chevrolet owner.)

TO THE MORE THAN 16 MILLION PEOPLE WHO OWN CHEVROLETS

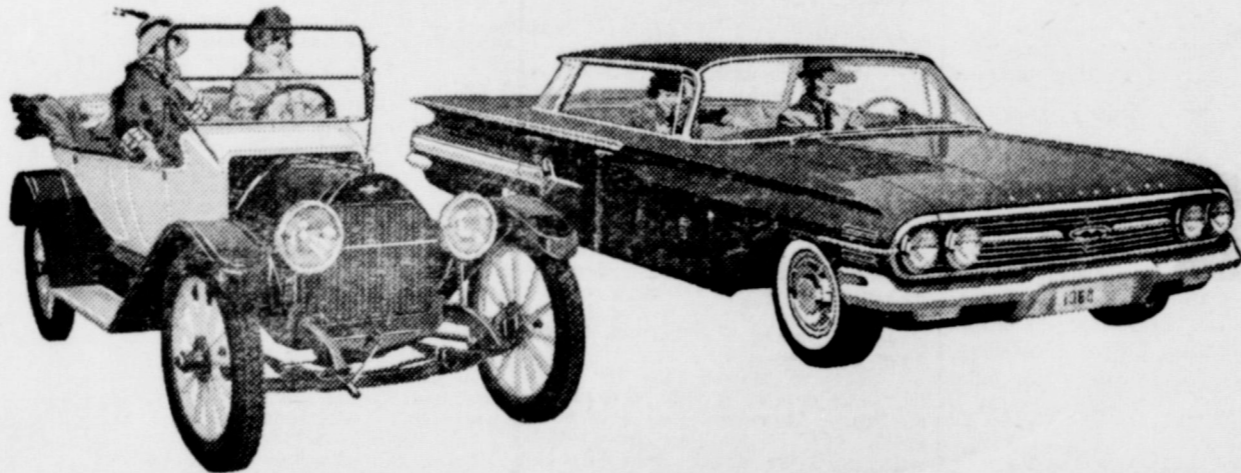

The first and the latest—the 1912 and the 1960 Chevrolet. The progress represented here is the result of continuing efforts to make your new Chevrolet always more beautiful, more useful and more valuable in every respect.

You belong to the largest family of owners in the automotive world. We hope you're proud of that. It must give you great satisfaction to know that your judgment in choosing Chevrolet has been confirmed by so many other people. We know that we can hold your preference and your loyalty only by meeting our responsibilities to you fully and completely from the day you buy your Chevrolet to the day

nomical, roomier, more quiet and comfortable, easier to handle and maneuver. Introduced the compact and revolutionary Corvair. Produced a new line of Chevrolet trucks with unprecedented advances in efficiency, cargo handling, driver comfort and ability to get a job done. But it isn't enough to design and build the kinds of products you want. They must be built right. Solidly. Carefully.

Let us assure you of this: Chevroletation as a solid, well-protected product is being safe-checked and inspected before. Chevrolet dealer, have available the complete service why we: Conduct Chevrolet dealer and recommend im-

proved service equipment and techniques. Maintain the industry's most complete parts warehouse system. Finally, neither Chevrolet nor your Chevrolet dealer has any intention of forgetting you after you buy. To help keep you happy with your Chevrolet, we have established a department new to us, and so far as we know, new to the automobile industry. This is the Chevrolet Department of Owner Relations, whose only job is the coordination of Chevrolet and Chevrolet dealer activities so that you enjoy utmost satisfaction during your entire period of ownership. Through this department, and through all the other extraordinary steps we are taking, Chevrolet and your Chevrolet dealer hope to keep you a happy member of the Chevrolet owner family.

JELLO all flavors 3 boxes for 25¢

JACKSONS

Grocery & Market and Your Local Authorized Chevrolet Dealer

★ We give Double Thrift Stamps And Double, Do! Thrift Stamps On Wednesdays

CHEVROLET CO.

AT THE NORTH "Y"

124, O'DONNELL, TEX.

COTTON DESSICANTS

GOLDEN HARVEST ----

(44 Percent PENTACHLOR-PHENOL)

TO BE USED WITH DIESEL

ARSENIC ACID ----

TO BE USED WITH WATER

USE ONLY WHEN ALL BOLLS ARE HARD AND MATURE AND 80 PERCENT ARE OPEN

DALE THUREN FARM STORE

In O'Donnell And Tahoka



HIGGINBOTHAM FUNERAL HOME

"Dedicated To Helpfulness" Phone 4585
408 N. Austin St. Lamesa
24 Hour Ambulance Service
Burial Insurance "Bonded Protection"

NOTICE OF ELECTION

THE STATE OF TEXAS: ...
 COUNTY OF LYNN:
 TO THE RESIDENT, QUALIFIED
 ELECTORS OF THE COUNTY OF
 LYNN, TEXAS, WHO OWN TAX-
 ABLE PROPERTY IN SAID
 COUNTY AND WHO HAVE DULY
 RENDERED THE SAME FOR TAX-
 ATION:

TAKE NOTICE that an election
 will be held in Lynn County, Tex-
 as, on the 5th day of December,
 1959, on the proposition and at
 the places more particularly set
 forth in the election order passed
 by the Commissioners' Court on
 the 26th day of October, 1959,
 which is as follows:

"AN ORDER
 CALLING AN ELECTION ON
 THE PROPOSITION OF THE
 ISSUANCE OF \$190,000.00
 ROAD BONDS AND THE LEVY
 OF A TAX IN PAYMENT
 THEREOF.

WHEREAS, there has been
 presented for the consideration of
 the Court a petition signed by the
 requisite number of persons pray-
 ing that an election be held in
 Lynn County, Texas, on the pro-
 position of the issuance of Road
 Bonds of said County in the
 amount of \$190,000.00 and the
 levy of a tax in payment thereof,
 and

WHEREAS, the Court has
 found that said petition is signed
 by more than fifty (50) of the
 resident, qualified property tax-
 paying electors of Lynn County
 owning taxable property in said
 County and who have duly render-
 ed the same for taxation, and

WHEREAS the amount of bonds
 to be issued will not exceed one-
 fourth of the assessed valuation of
 the real property of said Lynn Co-
 unty.

IT IS THEREFORE ORDERED,
 ADJUDGED AND DECREED BY
 THE COMMISSIONERS' COURT
 OF LYNN COUNTY, TEXAS:

1. That an election be held in
 said County on the 5th day of Dec-
 ember, 1959, which is not less than
 thirty (30) days from the date of
 this order, to determine;

Whether or not the bonds of
 said Lynn County shall be issued in
 the amount of \$190,000.00, bearing
 interest at a rate not to exceed Four
 (4 percent) percent per annum, and
 maturing at such time as may be
 fixed by the Commissioners' Court,
 serially or otherwise, in not to ex-
 ceed Twenty (20) years from the
 date thereof, for the purpose of the
 construction, maintenance and op-
 eration of macadamized, graveled
 or paved roads and turnpikes or in
 aid thereof, throughout Lynn Co-
 unty, Texas; and whether or not

ad valorem taxes shall be levied an-
 nually on all taxable property in
 said County sufficient to pay the
 annual interest on said bonds and
 provide a sinking fund sufficient
 to pay the bonds at their maturity.

2. That said election shall be
 held under the provisions of Chap-
 ter 3, Title 22, Revised Statutes of
 1925, as amended by Chapter 16,
 Acts of the First Called Session of
 the 39th Legislature.

3. All persons who are legally
 qualified electors of this State and
 of this County, and who are resi-
 dent, qualified property taxpaying
 electors of this County, owning tax-
 able property in said County and
 who have duly rendered the same
 for taxation, shall be entitled to
 vote at said election, and all elect-
 ors shall vote in the election pre-
 cinct of their residence.

4. The ballots of said election
 shall have written or printed there-
 on the following:

"FOR THE ISSUANCE OF ROAD
 BONDS AND THE LEVYING OF
 AN AD VALOREM TAX IN PAY-
 MENT THEREOF"

"AGAINST THE ISSUANCE OF
 ROAD BONDS AND THE LEVY-
 ING OF AN AD VALOREM TAX
 IN PAYMENT THEREOF"

Each voter shall draw a line
 through one of the above expres-
 sions thus leaving the other as in-
 dicating his vote.

5. The said election shall be held
 at the several polling places in Lynn
 County, Texas, and the following
 named persons are hereby ap-
 pointed as Presiding Judges of said
 election. Said Presiding Judges are
 hereby authorized to select such
 assistants as may be required to
 assist them in holding said election
 at the several voting precincts as
 follows:

Voting Precinct No. 1 at the
 Home Demonstration Agents Office,
 Courthouse, Tahoka, Texas, with
 John F. Thomas as Presiding Judge.

Voting Precinct No. 2 at the
 High School Building, Wilson, Tex-
 as, with C. E. Campbell as Presid-
 ing Judge.

Voting Precinct No. 3 at the High
 School Building, O'Donnell, Texas,
 with Ralph Beach as Presiding Judge.

Voting Precinct No. 4 at the Com-
 munity Center, New Home, Texas,
 with Tom Russell as Presiding Judge.

Voting Precinct No. 5 at the
 Methodist Church, Draw Commu-
 nity, with Graham Hensley as Pres-
 iding Judge.

Voting Precinct No. 6 at the Co-
 unty Courtroom, Courthouse, Tah-
 oka, Texas, with E. R. Edwards as
 Presiding Judge.

Voting Precinct No. 7 at the
 Schoolhouse, Grassland Commu-
 nity, with H. W. Edwards, Jr. as
 Presiding Judge.

Voting Precinct No. 8 at the Gin
 Office, Gordon Community with
 J. H. Huddleston as Presiding
 Judge.

Voting Precinct No. 9 at the High
 School Building, Tahoka, Texas,
 with Maurice Huffaker as Presiding
 Judge.

Voting Precinct No. 10 at the
 Community Center, New Moore
 Community, with N. S. Parker as
 Presiding Judge.

Voting Precinct No. 11 at the
 Gin Office, Lakeview Community,
 with B. G. Milliken as Presiding
 Judge.

6. The following are hereby ap-
 pointed Special Canvassing Board to
 canvass the absentee votes to be
 cast at said election:

Alton Cain
 Eldon Gattis
 A. N. Lehman

7. The manner of holding said
 election shall be governed by the
 General Laws of the State of Texas,
 regulating general elections, when
 not in conflict with the provisions
 of the Statutes hereinabove cited.

8. Notice of said election shall be
 given by publication of a copy of
 this order in a newspaper published
 in said County, for three (3) suc-
 cessive weeks before the date fixed
 for holding said election. In addi-
 tion thereto, there shall be posted
 other copies of this order at four
 public places in the County, one of
 which shall be at the Courthouse
 door for three (3) weeks prior to
 said election.

9. The County Clerk is hereby
 directed to have published and to
 post the same as hereinabove direct-
 ed and further orders are reserved

until the returns of said election
 are made by the duly authorized el-
 ection officers and received by the
 Court.

PASSED AND APPROVED this
 the 26th day of October, 1959.
 W. M. Mathis,
 County Judge, Lynn County, Texas

ATTEST:
 C. W. Roberts,
 County Clerk and Ex-Officio Clerk,
 Commissioners' Court, Lynn Coun-
 ty, Texas.

By: Patsy Lindsey, Deputy 2tc

The 1959 Yearbook of Agricul-
 ture — Food — has been released
 by the U. S. Department of Agricul-
 ture. Distribution is mainly by
 Members of Congress.

A recently completed survey by
 the Texas Agricultural Extension
 Service shows acreage under irriga-
 tion in the State continues to ex-
 pand.

Soil fumigants have been suc-
 cessfully used to control root knot
 nematodes on cotton. This pest is
 credited with the loss of 160,000
 bales of cotton annually.

High nitrogen levels without ade-
 quate potash will, over a period of
 years, increase the hazards of win-
 terkill of Coastal Bermudagrass and
 small grains. Soil tests show that
 heavy applications of nitrogen will
 result in rapid removal of potass-
 ium from the soil and in turn in-
 crease the hazards of winterkill.

Send us your NEWS



FAST ELECTRIC COOKING

When minutes count, you can count on the speed of your electric range. New super-speed surface units start heating instantly . . . reach full high heat in seconds . . . cook as fast as foods will cook. The electric oven, insulated on all four sides, top and bottom, reaches baking and roasting temperatures quickly. And because the broiler unit radiates heat instantly, no preheating is required. You'll like the speed of today's electric cooking. And you'll enjoy its cleanliness, accuracy and coolness. See your electric range dealer soon.

TEXAS ELECTRIC SERVICE COMPANY

C. R. REESE, Manager

Phone 60

10-4A

like finding money in the street!



NOW IN EFFECT FOR LIMITED TIME

ANNUAL BARGAIN RATES ON NEW OR RENEWAL SUBSCRIPTIONS

FORT WORTH STAR-TELEGRAM

"The No. 1 STATE Newspaper"

By Acting NOW

Daily With SUNDAY

Reg. Price \$20.00

YOU SAVE \$4.25

\$15.75

OR...

Bargain Price

7 Days a Week

SAVE \$2.05

DAILY EXCEPT SUNDAY

Reg. Price \$15.00

\$12.95 BARGAIN PRICE

6 Days a Week

Take advantage NOW of Bargain Rates. Subscribe to the No. 1 State Newspaper either for yourself—a loved one or friend. A wonderful way to say Merry Christmas, too. An attractive Christmas card with your name as donor will be sent with subscription at any time you designate.

FILL OUT AND MAIL TODAY OR SEE YOUR HOMETOWN AGENT

Name
 Address
 City State

BARGAIN DAYS REDUCED RATES GOOD ONLY ON FULL-YEAR MAIL SUBSCRIPTIONS



There's nothing like a new car—and no new car like a Chevrolet. This is the 1960 Chevrolet Bel Air Sport Coupe!

PEOPLE SAY THESE ARE THE THINGS THEY WANT IN A CAR...and CHEVROLET for '60 comes closest to meeting every need!

Interviews with thousands of car owners across the country show clearly what they like or dislike about their present cars . . . and what they want most in their 1960 cars. Here's what the people tell us they want . . . and here's how Chevrolet meets their needs.

"Price, that's what's uppermost in my mind." All Impalas and Bel Airs with V8 engines are lower in price, as are automatic transmissions and many other popular options. Also Biscaynes now include as standard equipment conveniences formerly optional at extra cost.

"And how about operating economy? And resale value?" You keep right on saving after you buy your favorite Chevrolet, too. And Chevrolet's traditionally higher resale value means you'll get more back when you trade.

"Give me plenty of good old-fashioned comfort." There's comfort and then some in this one. Chevy's long on space, for one thing. Once you're under way you'll know just how comfortable Full Coil suspension makes your ride.

"Safety—don't forget safety!" You're surrounded by safety features in a new

Chevrolet. You've got big, sturdy brakes underfoot, for example, that last longer. As it has been for years, safety is standard equipment in Chevy.

"Let's keep upkeep down, too." More than ever, Chevrolet for 1960 is built to stay on the road and out of the repair shop. You can tell that from its hushed, unruffled way of going, from the solid *thunk* of Chevy's big doors. Of course, if you should need service, you're always near efficient, economical attention to your needs.

"I want a car that will stand up to the driving I do." For proof of Chevy's staying power, just spend a minute watching the nearest road. You'll see more Chevrolets traveling on it than any other car—evidence-on-wheels of Chevrolet durability. (And that higher resale value attests to it, too.)

"We for a sweet-handling car." Hand-ling's always been Chevy's forte, and

1960 is no exception. But really, this kind of lightness and precision you've simply got to enjoy for yourself.

"... a car you can look at and be smug about buying it." Chevrolet for 1960 leaves the low-price field far behind when it comes to fashion. But you're the best judge of styling, so take a good close look at Chevrolet. We warn you: you're about to fall in love.

"And performance. Let's have a hot one!" Chevy's spirited V8's have set the standard for ultra-efficient power in American-built passenger car engines. You've got a long list of performance-minded transmissions to pick from, too.

So that, friends, is what you told us you want. We think it can be summed up rather well in just one word: *value*.

Get the full story of Chevy's brand of value soon at your Chevrolet dealer's.

Nearest to perfection a low-priced car ever came . . .

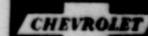

Ride test '60's best—at your local authorized Chevrolet dealer's

ELLIS CHEVROLET CO.

PHONE 124, O'DONNELL, TEX.

Cicero Smith LUMBER COMPANY

Register For **FREE** 14 inch T.V. Drawing Nov. 7th At 3:00 P. M.
Come In And Look Over Our Remodeled store and new Merchandise
For one week only we offer you money Saving Specials

Table Lamps AS MUCH AS 1-3rd off

● LOOK OVER OUR FALL AND WINTER CATALOGUE - PRICES GOOD IN IT UNTIL DECEMBER 31, 1959
MOTOROLA STEROPHONIC PHONOGRAPH
Reg. \$339.95 value for only \$269.95 FOR ONE WEEK ONLY

COME IN AND REGISTER FOR THE T. V. DRAWING. YOU DO NOT HAVE TO BE PRESENT TO WIN BUT NO ONE CAN REGISTER FOR YOU.
★ YOU may be the lucky one.

★ 220 lb COMPOSITION SHINGLES INSTALLED ON YOUR ROOF ONLY \$15 per square

House Paint SALE

Now Is The Time To Paint The Outside Of Your House -- For one week only we offer -- BPS House Paint reg. \$7.60 gal on sale \$6.49 ga. Ask for BPS 218 white house paint
★ Ask for some BPS COLOR CARDS

VARNISH

BPS CLEAR SPAR

2 for price of 1

★ 99c TOOL SALE For One Week Only 79c only ---- Limited Supply So Come Early
MOTOROLA HI-FI 21 in. TV SET
Reg. \$339.95 value one week only \$289.95

SPECIAL ---- One Week Only

3 Piece BATH SET trimmed to Floor
Regular \$159.95 on sale at only \$129.95

Any item that we are out of in our Fall and Winter Catalogue we will be glad to get it from the Dallas Warehouse for us. Just Let Us Know.

● Don't forget our Toy Department. Do your Christmas shopping NOW and SAVE

★ Look over our Bargain Counter. Many items 1/2 Price and LESS.

Arvin Electric Heaters ---- the ideal spot Warmer
Theromalair Space Heaters
Asbestos Back Heaters
Hot Water Heaters

Toys

SAVE UP TO 50 Percent

LIMITED SUPPLY

COME EARLY FOR BEST SELECTION

PAINTS

BPS VINYL-BOND

VINYAL LATEX FLAT WALL PAINT

REG. \$6.25 value Sale price \$4.95

★ ONE WEEK ONLY

KEM - TONE PAINT

Quarts Only Regular \$1.90 value

Close Out At 99c

NEW KAISER ALUMINUM DIAMOND-RIB* ROOFING AND SIDING



30 YEAR WARRANTY
Diamond Rib Roofing

Backed by an exclusive
30-YEAR WARRANTY

For both farm and residential use, new Kaiser Aluminum Diamond-Rib roofing offers you a free 30-year warranty against corrosion. This means that Diamond-Rib is backed by a written agreement. Good? Diamond-Rib roofing has got to be good to live up to this 30-year promise!

Buy Diamond-Rib Roofing and SEE the Difference!

- ★ Diamond embossed for distinctive appearance, less glare!
- ★ Ribbed design makes it rugged and durable!
- ★ Strongest standard aluminum roofing made!
- ★ Longer standard lengths, 14' and 16', plus 6' to 12'!
- ★ Extra wide to cover a net 48" width after lapping!
- ★ Leakproof non-siphoning drain channel at every side lap!
- ★ Reflects heat to keep buildings up to 15° cooler!

KAISER ALUMINUM
THE BRIGHT STAR OF METALS

Cicero Smith LUMBER COMPANY

Saleh And Saleh
ATTORNEYS AT LAW
GENERAL PRACTICE IN ALL COURTS
302 N. 1st St. — Phone 2171
LAMESA, TEXAS
SHOT GUN SHELLS 12 gauge
Only \$2.05 box while they last
All Watch Repairs Unconditionally Guaranteed
★ **Hale Variety**

REX

Sun. Mat. Mon. nite

Gary Cooper in ...

MAN OF THE WEST

The 1959 Yearbook of Agriculture — Food — has been released by the U. S. Department of Agriculture. Distribution is mainly by Members of Congress.

O'Donnell Barber Shop
LATEST STYLES CUT BY THE BEST METHOD
Specialize In Flat Tops
Prompt Service — John

CLAUDE'S



All Kinds Cowboy and Wellington BOOTS — WESTERN SHIRTS MOCCASINS — LOAFERS — ALL KINDS FINE LEATHER GOODS EXPERT REPAIR ON ALL SHOES AND BOOTS

No. 1 Killer

During a recent conference devoted to orientation and experience for people in the field of heart disease, some interesting facts were discussed.

The Division of Cancer and Heart Diseases of the Texas State Department of Health revealed figures on the prevalence of the nation's number one killer.

In 1958 there were 25,042 deaths from heart disease in Texas.

Adding the 11,158 fatalities from vascular lesions (primarily strokes) equals a total of 36,200 deaths attributed to cardiovascular disease. Last year there were 73,443 deaths in Texas from all causes. This means that 49 per cent of all persons who died did so as a direct result of some cardiovascular condition.

To further dramatize the effect of this condition, subtract from the total deaths the number killed by accidents (5,214).

This leaves us with the cold fact that 52 per cent (well over half) of the persons who died from natural causes did so from cardiovascular disease.

Accurate information concerning the occurrence of the different types of heart disease in the population is not readily available.

It varies in different parts of the world and even in different parts of the United States and in different peoples or ethnic groups. However, Dr. Paul Dudley White's estimate is perhaps as good as any. (He was one of the specialists attending President Eisenhower.)

He found the occurrence of the different types of heart disease in 3,000 organic cases to be as follows:

Coronary heart disease accounted for 48 per cent, hypertensive

heart disease (high blood pressure) claimed 26 per cent, rheumatic heart disease took 23 per cent, congenital heart disease made up six per cent, and all the other types caused seven per cent of the deaths from cardiovascular disease.

Wanted to buy a used player piano or a used Spinnet piano. Care Index

A recently completed survey by the Texas Agricultural Extension Service shows acreage under irrigation in the State continues to expand.

Soil fumigants have been successfully used to control root knot nematodes on cotton. This pest is credited with the loss of 160,000 bales of cotton annually.



HOMEOWNER?? or HOBO??

What you do about insurance protection within the next 24 hours might very well determine whether you remain a homeowner or wind up "out in the cold" like the gentleman above.

Building costs have doubled. Would you be able to replace your home if it is destroyed tomorrow? Not if it is insured by 1946 standards.

Be sure your insurance protection is up-to-date. Our free protection check costs you nothing, and may save you thousands of dollars.

LOANS

MOORE INSURANCE AGENCY
Phone 220, O'Donnell

HIGH VOLTAGE!



A convict cowboy seems to be headed for trouble as his thrashing, thundering Brahman Bull takes off for the "Wild Blue Yonder." The above action shot was taken at the Texas Prison Rodeo at Huntsville. This is just one of the many thrilling events offered at the 25th annual Prison Rodeo each Sunday during October in the prison's million-dollar stadium.

Always . . .

A Complete Stock of

AUTO parts

WE ALWAYS APPRECIATE YOUR TRADE

O'Donnell

Auto Supply

BUCK ELLIS, OWNER

Quality Ginning

Is Our Business--Try Us

This is a service organization and we are striving to serve you better.

Wells Farmers Co-operative Gins

DEALERS IN ---

COTTON, COTTON SEED AND COTTON SEED

PRODUCTS

B. J. (Shorty) McLaurin, Mgr.

STINNETT ROOFING CO.

Guaranteed Commercial And Residential Roofs

FREE ESTIMATES — PROMPT SERVICE

CALL 15 IN O'DONNELL OR

PHONE SW 98119, LUBBOCK — Write 3108 45th St.

We Are Headquarters For ---

Shower Gifts

Shop Our Line Of Gifts

For That Next Bridal Shower Or Baby Shower

PRESCRIPTIONS

Lott Pharmacy

Hugh Lott, Registered Pharmacist

OTHERS BOAST ABOUT "HOLDING" THE PRICE LINE
—LOOK WHAT'S HAPPENING IN OUR SHOWROOMS

Mercury lowers

1960 prices more than

\$135*

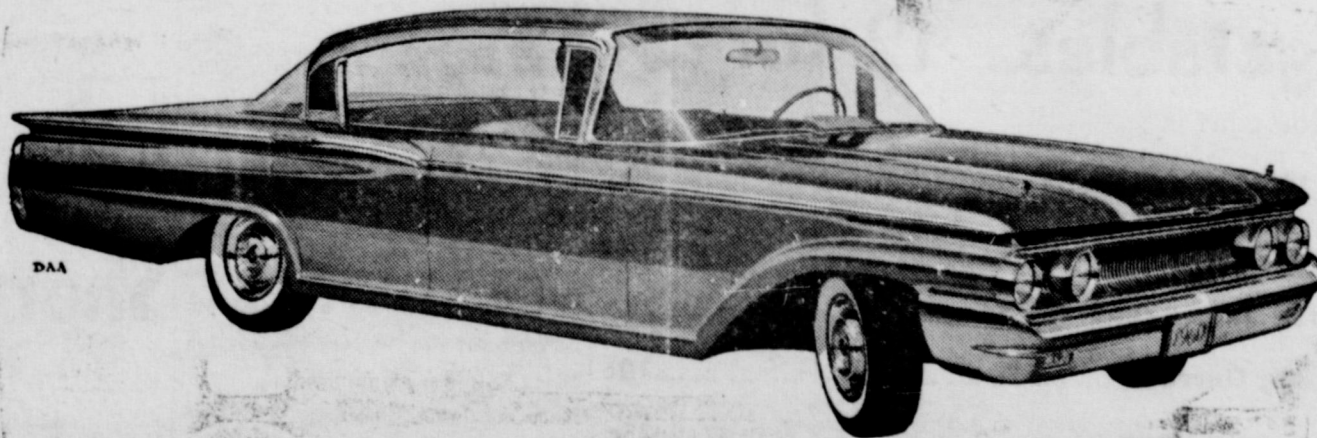

No "numbers game" this. We can actually sell you a brand-new Mercury Monterey 2-door Sedan for just \$72 more than you'd pay for the best of the new "low-price name" cars with comparable equipment including automatic transmission, heater-defroster and radio! \$72—that's all—and we'll put you in the best-built, best-looking, best-riding car on the road. Come on in today—and see what we mean.

*Based on manufacturer's suggested delivered price for a Monterey 2-door Sedan, 1960, 1959.

FORBES MOTOR CO.

O'DONNELL, TEXAS

BLOCKER GROCERY

Your S. & H. GREEN STAMP store

SPECIALS For Friday and Saturday

Bacon 2 lb 99c

Thick sliced
Tall Corn 1 lb pkg49c

pork roast lb 49c

hot tamales doz. 59c
FRESH

smoked franks lb 49c

Bar-S all meat per pkg.

pork chops lb 55c

Biscuits 3 cans for 10c

Kimbell's

COFFEE 59c

Blocker's Special Blend Ground Fresh While You Wait per lb

PEAS - - - - - 15c

303 can "Del Monte" Early Garden

Ranch Style Beans - 2 for 25c

15 oz. can

TIDE - - - - - 28c

Reg. Size

CATSUP - - - - - 29c

Large 20 oz. "Del Monte"

Bakerite 3 lb can 59c

Shortening, 3 lb can

POT PIES - - - - - 19c

8 oz. Frozen Chicken, beef or turkey

TRADE WHERE MA SAVES MONEY FOR PA

Weekend Specials

SPECIALS FOR FRIDAY AND SATURDAY
OPEN ON SUNDAYS

Bacon 2 lb - 89c

Sliced, Thick, 2 lbs

BEEF ROAST choice, per lb59c

Franks, Picnic Pak 3 lb bag99c

Vegetables 12 for \$1

Assorted cans

Toilet Tissue 4 rolls Prim 25c

Ranch Style Beans 303 cans 2 for 25c

Assorted Jellies small glasses3 for 25c

Cello Bag Carrots10c

Tomatoes No 1 can2 for 25c

Frozen Fish Sticks 10 oz. pkg. 25c

Milk, Homo., Oak Farm 1/2 gal 39c

JACKSONS

Grocery & Market

★ We give Double Thrift Stamps And Double, Double Thrift Stamps On Wednesdays

AT THE NORTH "Y"

Accurate information concerning the occurrence of the different types of heart disease in the population is not readily available.

It varies in different parts of the world and even in different parts of the United States and in different peoples or ethnic groups. However, Dr. Paul Dudley White's estimate is perhaps as good as any. (He was one of the specialists attending President Eisenhower.)

He found the occurrence of the different types of heart disease in 3,000 organic cases to be as follows:

Coronary heart disease accounted for 48 per cent, hypertensive heart disease (high blood pressure) claimed 26 per cent, rheumatic heart disease took 23 per cent, congenital heart disease made up six per cent, and all the other types caused seven per cent of the deaths from cardiovascular disease.

ROTARY FOUNDATION WEEK IS NOV. 17th

O'Donnell Rotarians will join with nearly half a million Rotarians in 114 countries for a special observance of the "Rotary Foundation Week." It was announced by Dr. Noble Rumbo, president of the local Rotary Club. The Rotary Foundation seeks to promote understanding and friendly relations between the peoples of different nations. Its major activity is granting Rotary Foundation Fellowships for international understanding to outstanding graduate students for one year of study abroad as Rotary ambassadors of good will. Local Rotarians will highlight their observance of Rotary Foundation Week at their meeting on Nov. 17th in Jackson Cafe with a presentation of a film. Naymon Everett is chairman of the local Foundation committee.

Dr. O. H. NANCE
Optometrist

528 N. 1st Lamesa ph. 554

An adequate amount of good litter is an essential requirement for floor type poultry production. The cost of gambling on insufficient litter can be hazardous.

Plant breeders of the Texas Agricultural Experiment Station have released a new cream pea, Texas Cream No. 8 which is adopted to all sections of Texas. It has many advantages over varieties now grown.

No. 1 Killer

During a recent conference devoted to orientation and experience for people in the field of heart disease, some interesting facts were discussed.

The Division of Cancer and Heart Diseases of the Texas State Department of Health revealed figures on the prevalence of the nation's number one killer.

In 1958 there were 25,042 deaths from heart disease in Texas. Adding the 11,158 fatalities from vascular lesions (primarily strokes) equals a total of 36,200 deaths attributed to cardiovascular disease.

Last year there were 73,443 deaths in Texas from all causes. This means that 49 per cent of all persons who died did so as a direct result of some cardiovascular condition.

To further dramatize the effect of this condition, subtract from the total deaths the number killed by accidents (5,314).

This leaves us with the cold fact that 52 per cent (well over half) of the persons who died from natural causes did so from cardiovascular disease.

Specials For Friday and Saturday

- All meat Bologna lb
- Chuck Beef Roast lb
- Longhorn Cheese lb
- 2 boxes Trend Soap Powder
- Giant Roll Zee Towels
- Our Value Green Beans 2 for
- 1/2 lb Griffin TEA
- Our Value Peach Preserves
- All 5c Chewing Gum 3 pkg for
- Scrappy Dog food3 for
- 1/2 gal. Waxahatchie Honey
- Large Post Toasties
- No. 1 Pink Salmon
- 5 lb bag Oranges
- Fresh Onions 2 bu. for only
- Large cello pkg. Celery

★ ★ Double Frontier Stamps On Wednesday
WE GIVE FRONTIER SAVING STAMPS

Line Grocery And Market

Plenty of parking behind the store; come in and WE DELIVER PHONE 110

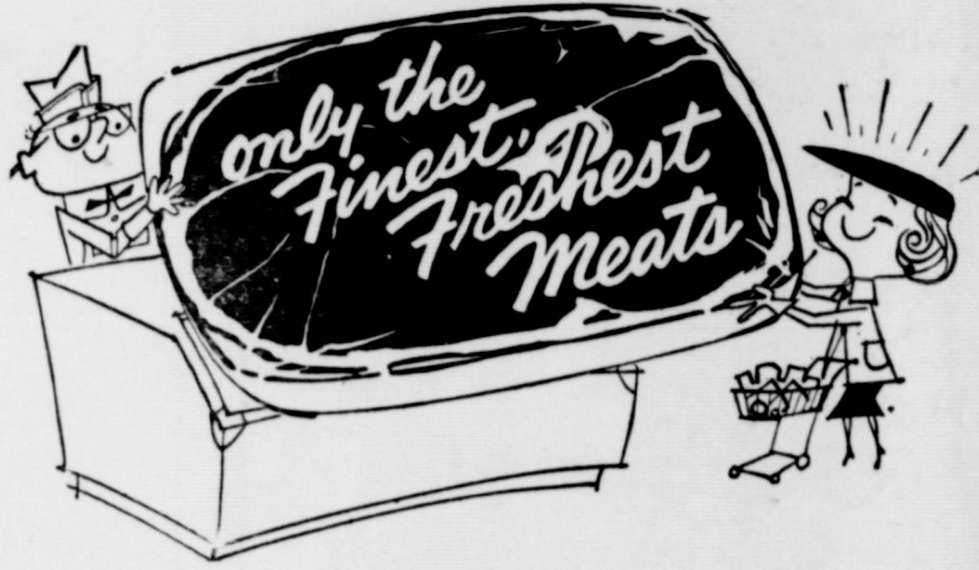

Facial tissue 2 for 45c

Charmin 400 size

Oleo 2 for 15c

1 lb pkg. Kimbells

Baby food 2 for 19c

Heinz Strained, jars

Tuna 2 for 59c

Del Monte, chunk style

Tang 59c

Instant, Breakfast drink 14 oz size

fruit cocktail 2 for 79c

Del Monte No. 2 1/2 can

Shortening 59c

1 lb Kimbells

Cookies 44c

Supreme orange marmalade 1 full lb

Dreft 26c

Reg. Size

MANSELL BROS

PHONE 50

SPECIALS FOR FRIDAY And SATURDAY
FREE DELIVERY

Register NOW for the all new
Electric Portable "Atlas" Sewing
Machine retail price \$219.50
To Be Given Away FREE Saturday
Nov. 14th

Finest Quality **MEATS**

Bologna lb 49c
ALL MEAT LB
Fresh dressed Fryers

sliced Bacon lb 49c
Armour Star per lb

Pork chops 59c
Nice and lean, lb

\$\$\$\$\$\$\$\$\$\$\$\$
SILVER DOLLAR
THRIFT STAMPS



Mansell Bros. Co.
O'Donnell, Tex 01

\$\$\$\$\$\$\$\$\$\$\$\$

★ ★ WE GIVE DOUBLE SILVER
DOLLAR THRIFT STAMPS
EVERY WEDNESDAY