

**By Buying Your Printing At Home
SAVE MONEY ★ SAVE TIME
THE O'DONNELL INDEX-PRESS**

★ Day or Nite Try O'Donnell's ALL-NEW--
DIME-O-MATIC LAUNDRY

16 AUTOMATIC WASHING MACHINES
(20c per load)

3 AUTOMATIC DRYERS
(10c for 10 Minutes)

SOFT, HOT WATER ALWAYS

AIR CONDITIONED

MONDAY AND THURSDAY OPEN TO 10 P. M. OTHER
DAYS OPENED TO 8 P. M.



HIGGINBOTHAM FUNERAL HOME
"Dedicated To Helpfulness" Phone 4585
408 N. Austin St. Lamesa
24 Hour Ambulance Service
Burial Insurance "Bonded Protection"

TRAILERS

★ ALSO TRUCK BEDS

\$100 Deposit On Trailers and \$100
Payable Nov. 15th. Balance Payable
Nov. 15th 1960.

6 Percent Interest. Come with Fisk Tires

**EDWARDS
Implement Co.**

Your M-M Dealer In O'Donnell

O'Donnell Index - Press

Box 546, O'Donnell, Texas
Published Every Wednesday

O. G. SMITH, Jr.
Advertising Rate: 50c col. inch.
Entered as second class matter
September 23, 1923 at Post Office
at O'Donnell, Texas under Act of
Congress on March 3, 1879.
(Rain or Shine)

SUBSCRIPTION RATES

In Lynn, Dawson, and Borden
Counties \$2 per year
Elsewhere in U. S. \$2.50

Card of Thanks - 50c - Classi-
fied Advertising 2c per word with
minimum charge of 50c.

—Read label at top of paper to see
when your paper expires.

ASSEMBLY OF GOD

Sunday School - 9:45 a. m.
Worship Service - 11:00 a. m.
Evening Service - 7 p. m.

**SALEH and SALEH
ATTORNEYS AT LAW
GENERAL PRACTICE IN ALL
COURTS**

502 N. 1st St. Phone 2171
LAMESA, TEXAS

**WILL BUY, SELL OR TRADE
RIFLES AND SHOT GUNS**

★ **HALE VARIETY**
All Watch repairs Unconditionally
Guaranteed.

**LATEST STYLES CUT BY THE
BEST METHOD
Specialize In Flat Tops**

**O'DONNELL BARBER
SHOP**

PROMPT SERVICE —
JOHN

Dr. O. H. NANCE
Optometrist

528 N. 1st Lamesa ph. 554

Real Estate

—FARMS — RANCHES —
CITY PROPERTY
Leases and Royalties

B. M. Haymes

**Noble L. Rumbo,
M. D.**

Medicine and Surgery
RUMBO CLINIC
OFFICE TELEPHONE 61
RESIDENCE PHONE 186

FIRST BAPTIST CHURCH

SUNDAY

Sunday School 9:45 a. m.
Morning Worship 11:00 a. m.
Evening Worship 8:00 p. m.
Training Union 7:00 p. m.
Youth Fellowship 1st Sunday at
9:00 p. m.

MONDAY

W. M. U. 3:45 p. m.
G. A. Sunbeams 3:45 p. m.
Jr. G. A. 3:45 p. m.
Intermediate G. A. 7:00 p. m.
Officers and teachers 7:30 p. m.

WEDNESDAY

Prayer, Bible Study 8:00 p. m.
Church Choir 8:45 p. m.

**Buy your daily paper
at home -- it's same price
at index office**

Lubbock Avalanche
7 days a week - - - \$12.95
6 days a week - - - \$11.00

**CHURCH OF THE
NAZARENE**

Sunday School 10:00
Morning Worship 11:00
Sunday Evening Service 7:30
Midweek Service, Wed. - 7:30 p. m.

Many farm pond drowning can
be avoided if safety equipment is
provided and if children are taught
to swim and at the same time re-
spect water, says the Texas Farm
and Ranch Safety Council.

Income Tax News ---

Believe it or not, the U. S. In-
ternal Revenue Service is looking
for 4,000 taxpayers in the Dallas
District with some good news for
them.

Uncle Sam, in the form of the
Dallas District of Internal Revenue
Service, has thousands of dollars
in the form of refund checks which
rightfully belongs to Dallas Dis-
trict taxpayers.

These are checks left over from
the recent filing period. The checks
ranging from \$1.00 to \$4,000.00
have been returned in the mail for
lack of proper address.

Ellis Campbell, Jr., Director of
the Dallas District, announced the
figures today in kicking off "Oper-
ation Remail."

He said a group of his employees
have been searching telephone di-
rectories, contacting employers and
attempting through other sources
to find the correct addresses of the
taxpayers to whom the refunds are
due.

Now Director Campbell is ask-
ing taxpayers to do themselves and
his office a favor. In an appeal to
readers of this newspaper, he said:

"If you are entitled to a refund
check on the tax return you filed
this year and have not received a
letter from the Internal Revenue
Service advising you that your re-
turn is being examined, then write
me at 2101 Pacific Avenue, Dallas
1, Texas, or call RI 8-5611, Ext.
2572."

"When writing or calling, a tax-
payer should state his or her name
and address exactly as it appears
on his or her return," Mr. Campbell
said.

"Your social security number
and the amount of the refund also
will be helpful," he said. "If course
don't forget to give us your new
address."

September 30 is the last day to
claim a refund of the federal tax
you paid from July 1, 1955 to
June 30, 1959 on gasoline used for
farm work, reminds Tom E. Prat-
er, extension farm management
specialist.

**WANTED — Housekeeper for two
elderly ladies, salary, room and
board, Mrs. Bertice Askew, Rt. 8,
Telephone Nelms 3212 or 285**

**For sale — house, 3 rooms and
bath, to be moved. Make a good
fishing house. H L Wood**

**For rent — 4 room furnished
apt. newly painted, ground floor,
phone 178**

**WEST TEXAS DUROC BREED-
ERS SALE, FAIRGROUNDS AT
LUBBOCK AUGUST 15, 1959 AT
12:30 P. M. BRED AND OPEN
GILTS AND BOARS**

**FOR RENT — Two bed room
house, Mrs. C L Tomlinson, phone
167**

**STANLEY FUNERAL HOME
AND BURIAL ASSOCIATION**

Day or Nite Call WY 84433 At Tahoka

"Thoughtful, Courteous Service"

We Accept Burial Policies Of All Companies

Re-model or Repair

Nothing Down And Up
60 Months To Pay
Monthly Payments
Meet Your Budget

**NEW KITCHEN — NEW
INSULATED SIDING —
INSIDE AND OUTSIDE —
CELLARS — ANYTHING
WANT TO DO IN YOUR
YOU CHOOSE YOUR OWN
CENTER OR DO IT YOUR-
WE PAY THE LABOR.
SEE US FOR FREE ESTIM-
TODAY**

Ralph Knight, Mgr. Phone 18 O'Donnell

**Cicero Smith
LUMBER COMPANY**

**Quality Ginning
Is Our Business--Try Us**

This is a service organization and we are striv-
ing to serve you better.

**Wells Farmers
Co-operative Gins**

DEALERS IN ---
COTTON, COTTON SEED AND COTTON SEED
PRODUCTS

B. J. (Shorty) McLaurin, Mgr.

We Are Headquarters For ---
Shower Gifts

For That Next Bridal Shower Or Baby Shower
Shop Our Line Of Gifts

PRESCRIPTIONS

Lott Pharmacy
Hugh Lott, Registered Pharmacist

Two Chevy middleweights prove their rawhide stamina!

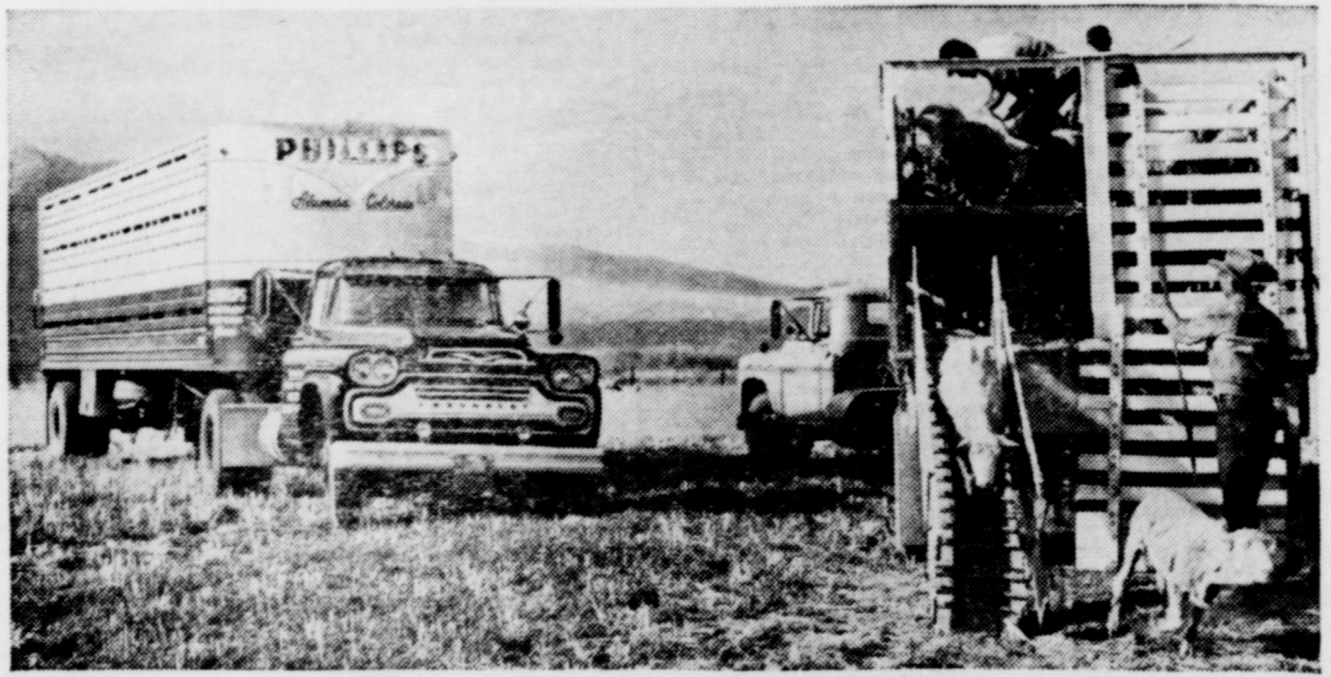

Top hands on high-country hauls!

Ask any trucker who's been over
Wolf Creek Pass, 10,850 feet up
in the San Juans; a 9-mile pull to
the summit and low gear all the
way down. Mr. C. H. Phillips of
Alamosa, Colorado, has a 6403
and a 6503 Chevrolet truck that
are up over this route the year
round, taking sheep and beef to
pasture, later marketing the stock
in Denver. In less than a year,
his Chevy middleweights have
averaged about 50,000 miles of

this kind of treatment—and
they're going stronger than ever!

Watch Chevy trucks at work
out in range country. It's a sight
to see the way they pack into
high-up mountain pastures and
handle through brush and rock
like a cowman's favorite cutting
horse. Take any truck work for
that matter. Chevy middleweights
probably handle a bigger variety
of jobs than any trucks alive.

About anything you name, includ-
ing work that used to be reserved
strictly for bigger rigs. When a
truck's built the way a Chevy is,
lean-muscled and rawhide-tough,
it takes to ugly trails the same
way most trucks roll over the
highway. It just keeps going,
without a big to-do, but looking
good every mile of the way. How
they do it is your Chevrolet deal-
er's department. He'll be glad to
supply details and specifications
on the type of models you need.

No job's too tough for a Chevrolet truck!

See your local authorized Chevrolet dealer

ELLIS CHEVROLET CO.
Phone 124, O'Donnell, Texas

A Worm That Stings

We don't know how you feel about it, but we're watching out this year for those nasty Megalopyge caterpillars. For those of you who don't have an entomology textbook handy -- that's a moth, commonly called "asp" or "puss caterpillar", in the larval stage.

These brown or grey, semi-crescent shaped larvae may become extremely abundant, feeding on the foliage of a variety of trees and shrubs.

Schools have experienced difficulties in the past as a result of the prevalence of the insects on school yards. They represent a very real problem to householders during warmer months.

The large number of requests for information concerning the "puss caterpillars" now being received by the Texas State Department of Health entomologist indicates a population peak of these insects.

Everyone should familiarize themselves with the appearance and medical importance of these stinging caterpillars. Children, in particular, should be warned to avoid them.

Individual reaction to the stings varies greatly, dependent upon many factors such as age, sensitivity, size of caterpillar, area of skin involved, and the amount of pressure on contact.

A mature larva dropping from a tree into a person's shirt or blouse and mashed against the skin in several places before being retrieved would likely cause a much more painful condition than the simple act of brushing an exposed arm or leg against a small specimen.

A burning pain is felt almost immediately on contact. Small, raised, whitish spots appear, later becoming red. The inflamed area may spread for several inches, accompanied by swelling.



The resulting skin reaction frequently lasts for several days. Further systemic symptoms may arise of an allergic nature.

Over \$5,500,000 has been obligated to Plains farmers and ranchers under the Great Plains Conservation Program, reports Lynn Pinnard, extension assistant soil and water conservation specialist. Range work accounts for over half of the fund distribution.

The volume of farm marketing in the first 6 months of 1959 increased almost 3 percent over the corresponding period of 1958, says John G. McHaney, extension economist. But because of lower prices, cash receipts from farm marketing were \$13.9 billion, compared to \$14.8 billion received during the same period a year ago. Receipts from crop sales were up 4 percent, but cash receipts from livestock and products were lower.

If you are trying to make money out of hogs, keep them cool, says T. D. Tanksley, extension animal husbandman. When the temperature is 70-100 degrees a hog eats twice as much to put on the same gain as he does when the temperature is 60-75 degrees, he adds.

THAT'S A FACT





IT DOESN'T TAKE A GENIUS.

-TO SOLVE THE PROBLEM OF SECURITY-PUT IT DOES TAKE SYSTEMATIC INVESTMENT IN U.S. SAVINGS BONDS-THE SAFE AND SURE WAY TO A SECURE FUTURE FOR YOU AND YOUR FAMILY!

THE SINS OF THE CHILDREN, ETC.

AN EFFECTIVE METHOD OF CUTTING DOWN ON ABSENTEEISM IS USED BY THE BHUVIYAS TRIBE OF INDIA. WHEN A CHILD CUTS SCHOOL, HIS PARENTS MUST ATTEND CLASSES TO MAKE UP FOR THE STUDENT'S TRUANCY!



FREE ACCESS

ONLY TWO NON-CITIZENS OF THE U.S. WERE EVER GRANTED FREE ACCESS PERMISSION TO ENTER THIS COUNTRY WITHOUT BOTHER ABOUT PASSPORT OR IMMIGRATION RESTRICTIONS. THE FIRST WAS LAFAYETTE, THE SECOND, SISTER ELIZABETH KENNY, THE GREAT AUSTRALIAN PIONEER IN THE TREATMENT OF CRIPPLING DISEASES.

YOU WANT EVERYTHING.

Most Drinking Starts Before College Days

NEW HAVEN, Conn.—Four out of every five college men who drink began their drinking before entering college, a researcher at Yale University's laboratory of applied physiology reported recently.

Robert Straus, research associate, disclosed for the first time preliminary results of a five-year study into the drinking habits of American college youth. This study was made by Mr. Straus and Sel-den D. Bacon, director of Yale's center of alcohol studies.

Of the American women students who drink, 65 per cent also started drinking before entering college, Mr. Straus said.

"The probability that a young person will drink at all," he continued, "is closely related to the practices of his or her parents."

"Of the men whose parents both drink, 90 per cent are themselves users. However, only half of the men (51 per cent) whose parents both abstain, drink."

"Where both parents are users, 83 per cent of the women drink on occasion. However, when both parents abstain, only 19 per cent of the women students drink."

He declared that parental advice on abstinence seems to be much stronger than advice from either church leaders or teachers.

Family income is a large factor "closely associated with the probability that one will use alcohol. Among those whose family income is under \$2,500, two thirds of the men and only 30 per cent of the women students drink."

Keys to the City Come in All Kinds Of Sizes, Meaning

NEW YORK CITY—First tenants in all new apartment houses in New York will receive "keys" to the city, but they are not likely to unlock any doors.

The "keys" are on the letterhead of welcome distributed over the signature of the mayor and consist of a simple code, or key, to aid newcomers in finding their way around the city.

Presentation of some sort of a key to a city is an ancient custom, even if the keys will not unlock so much as a street-numbering system. Many cities engage in the practice when distinguished visitors arrive at city hall.

It was not always a happy occasion. In ancient times keys to the gates of a walled town were sometimes handed over to a conqueror by defeated citizens, and the ceremony was not one that called for rejoicing.

In the Middle Ages, however, the custom became more or less honorary. With the gates of European cities locked at night it proved practical and convenient to give keys to particularly distinguished or wealthy—and trusted—visitors so that they could come and go as they pleased at any hour without challenge from the guard.

The custom of giving keys to the city has even been given a reverse twist. In Washington, a District of Columbia commissioner greeted the visiting Mayor of Lima, Peru, with the traditional key and was surprised when the South American official returned the favor and presented him with a beautifully worked silver key to Lima.

Various cities give various kinds of keys. In Baltimore, distinguished visitors receive a suitably inscribed wooden key, carved from the beams of the old flag house where one of the first American flags was made. Miami has honored guests with cypress keys, and in Portland, Oregon, plywood has

| | |
|---------|-------------------------|
| 8:30 | Suspicion |
| 7:30 | Lawman |
| 8:00 | Chevy Show |
| 9:00 | Loretta Young |
| 9:30 | Highway Patrol |
| 10:00 | Arthur Murray |
| 10:30 | News, Weather, & Sports |
| 11:00 | Movie |
| MONDAY | |
| 7:00 | Today |
| 9:00 | Dough Re Mi |
| 9:30 | Treasure Hunt |
| 10:00 | The Price is Right |
| 10:30 | Concentration |
| 11:00 | Tic Tac Dough |
| 11:30 | It Could Be You |
| 12:00 | Playhouse 60 |
| 1:00 | Queen for a Day |
| 1:30 | Haggis Baggis |
| 2:00 | Young Dr. Malone |
| 2:30 | From These Roots |
| 3:00 | Truth or Consequences |
| 3:30 | County Fair |
| 4:00 | Movie |
| 5:30 | Hospitality Time |
| 6:00 | News, Weather |
| 6:15 | Here's Howell |
| 6:30 | To be announced |
| 8:00 | Peter Gunn |
| 9:00 | Target |
| 9:00 | Maverick |
| 10:00 | Dave King - Music Hall |
| 10:30 | News, Weather, Sports |
| 11:00 | Jack Parr Show |
| TUESDAY | |
| 7:00 | — 6:30 same as Monday |
| 6:30 | Dragnet |
| 7:00 | Steve Canyon |
| 7:30 | Jimmy Rogers Show |
| 8:00 | Californians |

| | |
|-----------|------------------------|
| 8:30 | Sugarfoot |
| 9:30 | Bob Cummings |
| 10:00 | Real McCoys |
| 10:30 | News, Weather, Sports |
| 11:00 | Jack Parr Show |
| WEDNESDAY | |
| 7:00 | — 6:30 same as Monday |
| 6:30 | Wagon Train |
| 7:30 | Price is Right |
| 8:00 | Wyatt Earp |
| 8:30 | Rifleman |
| 9:00 | This is Your Life |
| 9:30 | 77 Sunset Strip |
| 10:30 | News, Weather, Sports |
| THURSDAY | |
| 7:00 | — 6:30 same as Monday |
| 6:30 | Decoy |
| 7:00 | MacKenzie's Raiders |
| 7:30 | Too Young to go Steady |
| 8:00 | Bachelor Father |

| | |
|--------|---------------------------|
| 8:30 | Tennessee Ernie Ford |
| 9:00 | Groucho Marx |
| 9:30 | Bold Venture |
| 10:00 | Special Agent 7 |
| 10:30 | News, Weather, Sports |
| 11:00 | Jack Parr Show |
| FRIDAY | |
| 7:00 | — 6:30 same as Monday |
| 6:30 | Walt Disney Presents |
| 7:30 | Leave it to Beaver |
| 8:00 | Cavalcade of Sports |
| 9:00 | Thin Man |
| 9:30 | M Squad |
| 10:00 | Bat Masterson |
| 10:30 | News, Weather, and Sports |
| 11:00 | Jack Parr Show |

**No Matter HOW or WHERE you Travel ---
Travel Carefree With Travel Insurance**

Coverage for 3 days to six months

Gibson Insurance

For every woman who makes a fool out of a man there are a hundred who make a man out of a fool.

REX

Sun, Matinee, Mon. Nite

Fred MacMurray in

FACE OF A FUGITIVE

In color



HOMEOWNER?? or HOBO??

What you do about insurance protection within the next 24 hours might very well determine whether you remain a homeowner or wind up "out in the cold" like the gentleman above.

Building costs have doubled. Would you be able to replace your home if it is destroyed tomorrow? Not if it is insured by 1946 standards.

Be sure your insurance protection is up-to-date. Our free protection check costs you nothing, and may save you thousands of dollars.

LOANS

MOORE INSURANCE AGENCY
Phone 220, O'Donnell

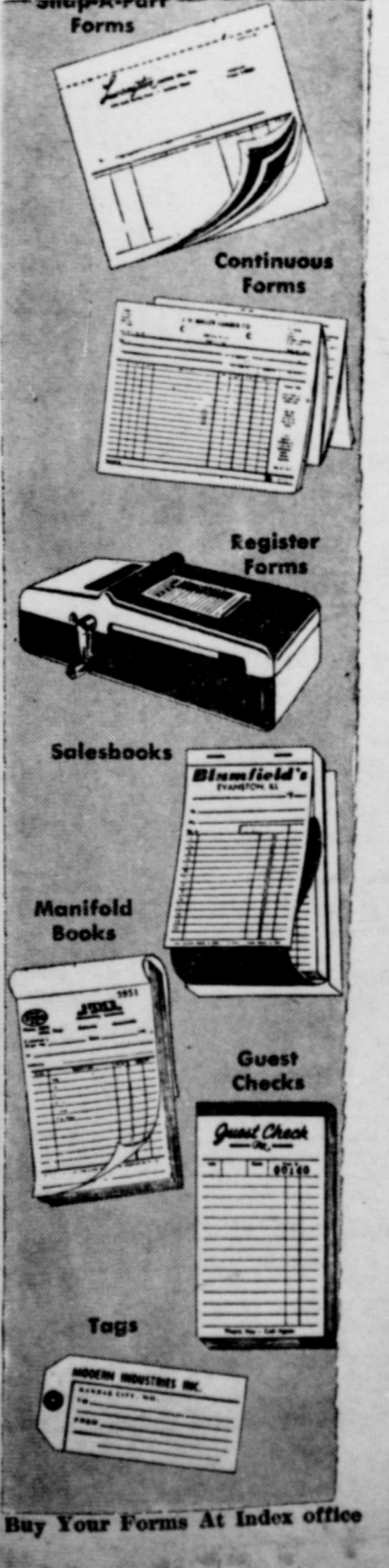

Forms

Continuous Forms

Register Forms

Salesbooks

Manifold Books

Guest Checks

Tags

Buy Your Forms At Index office



**WORK: LIGHTER
DISHES: BRIGHTER**

AUTOMATIC ELECTRIC DISHWASHER

Mealtime ends with dessert instead of drudgery when you have an Electric Dishwasher. Your dishes are washed, rinsed and dried... automatically... while you relax or tend to other things. And electrically-washed dishes come sparkling clean because the dishwasher uses water so hot it actually sanitizes. Why not start now to enjoy work-free dishwashing the modern electric way?

TEXAS ELECTRIC SERVICE COMPANY
C. R. REESE, Manager Phone 60



people who are at home with quality... choose GAS air conditioning!

Whether the day is blistering hot or cold and blustery, pass through a doorway that promises gracious living and you're likely to find an atmosphere made miraculously fresh and comfortable through the marvel of Arko-Servel GAS all-year air conditioning. Never before has there been an air conditioning system so technically simple, yet so compactly efficient. From the same space-saving unit, it heats and cools with a single fuel... a tiny Gas flame provides the energy for both winter heating and summer cooling. Because it operates on the absorption principle of refrigeration, there are no moving parts, your assurance of unrivaled quiet and years of trouble-free operation. And here's the Bonus Advantage of superior GAS air conditioning... operating costs are far below those of comparable units using other types of energy! All this with a five-year guarantee, too! Contact Pioneer Natural Gas Company tomorrow for all the facts on "remarkable GAS air conditioning. It offers exciting proof that "where the finest is truly appreciated, Gas belongs!"

fuel for a growing empire Pioneer Natural Gas Company

BLOCKER GROCERY

Your S. & H. GREEN STAMP store

SPECIALS For Friday and Saturday

beef roasts 59c
chuck or rib lb

pork Roast 55c
Fresh, per lb
Fresh pork steak lb 59c

Flour 2.05
25 lb. "GLADOLIA" APRON BAG

TOMATO JUICE 2 for 49c
46 - oz. "HUNT'S"

PINEAPPLE 7 for \$1
Flat Can "DEL MONTE" Crushed in Heavy Syrup

Fluffo 69c
Shortening 3 lb can

HOMINY 3 for 29c
No. 2 can White Swan

CATSUP 29c
Large 20 oz. "Del Monte"

Oleo 2 lbs 25c
Golden, Colored quarters 2 lbs

BISCUITS 15c
"Kimbells" 2 cans

POT PIES 19c
8 oz "Blue Star" chicken, beef, or turkey, Frozen
Chunk Style

TRADE WHERE MA SAVES MONEY FOR PA

Weekend Specials

SPECIALS FOR FRIDAY AND SATURDAY
OPEN ON SUNDAYS

Bacon 2 lb - 85c

Thick Sliced, Hickory Smoked 2 lb pkg. 99c
Franks 3 lb Picnic Pak 55c
Pork Chops fresh and lean lb 49c
SALMON, Honey Boy, large can 69c
Shortening 3 lb can White Swan

Biscuits per can 70c

Betty Crocker per can
MELLORINE 25c

Swift's 1/2 gal.

Corn, cream style or whole kernel 303 can 6 for \$1

Tomato Juice 300 cans 9 for \$1

Grapefruit Juice 46 oz. can 4 for \$1

Tuna, White, Chunk 19c

Assorted Jellies and preserves, small each 10c

Avacados, large California 3 for 25c

JACKSONS

Grocery & Market

★ We give Double Thrift Stamps And Double, Double Thrift Stamps On Wednesdays
AT THE NORTH "Y"

Bacon 2 lb 99c
E and R or Tall Korn thick sliced
1 lb reg. sliced 49c

Sausage 2 lb 79c
Rath Black Hawk 2 lb bag

★ CUSTOM
SPRAYING With
High Boy
See Glenn B. Brewer
Afen 2241, Rt. 3 Tahoka
8-12 p

LAW—continued from page 1
may start a lawsuit to settle the problem which the temporary injunction has cleared up for the moment.
If the court grants an injunction, it must be served on the defendant to be effective. Then if he disobeys the order, he is disobeying the court and is subject to a fine or a jail term for "contempt of court".
"Mandamus" is a special remedy used to right wrongs or enforce proper action by a public officer.
When we elect public officers to work for us, we place a great deal of authority in their hands. Sometimes they fail to do their lawful duty. One way to make a government official do his job is to ask the court for a writ of mandamus.
Suppose you have applied for a permit to build a house under a city building code. You submit your plans which meet all the requirements of the code but the proper official won't give you the permit and you can't get one elsewhere. You can then ask the court for a writ of mandamus and if you were right and the building official had no grounds for refusal, the court will order him to issue the permit.
Before the court will issue such a strong command as this, the officer must have refused to do his clear cut legal duty — not something that he may or may not have to do as part of his job.

Specials For Friday and Saturday

- Chuck Roast lb 57
 - All meat Franks per lb 51
 - Longhorn Cheese lb 47
 - 5 lb Pure cane Sugar 47
 - 200 count Kleenex 25
 - 4 lbs Pinto Beans 53
 - 1-2 lb Griffin Te awith goblet 79
 - Our Value Grape jam, jelly, peach 3 for Large Pet or Carnation Milk 14
 - No. 2 1-2 can Libby's Peaches 3 cans for 9
 - 303 can Libby's Corn 17
 - Gladiola Cake Mix 3 for 17
 - qt. Welch Grapeaid 30
 - Libby Catsup 28
 - Giant Post Toasties 28
 - Pint Real Kill fly and mesquite 49
 - 25 oz. Clabber Girl Baking Powder 28
 - No. 2 1-2 Sunspun Shoe String Potatoes 28
 - Cello bag Carrots 10
 - Bananas Golden, yellow, lb 13
 - Cello bag Celery nice and crisp 23
- ★★ Double Frontier Stamps On Wednesday
..... WE GIVE FRONTIER SAVING STAMPS

Line Grocery And Market

Plenty of parking behind the store; come in and see
WE DELIVER PHONE 118



FREE FREE
★ ★ ★
10 lbs Sugar
With \$15 Grocery Purchase

Shortening 59c
3 lb can Kimbells

Tea 27c
Kimbells 1-4th lb

TIDE 26c
Large Box

Kitchen Towels 29c
Jumbo rolls, assorted colors

Peas 2 for 27c
Del Monte 303 cans

Pet Milk 99c
12 qt. size Instant

Jello 2 for 15c

PHOTO FINISHING
24 hour service on black and white

MANSELL BROS

PHONE 50 SPECIALS FOR FRIDAY And SATURDAY
FREE DELIVERY

Finest Quality **MEATS**

Bologna lb 49c
ALL MEAT LB

sliced Bacon 45c
Matchless per lb

Fresh dressed Fryers and Hens

Good Beef roast 59c

\$\$\$\$\$\$\$\$\$\$\$\$
SILVER DOLLAR
THRIFT STAMPS



★ ★ WE GIVE DOUBLE SILVER
DOLLAR THRIFT STAMPS ON
EVERY WEDNESDAY

PYRON REUNION HELD

A Pyron Reunion was held Sat. and Sunday at the Community Building at Seagraves, Texas. Those attending were: Mr. and Mrs. Floyd Nales of Fairview, N. M.; Mr. and Mrs. E. L. Edwards and Billy of here; Mr. and Mrs. A. H. Wilson and children of Baird, Tex.; Mr. and Mrs. A. N. Pyron and family of here; Mrs. W. D. McWhirter and family of Edinburg, Tex.; Linda McWhirter of Edinburg; Mrs. R. C. Baker and son of Cuero, Tex.; Mr. and Mrs. Charlie Pyron and sons of Howely, Tex.; Mr. and Mrs. Claude Pyron, Tahoka; Mr. and Mrs. J. D. Davis and son, Tahoka; Mr. and Mrs. A. D. Powell and grandson of Odessa; Wilmer Sims, Sagerton, Tex. Mr. and Mrs. Verlon Smart and sons, Denver City, Tex.; Mr. and Mrs. L. V. Perry, Hamlin, Tex.; Mr. and Mrs. Thomas Perry and sons Abeline, Tex.; Mr. and Mrs. Johnny Edwards and son of here; Mr. and Mrs. J. C. Todd and sons, Denver City, Tex.; Mr. and Mrs. Leon Edwards and Betty, Dallas, Tex.; Mrs. Mary Erwin, Hamlin, Tex.; Mrs. Pearl Branscom, Abeline, Tex.; Mr. and Mrs. J. C. Donaghey, Seagraves Mr. and Mrs. Clarence Gooding, Seagraves, Tex.; Mr. and Mrs. Marion Courtney, Odessa, Tex.; Mr. and Mrs. Shack Bawkhawm of Seagraves. 71 were present for Sunday Dinner. A good time was had by all.

Refilling and collecting money from our high grade candy, nuts and gum machines in this area. No selling! To qualify for work you must have car, references, \$600 to \$1900 Cash. Secured by inventory. Devoting 7 hours a week to business your end of percentages of collections will net up to \$400 monthly. With very good possibilities to taking over full time. Income increasing accordingly. For interview include phone, write P. O. Box 1055, Boise, Idaho.

WANTED — Housekeeper for two elderly ladies, salary, room and board, Mrs. Bertice Askew, Rt. 8, Telephone Nelms 3212 or 285

For sale — house, 3 rooms and bath, to be moved, Make a good fishing house. H. L. Wood

For rent — 4 room furnished apt. newly painted, ground floor, phone 178