

Hosts Club

Mrs. J. L. Shoemaker was hostess to the 1939 Study Club Wednesday at 3:30 p. m. The subject for the meeting was "Soil Conservation". The guest speaker was Kay K. Moore, chairman of the Lynn County Soil Conservation District.

After a very interesting discussion, a plate of tuna fish sandwiches, cake squares, coffee, olives and pickles was served to Mr. Moore, four guests from the 1946 Study Club and to 16 members.

Wheat-Myers Vows Read

Mrs. Betty Myers and Joe L. Wheat were united in marriage Saturday morning, Jan. 21st at the Methodist parsonage in Hobbs, N. M. Their wedding trip was to El Paso. The couple are at home in O'Donnell where Mr. Wheat is an agricultural engineer. The bride is the daughter of Mr and Mrs. Harvey McKee and Mr. Wheat is the son of Mr. and Mrs. J. L. Wheat. Mrs. Wheat is a graduate of the local high school. Our best wishes to a fine couple.

All Costume Jewelry 1-2 price at Lott Pharmacy.

4TH GRADE ELECTS OFFICERS

New Officers in Mrs. Line's 4th grade section are — president, Katherine Jackson, vice president, Frances Rivera, secretary, Nancy Street, reporter, Charles Gardenhire.

Furnished 3 room apartment for rent. Also front bedroom.

Ruth Schooler

WHERE TO WRITE OUR BOYS

Pvt. Jackie G. Gleghorn, PLT. 203, A Co., 2nd RTBN, MCRD, San Diego, 40, Calif.

2ND GRADER HAS MILD POLIO ATTACK

Troy Lee Hays, 8 year old son of Mr and Mrs. Marvin Hays, who live on a farm a few miles south of here, was diagnosed a polio victim in Lamesa last Wednesday. Troy Lee had received two Salk vaccine shots along with other children at the O'Donnell Grade School. He is being treated at home. He is suffering from weakness in the leg and thigh muscles but is not expected to have any lasting effects.

School Menu

Monday: beef roast, pink beans, carrot stick, bread, milk, grapefruit section.

Tuesday: bacon strip, green beans and potatoes vegetable salad milk, bread, vanilla pudding.

Wednesday: meat balls and spaghetti, English peas, buttered corn, rolls, butter, milk, bread, honey.

Thursday: hot tomatoes, carrot stick, pisto beans, chilled tomatoes, corn bread, butter, milk, bread ice cream.

Friday: fish sticks, blackeye peas, creamed potatoes, bread, milk gelatin with fruit.

HALF HOSPITALS ARE FILLED WITH MENTAL PATIENTS

Mental disorders today represent a real problem, and it is estimated that more than 50 percent of all hospital beds are filled by persons suffering from mental or nervous diseases, declares Dr. Henry A. Holte, Commissioner of Health.

It thus appears that modern civilization is exacting a terrific toll. High speed living, with its cruel demands upon nature, is responsible for a large part of the trouble.

The fact is that significant percentage of the patients entering hospitals for mental disorders are there because of organic or toxic causes.

For example, general paresis is the cause of one fifth of the mental troubles in males now entering mental hospitals. This condition is an organic disease of the brain due to the germ responsible for syphilis. It is a preventable disease. Early and effective treatment of acquired syphilis will block the end results of general paralysis in the insane.

The excessive use of alcohol is responsible for a number of mental disorders, at least in males.

Nevertheless, improper living habits continue to impair mental health in many people. Insufficient sleep, neglect of bodily care and an over forcing of nervous energy are the pitfalls to avoid in this connection. Nature demands that her fundamental laws be at least reasonably observed.

Pay Your Poll Tax -- It's Election Year

O'DONNELL INDEX PRESS

34th Year No. 21

O'DONNELL, LYNN COUNTY, TEXAS, ★ Wed. Jan. 25, 1956

\$1.50 PER YEAR

Miss Miller Is New Home Ec. Teacher

Supt. Weldon Skinner said Monday that the O'Donnell School Board had given a teaching contract to Miss Mary Lou Miller of Friona. Miss Miller is a graduating from Texas Tech. this week as an honor student with a major in home economics. Miss Miller will be here Monday to begin her duties as the new Homemaking teacher.

Mrs. Warren Smith has been kind enough to teach since early in December to give the school an opportunity to secure a teacher. The community appreciates her cooperation in this matter.

Mr. Skinner added that the chances are good that the school will soon employ a Junior High principal.

LETTER JACKETS PRESENTED

Tuesday, in a surprise assembly program, the O'Donnell Eagle football members were awarded their letter jackets. The jackets are black with gold stripes down the sleeve and gold trim around the pockets. The letter is gold with black trim. Seniors receiving jackets are — Freddy James, Frank Eaker, Bobby Samrows, Travis Pearce, Edward Dunn and Wendell McClendon.

Miss Gillespie To Wed Friday Nite Here

Friends of Miss Retha Gillespie, Mr and Mrs. Clarence Gillespie and Mr. Gerald Moore are cordially invited to the wedding of Miss Gillespie and Mr. Moore to be solemnized Friday nite, Jan. 27 at 7 p. m. at O'Donnell First Baptist Church with the ceremony being read by Rev. Troy Dale, a former pastor here and now of Ozona. No formal invitations are being sent locally.

Index Photo Contest To Be Here Feb. 8th

It is an undisputed fact that the responsibilities of tomorrow's world, our Nation, and Community will rest upon the shoulders of the children of today. Since this is true, the publishers of this newspaper would like to give you a good look at these future "World Builders".

The only way we can do this is by publishing pictures of them in a feature series. To assure the latest and best reproduction of pictures, they must all be of uniform size and quality — we have invited the Woltz Studios of Des Moines, Iowa, a nationally known portrait studio, to take these special pictures for us.

An expert children's photographer for the Studios, with all the necessary equipment for this specialized work, will be here Wednesday, Feb. 8. Pictures will be taken at Index office and will be open from 11 A. M. to 5 P. M.

No Charge to Parents. There is no charge to the parents. There are absolutely no strings to this initiation. It is bonafide in every sense of the word. Parents do not have to be subscribers, nor even readers of this newspaper to take advantage of this feature. Neither are they obligated to purchase pictures after they are taken. Those who want some additional prints may obtain a limited number by arrangement with the Studio representative when they select the pose they want printed in the paper.

It is entirely up to them. The More Pictures, the Better. The Index simply wants pictures of all the youngsters and the more the better. So the Mothers and Fathers of the community in which this paper circulates should remember the date Wednesday, Feb. 8th at 11 a. m. and not fail to bring their children to the photographer.

Mr. & Mrs. Hervey Gardenhire and son and Mrs. Tom Tyler visited the Clois Walls family at Odessa Sunday. Sandra Walls returned with them for a few days visit here.

Honor Roll

SENIORS — Franklin Eaker, Katherine Furlow, Helen Hoffman and Wendell McClendon.

Juniors — Johnny Billingsley, Kay Cabbiness (all A's), Patsy Clark, Jo Ann Eaker, Polly Eiter, Mack Forbes, Dickie Harris, Jack Hoskins, Karen Merrick, Francis Moore, Donald Parker, Francis Rogers, Betty Snellgrove, Jo Snider (all A's), Ken Stalcup, and Patsy Sutton.

Sophomore — Charles Bolch, Peggy Burkett, Margaret Cathey, Delores Lamberson, Mary Roper (all A's), Charles Simpson, Ethel Simpson, Margie Thornton.

Freshmen — Neal Shaw, Lloyd Davis, Marla Caswell, Floyd Davis, David Spraberry, Lanny Brewer, Dorothy Thornton, Patsy Young, Portia Furlow, Linda Norris, Sarah Prather, and Ken White.

Fourth grade — Lyndol Askew, Nena Bingham, Carolyn Brock, Janice Clayton, Rebecca Clayton, Iona Cook, Larry Davis, Charles Gardenhire, Sandra Garrett, Maria Hernandez, Katherine Jackson, Freda Menefee, Danny Morton, Bennie Moore, Carol Moore, Vineta Myers, Frances Rivera, Janice Roper, Billy Singleton, Susan Smith, Nancy Street, Jerry Utecht, Ronnie Wood.

Fifth grade — Nancy Bailey, Ronnie Bairrington, Virginia Bowlin, Linda Burkett, Charles Burleson, Cynthia Franklin, Bobby Furlow, Danny Furlow, Robbie Hale, Jan Harberger, Sherry Harris, Ruby Herman, Jan Lott, Douglas Mires, Linda Parker, Kathy Pirtle, Jeanette Romine.

Sixth grade — Chas. Cathey, Mari-gean Clayton, Jimmy Crouch, Melba Furlow, Judy Furlow, Mary Prather, Buster Snellgrove, David Skinner, Don Thomas.

Seventh grade — Benna Askew, Jorita Ingle, JoAnn Lacy, Ellen Mott, Jimmie Simmons, Nelda Stalcup, Ernest Stewart, Marcheta Wood.

Eighth grade: Billie Campbell, Jim Hale, Rudy Smith.

Mrs. Pearce Is Claimed

Funeral services for Mrs. Mary Emmaline Pearce, 82, were held at 3 p. m. Thursday at the First Methodist Church of O'Donnell with the Rev. E. H. Crandall of Lubbock officiating, with the Rev. Marvin Menefee, pastor of the O'Donnell church, assisting. Burial followed in the O'Donnell Cemetery, Stanley Funeral Home, directing.

Mrs. Pearce, a long time member of the Methodist church and of the Order of the Eastern Star, died Tuesday at the home of a son, Cecil Pearce here. A native of Hamilton County, she moved to Lynn County in 1907 from Coke County. She was the widow of Gaines Russell Pearce who died in 1924.

Mrs. Pearce is survived by five daughters, Mrs. Ella McLaurin of Pecos, Mrs. Ethel Shepherd of Clovis, N. M., Mrs. Verda Selvidge of Amarillo, Mrs. Ona Mae Covey of Mertzon, Mrs. Mattie Fluty of Lubbock and three sons, T. M. and Cecil of here and Clovis of Austin as well as a number of grandchildren and great grandchildren.

Mrs. Pearce was a lovely lady, a loving mother and a fine citizen. The community has lost one of its finest pioneer ladies. Our sympathy.

Mothers MOD Is Monday Nite

The 1946 Study Club will conduct the annual "Mothers March of Dimes" Jan. 30th. The Study Club members will meet at home of Mrs. Wayne Carroll at 7 p. m. for assignments.

Everyone wishing to contribute to this very worthy cause will please turn their porch lights on and have their contributions ready. The club members hope to see every porch light in O'Donnell turned on for this drive, and whether your contributions be large or small, it will help fight this dreaded disease.

Who Files Returns?

Nearly every citizen or resident of the U. S. A. who had an income during 1955 should file a tax, according to John R. Robinson of the Internal Revenue Service office at Lubbock, Texas.

He explained that if you are less than 65 years of age and had a gross income of \$600 or more, you must file a tax return. Those 65 and over, however, must file a return when their gross income is \$1200 or more.

"Self-employed individuals with net earnings of \$400 or more must also file an annual return," Mr. Robinson said.

A person with income of less than \$600, or \$1200 for those 65 or over, should file a return to get a refund of the tax that was withheld each payday, he said.

"Every taxpayer should read the 1955 tax instruction pamphlet so he will not pay more or less tax than he owes," he urged.

Polio Variety Show Is Friday Nite Here

Jack Huddle And Circle 13 Gang Are On Program; Starts 7:15

Joe Burkett said Monday that final plans are being made for the big annual O'Donnell Polio Variety Program to be held Friday nite Jan. 27th at the High School auditorium. The program will begin promptly at 7:15 and will include Jay (Cocklebur) Drennen of KSEL radio station in Lubbock as M. C. and guest stars will be the popular Jack Huddle and all of his Circle 13 Gang.

Mr. Burkett said his program would be fast, entertaining and chuck full of surprises. There will be several stunts by clowns during and between acts much like a three ring circus going at full speed.

Lynn County's quota is \$4500 and O'Donnell's part of this is \$1250. Last year Lynn County spent \$8,400 on polio patient care and the national foundation contributed \$3725 of that amount.

John Ellis is O'Donnell Chairman. Admission will be 75c for adults and 35c for children and people are urged to buy several tickets even though they know they can not attend. The O'Donnell Fire Department and the 1946 Study Club will handle advance sales of tickets.

AUCTION SALE IS SET

In connection with the program, the O'Donnell H. D. Club will hold an auction sale of valuable merchandise such as on the TV telephone. Mr. Ellis said Tuesday that ticket sales were excellent and a full house is now assured.

WILDCAT TEST SET FOR NEW MOORE

A new wildcat has been set for 1 3/4 miles west of New Moore school house on Covert farm to be drilled to 11,700 feet. Nearest production is 3 1/2 miles west of test in Terry county known as Carrigan Pool. The test will spud in soon and a water well has been drilled and a road made, according to Mack Noble.

Two other tests are being drilled near New Moore.

Mrs. Cladue McKee and children of San Angelo, Mr and Mrs. Dale Holly and Mrs. Rathel of Lamesa visited Mr and Mrs. D Smith Sunday.

The O'Donnell Independent basketball team defeated Post last Friday nite 58 to 55. Robt. Shoemaker was high with 23 followed by Raymond Hancock with 16.

Mrs. Victor Pyeatt was a patient in the Lamesa General hospital a few days last week with a virus infection.

PACK MEETING JAN. 31ST

The cub scout pack meeting will be Tuesday, Jan. 31st at 7:30 p. m. at cafeteria. Boys between ages 8 and 11 who are interested in scouting are urged to be at the pack meeting with PARENTS.

GIRL SCOUTS ELECT

The Girl Scouts met in their regular meeting Monday afternoon at the home of their leader, Mrs. J. T. Forbes. The following officers were elected: Mary Beth Gardenhire, president, JoAnn Lacy, secretary, Delilah Randle, reporter. Members present were: Mary Forbes, Sue Winans, Janice Winans, Frances Schuessler, Mary Jean Clayton, and Mary Alice Prather.

Mayor Hash Not To Run

Mayor Jimmy Hash said this week that he would not be a candidate for re-election as mayor.

Jimmy has made one of better records of public service on the South Plains. During his tenure of office embracing three terms, the City has extended its public services including free garbage collection, the purchase of the sewerage system, some 15 blocks of new paving as well as needed improvements in the water system and other projects too numerous to mention. Had his services been used in the form of a city manager, the City would have been out many thousands of dollars. Also much of the planning leading to the Canadian River project was that of Mr. Hash and former mayor, R. O. Stark.

Mr. Hash asked the Index to express his appreciation to the citizens of the city for their fine cooperation which characterized his administration.

We would suggest that you give Jimmy a pat on the back, as we did, telling him your appreciation. Other than "words" the town has no other way to thank him for a very, VERY fine job.

Fokes You Know

Mr. and Mrs. Levi Gray spent the week end with Mr and Mrs. Joe Garner at Anton.

Mrs. E. D. Yeatts of Brownfield visited her daughter Mr. and Mrs. Levi Gray last week.

Carl Sanders was in a San Angelo hospital last week for treatment of a cold.

Mr and Mrs. H. C. Ray of Memphis, Tenn., W R Hunter of Augustee, Ark., and Mr and Mrs. Dayton White, Maljamar, N. M. were week end guests of Mr and Mrs. Finis Gleghorn.

Beacher Brandon is recovering from a ruptured appendix in a Lamesa hospital. Although he has been quite ill, he is far better now.

John Davis visited at Dallas over the week end.

All Costume Jewelry 1-2 price at Lott Pharmacy.

Mr. and Mrs. W. H. Cords of Albuquerque, N. M. and Mr. and Mrs. Troy Peoples of Lubbock visited their sister Mr. and Mrs. Wayland Taylor and family over the week end.

Mrs. J. P. Hale and children visited her parents Mr. and Mrs. C. C. Gallagher and her sister Mr. and Mrs. Carroll Sanders and boys at Flagstaff, Ariz. over the week end.

Ted Clayton of Houston visited his parents Mr. and Mrs. S. M. Clayton, Sr. and his brothers here over the week end.

All Costume Jewelry 1-2 price at Lott Pharmacy.

Mr. and Mrs. Douglas Ballew and boys visited at Weslaco and Edinburg last week.

Mr. and Mrs. Harvey Line and Mr. and Mrs. Rodger Line and son visited Mr. and Mrs. Carl Houser at Seminole over the week end.

Mr. and Mrs. Guy Bradley visited her mother Mrs. D. R. McVieker at Plainview Sunday to help her celebrate her 89th birthday.

Look Who's New

Mr. and Mrs. Durwood Seely of Sprayberry are the proud parents of an 8lb 5oz baby girl born Jan. 16. She is named Marsha Fern. Mr. and Mrs. Marcus Pearce and Mr. and Mrs. Price Seely are the proud grandparents.

All Costume Jewelry 1-2 price at Lott Pharmacy.

MISS ANGLIN WEDS AT LUBBOCK

Among those from here attending the wedding of Miss Jerry Anglin of Lubbock and Arian Wesley of Littlefield were Mr and Mrs. Julian Pirtle, Mr. and Mrs. Glenn Allen, Mrs. Roy Miles, Mr and Mrs. H. E. Gardenhire, Mrs. Dorothy Cook of Calif. and others from here. The bride is the granddaughter of Mrs. Miles.

Preston Smith Seeks Senate Post

"If elected your State Senator from this the 28th Senatorial District of Texas, I hereby pledge to work for the best interests of all the people of the District". This was Preston Smith's opening statement in announcing his candidacy for the 28th Senatorial post subject to the action of the voters in the Democratic primaries of next summer.

Mr. Smith, 43, now in business at Lubbock and a former member of the Legislature from this dis-



Continued on page 2 please

The Assembly Of God revival will continue through this week.

Club To Sell Poll Taxes

According to Mrs. Joe Harris, members of the 1946 Study Club will be at the Lott Pharmacy, Jan. 31st (Tuesday) from 10 a. m. until 5 p. m. to sell poll taxes. Every person will wish to be eligible to vote as we have several important elections coming up: 1. Canadian Water Contract, 2. city and school elections, 3. two democratic primaries and presidential election. Most of poll tax goes to the schools.

Attends OES School

The School of Instruction, Order of the Eastern Star, was held in the Masonic Hall at Lubbock Saturday. Attending from here were Mr and Mrs. Glen Allen, Mr and Mrs. Hubert Webb, Mesdames R. R. Pelts, R. C. Carroll, C. F. Thompson, W. E. Huffhines and A. G. Crutcher.

SCHOOL CENSUS BEING TAKEN

Mr. Skinner also said that January is School Census Month and all children ages 6 to 18 should be counted and each child in the district, whether in school or not, means \$74 to the District from State Funds. If you are in doubt or know some child not counted, be sure to see Mr. Skinner or any one of the teachers, or Mrs. Vera Eiter.

Tax Collector To Be Here Jan. 26th, 27th

J. E. (Red) Brown, Lynn Co. Tax Collector, said this week that he would be in O'Donnell Jan. 26th and 27th to collect state and county taxes and to issue poll taxes. He will office at Clayton Insurance office.

Mr. Brown said that a new state law requires truck owners to present a Public Weighers Certificate showing the EMPTY weight of the truck before a new 1956 license plate can be issued. Red said this new law does NOT apply to pickups nor any passenger car. Any gln can issue this certificate.

It's New . . . See Our Complete Line Of

★ RUBBERMAID

★ Sink strainers, Dish Rainers, Reversible Soap Dish, Plate and Bowl Scrappers, Sink Mat Drain Board and Sink Mats, Stove Mats, Door Mats, Bath Tub and Shower Mats

We Give S. and H. Green Stamps

WINANS HARDWARE

★ O'Donnell's Sport's Center

★ JUST ARRIVED . . .

A COMPLETELY NEW SHIPMENT OF

LINOLEUM RUGS

As Well As INLAID LINOLEUM

Have you seen the beautiful new 1956 models Of Whirlpool Washers in the Suprem eand the Imperial Models?

See our 1956 models of Electric and Gas Ranges And RCA T. V. Sets

Singleton Appliance

WE GIVE FRONTIER STAMPS

★ We Redeem Frontier Stamps At Our Store

LYNN COUNTY TREASURER'S FINANCIAL REPORT

Report of Thomas Reid, County Treasurer of Lynn County, Texas, of receipts and disbursements from December 31, 1954 to December 31, 1955.

GENERAL FUND	
Balance December 31, 1954	\$11,097.46
To amount received during year 1955	32,301.70
By amount paid out during year 1955	833,037.82
Amount to Balance	10,361.34
Balance December 31, 1955	\$43,399.16
JURY FUND	
Balance December 31, 1954	\$5,250.13
To amount received during year 1955	4,568.32
By amount paid out during year 1955	4,804.29
Amount to Balance	5,014.16
Balance December 31, 1955	\$9,818.45
ROAD AND BRIDGE FUND	
Balance December 31, 1954	5,874.94
To amount received during year 1955	18,108.79
By amount paid out during year 1955	20,303.61
Amount to Balance	3,680.12
Balance December 31, 1955	\$23,983.73
PERMANENT IMPROVEMENT FUND	
Balance December 31, 1954	7,519.20
To amount received during year 1955	14,731.93
By amount paid out during year 1955	13,062.49
Amount to Balance	9,188.64
Balance December 31, 1955	\$22,251.13
OFFICERS SALARY FUND	
Balance December 31, 1954	1,645.46
To amount received during year 1955	63,146.38
By amount paid out during year 1955	61,221.56
Amount to Balance	3,570.28
Balance December 31, 1955	\$64,791.84
Precinct And Lateral Road No. 1	
Balance December 31, 1954	6,463.42
To amount received during year 1955	29,565.47
By amount paid out during year 1955	36,123.71
Amount to Balance	105.18
Balance December 31, 1955	\$36,228.89
Precinct And Lateral Road No. 2	
Balance December 31, 1954	1,872.19
To amount received during year 1955	28,050.15
By amount paid out during year 1955	24,305.75
Amount to Balance	5,616.59
Balance December 31, 1955	\$29,922.34
Precinct And Lateral Road No. 3	
Balance December 31, 1954	12,565.84
To amount received during year 1955	27,239.79
By amount paid out during year 1955	25,581.95
Amount to Balance	14,223.68
Balance December 31, 1955	\$39,805.63

Precinct And Lateral Road No. 4	
Balance December 31, 1954	2,033.80
To amount received during year 1955	27,508.16
By amount paid out during year 1955	26,220.54
Amount to Balance	3,316.51
Balance December 31, 1955	\$29,537.05
Lynn County Road Bond Sinking (1946) Fund	
Balance December 31, 1954	130,191.46
To amount received during year 1955	68,524.91
By amount paid out during year 1955	53,507.86
Amount to Balance	145,209.11
Balance December 31, 1955	\$198,716.37
Lynn County 1948 Special Road Bond Sinking Fund	
Balance December 31, 1954	11,276.34
To amount received during year 1955	5,732.79
By amount paid out during year 1955	6,806.39
Amount to Balance	10,112.74
Balance December 31, 1955	\$17,009.13

RECAPITULATIONS	
General Fund, Balance	\$10,361.34
Jury Fund, Balance	5,014.16
Road and Bridge Fund, Balance	3,680.12
Permanent Improvement Fund, Balance	9,188.64
Officers Salary Fund, Balance	3,570.28
Prec. and Lateral Road No. 1, Balance	105.18
Prec. and Lateral Road No. 2, Balance	5,616.59
Prec. and Lateral Road No. 3, Balance	14,223.68
Prec. and Lateral Road No. 4, Balance	3,316.51
Lynn County Road Bond Sinking (1946) Fund, Balance	145,209.11
Lynn County 1948 Special Road Bond Sinking Fund, Balance	10,112.74
Total All Funds, Balance	\$210,398.35

THE STATE OF TEXAS,
COUNTY OF LYNN

Before me, the undersigned authority on this day personally appeared Thomas Reid, County Treasurer of Lynn County, Texas, who by me being duly sworn, upon oath, states that the within and foregoing report is true and correct to the best of his knowledge and belief.

THOMAS REID, COUNTY TREASURER, LYNN COUNTY, TEXAS
(Seal) Subscribed and sworn to before me this 14th day of January, 1956
BEULAH FRIDMORE, CLERK CO. COURT, LYNN CO, TEXAS
Outstanding Bonded Indebtedness Of Lynn County

The Bonded Indebtedness of the said County we find to be as follows, to-wit:

Lynn County Road Bonds 1946 Series, Outstanding December 31, 1955	\$515,000.00
1948 Road and Bridge Special Refunding Bonds, Outstanding December 31, 1955	20,000.00
Total Outstanding	\$535,000.00

Outstanding Indebtedness On Road Machinery

Precinct No. 1	none
West Texas Equipment Co., Precinct No. 2	\$17,500.00
The First National Bank, O'Donnell, Tex. Prec. No. 3	\$12,200.00
Morton Equipment Co., Prec. No. 4	4,000.00
Total Outstanding	\$33,700.00

WITNESS OUR HANDS, this 14th day of January, A. D. 1956
COMMISSIONERS COURT OF LYNN COUNTY, TEXAS
By W. M. Mathis, County Judge

Facts For Farmer

Now that the crops are laid by, many farmers are turning their attention toward Federal tax filling time in January, according to John G. Hutton, manager of the Lubbock Social Security Office.

Mr. Hutton explained that many farmers will be required to file two types of tax returns in January, 1956, for the 1955 calendar year: (1) the farmer who is self-employed will be required to file an income tax report and pay his social security tax if net earnings for 1955 are at least \$400 and the gross income is at least \$800 and (2) the farmer who has paid cash wages of \$100 or more to any employee in agricultural labor in 1955 will be required to file a return on Form 943, listing the name and social security account of each such employee.

Mr. Hutton pointed out that employees of the Social Security Administration are not authorized to advise or aid any taxpayer in the preparation of a tax return. He emphasized that such assistance as needed should be secured from the District Director of Internal Revenue or someone who specializes in filing tax returns. However, any question as to benefits payable under the Social Security law will be gladly answered by his office, Mr. Hutton concluded.

For sale — window units, complete. Windell Edwards
KDUB TV Ch. 13

- Saturday
- 1:45 Industry On Parade
 - 2:00 Basketball
 - 3:45 Bowling
 - 4:45 Guided Tour
 - 5:00 Frontier Theater
 - 6:00 Frankie Laine Show
 - 6:30 Beat The Clock
 - 7:00 Stage Show
 - 7:30 Honeymooners
 - 8:00 Two For The Money
 - 8:30 Star Jubilee
 - 10:00 Bill Corum
 - 10:15 Wrestling

SMITH SEEKS SENATE POST

Continued From page 1

trict, grew up on a farm in Galena County. He attended the rural schools of Dawson County and worked his way thru Lamesa High School and Texas Tech. College graduatinb from the latter institution in 1934. While attending Tech he worked on farms near Lubbock and had part time employment in service stations. After graduation in 1934 he leased and operated a service station until 1936 when he entered the theatre business. In 1935 he married Miss Ima Smith, daughter of Mr and Mrs. W. J. Smith, of the Farmer Community in Crosby County. She was teaching in the Farmer School at the time of her marriage. They have two children, Mickey 15, and Jan 11. He is a member and a steward of St. John Methodist Church, a Mason, a member of the Texas Farm Bureau, and a member of the Lubbock Kiwanis Club. His mother, Mrs. C. K. Smith lives in Lamesa.

- "This 28th Senatorial District is the most important in Texas to those living in it, and its economic is ever involved in legislative problems". Mr. Smith said in setting forth the major points in the legislative program he would push if elected:
1. Better conservation of our water resources as this is one of the most important and urgent problems confronting the district.
 2. Improvement and expansion of our soil conservation program.
 3. Continuation and expansion of Farm to Market road programs and Public Highways.
 4. Continued growth and expansion of Texas Technological College.
 5. Improvement of our Public School System.
 6. Adequate provisions for our welfare program which includes the care of our aged citizens, the needy and the blind.
 7. Will oppose, in any form, legislation imposing a general sales or state income tax on the people of Texas.
 8. Strict enforcement, without favoritism, of our laws governing Insurance Companies.
 9. Legislation prohibiting members of the legislature from accepting special employment or influence decisions of our State Boards and Agencies.
- In this connection, Smith said he was vigorously opposed to members of the Legislature accepting retainer fees whether these fees be open faced or disguised. He further stated that he did not believe there was any substitute for honesty and efficiency in public servants carrying out the duties of their office.
- Having served six years, from 1945 through 1950, in the Legislature he did not hesitate to point to his legislative record of accomplishment in support of his candidacy for this office. "I am proud to have had a part in bringing about some of the achievements for the people of West Texas during the six years I served in the House or Representatives", Smith said.
- He was co-author of the legislation which forced the legislature to re-district and give West Texas fair representation in the Legislature. He was and is co-author of both laws which presently provide farm-to-market roads and rural telephones. He co-authored our present underground water law which re-affirmed private ownership of underground water.
- He was a leading advocate of farm to market road construction and the files of the Texas Highway Department show that more than 200 miles as many miles of farm to market roads were constructed in his district during term of office as was constructed during any six years prior to his taking office. He victoriously fought the fight in defeating legislation which would have taken away part of the farmer's gasoline tax refund.
- Smith was author and sponsor of the original legislation which brought about a permanent building program for all our state colleges. From this program Texas Tech has already received approximately \$4.5 million and will receive a like amount in the next year period beginning in 1956.
- He was co-author of the Gilman Aiken resolution which resulted in the most far reaching and beneficial legislation ever accorded our Public School System and teaching profession in Texas.
- "I am announcing for Senate from this District", Smith said in conclusion "with the feeling that my background as a farmer, a business man, and a former member of the Legislature has given me qualifications with which I can well serve the people of this district and that it is one of great responsibility and trust. I elected I pledge my best effort on your behalf and will never delegate myself to anyone except the people of this district".



Nothing without wings climbs like a '56 Chevrolet!

The new '56 Chevrolet handles hills like they aren't even there! Aim it up a steep grade . . . and you'll see why it's the Pikes Peak record breaker!

Ever level off a mountain with your foot? Nothing to it. Just point this new '56 Chevy uphill and ease down on the gas.

Up you go with a quiet (hydraulic-hushed valve lifters now in all engines — V8 or 6) rush of power. This is the car, you know, that broke the Pikes Peak record. The car that conquered towering grades and vicious turns to prove its superior performance, handling ease and cornering ability.

These are built-in qualities that mean more driving pleasure and safety for you. Chevrolet also offers such safety features as seat belts, with or without shoulder harness, and instrument panel padding at extra cost.

You've a choice of 19 frisky new Chevrolets all with Fisher Body and with horsepower ranging up to a new high of 205. Drop in, when you have a chance, and drive the new record breaker!



THE HOT ONE'S EVEN HOTTER

ELLIS CHEVROLET CO.

CHEVROLET SALES AND SERVICE

O'Donnell, Texas

- POLITICAL ANNOUNCEMENTS**
- For State Senator
Carroll Cobb
Preston Smith
LYNN COUNTY
- For Sheriff
Norvell (Booger) Redwine
(election)
- For Commissioner, Pct. 3
Mrs. Beatrice McLaurin
(election)
- BORDEN COUNTY**
For Commissioner, Pct. 1
Harold (Bob) Ludecke
John Stephens

Make your fencing... **fence-O-matic** **ELECTRIC FENCING**



Improved *International* **WEED-CHOPPER electric fence**

\$29.50

FREE DEMONSTRATION

- Self-regulating—far dry or wet ground efficiency
- Kills weeds—prevents shorts
- Protected controls—recessed in base
- 1-Bulb signal—shows off, on or shorts
- Hi-line efficiency—no radio interference

FACTORY REGISTERED GUARANTEE

H. AND S. AUTO AND HOME SUPPLY OF O'DONNELL

C. N. HOFFMAN

FIRST BAPTIST CHURCH
Ernest D. Stewart, Jr. Pastor

Sunday
Morning Worship 11:00 a.m.
Sunday School 9:45 a.m.
Youth Choir Practice 6:00 p.m.
Training Union 7:00 p.m.
Evening Worship 8:00 p.m.

Monday:
Womans' Missionary Union 4:00 p.m.
Girls' Auxiliary 4:00 p.m.
Royal Ambassadors 4:00 p.m.
Sunbeams 4:00 p.m.

First and Third Tuesdays:
Brotherhood 8:00 p.m.

Wednesday:
Life Service Band 7:30 p.m.
Officers' and Teachers' Meeting 7:30 p.m.

Prayer Meeting 8:00 p.m.
Church Choir Practice 9:00 p.m.

Church Of Christ
V. J. Cullum, Minister

Sunday
Bible School 10:00 a. m.
Worship, 10:45 a. m.
Men's Class, 6:00 p. m.
Young People's meeting 6:30 p. m.

Worship, 7:00 p. m.

Tuesday: Ladies Bible Class, 9:30 a. m.

Wednesday: Worship and Bible Study, 7:30 p. m.

WANT MORE EGGS?
TRY **DEKALB CHIX**
BRED TO MAKE YOU MORE \$ \$

Get Yours from
W. T. (Bill) Snellgrove
Rt. 2 O'Donnell
Phone Nelms 3309
Hatched By Husei Hatchery of Slaton

BARGAIN DAY RATES NOW ON Lubbock AVALANCHE

7 days a week \$12.95
Week days only \$11
Agent for over 500 Magazines
The Index Sells Reading Pleasure

For sale— 8 ft. windmill, good shape, \$20, J D Bates, rt. p O'Donnell.

Joe M. Lehman, M. D
Medicine and Surgery
Hours 8 a m to 6 p m daily
Sunday: 9 a m to 11 a m
Office phone 134; Home 209

Always . . .

A Complete Stock of **AUTO parts**

WE ALWAYS APPRECIATE YOUR TRADE

O'Donnell Auto Supply

BOYD SMITH, OWNER

ANY COLDS AT YOUR HOUSE ?

★ Try The **Rexall Cold Remedy Kit**

Also **Rexall Antihistamine Tablets, Ben Gay Rub, Mentholatum, Vicks Vapro Rub and many other cold fighting products.**

Lott Pharmacy
Hugh Lott, Registered Pharmacist

O'Donnell Index - Press
Published Every Wednesday (Rain Or Shine)

O. G. SMITH, JR.
Box B, O'Donnell, Texas

Entered as second class matter September 23, 1923 at Post Office at O'Donnell, Texas under Act of Congress March 3, 1879.
Advertising rates: Local 45c and National 45c per column inch.

SUBSCRIPTION RATES

In Lynn, Dawson and Borden Counties \$1.50 per year
Elsewhere \$2.00 year
Card Of Thanks 50c Classified Advertising 2c per word with minimum charge 50c
Read label at top of paper to see when your paper expires.

Fresh home made Better Corn Meal made old fashion way on Grist Mill Rocks. It's good, try it. Available at Line Grocery. Alva Billingsley and Son xtc

FOR BUILDING, SUBSOILING UP TO 18 in. and deep breaking see C. L. Taylor, Rt. 3 O'Donnell xtc

For sale— 3 room stucco house to be moved, see Mrs. Henry Harris or Dick Harris 1tp

For sale— A living room suite at a bargain, R. R. Ragan

For sale: house to be moved, 3 rooms and bath, W T (Bill) Snellgrove phone Nelms 3309 3tc

For sale: building occupied by O'Donnell Motor Co. and the lots between building and bank building. Price \$13,500. If interested see William B. Jackson or Floyd H Williams.

For sale or trade: windmill tower, sucker rod and pipe to trade for hogs or cattle, T. A. Harris rt. 1 2tp

CHURCH OF THE NAZARENE
Rev. J. L. Mayhall, pastor
Sunday School 10:00 a. m.
Morning worship 11:00 a. m.
N. Y. P. S. at 6:30 p. m.
Evangelistic Services 7 p. m.
Prayer service Wednes. 7 p. m.

METHODIST CHURCH
J. Marvin Menefee, Pastor
Sunday School 9:45 a. m.
Morning Worship 10:55 a. m.
Junior Friends 6:15 p. m.
Methodist Youth Fellowship 6:15 p. m.
Evening Worship 7 p. m.
Woman's Society Of Christian Service meet each Tuesday morning at 9:30 o'clock.
Methodist Men meet each 4th Monday nite. A hearty welcome awaits you.

Assembly of God
H. C. Lonis, Pastor
Sunday School 9:45 a. m.
Worship Service 11:00 a. m.
Evening service: 7 p. m.

Wanted: your sewing, ladies dresses, \$2.50, children, \$1.50. Mrs Fred Utecht, 1 1-2 miles east and 3 south of Harmony Gln.

Real Estate
— FARMS — RANCHES —
CITY PROPERTY
Leases and Royalties

B. M. Haymes

In the low-price field

Nobody matches Ford's power! Ford's Thunderbird V-8 engine, the standard "8" in Fairlanes and Station Wagons, is the most powerful "8" in its field at no extra cost. Ford has built more V-8's than all other makers combined!

and Nobody matches Ford's price! In virtually every model, a Ford . . . equipped the way more and more people want it . . . costs less* than any other full-sized car in America! Come in and Test Drive the Ford in your future!

*Based on a comparison of suggested list prices

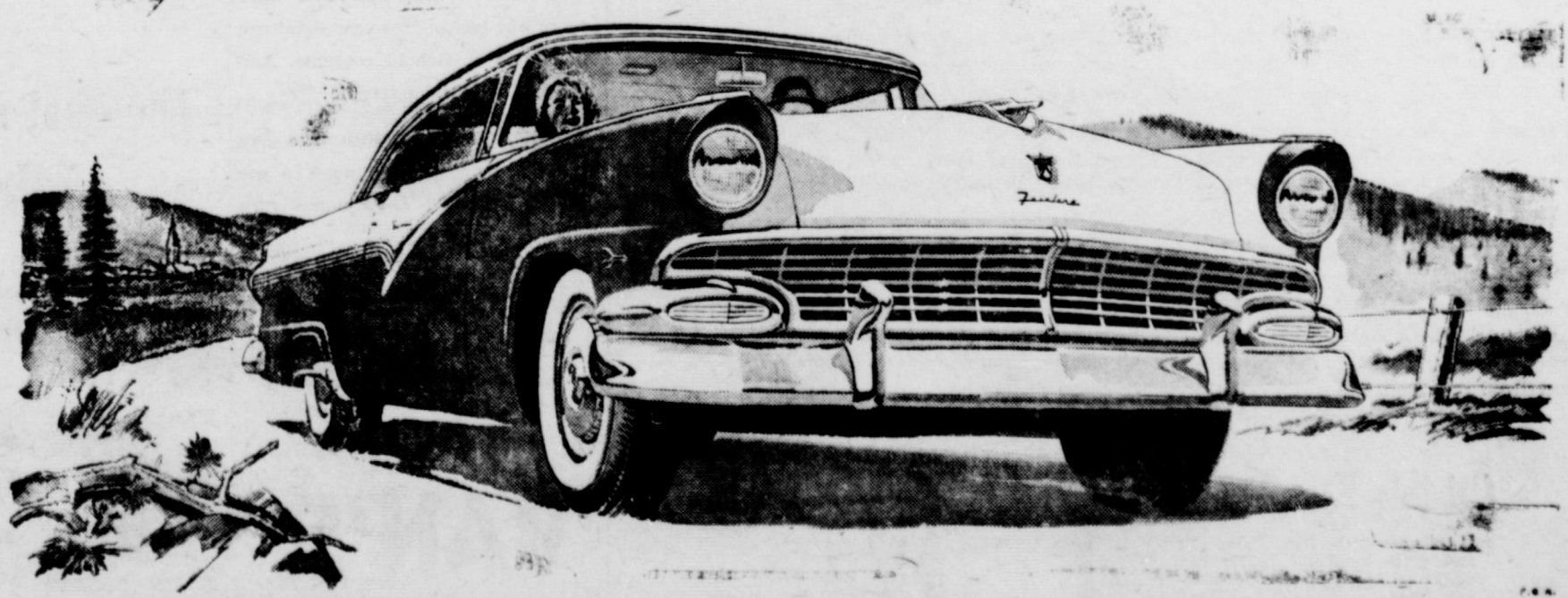

FORBES MOTOR CO.
Ford Sales and Service
Phone 92, O'Donnell, Texas

★ School Events To Come

(Remaining Basketball Schedule) Jan. 27th (Fri.) Seagraves there Jan. 31st (Tuesday) Stanton here. Feb. 3 (Fri.) Coshoma there Feb. 7th (Tuesday) Seagraves here Feb 10 (Friday) Stanton there

KCBD TV: Channel 11

Sunday 12:30 Frontiers Of Faith 1:00 News 1:15 Norman Vincent Peale 1:30 Family Bible Quiz 2:00 Lawrence Welk Show 3:00 The Corn Is Green 4:30 Faith For Living 5:00 Capt. Gallant 5:30 Hopalong Cassidy 6:00 It's A Great Life 6:30 Frontier 7:00 Comedy Hour

8:00 Highway Patrol 8:30 District Attorney 9:00 Loretta Young 9:30 Pride Of The Family 10:00 Cavalcade Theater 10:30 News 10:40 Weather 10:45 Sports 11:00 Film Monday 6:55 Program Preview 7:00 Today 9:00 Ding Dong School 9:30 Ernie Kovacs Show 10:00 Home 11:00 Tennessee Ernie Ford 11:30 Feather Your Nest 12:00 Norma Raine

POLITICAL ANNOUNCEMENTS

For State Senator Carroll Cobb Preston Smith LYNN COUNTY For Sheriff Norvell (Booger) Redwine (re-election) For Commissioner, Pct. 3 Mrs. Beatrice McLaurin (re-election) BORDEN COUNTY For Commissioner, Pct. 1 Harold (Bob) Ludecke John Stephens

12:15 News 12:30 Serenaders 1:00 Matinee 2:30 Cook Book 3:00 News 3:15 Modern Romances 3:30 Queen For A Day 4:00 Pinky Lee 4:30 Howdy Doody 5:00 Superman 5:30 Theater 6:00 Hospitality Time 6:15 News 6:20 Weather and Sports 6:30 Tony Martin Show 6:45 Here's Howell 7:00 The Great Gildersleeve 7:30 My Little Margie 8:00 Badge 714 8:30 Robert Montgomery 9:30 Serenaders 10:00 Dee Weaver Show 10:30 News, Weather and Sports 11:00 Ellery Queen Tuesday

Same as Monday to 5:00 P. M. 5:00 Roy Rogers 6:00 Hospitality Time 6:15 News 6:20 Weather and Sports 6:30 Dinah Shore 6:45 Here's Howell 7:00 Milton Berle alt. with Martha Raye alt with Bob Hope 8:00 Fireside Theater 8:30 Ford Theater 9:00 Texas In Review 9:30 Big Town 10:00 Justice 10:30 News, Weather and Sports 11:00 Craig Kennedy

Wednesday Same as Monday to 5:00 P. M. 5:00 Western 5:30 Theater 6:00 Hospitality Time 6:15 News 6:20 Weather and Sports 6:30 Eddie Fisher 6:45 Here's Howell 7:00 Disneyland 8:00 Father Knows Best 8:30 Danny Thomas 9:00 This Is Your Life 9:30 Theater Hour 10:30 News, Weather and Sports 11:00 Waterfront

Thursday Same as Monday to 5:00 P. M. 5:00 Gene Autry 6:00 Hospitality Time 6:15 News 6:20 Weather and Sports 6:30 Dinah Shore 6:45 Here's Howell 7:00 Groucho Marx 7:30 Dragnet 8:00 People's Choice 8:30 Dateline Europe 9:00 Science Fiction Theater 9:30 Tales Of Texas Rangers 10:00 Star Showcase 10:30 News, Weather and Sports 11:00 Sherlock Holmes

Friday Same as Monday to 5:00 P. M. 5:00 Rin Tin Tin 5:30 Little Rascals 6:00 Hospitality Time 6:15 News 6:20 Weather and Sports 6:30 Eddie Fisher 6:45 Here's Howell 7:00 Dr. Hudson's Secret Journal 7:30 Life Of Riley 8:00 Big Story 8:30 The Stu Erwin Show 9:00 Cavalcade of Sports 9:45 Red Barber Show 10:00 Break The Bank 10:30 News, Weather and Sports 11:00 The Vise

Saturday 11:30 The Wizard 12:00 Roy Rogers 12:30 Comedies 1:00 Western 2:00 Basketball 4:00 Playtime 4:30 Matinee 6:15 News, Weather and Sports 6:30 George Gobel 7:00 Lone Ranger 7:30 Cisco Kid 8:00 Star Stage 8:30 Crossroads 9:00 I Led 3 Lives 9:30 Your Hit Parade 10:00 Ted Mack's Amateur Hour 10:30 News, Weather and Sports 11:00 Feature

PHONE 220 For All Your Insurance Needs Moore Insurance Auto, Fire, Life, Liability

HIGGINBOTHAM FUNERAL HOME "Dedicated to Helpfulness" 408 N. Austin St. Lamesa Phone 4535 24 Hour Ambulance Service Burial INSURANCE "Bonded Protection"

NOTICE TO TRUCK OWNERS Due to a new State Law, You Must Present A Public Weigher's Certificate showing The empty weight of the truck when you buy your 1956 Truck License. You may secure this certificate at the gin where you do business. This does not apply to passenger cars or pickups. Licenses will be sold from Feb. 1st thru March 31st. I will be in O'Donnell Jan. 26th and 27th to Collect State and county taxes and poll taxes at Clayton Insurance office. J. E. (Red) Brown Lynn Co. Tax Collector-Assessor

STANLEY Funeral Home And Burial Association phone 233 Bx 185 Tahoka Dr. O. H. NANCE Optometrist 528 N. 1st Lamesa ph. 554

Gibson's CLEANERS CLEANING PRESSING Alterations Agt. For Lamesa Steam Laundry We Give S. and H. Green Stamps

The modern, fully-automatic way to all-season comfort! New ALL-ELECTRIC HEAT PUMP

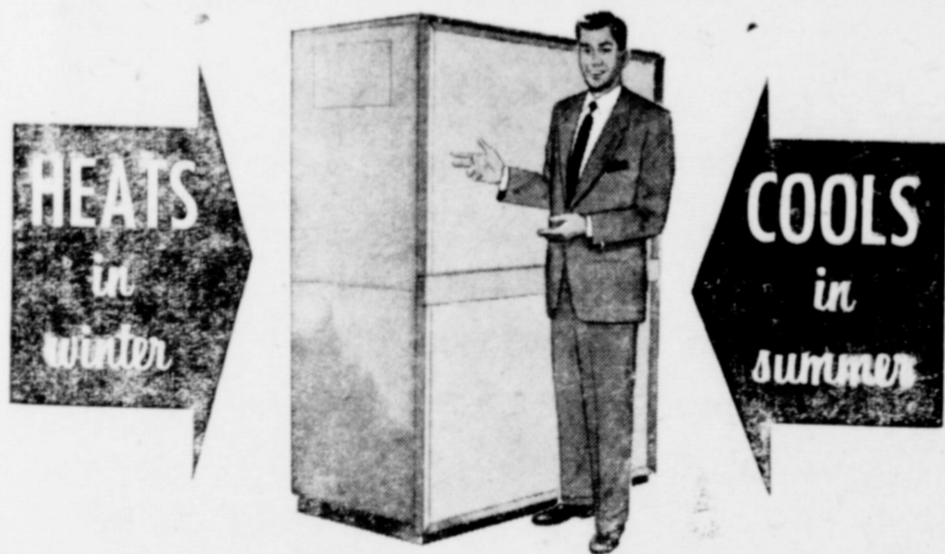

...using only air and electricity!

Now you can enjoy year around central air conditioning that's completely automatic!

The new all-electric Heat Pump both heats and cools from one compact unit that switches automatically from heating to cooling or back again as needed... even within the same day or same hour.

With the Heat Pump there's no manual shut-down or start-up of heating or cooling equipment... no discomfort from unseasonably warm or cold

days. You just set the automatic thermostat once and enjoy perfect indoor climate the year around.

Adaptable to new or existing buildings, the Heat Pump takes up little floor space. In installations now operating in Texas and elsewhere it is providing practical, dependable air conditioning 365 days a year.

For a new experience in carefree comfort, investigate the advantages of an all-electric Heat Pump for your home or place of business.

Get this Free Booklet...

It tells about the Heat Pump... and gives helpful information about all types of electric heating. Phone, write or come by for your free copy soon!

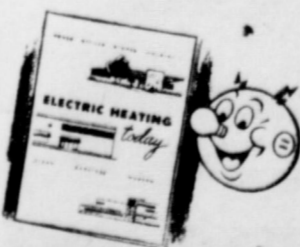

TEXAS ELECTRIC SERVICE COMPANY J. M. LEMONS, Manager Phone 60

WINDOW SHOPPERS

AFTER a fire, you will have to go out looking for new furniture and other household contents. And the prices will be terrific!

Will your present insurance give you the help you will need to get back to normal? Let's make sure

LOANS

CLAYTON INSURANCE AGENCY PHONE 145

VAN'S SOFT WATER Help-Your - Self Laundry

★ SEE Us For All Of Your BABY CHICKS All breeds on order. We feature the famous Hy-Line Breed. Also Arbor Acre White Rock Broiler Chicks. A Complete Line Of Paymaster Feeds L. G. CLARK O'DONNELL FARM And RANCH STORE

Lynn County Farm Bureau Office In Thomas Bldg. 1608 Sweet - J Streets Tahoka Phone 528 We Attend to Your Insurance Need. Gas Exemption Forms Filled Out for any Farmer FREE! BRACEROS FOR YOUR FARM LABOR FARM BUREAU INSURANCE SERVICES Auto - Fire - Life - Polio - Blue Cross, Blue Shield Farm Liability Office Hours: 9 to 5 Six Days a Week 9 until Noon on Saturdays

Pay your State and County Taxes Also, don't forget to pay your Poll Taxes. J. E. (Red) Brown Tax Assessor and Collector Lynn County, Texas

Promise her anything... but Buy her

The best automatic clothes dryer Naturally... it's Gas

(Natural Gas for drying clothes costs approximately \$2.60 a year for the average family.)

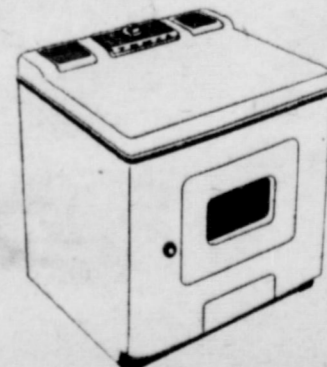

Dependable Fast Economical

Illustrated at left is a Temco automatic Gas clothes dryer. This dryer is approved by the American Gas Association testing laboratories.

Pioneer Natural Gas Company FUEL FOR A GROWING EMPIRE



AVOID DISPUTES!

Pay By Check

MEMBER OF FEDERAL DEPOSIT INSURANCE CORPORATION
**First National Bank
 Of O'Donnell**

KBUB -- TV: Ch. 13

Sunday
 10:30 Church Of Christ
 11:00 Music Box
 11:30 The Christophers
 12:00 This Is The Life
 1:30 Adventure
 2:00 Face The Nation
 2:30 Final Decision
 3:00 Front Row Center
 3:30 Plains Talk
 4:00 Eddy Arnold
 4:30 Wild Bill Hickok
 5:00 You Are There
 5:30 Huntin' & Fishin' Club
 6:00 Private Secretary
 6:30 Ed Sullivan Show
 7:00 G. E. Theater
 7:30 Alfred Hitchcock
 8:00 Appointment With Adventure
 8:30 Annie Oakley
 9:00 Confidential File
 9:30 Final Edition
 10:45 West Side Kid
Monday
 6:45 Advance Weathercast
 7:00 Morning Show
 7:25 Local News
 7:30 Morning Show
 7:55 Local Weather
 8:00 Captain Kangaroo
 8:30 Garry Moore
 9:30 Godfrey Time
 10:00 To Be Announced
 10:30 Strike It Rich
 11:00 Vallant Lady
 11:15 Love of Life
 11:30 Search For Tomorrow
 11:45 News
 12:00 Jack Parr Show
 12:30 Love Story
 1:00 Robert Q. Lewis
 1:15 Recipe Roundup
 1:45 Houseparty
 2:00 Big Payoff
 2:30 Bandstand
 2:45 TV Sermonette
 3:00 Brighter Day
 3:15 Secret Storm
 3:30 On Your Account
 4:00 Western Film
 4:30 Hank McCune
 5:00 Community Crossroads
 6:00 Local News, Sports, Weather
 6:15 Doug Edwards
 6:30 Robin Hood
 7:00 Burns and Allen
 7:30 Douglas Fairbanks Presents
 8:00 I Love Lucy
 8:30 December Bride
 9:00 Studio One
 10:00 Four Star Playhouse
 10:30 News, Sports, Weather
 11:00 Main Event Wrestling
Tuesday
 Same as Monday to 5:00 p.m. except following:
 7:30 Hair Dresser Hi-Lites
 8:45 Morning Movie
 9:00 The Ruggles
 9:30 Community Crossroads
 10:00 Local News, Sports, Weather
 10:15 Doug Edwards
 10:30 Name That Tune
 11:00 Phil Silvers Show
 11:30 Navy Log
 12:00 Meet Millie

8:30 Passport To Danger
 9:00 \$64,000 Question
 9:30 Do You Trust Your Wife
 10:00 Patti Page
 10:15 Notes Of Harmony
 10:30 News, Sports, Weather
 11:00 Homicide For Three
Wednesday
 Same as Monday to 5 p.m. except following

1:00 Notes Of Harmony
 1:15 Robert Q. Lewis
 1:30 Recipe Roundup
 5:00 Eddie Cantor
 5:30 Community Crossroads
 6:00 Local News, Sports, Weather
 6:15 Doug Edwards
 6:30 Man Behind The Badge
 7:00 Arthur Godfrey
 8:00 The Millionaire
 8:30 I've Got A Secret
 9:00 Theater Hour
 10:00 Follow That Man
 10:30 News, Sports, Weather
 11:00 Slippy McGee
Thursday
 Same as Monday to 5 p.m. except following
 9:45 Morning Movie
 1:30 Bob Crosby
 2:45 TV Sermonette
 4:00 Beauty School of the Air
 4:15 Film
 5:00 Orient Express
 5:30 Community Crossroads
 6:00 Local News, Sports, Weather
 6:15 Doug Edwards
 6:30 Sheena Of The Jungle
 7:00 Bob Cummings
 7:30 Climax
 8:30 Telesports Digest
 9:00 Johnny Carson
 9:30 City Detective
 10:00 Circle 13
 10:30 News, Sports, Weather
 11:00 Three's A Crowd
Friday
 Same as Monday to 5 p.m. except following
 1:00 Club Day
 1:30 Recipe Roundup
 5:00 Mr. and Mrs. North
 5:30 Community Crossroads
 6:00 Local News, Sports, Weather
 6:15 Doug Edwards
 6:30 Grand Ole Opry
 7:00 Mama
 7:30 Our Miss Brooks
 8:00 The Crusader
 8:30 Liberace
 9:00 The Line Up
 9:30 Person To Person
 10:00 Patti Page
 10:15 Notes Of Harmony
 10:30 News, Sports, Weather
 11:00 Thumbs Up

BABIES One cent per lb.

THIS SPECIAL GOOD FOR ALL AGES



Bring Your Child or Yourself To Our Studio
 And You Will Receive A Lovely
 8 x 10 SILVERTONE PORTRAIT FOR ONLY

1c per lb.

EXAMPLE

If Your Child Weighs 16 Pounds, You Pay Only 16c; 27 Pounds, Pay 27 cents; 39 Pounds, You Pay 39c, etc

THIS OFFER GOOD ONE DAY ONLY

Thursday, Jan. 26th SHUGART'S STUDIO

Located In O'Donnell Hotel

OPEN 10 A. M. 'TILL 6 P. M. THURSDAY ONLY

Here They Are!

New Chevrolet Task-Force Trucks for '56!

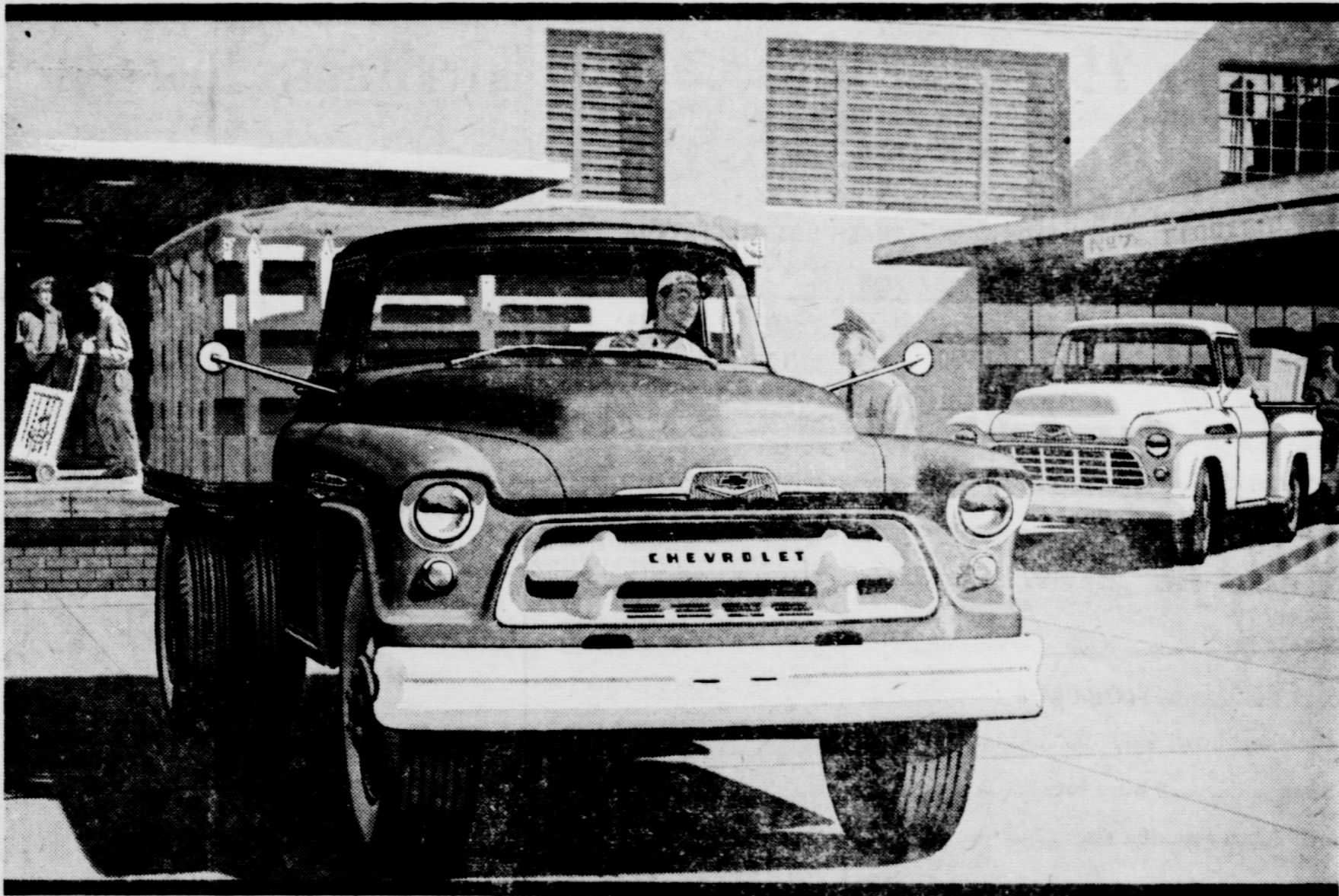

Now there are more reasons than ever why
anything less is an old-fashioned truck!

An automatic transmission for every series! A super-efficient, short-stroke V8 for every model! Higher powered, higher compression 6's! New, higher capacity! Come in and see all the new things that'll whittle down hauling time and slice your costs!

New '56 Chevrolet trucks offer still more modern Task-Force advantages! They bring you new power—a short-stroke V8* for every model, and higher compression 6's that pack a bigger power punch than ever! And you can haul bigger loads! These

new Chevrolet trucks are rated up to a hefty 19,500-lb. G.V.W. Then there's an automatic transmission for every series—a wider range of Hydramatic† models, plus Powermatic†, a new six-speed heavy-duty automatic. Come on in soon, and look 'em over!

Fast Facts About New '56 Task-Force Trucks

- HIGH-LEVEL VENTILATION AND CONCEALED SAFETY STEPS!
- A MODERN, SHORT-STROKE V8 FOR EVERY MODEL!
- MORE POWERFUL VALVE-IN-HEAD SIXES!
- TUBELESS TIRES, STANDARD ON ALL MODELS!
- FRESH, FUNCTIONAL WORK STYLING!
- AN AUTOMATIC DRIVE FOR EVERY SERIES!
- GREAT NEW FIVE-SPEED SYNCHRO-MESH TRANSMISSION!
- *V8 standard in L.C.F. models, an extra-cost option in all other models. †Optional at extra cost in a wide range of models.



ELLIS CHEVROLET CO.

CHEVROLET SALES AND SERVICE

O'Donnell, Texas

REX

Wed. and Thurs.

Jan. 25th and 26th
 Guy Madison and Kim Novak in
5 Against The House

Friday and Sat.

Jan. 27th and 28th
 Sterling Hayden and Anna Alberghetti in
The Last Command
 In Tricolor

Sunday and Mon.

Jan. 29th and 30th
 Glenn Ford and Dorothy McGuire in
Trial

★ School Events To Come
 (Remaining Basketball Schedule)
 Jan. 27th (Fri.) Seagraves there
 Jan. 31st (Tuesday) Stanton here.
 Feb. 3 (Fri.) Coahoma there
 Feb. 7th (Tuesday) Seagraves here
 Feb 10 (Friday) Stanton there

KCBD TV: Channel 11

Sunday
 12:30 Frontiers Of Faith
 1:00 News
 1:15 Norman Vincent Peale
 1:30 Family Bible Quiz
 2:00 Lawrence Welk Show
 3:00 The Corn Is Green
 4:30 Faith For Living
 5:00 Capt. Gallant
 5:30 Hopalong Cassidy
 6:00 It's A Great Life
 6:30 Frontier
 7:00 Comedy Hour

8:00 Highway Patrol
 8:30 District Attorney
 9:00 Loretta Young
 9:30 Pride Of The Family
 10:00 Cavalcade Theater
 10:30 News
 10:40 Weather
 10:45 Sports
 11:00 Film
 Monday
 6:55 Program Preview
 7:00 Today
 9:00 Ding Dong School
 9:30 Ernie Kovacs Show
 10:00 Home
 11:00 Tennessee Ernie Ford
 11:30 Feather Your Nest
 12:00 Norma Rae

12:15 News
 12:30 Serenaders
 1:00 Matinee
 2:30 Cook Book
 3:00 News
 3:15 Modern Romances
 3:30 Queen For A Day
 4:00 Pinky Lee
 4:30 Howdy Doody
 5:00 Superman
 5:30 Theater
 6:00 Hospitality Time
 6:15 News
 6:20 Weather and Sports
 6:30 Tony Martin Show
 6:45 Here's Howell
 7:00 The Great Gildersleeve
 7:30 My Little Margie
 8:00 Badge 714
 8:30 Robert Montgomery
 9:20 Serenaders
 10:00 Dee Weaver Show
 10:30 News, Weather and Sports
 11:00 Ellery Queen
 Tuesday

PHONE 220
For All Your Insurance Needs
Moore Insurance
 Auto, Fire, Life, Liability

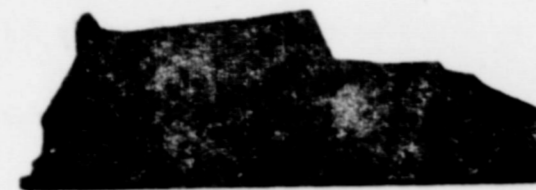

HIGGINBOTHAM FUNERAL HOME
 "Dedicated to Helpfulness"
 408 N. Austin St. Lamesa Phone 4535
 24 Hour Ambulance Service
 Burial INSURANCE "Bonded Protection"

NOTICE TO TRUCK OWNERS

Due to a new State Law, You Must Present A Public Weigher's Certificate showing The empty weight of the truck when you buy your 1956 Truck License. You may secure this certificate at the gin where you do business.

This does not apply to passenger cars or pickups.

Licenses will be sold from Feb. 1st thru March 31st.

I will be in O'Donnell Jan. 26th and 27th to Collect State and county taxes and poll taxes at Clayton Insurance office.

J. E. (Red) Brown
 Lynn Co. Tax Collector Assessor

POLITICAL ANNOUNCEMENTS

For State Senator
 Carroll Cobb
 Preston Smith
LYNN COUNTY
 For Sheriff
 Norvell (Booger) Redwine (re-election)
 For Commissioner, Pct. 3
 Mrs. Beatrice McLaurin (re-election)
BORDEN COUNTY
 For Commissioner, Pct. 1
 Harold (Bob) Ludecke
 John Stephens

STANLEY

Funeral Home
And Burial Association
 phone 233 Bx 185 Tahoka

Dr. O. H. NANCE
Optometrist

528 N. 1st Lamesa ph. 554

Gibson's

CLEANERS
CLEANING
PRESSING
Alterations
Agt. For Lamesa Steam

Laundry

We Give S. and H. Green Stamps

Same as Monday to 5:00 P. M.
 5:00 Roy Rogers
 6:00 Hospitality Time
 6:15 News
 6:20 Weather and Sports
 6:30 Dinah Shore
 6:45 Here's Howell
 7:00 Milton-Berle alt. with Martha Raye alt with Bob Hope
 8:00 Fireside Theater
 8:30 Ford Theater
 9:00 Texas In Review
 9:30 Big Town
 10:00 Justice
 10:30 News, Weather and Sports
 11:00 Craig Kennedy

Wednesday
 Same as Monday to 5:00 P. M.
 5:00 Western
 5:30 Theater
 6:00 Hospitality Time
 6:15 News
 6:20 Weather and Sports
 6:30 Eddie Fisher
 6:45 Here's Howell
 7:00 Disneyland
 8:00 Father Knows Best
 8:30 Danny Thomas
 9:00 This Is Your Life
 9:30 Theater Hour
 10:30 News, Weather and Sports
 11:00 Waterfront

Thursday
 Same as Monday to 5:00 P. M.
 5:00 Gene Autry
 6:00 Hospitality Time
 6:15 News
 6:20 Weather and Sports
 6:30 Dinah Shore
 6:45 Here's Howell
 7:00 Groucho Marx
 7:30 Dragnet
 8:00 People's Choice
 8:30 Dateline Europe
 9:00 Science Fiction Theater
 9:30 Tales Of Texas Rangers
 10:00 Star Showcase
 10:30 News, Weather and Sports
 11:00 Sherlock Holmes

Friday
 Same as Monday to 5:00 P. M.
 5:00 Rin Tin Tin
 5:30 Little Rascals
 6:00 Hospitality Time
 6:15 News
 6:20 Weather and Sports
 6:30 Eddie Fisher
 6:45 Here's Howell
 7:00 Dr. Hudson's Secret Journal
 7:30 Life Of Riley
 8:00 Big Story
 8:30 The Stu Erwin Show
 9:00 Cavalcade of Sports
 9:45 Red Barber Show
 10:00 Break the Bank
 10:30 News, Weather and Sports
 11:00 The Vise

Saturday
 11:30 The Wizard
 12:00 Roy Rogers
 12:30 Comedies
 1:00 Western
 2:00 Basketball
 4:00 Playtime
 4:30 Matinee
 6:15 News, Weather and Sports
 6:30 George Gobel
 7:00 Lone Ranger
 7:30 Cisco Kid
 8:00 Star Stage
 8:30 Crossroads
 9:00 I Led 3 Lives
 9:30 Your Hit Parade
 10:00 Ted Mack's Amateur Hour
 10:30 News, Weather and Sports
 11:00 Feature



WINDOW SHOPPERS

AFTER a fire, you will have to go out looking for new furniture and other household contents. And the prices will be terrific!

Will your present insurance give you the help you will need to get back to normal? Let's make sure

- LOANS -
CLAYTON
INSURANCE AGENCY
 PHONE 145

VAN'S
 SOFT WATER
 Help-Your-Self
Laundry

★ SEE Us For All Of Your
● BABY CHICKS
 All breeds on order. We feature the famous Hy-Line Breed. Also Arbor Acre White Rock Broiler Chicks.
A Complete Line Of Paymaster Feeds
L. G. CLARK
O'DONNELL FARM And RANCH STORE

Lynn County Farm Bureau
 Office In Thomas Bldg. 1608 Sweet - J Streets
 Tahoka Phone 528
We Attend to Your Insurance Need.
Gas Exemption Forms Filled Out for any Farmer FREE!
BRACEROS FOR YOUR FARM LABOR
FARM BUREAU INSURANCE SERVICES
Auto - Fire - Life - Polio - Blue Cross, Blue Shield Farm Liability
Office Hours: 9 to 5 Six Days a Week 9 until Noon on Saturdays

Pay your State and County Taxes
 Also, don't forget to pay your Poll Taxes.
J. E. (Red) Brown
Tax Assessor and Collector
Lynn County, Texas

The modern, fully-automatic way to all-season comfort!

New ALL-ELECTRIC HEAT PUMP



...using only air and electricity!

Now you can enjoy year around central air conditioning that's completely automatic!

The new all-electric Heat Pump both heats and cools from one compact unit that switches automatically from heating to cooling or back again as needed... even within the same day or same hour.

With the Heat Pump there's no manual shut-down or start-up of heating or cooling equipment... no discomfort from unseasonably warm or cold

days. You just set the automatic thermostat once and enjoy perfect indoor climate the year around.

Adaptable to new or existing buildings, the Heat Pump takes up little floor space. In installations now operating in Texas and elsewhere it is providing practical, dependable air conditioning 365 days a year.

For a new experience in carefree comfort, investigate the advantages of an all-electric Heat Pump for your home or place of business.

Get this Free Booklet...

It tells about the Heat Pump... and gives helpful information about all types of electric heating. Phone, write or come by for your free copy soon!

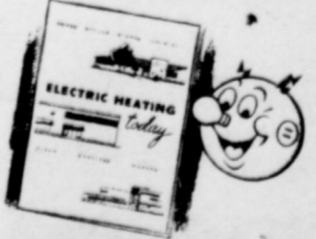

TEXAS ELECTRIC SERVICE COMPANY
 J. M. LEMONS, Manager Phone 60

Promise her anything... but Buy her

The best automatic clothes dryer Naturally... it's Gas

(Natural Gas for drying clothes costs approximately \$2.60 a year for the average family.)

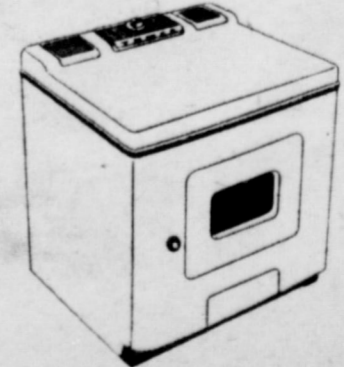

Dependable
 Fast
 Economical

Illustrated at left is a Temco automatic Gas clothes dryer. This dryer is approved by the American Gas Association testing laboratories.

Pioneer Natural Gas Company
 FUEL FOR A GROWING EMPIRE



AVOID DISPUTES!

Pay By Check

MEMBER OF FEDERAL DEPOSIT INSURANCE CORPORATION
**First National Bank
 Of O'Donnell**

WUB - TV: Ch. 13

Sunday
 10:30 Church of Christ
 12:00 Music Box
 12:30 The Christophers
 1:00 This Is The Life
 1:30 Adventure
 2:00 Face The Nation
 2:30 Final Decision
 3:00 Front Row Center
 4:00 Plains Talk
 4:30 Eddy Arnold
 5:00 Wild Bill Hancock
 5:30 You Are There
 6:00 Huntin' & Fishin' Club
 6:30 Private Secretary
 7:00 Ed Sullivan Show
 8:00 G. E. Theater
 8:30 Alfred Hitchcock
 9:00 Appointment With Adventure
 9:30 Annie Oakley
 10:00 Confidential File
 10:30 Final Edition
 11:45 West Side Kid
Monday
 12:45 Advance Weathercast
 1:00 Morning Show
 1:25 Local News
 1:50 Morning Show
 2:55 Local Weather
 3:00 Captain Kangaroo
 3:00 Garry Moore
 3:30 Godfrey Time
 4:00 To Be Announced
 4:30 Strike It Rich
 5:00 Valiant Lady
 5:15 Love of Life
 5:30 Search For Tomorrow
 5:45 News
 6:00 Jack Parr Show
 6:30 Love Story
 7:00 Robert Q. Lewis
 7:15 Recipe Roundup
 7:45 Houseparty
 8:00 Big Payoff
 8:30 Bandstand
 8:45 TV Sermonette
 9:00 Brighter Day
 9:15 Secret Storm
 9:30 On Your Account
 10:00 Western Film
 10:00 Hank McCune
 10:30 Community Crossroads
 11:00 Local News, Sports, Weather
 11:15 Doug Edwards
 11:30 Robin Hood
 12:00 Burns and Allen
 12:30 Douglas Fairbanks Presents
 1:00 I Love Lucy
 1:30 December Bride
 2:00 Studio One
 10:00 Four Star Playhouse
 10:30 News, Sports, Weather
 11:00 Main Event Wrestling
Tuesday
 Same as Monday to 5:00 p.m. except following:
 12:30 Hair Dresser Hi-Lites
 1:45 Morning Movie
 2:00 The Ruggles
 2:30 Community Crossroads
 3:00 Local News, Sports, Weather
 3:15 Doug Edwards
 3:30 Name That Tune
 4:00 Phil Silvers Show
 4:30 Navy Log
 5:00 Meet Millie

1:00 Notes Of Harmony
 1:15 Robert Q. Lewis
 1:30 Recipe Roundup
 5:00 Eddie Cantor
 5:30 Community Crossroads
 6:00 Local News, Sports, Weather
 6:15 Doug Edwards
 6:30 Man Behind The Badge
 7:00 Arthur Godfrey
 8:00 The Millionaire
 8:30 I've Got A Secret
 9:00 Theater Hour
 10:00 Follow That Man
 10:30 News, Sports, Weather
 11:00 Slippery McGee
Thursday
 Same as Monday to 5 p.m. except following:
 9:45 Morning Movie
 2:30 Bob Crosby
 2:45 TV Sermonette
 4:00 Beauty School of the Air
 4:15 Film
 5:00 Orient Express
 5:30 Community Crossroads
 6:00 Local News, Sports, Weather
 6:15 Doug Edwards
 6:30 Sheena Of The Jungle
 7:00 Bob Cummings
 7:30 Climax
 8:30 Telesports Digest
 9:00 Johnny Carson
 9:30 City Detective
 10:00 Circle 13
 10:30 News, Sports, Weather
 11:00 Three's A Crowd
Friday
 Same as Monday to 5 p.m. except following:
 1:00 Club Day
 1:30 Recipe Roundup
 5:00 Mr. and Mrs. North
 5:30 Community Crossroads
 6:00 Local News, Sports, Weather
 6:15 Doug Edwards
 6:30 Grand Ole Opry
 7:00 Mama
 7:30 Our Miss Brooks
 8:00 The Crusader
 8:30 Liberate
 9:00 The Line Up
 9:30 Person To Person
 10:00 Patti Page
 10:15 Notes Of Harmony
 10:30 News, Sports, Weather
 11:00 Thumbs Up

8:30 Passport To Danger
 9:00 \$64,000 Question
 9:30 Do You Trust Your Wife
 10:00 Patti Page
 10:15 Notes Of Harmony
 10:30 News, Sports, Weather
 11:00 Homicide For Three
Wednesday
 Same as Monday to 5 p.m. except following:
 8:30 Passport To Danger
 9:00 \$64,000 Question
 9:30 Do You Trust Your Wife
 10:00 Patti Page
 10:15 Notes Of Harmony
 10:30 News, Sports, Weather
 11:00 Homicide For Three

BABIES One cent per lb.

THIS SPECIAL GOOD FOR ALL AGES



Bring Your Child or Yourself To Our Studio

And You Will Receive A Lovely
 8 x 10 SILVERTONE PORTRAIT FOR ONLY

1c per lb.

EXAMPLE

If Your Child Weighs 16 Pounds, You Pay Only 16c; 27 Pounds, Pay 27 cents; 39 Pounds, You Pay 39c, etc

THIS OFFER GOOD ONE DAY ONLY

Thursday, Jan. 26th SHUGART'S STUDIO

Located In O'Donnell Hotel

OPEN 10 A. M. 'TILL 6 P. M. THURSDAY ONLY

Here They Are!

New Chevrolet Task-Force Trucks for '56!

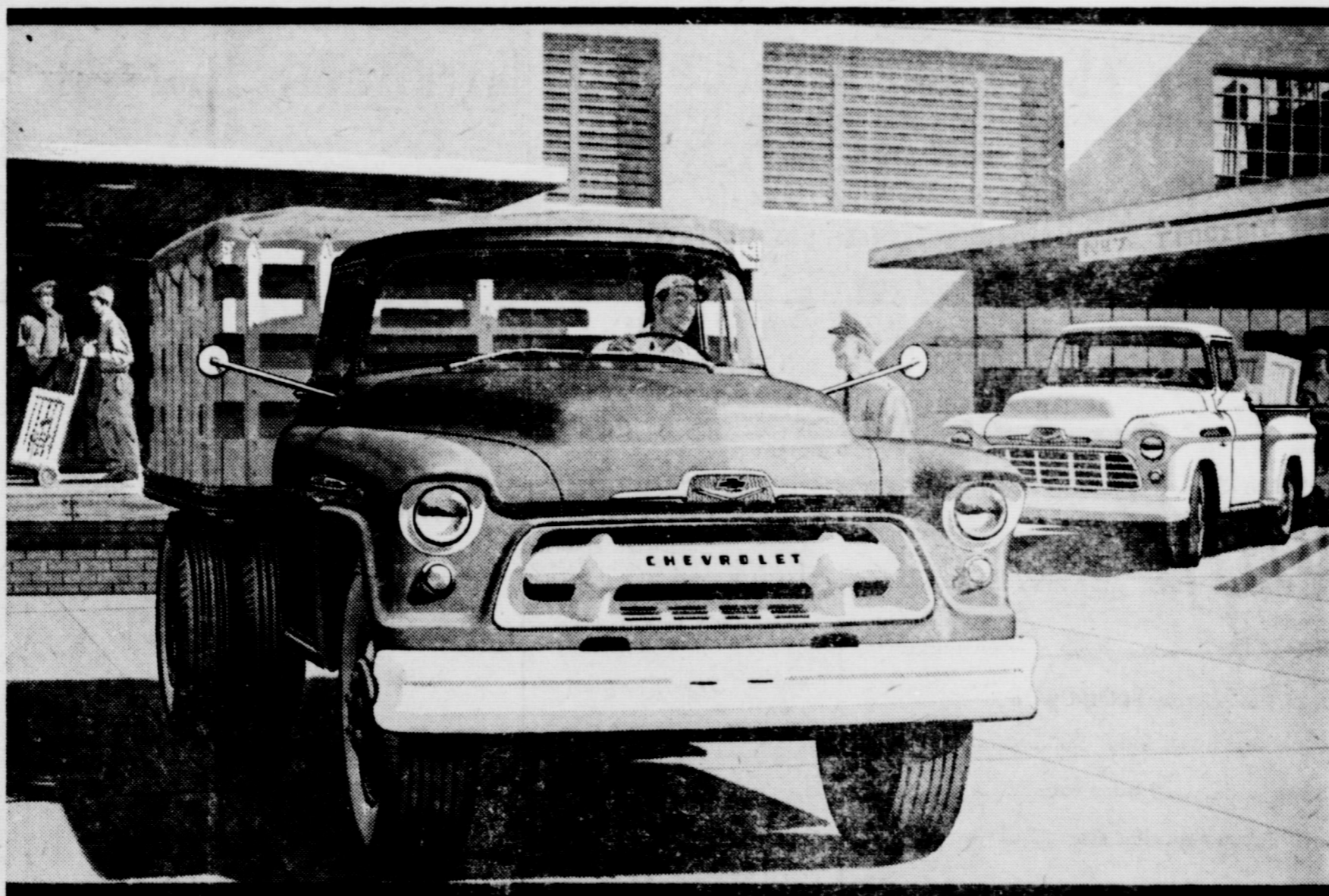

Now there are more reasons than ever why
anything less is an old-fashioned truck!

An automatic transmission for every series! A super-efficient, short-stroke V8 for every model! Higher powered, higher compression 6's! New, higher capacity! Come in and see all the new things that'll whittle down hauling time and slice your costs!

New '56 Chevrolet trucks offer still more modern Task-Force advantages! They bring you new power—a short-stroke V8* for every model, and higher compression 6's that pack a bigger power punch than ever! And you can haul bigger loads! These

new Chevrolet trucks are rated up to a hefty 19,500-lb. G.V.W. Then there's an automatic transmission for every series—a wider range of Hydra-Matic† models, plus Powermatic†, a new six-speed heavy-duty automatic. Come on in soon, and look 'em over!

Fast Facts About New '56 Task-Force Trucks

- HIGH-LEVEL VENTILATION AND CONCEALED SAFETY STEPS!
- A MODERN, SHORT-STROKE V8 FOR EVERY MODEL!
- MORE POWERFUL VALVE-IN-HEAD SIXES!
- TUBELESS TIRES, STANDARD ON ALL MODELS!
- FRESH, FUNCTIONAL WORK STYLING!
- AN AUTOMATIC DRIVE FOR EVERY SERIES!
- GREAT NEW FIVE-SPEED SYNCHRO-MESH TRANSMISSION!†
- *V8 standard in L.C.F. models, an extra-cost option in all other models. †Optional at extra cost in a wide range of models.



ELLIS CHEVROLET CO.

CHEVROLET SALES AND SERVICE

O'Donnell, Texas

REX

Wed. and Thurs.

Jan. 25th and 26th
 Guy Madison and Kim Novak in
5 Against The House

Friday and Sat.

Jan. 27th and 28th
 Sterling Hayden and Anna Albergheiti in
The Last Command
 In Tricolor

Sunday and Mon.

Jan. 29th and 30th
 Glenn Ford and Dorothy McGuire in
Trial

BLOCKER GROCERY

Your S. & H. GREEN STAMP store
SPECIALS For Friday and Saturday



S. & H. GREEN STAMPS
Serving Since 1896

Save as you spend

★ You can fill your books more rapidly by trading with O'Donnell Merchants who give S. and H. Green Stamps... they're valuable

● Yes, Sir, Double Stamps EVERY WEDNESDAY

Ask us for a free catalogue

Peaches 25c
No. 2 1-2 can Spiced "Hemet"

Velvetta 83c
2 lb Box "Kraft" Cheese Spread

TOMATOES 2 for 25c
303 can "Diamond"

Chili 43c
No. 2 can "Wolf"

Orangeade 25c
46 oz. can "Hi-C"

CORN 15c
12 oz. can; "Niblets" Whole kernel Vaccum Packed

Coffee 79c
1 lb bag; "Blocker's" Special Blend Fresh Ground While You Wait Unconditionally Guaranteed

sliced Bacon 35c
TALL KORN

beef roasts 43c
Choice cuts per lb

Fresh Catfish lb 59c
FRESH DRESSED FRYERS

TRADE WHERE MA SAVES MONEY FOR PA

SPECIALS FOR FRIDAY AND SATURDAY

Sliced Bacon 4 lb \$1
Swift's "Thrift"

- BOLOGNA, all meat 4 lbs only\$1
 - Fresh Ground HAMBURGER MEAT lb 29c
 - Longhorn Cheese lb47c
 - 25 lb Print sack Pureasnow FLOUR with large green mixing bowl only\$1.99
 - Dial Face Soap 4 bars for50c
 - Colgate Tooth Paste reg. 49c size2 for only 69c
 - Pop Corn, White Swan 10 oz. can17c
 - Powdered Sugar, Imperial, Brown or white 2 box 25c
 - Potted Meats 12 cans for \$1
 - Foil, Reynolds wrap, 25 ft. roll29c
- We Feature The O'Donnell FRYER... buy it and support a home town industry

JACKSON'S CASHWAY STORE

ALWAYS FRESH FRYERS and HENS.

North Y on Highway 87 Phone 224
We Give Frontier Saving Stamps -- Double Stamps Every Wednesday
★ Open 7 Days A Week Until 10 p. m.
"Our CASH prices can SAVE you \$\$. . . try us
Your Business Appreciated -- Stop And See Us

Card Of Thanks

We wish to thank our friends and neighbors for every thoughtful act extended us at the time of the loss of our dear mother. The food, the flowers and every other kindness is so appreciated by us. May God bless you. The M. E. Pearce Family

★ School Events To Come

(Remaining Basketball Schedule
Jan. 27th (Fri.) Seagraves there
Jan. 31st (Tuesday) Stanton here.
Feb. 3 (Fri.) Coahoma there
Feb. 7th (Tuesday) Seagraves here
Feb 10 (Friday) Stanton there

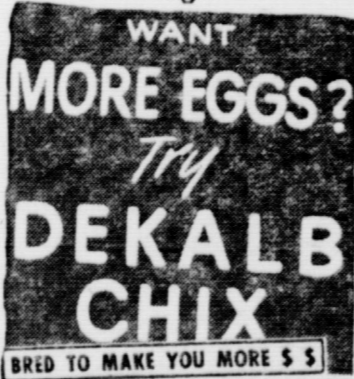

WANT MORE EGGS?
TRY DEKALB CHIX
BRED TO MAKE YOU MORE \$ \$

Get Yours from
W. T. (Bill) Snellgrove
Rt. 2 O'Donnell
Phone Nelms 3309
Hatched By Husei Hatchery of Slaton

Your local, independent agent will take the time to go to bat for you when there is an insurance claim to be settled...



Elvin R. Moore

CARD OF THANKS

We wish to express our thanks to our friends for the beautiful flowers sent at the passing of our precious Mother, Grandmother and Great Grandmother. May the Lord bless you and keep you in our prayer.

The Mahurin Family
1954 Ford Custom line 4 door 6 cyl. overdrive. This is an exceptionally clean car, the one I have been driving myself. Calvin Fritz.

For Sale — 500 chick Buckeye Electric Brooder, Fountains and Feeders. Clarence Gillespie

Card of Thanks

We wish to express our sincere appreciation to our friends for their kindnesses, cards and gifts during our shuttin weeks. Also the groceries that were sent to our home Christmas Eve day. God bless you.

Effie Bazar and Mrs. Lou Putman

PAT'S MATTRESS SHOP
Mattresse, made to order. Renovating cotton mattresses and innerspring. New mattresses of all kinds including foam rubber and rollaway beds. All work is guaranteed.
BOX 684, Tahoka, Texas 2tp

For sale — Franklin Sewing machine and a round binding table Mrs. I. H. Roye

For sale: 1 John Deere Breaking Plow - will fit Moline. Bill Gard- enhire, Rt. 3

For Income Tax Returns See — LLOYD SHOEMAKER

For sale: International Breaking plow, 3 disc, see Amos Barton, Rt. 1

Specials For Friday and Saturday

- 10 lbs White Spuds
- 5 lb bag Oranges
- Large Cello bag Carrots
- Jello Any Flavor 2 pkgs. for
- Gladiola Cake Mix
- Libby's Cut Green Beans
- 400 Size Kleenex
- 4 roll Zee Colored Tissue
- 46 oz. Libby's Pineapple Juice
- 5 lb Gladiola FLOUR
- No. 2 can Sliced Pineapple
- 2 lb Ranch Style BACON
- 2 lbs Pure Pork Sausage
- Pressed Ham per lb

WE GIVE FRONTIER SAVING STAMPS

★ Double Stamps on Wednesday... Buy and Save

Line Grocery And Market

Plenty of parking behind the store; come in and shop with us... WE DELIVER PHONE 118

Note-worthy Values!

Kraft Dinner 15c
7 1-4th oz pkg.

Green Beans 2 for 49c
303 cans
Whole Vertical pack, Flav-R-Pac

Pet Milk 2 for 25c
Large cans

DASH 33c
Condensed suds for automatic washers

BLEACH 15c
quart Purex or Clorex

TUNA Fish 19c
Van Camp's Grated style

OLEO 18c
Kimbells, per lb

Hose 3 pr. for only \$2.50
Patricia brand, 51 gauge, 15 denier, First quality Nylon Unconditionally Guaranteed

COFFEE 89c
Maryland Club, per lb

Finest Quality MEATS

Banner Bacon 39c
per lb

Pork Sausage 29c
Armour Star per lb

Beef roasts 49c
Home killed beef

Beef ribs 25c
per lb

Clary's Home Raised O'Donnell Fryers... Taste the Difference

\$\$\$\$\$\$\$\$\$\$\$\$\$
SILVER DOLLAR THRIFT STAMPS



\$\$\$\$\$\$\$\$\$\$\$\$\$

★★ WE GIVE DOUBLE SILVER DOLLAR THRIFT STAMPS ON EVERY WEDNESDAY

MANSELL BROS

SPECIALS FOR FRIDAY AND SATURDAY
PHONE 50 FREE DELIVERY PHONE 50