



Iowa Park Herald

VOLUME 41

IOWA PARK, TEXAS, THURSDAY, APRIL 7, 1949

NUMBER 7

Drop Reported In School Age Group Of Iowa Park Area

The age group from 6 to 18 years in Iowa Park Independent School district, has taken a drop of 31 persons, according to figures released this week by Supt. W. R. Bradford. The scholastic enumeration figures for 1949 show 739 as compared to 770 for 1948.

The school census is taken annually at about this time, and the figures are used as a basis for state aid to the schools.

Mrs. Aulga Robb was in town Tuesday visiting her sister Mrs. Lige Reed jr.

Reader Ads . . .

BARGAINS IN REAL ESTATE

Real cute 5-room house, new outside paint job, newly decorated inside throughout; hardwood floors, ideal location, vacant. A bargain.

3 large rooms, house, close to school; a bargain and possession.

Lovely home on corner, beautiful shrubs and lawn, fenced back yard, garden, fruit trees, outside shower and wash house. This house is furnished lovely including brand new drapes and Venetian blinds and everything goes with immediate possession.

Unusual 3-bedroom house, newly decorated throughout, lots of closets and built-ins, on corner, and a genuine bargain for quick sale.

Good 7-room house, garage, chicken houses, garden, 5 acres, fenced, good location and is vacant—a good buy.

Considered lovely location, nice house, yard, garage, orchard, 8 lots, on paved street, other advantages and worth investigating.

Real cute 4-room house, perfect condition, close in, on paved street and a bargain.

Cute 4-room house, garage attached, plenty soft water, nice built-ins in kitchen, several acres. Shown by appointment.

A modern, well equipped market and grocery in a grand location, can be bought reasonable. This place of business is well worth inspecting, if at all interested in investment with a future.

The above pieces of property are a few of the many which are available, and if it isn't listed and you are interested in a home, vacant lot, a farm large or small or in business property, see or call

MRS. HUDSON
Ph. 4861 Iowa Park, Tex. Box 237

Iowa Park Lodge No. 394, I.O.O.F.
Meets at K. of P. Hall each Tuesday night, 7:30. Visitors are welcome.

Wayne Kingcade, N.G.
Robert R. Brubaker, Secretary

Fybus Cleaners offer a complete service to care for your every need. Cleaning, laundry, made-to-measure suits and rug renovating.

For house wiring and electric service needs, call Howard Hill, ph. 2411.

New and Used Cars — Duke Motor Co., Kaiser-Frazer Dealers.

Rose bushes 40c, hedges 3c, gladiolus 5c. Fruit, pecan trees, shrubs. Plants, perennials and annuals. Visit Landers Gardens, east of Airport.

Washed sand, brick sand; concrete mixed. Delivered or at the plant. Northwest Material Co., 2 mi. south of Iowa Park on Burrows farm. Box 506, Iowa Park. tfo

REFRIGERATION REPAIR
and Service (Domestic)
JIM W. SAWYER
At Iowa Park Appliance

BUTTONHOLES MADE. See Mrs. M. H. Benton at Benton Station. 2p

AUTO WASHING—When we wash your car, we wash the chassis too! The life of your auto depends on the condition of your chassis. Keep it clean and in good condition by letting us wash your car regularly. M and G Oil Co.

Used Norge electric stove in good condition. See it at the Rexall Drug.

A newly decorated apartment for rent. Call at Smith's Restaurant.

HOUSEWIVES, sell Fuller's Debutant Cosmetics in your spare time. Write 2004 Keeler, Wichita Falls

1940 Lincoln Zephyr, motor overhauled, for sale. A-1 condition. Phone 4020.

RED CROSS FUND REACHES \$1,000

Iowa Park supporters of the Red Cross have contributed 74 per cent of their \$1400 goal, according to a report made this week by Richard Hill, local chairman of the Red Cross fund drive.

Iowa Park always has been a good friend of the ARC and officials of the county unit expressed confidence this week that Our Town would not fall down on the current campaign.

Mr. Hill urges all who have not yet contributed to do so immediately. This may be accomplished by

Give to the American Red Cross

seeing him personally, leaving the money at the State National Bank, or through the mails.

The drive has been extended to April 15, but Mr. Hill would like very much to wind it up earlier.

Christian Church Gets Archer City Preacher For Pre-Easter Talks

The Rev. Mr. James Hays, minister of the Christian church of Archer City and a graduate student at TCU, will be the evangelist for the April 10 to 17 services to be held at the Christian church in Iowa Park, according to Rev. Francis E. Barnes, minister.

Mr. Hays is an outstanding graduate student at TCU and has received many honors during his years of study. He won the Gough oratorical contest one year, is a member of the Homiletic Guild, and has held many offices among the student organizations. He is a veteran of World War II, having served in the Signal Corps.

"We are fortunate to have Mr. Hays with us during our Easter week of evangelistic preaching and the youth of Iowa Park will particularly enjoy his sermons," reports Mr. Barnes.

Services will begin at 7:30 each evening, beginning Palm Sunday, and will be climaxed with a baptismal service at 5:00 Easter Sunday afternoon.

MRS. OLLIE BAINS, PIONEER WOMAN, BURIED SUNDAY

Mrs. Ollie Bains, 73, died early Friday morning, April 1, in Baytown, where she was visiting a daughter Mrs. C. C. Morris.

Mr. and Mrs. R. E. Bains were pioneers in Wichita county, having lived in Iowa Park for 38 years and in Clara community for six years. He lives now in Shreveport, La.

Funeral services for Mrs. Bains were held here Sunday afternoon at the Methodist church, with Rev. Kirk M. Beard, pastor, officiating.

Mrs. Bains has been in ill health for several years, with her acute illness lasting about ten days.

Besides Mr. Bains, she is survived by four children: Mrs. R. E. Andrews, Holliday; Mrs. C. C. Morris, Baytown, R. E. Bains, Olney; and B. Bains, Shreveport.

Attending the services here were friends and relatives from many points in Texas and Oklahoma. A partial list includes Mr. and Mrs. Ira Neal of Grandfield, Okla.; Mr. and Mrs. Fred Morris and daughter Vivian of Olney; Mr. and Mrs. C. Wright of Olney; Mr. and Mrs. E. Rogers and son of Wichita Falls.

Mrs. Mrs. Mamie Poe of Burkburnett; Mr. and Mrs. Milard Chatman and daughter of Burkburnett; and Miss Mary Bains of Shreveport.

Palbearers were Scott Ralston, A. S. Morris, R. R. Brubaker, Jack Ralston, M. B. Cain and Curtis Sewell. Burial was in Highland Cemetery under direction of Tanner Funeral Home.

O. D. Terrell, formerly a store manager here and now living in Mineral Wells, was a business visitor in Iowa Park, Tuesday.

Olney Is Host School For District's Two-Day Meets

Full List of Entrants Listed by Valley View In District Meets

District 9-A Interscholastic league spring meet, which is scheduled for Friday and Saturday of this week at Olney, will find students from Valley View entered in almost every event. The meet includes scholastic and athletic competition for girls and boys.

Supt. C. C. Wilkes has announced his list of Valley View competitors to be as follows:

Debate, June Smith and Phyllis Deel; declamation, Lee Belsch, Charlene McCasland or Janice Hasley; typing, Wanda Bridges and Mary Louise Beckman; ready writing, Gwendolyn Sanders; tennis, Marvin Childers (singles), Wayne Henderson, James Breazeale (doubles), Betty Ann Cagle and Mary Alice Steed (doubles).

Track entrants are: 100-yd dash, Orville Forsom, J. C. Young; 220-yd dash, Orville Forsom; 440-yd dash, Walter Roy Bailey; one mile run, Joe McDonald and Jackie Disney.

For the field events Valley View has J. C. Young and Donald Rains, shotput; Donald Rains, discus; J. C. Young and Walter Roy Bailey, broad jump; and Donald Rains, high jump.

Dorothy Faye Sewell Weds Lawton Man

Mr. and Mrs. Everett Sewell are announcing the marriage of their daughter Dorothy Faye, to Leroy Montgomery, son of Mr. and Mrs. Roy Montgomery of Lawton, Okla.

The announcement reveals that the marriage rites were read in Lawton, Okla., November 3, 1948.

Mrs. Montgomery is a graduate of W. F. George High School in Iowa Park and was attending Hardin college in Wichita Falls at the time of her wedding. She was affiliated with the Baptist Student Union, the Home Economics club, and served as feature editor on the Waikun staff of the Hardin college yearbook.

The groom completed his high school training in Lawton and attended Centenary in Shreveport, La., for one semester before transferring to Cameron Junior college, Lawton. After completing his college training there he entered Hardin college and in both colleges he has taken an important position on the football teams. During the past season he played left end on the single wing formation of the Indian squad. He will remain at Hardin to complete his work.

Mr. and Mrs. Montgomery have established residence at 820 Ruby Avenue in Iowa Park.

Mrs. R. B. Lucy, instructor in physical education at Iowa Park High School, who has been ill for three weeks, is now at her home, 200 Cash. She is improving and hopes to be up and about soon.

MRS. LUCY COMES HOME FROM WICHITA HOSPITAL

Mrs. R. B. Lucy, instructor in physical education at Iowa Park High School, who has been ill for three weeks, is now at her home, 200 Cash. She is improving and hopes to be up and about soon.

HOSPITAL TO RECEIVE GIFTS FROM CAMP FIRE GIRLS

The Camp Fire Girls had their regular weekly meeting at the home of Mrs. Ishmael Corder this week. Main business of the meeting was the making of flowers for Wichita General hospital. Games were enjoyed as a part of the day's program. All the members except one were present.

Mary Ralston, Doris Herrington, Barbra Walker and Lavonia Hanaway are officers of the group.

Home-School Tieup Discussed at PTA Monthly Session

The executive board of the Iowa Park Parent-Teachers association met with Mrs. H. Pierce, Kamay road, Monday evening, April 6.

Hostesses for the meeting were Mrs. Chauncey Weller, Mrs. Jack Ralston and Mrs. Pierce.

The PTA had a regular monthly meeting at the school auditorium Wednesday afternoon with Mrs. Taylor George in charge.

The program on "Better Homes—with the Help of the School," featured Chauncey Weller, giving the parents' viewpoint, and Miss Ethyle Kidwell, grade school principal, with the teachers' outlook on the subject.

Katie Merle Sumrall provided the musical prelude and first grade pupils of Mrs. Alva Wormington and Miss Denona Hunnicutt gave the three-minute meditation.

Poster displays were provided by students of the eighth grade.

Beautification Group Has Flower Swap On Trades Day

The flower swap held in Iowa Park last Saturday was a success, according to the report of Mrs. C. L. Reaves, chairman of the City Beautification committee of the Chamber of Commerce.

Many ladies brought plants to the booth in city park and traded them for varieties they needed to complete their home flower gardens. A rural family made nice contributions to the stock of plants, cuttings and slips which were exchanged.

Mrs. Reaves said in her report to the Chamber that trading of flowers will be continued, and that any home beautifier who had extra quantities of plants could dispose of them by letting the committee know about them.

Another project of the city beautification committee is the trash pick up which is tentatively scheduled for early May.

Pre-Easter Revival at Church of God Has Good Attendance

A revival which is expected to extend through Easter was started Monday at the Church of God. A large crowd was present for the first service, according to Rev. Ray T. Hill, local minister. The messages are being brought by L. P. Forster of Childress and good congregational singing has added to the services.

Mr. Hill invites the public to come every night from now through Easter and hear Mr. Forster.

Childress Man Is New Time Shop Partner

George Copeland of Childress has bought the interest of H. A. Leonard in The Time Shop of Iowa Park. He is now living here and is associated with Bill McLean in operating the jewelry business.

FRIDAY CONTESTS

Tennis — Girls' singles, Patricia Horn; alternate, Peggy Curlee; girls' doubles, Carolyn Gay, Wenzella Blum; alternates, Jackie Teal, Lou Ann Duke.

Tennis — Boys' singles, Mac Lucy; alternate, Ben Huckaby; Boys' doubles, Jimmy Bates, Tom Huckaby.

Literary Events

Declamations—Junior girl, Myra Taylor; junior boy, Bobby Pace; senior girl, Katie Merle Sumrall; senior girl alternate, Lucy Lee Dale; senior boy, Jimmy McDonald; senior boy alternate, Franklin Farmer.

Extemporaneous Speech — Betty Perry and Page Morgan.

Ready Writers — Billy Jean Girard.

Spelling—Eva Nell Lements and Franklin Farmer; alternate, Anne Ralston.

Typing — Frank Kalana, Katie Merle Sumrall, Patricia Horn; alternate, Eva Nell Clements.

Shorthand — Franklin Farmer, Ava Nell Lee; alternate, Jan Bedtord.

SATURDAY EVENTS

120-Yard High Hurdles — Dorman Bryant.

200-Yard Low Hurdles—Don Paul Lemons, Delano Robertson.

220-Yard Dash — Charles Quick, Delano Robertson, Don Paul Lemons.

440-Yard Dash — Jimmy McDonald, Ben Huckaby, Richard Bartula.

800-Yard Run—Hoyt Wayne Watson, Dorman Bryant, Weldon Gardner.

1 Mile Run — Sammy Shelton, Paul Miller.

440-Yard Relay — Don Paul Lemons, Ben Huckaby, Jimmy McDonald, Hoyt Wayne Watson.

1 Mile Relay — Jimmy McDonald, Richard Bartula, Hoyt Wayne Watson, Ben Huckaby.

Shot Put — Johnny Worrell, Dorman Bryant.

High Jump — Phillip Turner, Dorman Bryant, Delano Robertson.

Broad Jump — Don Paul Lemons, Phillip Turner, Dorman Bryant.

METZ AND DENNY WIN COUNCIL POSTS

Charles L. Metz and Earle Denny were elected to city council posts in Iowa Park, Tuesday in the city election. Their election will be certified at a meeting soon and the oath of office administered.

Election day here was exceptionally quiet, with only 127 votes cast. Mr. Metz received 90 votes, Mr. Denny 37. Other results were W. G. Steele 67 and Dr. L. A. Crawford 24.

Accident Victims Are Making Recovery

Latest report from the W. D. Terrell family indicate that all are improved, although the mother is still in a hospital. Mrs. Terrell had a serious head injury and her left foot was fractured and is still in a cast.

Larry Dean, 8, received a broken nose and cuts which required four stitches on his head.

Connie Jo, 3, also had head injuries which required stitches.

Joyce, 17, whose foot was bruised, is now able to get around.



ELECTED last week to the board of trustees of Iowa Park Independent School District, were the three men shown above. They are parents of school age children and have the interests of the students and the school system at heart. O. R. Kelly, left, is owner and operator of Kelly Ice company; Rollins Woodall, center, is a long time employee of the John B. Barbour Trucking company; and Burk Scott is a partner in the Scott-Hughes Construction company. The trustees serve without compensation.

FARMERS' ROAD REQUESTS NEED MORE LEGISLATORS

Loys Barbour, director of district 3, Texas Farm Bureau Federation, denounced the action of the state legislature in "diluting the McLellan Bill for the construction of rural roads in Texas."

Mr. Barbour spoke Tuesday to approximately 100 officers of the district Farm Bureau in Wichita Falls. County presidents and secretaries from 17 counties in the district heard Mr. Barbour give an account of proceedings in the capital.

The McLellan bill provides for a tax of one cent per thousand cubic feet of natural gas for revenue for the rural road program. The provisions of the bill had been formulated by members of Texas Farm Bureau Federation, County Judges and Commissioners Association, Rural Letter Carriers, Texas Rural Roads Association, and teachers groups, Mr. Barbour explained.

Monday the legislature adopted in amendment which reduced the tax from one cent to three quarters of a cent per thousand cubic feet of natural gas.

"That action would give us a bill wholly inadequate to the farmers' needs. There is no reason for diluting this bill as set up by those who are most interested in rural roads and farmers' problems," Mr. Barbour asserted.

At the meeting in Wichita Falls, Mr. Barbour read the roll call vote on the amendment to reduce the tax and called attention to those from this district who had voted for the amendment. They were Vernon McDaniel, Wichita county; J. W. Loving, Jack and Young counties; Wayne W. Wagoner, Montague county; and L. C. Silmp jr., Wise county.

In order better to inform members of Farm Bureau, Wichita county branch of the organization held another meeting Wednesday night at Iowa Park, where Mr. Barbour again explained the situation in the state legislature. Volunteers were called for to go in person and contact their representatives about this important bill.

Those who cannot go, were asked to write wire or telephone their representatives at Austin to get on the Farm Bureau's side of the fence.

Mrs. Owens Is Guest Speaker at Electra

Mrs. O. R. Owens was guest speaker Monday at the Electra Music club's Federation Program. The club met in Electra in the home of Mrs. Dewey Dovel with Mrs. Edith Falls as program chairman.

Mrs. Owens, who has just returned from the national convention of the national conclave, gave a report on the activities of the national club of Dallas, Texas.

Mr. Owen was in Electra also last Monday attending the special regional meeting of the Knights of Pythias.

Miss Betty Denny, student in Baylor university, plans to be at home soon for a visit with her parents Mr. and Mrs. Earle Denny.

C.C. ACTIVITIES TO INCLUDE NEW POULTRY GIFT PLAN

Trades Day in Iowa Park sold itself to local merchants last Friday. Even though the rains came and kept away many of the expected visitors to Our Town, results of the special effort were gratifying to most merchants.

Sam Hill, chairman of the Merchants committee, in making a report to the Chamber of Commerce director in session Tuesday night, brought out that most merchants were well pleased with Trades Day and wanted it continued.

Another important piece of business at the meeting was decision to offer a free chick deal to selected boys and girls in the surrounding territory. This plan has been worked very successfully in other towns and is recommended by county and state rural aids workers.

As planned here, the young poultry raisers will be given 50 chicks and ten pounds of feed. Then in the fall a Poultry Show will be staged here and each recipient of chicks will enter a pen of five pullets and one rooster. At the close of the poultry show, the pen of poultry are given to the merchant or other individual who financed the boy or girl in his venture. Under this plan the donor gets his money back in fine grown chickens and the poultry raiser has the remainder plus his prizes for his trouble.

Members of the board contracted at the meeting for enough chicken deals to put 18 youngsters in the poultry business. Any other citizens of the community who wish to have a part in the program are requested to make arrangements with Fred Parkey or Harrel Sullivan.

Telephone service in Iowa Park was again brought up for discussion, and it was the opinion of all that calls to Wichita Falls were now being handled very satisfactorily. Also Southwestern Bell Telephone company was reported ready to take over some of the closer rural telephones, with those living farther out having to wait for better service.

A membership committee report showed that the Chamber now has 101 members and the budget has been almost subscribed.

W. A. George was elected to replace Miles Hines on the board of directors of the Texas - Oklahoma Fair association.

The produce station committee reported progress in their efforts to establish a cream station in Iowa Park. Need for proper facilities and location were pointed out, with the report that a produce man in Wichita Falls is ready to set up such a plant if the proper arrangements can be made.

Roy Laker of Valley View was voted to membership on the board of directors, to replace Vernon Lovell, now a business man in Vernon.

Spiritual Growth Is New Topic for WSCS

The Woman's Society of Christian Service began a new study series Monday afternoon on Spiritual Growth based on the text, "Newness of Life," by Estelle Carver. Mrs. Fenton Dale introduced the study and reviewed two chapters "Jesus in the Home" and "Learning to Trust."

Preceding the study the group sang "Guide Me, O Thou Great Jehovah," and Mrs. L. C. Parker sr. read the scripture from John 2:1-11 and 45-54.

Mrs. H. M. Mahler conducted a business session after which Mrs. C. J. Simpson gave an interesting and detailed report on the North Texas Conference of the WSCS which recently was held at Greenville, Mrs. S. L. Denny dismissed the following with prayer: Mesdames Kirk M. Beard, M. L. Smith, C. J. Simpson, H. W. Weaver, W. E. Stockton, E. B. Taylor, Lee Thompson, Carl Sullivan, Mary Laake, Nell Johnson, Otis Gay, Hilda Thompson, Ida N. Chatelain, Scott Morris, L. A. Teal, L. C. Parker sr., H. M. Mahler, Rich-ey Abernathy, Lillie Butcher, Joe Bell, S. L. Denny, T. J. Pace and Fenton Dale.

Mrs. China B. Smith is scheduled to review "The Big Fisherman" by Loyd C. Douglas, at the Methodist church next Thursday, April 14, at 7:30. The public is invited.

Good Grooming Is Study of 4-H Girls

The Wichita Valley Farms 4-H club girls met Monday night at the home of the president, Eva Nell Clements. Mrs. Howie told the girls that she had received notice the county dress review will be staged on May 7 instead of May 21, and it will most likely be held at Regan Junior high school.

The demonstration this week was on "Good Grooming." Instructions were given as to what the girl should do every night, every morning, every week, seasonally and yearly. Then individual grooming problems were discussed and advice was given by the agent.

Next meeting of the Wichita Valley Farms 4-H club girls will be April 18.

Miss Betty Denny, student in Baylor university, plans to be at home soon for a visit with her parents Mr. and Mrs. Earle Denny.

Next meeting of the Wichita Valley Farms 4-H club girls will be April 18.

Lucille Wesley, reporter.

Jim Bradford, student at NTSC, Denton, spent the spring holidays here with his parents, Mr. and Mrs. B. L. Bradford.

J. M. Bogus, 74, was injured last Sunday evening when he was struck by an automobile in downtown Iowa Park. His condition is reported good and if complications do not arise, hospital attendants say, he should soon be dismissed. Driver of the car was reported by City Marshal

On Blagg as F. E. Hobson of Electra, who has not been held responsible for the accident.

Mrs. T. T. Thigpin is reported recovering in the Wichita General hospital after a major operation. She is expected to return to Iowa Park sometime next week.

Baldwin Electric

128 West Cash St. Iowa Park, Texas
P. O. Box 986
Telephone Day or Night 5921

Head - Lines Go Up

... for Easter glamour this year. Soft, swirling curls piled high on your head . . . tailored for afternoon . . . wonderfully sophisticated for evening.

Make your appointment early.

Phletious Beauty Salon

STEWART Grocery

The people of Iowa Park and surrounding territory have been very gracious to us since we have taken over this store, and we are deeply grateful. We are getting new customers every day who want good foods at proper prices. May we have the opportunity of serving you too?

on the Kamay Road
FORMERLY BUSBY GROCERY

Phone 5341

You will have more leisure time to spend with the children when you don't have to look forward to Monday as Wash Day.

Call 5341 — we will pick up your laundry and bring it back as fresh and clean as new.

Sawyer Laundry

For Pickup and Delivery, Phone 5341

DO YOU NEED TO BORROW ?

Then you're interested in . . .

- Getting funds promptly
- A low rate of interest
- Convenient repayment

COME TO OUR BANK. LET US PROVE TO YOU THAT THERE IS A "BEST WAY" TO BORROW MONEY

State National Bank

DIRECTORS
John Hirschi, Earle L. Denny, W. F. George, Jno. C. Murphree, J. W. Van Horn, W. A. George, Herman Mitchell, C. E. Birk, F. E. Hill

(Published in the Iowa Park Herald, March 31, April 7, 14, 1949)

NOTICE OF ELECTION

The State of Texas, County of Wichita: Wichita County Water Control and Improvement District Number Three:

To the Resident, Qualified Electors of Wichita County Water Control and Improvement District No. 3, Who Own Taxable Property in Said District:

Take notice that an election will be held in the Wichita County Water Control and Improvement District No. Three, on the 23rd day of April, 1949, for the purpose of confirming the organization of such District and to elect a Board of Directors for such District pursuant to a resolution adopted by the Board of Directors of the Commission of the County of Wichita, Texas, under order dated March 25, 1949.

That the election shall be held at the City Hall, Iowa Park, Texas, within said District, and the following named persons are hereby appointed officials to hold said election:

F. E. Hill, Presiding Judge, Earle Denny, Judge, Mrs. Roy Edwards, Clerk.

That said election shall be held as provided by Chapter 25 of the General Laws, Regular Session of the 39th Legislature, 1925, as amended, and shall be conducted as provided by law for holding general elections except as otherwise provided in said Chapter.

That at said election only qualified resident property tax - paying voters of such district shall be permitted to vote.

The ballots of said election shall have written or printed thereon the following:

"FOR CONFIRMATION OF DISTRICT"

"AGAINST DISTRICT"

Concerning said proposition, each voter shall mark out with black ink or black pencil one of the above expressions, thus leaving the other as indicating his vote on the proposition.

Also the ballot shall have the names of the five members appointed by the Commissioners' Court of Wichita County, Texas, and five blank spaces to enable the voters to write in names of other persons whom they desire to elect as directors and shall be in substantially the following form:

Herman Mitchell
John B. Barbour
C. J. Simpson
O. R. Kelly
Albert L. Reed

All voters desiring to vote for persons other than those named on the ballot shall strike out the name or names of the person or persons listed and write in the name or names of the person or persons for whom they desire to vote.

That for the purpose of holding such election, the said Wichita County Water Control and Improvement District Number Three is hereby designated in its entirety as one voting precinct. Said District is described by metes and bounds as follows:

Beginning at the Southwest corner of Section 23, Tarrant County School Land;

Thence, East 2550 feet;

Thence, North 1809 feet;

Thence, East 1950 feet;

Thence, North 472 feet;

Thence, East 750 feet;

Thence, North 1693 feet to the Southeast corner of Section 18, Tarrant County School Land;

Thence, North 2640 feet;

Thence, West 2700 feet;

Thence, North 2640 feet;

Thence, West 2654 feet to the Northeast corner of Section 19, Tarrant County School Land;

Thence, West 2640 feet;

Thence, South 5280 feet;

Thence, East 2640 feet to the Northwest corner of Section 25, Tarrant County School Land;

Thence, South 3980 feet to the place of beginning.

This notice is given pursuant to a resolution adopted by the Board

Presbyterian Church Reports Activities of Several Groups

The Business Women's Circle of the Women of the Church of the Iowa Park Presbyterian church will meet Tuesday evening, April 12 in the home of Miss Frances Park.

The Bible lesson will be discussed by Mrs. J. S. McSteen and the General Program by Mrs. M. C. Yeargan.

This is the first meeting of the new church year for the Business Women's Circle and will include a brief business session in charge of Mrs. Mike Livingston, chairman.

The group activity will be White Cross work and bandages will be rolled to fill the urgent need for these supplies.

On Wednesday evening, April 13, the Presbyterian Men of the Church will have their supper meeting at the church, at 7:30, according to announcement of Rev. M. C. Yeargan, pastor.

Program committee is C. E. Birk, R. W. Cornforth and Mr. Yeargan. The supper committee includes W. R. Cornforth, Riley Bomar and B. Lowrance.

Presbyterian Women of the Church will begin a week's intensive Bible study on essential Christian teachings soon. The first meeting will be on Sunday evening at the regular evening worship hour to which all members of the church are invited. The course will be taught by the Rev. Maurice C. Yeargan.

A rally of the Youth Fellowship of Dallas presbytery which was held at the First Presbyterian church in Dallas during the past weekend was attended by a delegation from the Iowa Park church. Those from here who attended were Miss Sue Ride-nous, Riley Bomar, Sammy Shelton, Marvin Richter, Mary Gayle Park, Ella Lou and Beaulah Van Horn, Joline Cooksey and Kay Reed. Accompanying them were Mrs. Gayle Park and Bob Lowrance.

The group left Saturday morning and returned Sunday evening in time to attend a concert of the Austin college a cappella choir at the First Presbyterian church in Wichita Falls.

Pest Control Guide Lists New Killer

A potent insect pest killer called toxaphene has been recommended this year for killing bugs which otherwise could do millions of dollars damage to cotton crops.

The 1949 Guide for Controlling Cotton Insects in Texas advises advises a mixture containing 20 per cent toxaphene and 40 per cent sulphur for killing boll weevils, aphids, thrips and fleahoppers in the early dusting drive. According to the Guide, two or three applications, 7 to 10 pounds to the acre, should be made at seven-day intervals between first cultivation and first bloom.

For regular season dusting the 20 per cent toxaphene, 40 per cent sulphur mixture is recommended for controlling aphids, bollworms, leaf worms and boll weevils; and a 10 per cent toxaphene dust for killing thrips, tarnished plant bugs and similar insects.

Last year more than thirty million pounds of toxaphene were used in the war on insect pests.

Mr. and Mrs. Arthur Estes and little daughter Barbara Paye of Dallas, spent the weekend here in the home of Mr. and Mrs. George Lewis. They came to accompany his mother Mrs. A. H. Estes, who had spent the past three weeks in their home.

The interior of the building which houses the Iowa Park Insurance Agency and United Gas company has been redone recently. The ceiling has been lowered, lighting arrangements modernized and all treated to a new paint job.

BENEFIT BY THIS GOOD NEWS COMBINATION

YOUR HOME TOWN PAPER gives you complete, dependable local news. You need to know all that is going on where you live.

But you live also in a WORLD where big events are in the making — events which can mean so much to you, to your job, your home, your future. For constructive reports and interpretations of national and international news, there is no substitute for THE CHRISTIAN SCIENCE MONITOR.

Enjoy the benefits of being best informed—locally, nationally, internationally—with your local paper and The Christian Science Monitor.

LISTEN Tuesday nights over ABC stations to "The Christian Science Monitor Views the News." And use this coupon today for a special introductory subscription. \$1 U. S.

The Christian Science Monitor One, Norway St., Boston 15, Mass., U.S.A.

Please send me an introductory subscription to The Christian Science Monitor—26 issues. I enclose \$1.

(name)
(address)
(city) (zone) (state)
P87

FREE DEMONSTRATION of the New **Gothic Jarproof Watch**

Styles for Ladies and Gents

Hours 4 to 6 evenings
9 to 6 Saturdays

The Time Shop

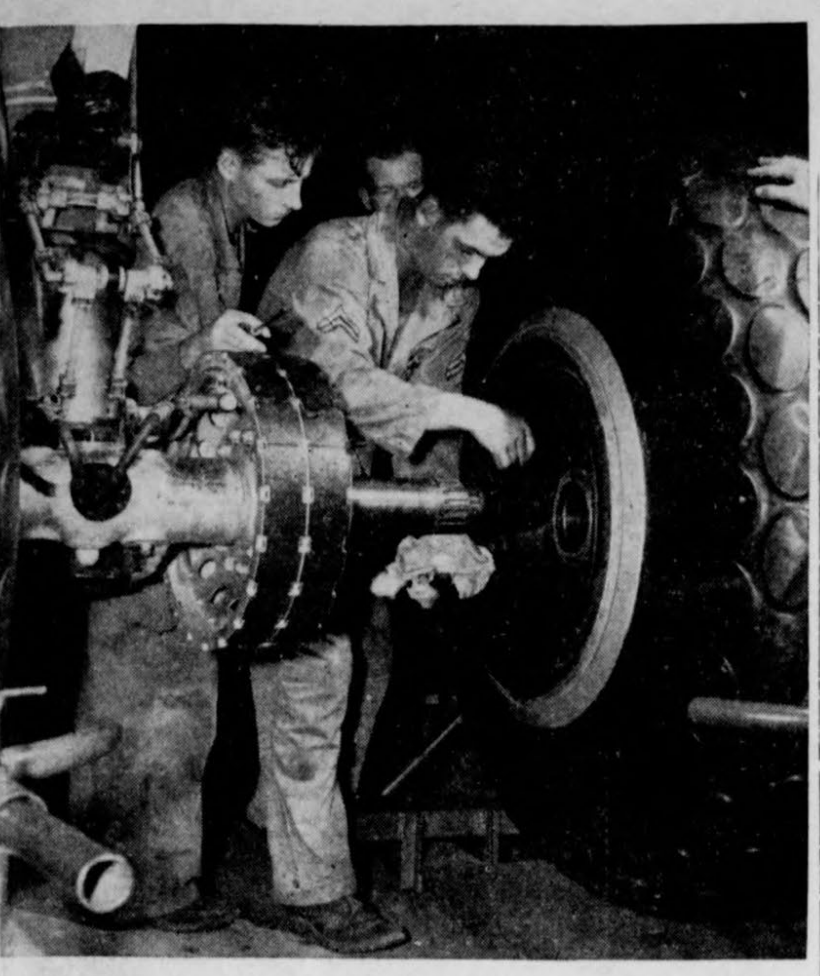

These men are studying Airplanes and Engines, courses which will soon be offered at Sheppard Air Force Base, ten miles east of Iowa Park. They also learn to mount these large tires on 8-29's.

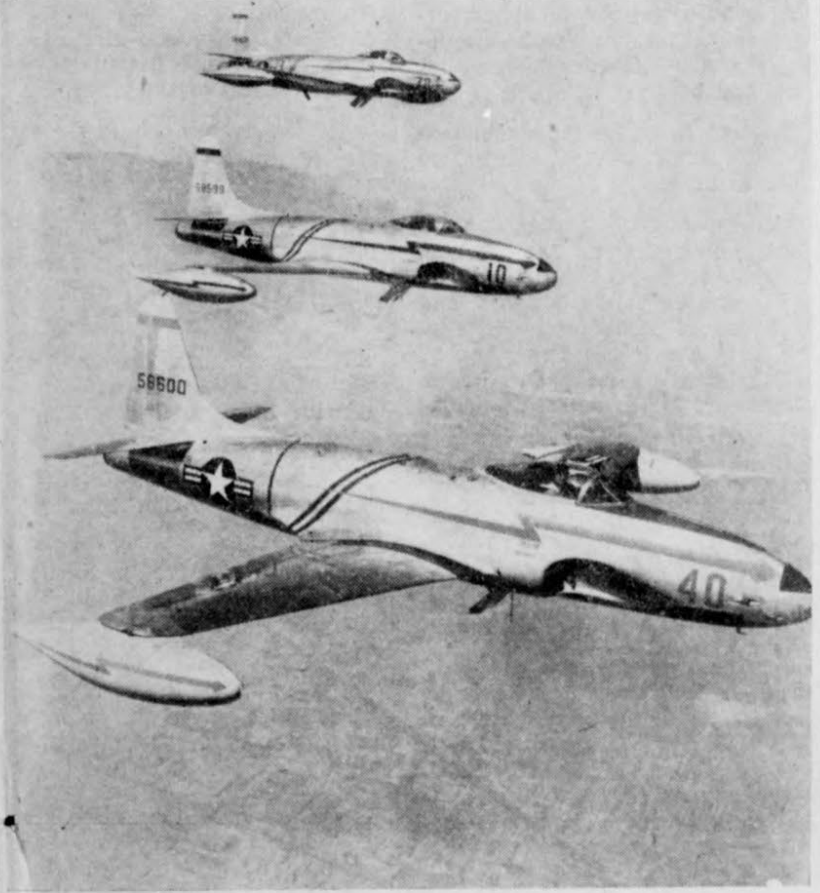

Jet Propelled Aircraft Are Making New Records Every Time They Take to the Air for Test Runs.

JUNIOR NEWS

Some people, I suppose, are just naturally dumb. But some just take the cake! You would think a person would have enough sense to take steps one by one, but me, I haven't. Besides, things affect me, baseball and all.

We are studying locus in geometry. Mr. Smith made up the problem, "If you were riding on a wheel, what would your locus be?" That's a good question!

We really had a good time Wed. with the beloved seniors gone. Just like it is gonna be next year. A little lonely, though. Just a little! All those bright senior boys will be missed very much by Miss Linton. I'm sure—eh, Miss Linton?

Another question was popped by Mr. Smith in the 1st period geometry class. I quote: "What is a locus?" Well, somebody popped up and said "A bug?" "A weed?" But it seems Mr. Smith just wasn't satisfied with such brilliant answers. But I'm sure I saw him mark two one-hundreds in his grade book—eh, Shirley?

Peggy Curlee went to Electra last Tuesday to play tennis. Her opponent didn't believe what Peggy said. Really, Peg, you aren't hateful. I had noticed though, your hair turning red. What did you use—a rinse, or is your temper bothering you?

LaVerne Walters doesn't get quite enough geometry the 1st period, so she decided to come in the 7th period class also. Mr. Smith said, and I quote: "Do I just HAVE to put up with you two periods?" Unquote. Yes!

The third year home ec girls are going to Fort Worth on Saturday to the IceCapades. They are planning on a real big time. They'll have one too.

Pat Steed had her pickup out running around again last Sat. Do not get upset over the commotion she causes. She's a Jr.

I'm just writing entirely too much. Just think, you'll just have seven more weeks to read this. All right, you'll be sorry you cheered about that!

The Jr. Reporter, Betty.

IOWA PARK HERO, TO BE REBURIED AT ARCHER CITY

The body of Staff Sergeant Billy Joe Boswell, killed in Germany on April 8, 1945, was to arrive in Archer City on Thursday, April 7, where funeral services will be conducted Sunday afternoon at 2:00 p.m. in the First Baptist church. McCracken Funeral Home is in charge of arrangements.

Billy Joe, son of Mr. and Mrs. S. D. Boswell of Archer City, formerly lived in Iowa Park, and will be remembered as a graduate of W. F. George High School with the class of 1943.

Besides his parents, Billy Joe is survived by four brothers, Sam of Denver, Colo.; Hoyt of Cresson; Lawrence of Graham; and Fred of Iowa Park; and three sisters, Mrs. David Agee of Twain, Calif.; Mrs. J. L. Simmons of Windthorst; and Miss Gloria Boswell of Archer City.

T. J. Pace was called to Temple, Monday night to be at the bedside of his brother C. W. Pace of Electra. Mr. Pace is seriously ill in the Scott and White hospital.

BERRY DRUG

THE FRIENDLY STORE PHONE 2621

HAND IN HAND WITH DOC —

We aim to preserve and improve your health. So send prescriptions to us for pure, correct and quick results.

Attention, All Housewives !!!

DON'T MISS THIS **DEMONSTRATION**

ON HOW TO GET THE BEST RESULTS WITH THE **MAYTAG DUTCH OVEN** AND THE **MAYTAG HOME FREEZER**

The Demonstration will be at 2:30 p.m. Tues., April 12, in the Iowa Park Appliance Store.

MISS PEARL HUGHEY

Home Economist, associated with the Maytag Southwestern Company, will conduct a demonstration on how to get the best results with these two most modern conveniences for the home. The demonstration will be at 2:30 p.m., Tuesday, April 12, at the Iowa Park Appliance Store.

Don't Miss It

See how the Maytag Dutch Oven automatically turns off — then keeps right on cooking! See how it saves time, work and fuel. Put your meal in the oven, set the dial . . . and you're free till mealtime.

Al Reed's Iowa Park Appliance Store
PHONE 5401 107 CASH STREET

Mrs. Elizabeth Henley of Altus, Okla., is visiting this week in the home of Mr. and Mrs. F. S. Smith and of Mr. and Mrs. R. N. Watson. She is a cousin of Mrs. Smith and Mrs. Watson.

Dependable Guaranteed Service

Call us at 2351, or visit the Shop — one-half block south of Barbour Trucking Company.

OVERBEY RADIO SERVICE
WE PICK UP AND DELIVER

Would You Have Ample Protection?

If POLIO should strike

This Emergency Policy Pays Up To \$5,000.00 Aggregate for the Treatment of Polio (Infantile Paralysis) and Other Dread Diseases for only

\$ 5.00 for One Person

\$10.00 for the Whole Family

— POLIOMYELITIS — LEUKEMIA — DIPHTHERIA — ENCEPHALITIS — SMALLPOX — SCARLET FEVER — TETANUS — SPINAL MENINGITIS

IOWA PARK INSURANCE AGENCY

LEATHER WORK OF OUTSTANDING BEAUTY

HAND TOOLED Belts made to order with your Name or initial on belt.

BEAUTIFUL ladies and misses MOCCASINS. Complete line of Leather Goods — Hand Made Boots for Men and Women.

We have established a mail order service — One day Service on All Mail Orders.

Malcolm Shoe Shop

Malcolm Strother
712 Indiana Avenue Wichita Falls, Texas

J. A. TANNER & SON

FUNERAL DIRECTORS

QUARTERLY RATES

Years	\$150	\$300	\$450	\$600
1 mo. to 2	(Only One Policy Written)			
2 to 19	.35	.70	1.05	1.40
20 to 29	.50	1.00	1.50	2.00
30 to 39	.55	1.10	1.65	2.20
40 to 49	.60	1.20	1.80	2.40
50 to 51	.75	1.50	2.25	3.00
52 to 54	1.00	2.00	3.00	4.00
55 to 57	1.25	2.50	3.75	None
58 to 59	1.50	None	None	None
60 to 64	2.25	"	"	"
65 to 67	2.75	"	"	"
68 to 69	3.25	"	"	"
70 to 71	4.00	"	"	"
72 to 75	6.25	"	"	"
76 to 80	9.00	"	"	"
81 to 85	12.00	"	"	"

AMBULANCE SERVICE ANYWHERE

Day or Night — Phone 3711

IT PAYS

To keep your equipment in tip-top shape. We do Welding, Blacksmith Work, Disk rolling, Tractor and Car repairs, and repair all kinds of Farm Machinery. Bob Lee is now working with us as Blacksmith and Welder.

Farmers Supply

Buddy Cooksey Phone 5721 East Railroad

TELEPHONE 5195

DR. ROBERT I. MARLOWE
OPTOMETRIST

812 Eighth Street Wichita Falls, Texas

FAITH OPTICAL CO.
EYES EXAMINED — GLASSES FITTED
Since 1923

Youth Need Help, Not Bossing, Says Hardin Counselor

"Vocational and Industrial Counseling" was the subject of a talk given last Tuesday before the Lions club by Dr. Harlan Steph, dean of men and director of student personnel of Hardin college.

Work, home, play and faith were the four basic points brought out by Dr. Selph as important in making a well rounded life.

The speaker stressed his viewpoint that counseling did not consist of telling the young people what they should do. The counselor should help the students gather pertinent facts and evaluate them—then leave decisions to the young person. "If I should make the decisions, I would be making a very serious mistake and defeat the whole purpose of counseling," he said.

Scott Ralston was program chairman for the day, and introduced Mrs. Dora Davis and Miss Flora Cobb, who had helped him line up his program. Lion Francis E. Barnes introduced Dr. Steph.

The Lions made arrangements for the Iowa Park band to be their guests at the "Cavalade of Melody," spring entertainment feature of the Hardin college Indian band. This event was held at Wichita Falls Municipal auditorium, Wednesday of this week, and was enjoyed by about 50 students of the school.

Party Given For Mrs. J. C. Horn

Honoring Mrs. J. C. Horn on her birthday, Mr. and Mrs. C. W. Coppock gave a lovely small party in their home on Thursday evening, March 31.

The party rooms were made gay with lovely spring flowers and the table was centered with a prettily decorated birthday cake. Mrs. Horn received several gifts of china from her friends.

Those attending were Mr. and Mrs. Fred Thompson, Dr. and Mrs. C. J. Simpson, Harvey Womack and Mr. and Mrs. Horn and daughter Patsy.

Hawks Make Showing On Graham Track

Coach Pete Wood took his track team to Graham on Tuesday of this week, where they took part in an invitational track meet. Schools in both class A and class AA were represented and the meet was of high quality with some outstanding performances being turned in.

In the 440-yard dash event Jimmy McDonald, a senior in Iowa Park High School took third while Ben Huckaby, a freshman, finished just out of the winners' list with fifth place.

Hoyt Watson, another senior, was fifth in the 880-yard run.

The team from Bowie took the meet, with Holliday running second.

Housewives Cautioned Against Door Peddlers

Know what the score is when it comes to buying goods sold from door to door, cautions Iowa State college. It is difficult to know how the price of an article brought to your door compares with prices of similar products elsewhere.

There isn't a chance to make quality comparisons either. If the product is one in which the quality is easily recognized and you are familiar with prices elsewhere, you take little risk in buying.

Many reliable firms, Iowa specialists point out, have introduced goods and services through agents calling from house to house. Those firms have maintained regular routes, calling at regular times. Families have built up confidence in them because of their element of permanency and because of their high quality products.

There is always the possibility, however, of actual fraud when products are sold from door to door. There is no way of getting in touch later with the fly-by-night kind of salesman when a product proves unsatisfactory. The best protection is to play safe.

Potatoes Comprise Bulk Of Vegetables in Diet

Potatoes account for more than 42 per cent of the vegetables sold in stores, according to a survey conducted by Cornell university.

Forty-six different vegetables were included in the survey. While there is no way of being sure that sales in these stores were typical of those throughout the country, examination of other stocks revealed no material difference.

While no other vegetable was even one fifth as important on a volume basis as potatoes, lettuce accounted for 7 1/2 of every 100 pounds of vegetables bought; dry onions, 6; followed by celery, cabbage and carrots, which each accounted for 5 1/2 pounds.

The rest of the leading 17 vegetables, which together accounted for more than 95 per cent of the total purchases, were, in order, squash, tomatoes, sweet potatoes, sweet corn, cauliflower, turnips, cucumbers, spinach, snap beans and radishes.



In February we observe the birthdays of two very famous Americans, George Washington and Abraham Lincoln. Practical men, they understood the value of thrift, the necessity for a well-ordered method of saving. They had no ready-made plan such as is now offered by the U. S. Savings Bonds program. You specify the sum to be allotted each payday, where you work. That is the Payroll Savings Plan. If self-employed, use the Bond-A-Month Plan at your bank. And in 10 years, you reap the reward—\$4 for every \$3 you invest.

U.S. Treasury Department



The touch of elegance... the look of smartness... yours in Stetsons.

\$1.00 a pair
Knit Tee Shirts
Plaids Stripes
Solid Colors
White



75c to \$1.95
THE FAMOUS
Iowa Park Phone 3721
Low Prices — Now and Always

NORGE SERVICE

For **NORGE REFRIGERATOR SERVICE**

Call **THE REXALL STORE**
Your Norge Dealer since 1934
SEE NORGE BEFORE YOU BUY

Medals Are Ready For District Winners In Current Evenas

Mrs. M. J. McDonald, instructor in Iowa Park High School and district director for both extemporaneous speech and declamation contests, announced this week that medals have been awarded to Bonnie Zeck and Glen Miller for their winning the current events contests of the district last year.

The medals are presented by the American Education Press, Inc., and are called the Charles Palmer Davis Awards. Mrs. McDonald has on hand the medals for this year's winners in extemporaneous speech. They will be determined at Olney, Friday. Iowa Park's entrants in this event are Betty Jane Perry and Page Morgan.

Children Will Enjoy Cinderella on Stage In Wichita Falls

The fairy tale, Cinderella, will come to life on the stage of Memorial auditorium in Wichita Falls for two performances on Tuesday, April 12. The matinee is at 3:00 and the night show at 8:00.

The show is designed for children but it a safe bet that many children will be accompanied by grownups who will be just as thrilled as the children.

Cinderella's cast includes a group of real, honest-to-goodness dwarfs. These tiny men, not one of whom is taller than four feet, are all expert performers. Audiences all over the nation have been delighted with them.

Proceeds from the shows will be used by the Altrusa club to remodel and beautify a day-nursery for Latin-American mothers and for a recreational and community center.

Reserved seats for both performances will go on sale at the Max Kreutz House of Music in Wichita Falls, Friday, April 8. There will also be unreserved seats for both school children and adults.

Beverly, the little daughter of Mr. and Mrs. C. E. Birk, has the measles.

John Bradford was at home with his parents a few days last week. He attends Abilene Christian college and was enjoying the spring vacation.

Tax Payments Consume Large Portion of Income

The average American spends three and three-quarters months out of the year working for the government. This corresponds to the money taken out of each dollar by federal, state and local governments, according to the Foundation for Economic Education. This amount is equal to the consumer's total food, housing and household expenses.

Only about one-third of the amount taken by government is conspicuous as direct personal taxes, such as income taxes and property taxes. The other two thirds is mostly in forms concealed from view; attached to items and services bought from private producers.

Out of the 23 cents of the average consumer's income dollar that is paid for food, only 18 cents goes to private producers for the jobs they have done in producing it and in making it available in the store and in the restaurant. The five cent difference is the amount of taxes, added in one way or another to the price as a charge for the expense of government.

Progressively more and more of people's incomes have been taken by government, particularly over the last two decades. Prior to the Civil war, government took less than a nickel from each dollar of personal income. From the Civil war to World War I, the government deduction was nine cents. In 1930 began the first sizable peacetime increase in history, which ran the figure up to about 25 cents.

Improvements Advocated For Civil Service System

With more than five million public employees and a payroll annually of more than 11 billion dollars, the problem of proper administration of government personnel commands immediate public attention, according to the annual report of National Civil Service league.

The report states that domination of the political machines through control over the civil service commissions "still remains one of the most difficult obstacles to objective application of the merit system," and advocates placing responsibility for administration of state and local merit systems in an experienced personnel manager, which it believes is preferable to the traditional full-time paid and generally politically selected by-partisan commission.

The league advocated higher salary ceilings for responsible executive and administrative posts in the public service, and suggests adequate grievance machinery for handling public employee relationships in justice to those in the civil service and to protect the public, which depends upon uninterrupted service for its essential needs.

Mr. and Mrs. Bill Thurman and sons Billy, Dale, Thurman and Jerry of Wayside were in town Monday. Mr. and Mrs. Edward Kirkland of Breckenridge were weekend visitors in the Noah Guthrie home.

Mr. and Mrs. Fred Widmoyer returned this week from Oklahoma and Peabody, Kansas, where they attended funeral services for their uncle Fred Comstock of Grandfield, Okla.

Mr. and Mrs. W. B. Carroll and son Roger have moved to Iowa Park from Kermit. He is doing insulation work on an oil refinery near Kamay.

Mr. and Mrs. Robert Horton and Robert II, who have been living in Abilene, are moving to Lovington, N.M., where he will be associated with the West Texas Cotton and Oil association. Mrs. Horton and son have been visiting here with her parents Mr. and Mrs. Herman Mitchell. The youngster is staying here now while his parents are making the move to New Mexico.

Guests in the home of Rev. and Mrs. Maurice C. Yeargan during the weekend were Miss Myra Jo Preston, instructor in organ and theory, and Misses Helen Thorington and Cecilia Yeargan, students of Austin college, Sherman.

Uncle Sam Says



The kid in upper 4 captured your heart during wartime. In spirit you traveled with him toward his uncertain future on the battlefields. The kid upstairs today is yours. The "kid" may be a freckled boy or a curly haired little girl—your son or daughter who will need your help through savings to find a place in everyday life. The Payroll Savings Plan for buying United States Savings Bonds where you work is the only automatic, safe, profitable way for you to buy bonds by the installment payment method. In this way you can build the nestegg which can make the difference between wishing and having the funds for education and a secure future for your children. If you are self-employed, buy bonds automatically through the Bond-A-Month Plan where you bank.

U.S. Treasury Department

LOCAL GIRL WINS HONORS AT DENTON WOMEN'S COLLEGE

A painting done by Miss Mary Anne Hill, daughter of Mr. and Mrs. F. E. Hill, Iowa Park, was judged to be an outstanding piece of work when an art exhibit was held recently on the campus of North Texas State College for Women, Denton. Her water color painting of a country church was one of the items which sold during the exhibit. Miss Hill was recently initiated into Delta Phi Delta, national honorary art fraternity. Her name also appears in the list of honor students of the college for the quality of their classroom work during the first semester of the current year.

AUTO LOANS

Financing — Direct Loan Refinancing
DRIVE IN OUR LOT FOR QUICK COURTEOUS SERVICE
OUR OFFICE OPEN EVERY DAY UNTIL 6:30

NOEL BRASHEAR

100 per cent Home-Owned
12th and Lamar Ph. 2-5100

Special Prices on Linoleum Remnants

We have done a large Linoleum business in the past few weeks and have a quantity of remnants to dispose of. These are good quality, fresh pieces of good floor covering and can be had at only a fraction of their real value. Come in today and see the patterns and materials on hand. You might find just what you want in a remnant that will fit your needs.

INLAID

Piece	Size	Worth	Price
1	29 1/2 in x 33 in	1.94	.98
2	23 in x 51 in	2.22	1.10
3	21 in x 72 in	2.76	1.40
(same as above)			
4	11 1/2 in x 44 1/2 in	.84	.35
5	3 ft x 6 ft	5.00	2.00
6	6 ft x 8 ft	10.84	7.50
7	6 ft x 6 ft	10.00	7.50
8	6 ft x 6 ft	14.00	10.00

Piece	Size	Worth	Price
7	6 ft x 7 ft 4 in	3.61	2.40
8	6 ft x 8 ft 3 in	5.00	3.00
9	6 ft x 10 ft	5.75	3.45
10	6 ft x 10 ft	5.75	3.45
(Same as No. 2)			
11	6 ft x 14 ft	8.30	5.75
12	6 ft x 19 ft 7 in	11.00	7.50
13	6 ft x 14 ft 8 in	8.50	6.00

CONGOWALL

Lt. Blue 54inx83in	3.15	2.10
Lt. Blue 54inx77ft10in	4.70	3.15
Aqua 54inx49 1/2 in	2.50	1.50
Blue 54inx42in	2.40	1.60
Blue 54inx32in	1.60	.80
Blue 54inx87 1/2 in	3.37	2.15
Lt. Blue 54inx14ft10in	8.90	6.85
Yellow 54inx72in	3.60	2.70
Black 54inx9ft4 1/2 in	5.60	4.25
Ivory 54inx45in	2.25	1.25

Pabco & Gold Seal

1	6 ft x 7 ft 8 in	5.20	3.25
2	3 ft x 9 ft	2.55	1.75
3	2 1/2 ft x 9 ft	2.12	1.45
4	27 in x 9 ft	3.61	2.40
5	8 ft 3 in x 9 ft	7.00	4.65
6	25 in x 6 ft	1.75	1.00

BRADFORD FURNITURE & HARDWARE

You can be SURE — if it's WESTINGHOUSE



WHAT DO THEY SAY ABOUT YOU as the "other woman" on the party line?

- Do they say you space your calls to give others a chance at the line?
- Do they say you hang up quickly when the line is in use?
- Do they say your children use the telephone correctly, and considerately?
- If they do, you are a good party-line neighbor.

SOUTHWESTERN BELL TELEPHONE CO.