The Baird Star

"On The Broadway of America."

Our Motto—"'Tis Neither Birth, Nor Wealth, Nor State, But the Git--Up-and-Get That Makes Men Great."

"Over 1750 Producing Wells in Callahan County."

VOLUME 42 | BAIRD, CALLAHAN COUNTY, TEXAS, FRIDAY, JUNE 28, 1929 | NUMBER 30

BAIRD LIONS SEND ENTERTAINERS TO ABILENE

Members of the Baird Lions club entertained the Abilene Kiwains club in weekly luncheon Wednesday at the Grace hotel, Abilene. B. L. Russell, Jr., of the Baird organization presided. Judge L. L. Blackburn was chairman of the program comittee.

H. M. Dudley, former Abilenian and now Baird manager for West Texas Utilities company, gave the principal talk, speaking of the long-time friendship between Abilene and Baird. "We always support Abilene and rejoice in the success of its many undertakings." Mr. Dudley said. "We support your football teams, and we send more Baird people to your baseball games than Abilene sends."

Other Baird people on the grogram were Misses Glenn McGowen, Oleta White and Roberta Warren and Mrs. H. Hfl flShflafl fl and Mrs. H. H. Shaw, Bob Norrell also attended the luncheon.

0

ANDY M. BOURLAND NAMED TEMPORARY MANAGER W.T.C.C.

At a meeting of the Board of Directors of the West Texas Chamber of Commerce held at Abilene on Thursday of last week Andy M. Bourland of Vernon, president of the West Texas, Chamber of Commerce, was named temporary manager of the organization, succeeding Momer D. Wade, resigned. He will serve until the annual convention at El Paso in late October, when further action will be taken.

A Steering committee of four were appointed to assist Mr. Bourland in his work.

The members of this committee are J. A. Wheat, Seymour, chairman; lifford B. Jones, Spur; R. W. Haynie, Abilene; and Ray Nichols, Vernon. They are the president-manager's four right bowers, sharwith him, entrusted with the job of bringing the West Texas Chamber to the general convention in October in good shape—but drawing no remuneration for their labors.

While the atmosphere of the meeting was rampant with optomism over the future of the West Texas Chamber of Commerce it had a distinctive melancholy note because of the resignation of Secretary Homer D. Wade, and while it brought him heartiest wishes for success in his new assignment as head of the Dallas Chamber of Commerce, his resignation is regretted by all West Texas.

President Bourland paid the retiring manager a fine tribute after resignation had been formally submitted and accepted, and on Walter Cline's motion a committee of five was named to draw up a resolution on the matter. On this committee were Cline, Bourland, Pat Williams, R. L. Penick and Ray Nichols. The resolution was brought in at the afternoon session. It read:

"Be it resolved by the executive board of the West Texas chamber of commerce here assembled, that in view of the resignation of our highly esteemed manager, Homer D. Wade, who is voluntarily leaving this organization after having served some four years as assistant manager and for the past three years as manager, we express in the sincerest form our appreciation of the many services rendered the organization by him during this time, and the constructive work he has done, and that our sincerest good wishes go with him in his new field of labor as excutive vice president and general manager of the chamber of commerce of Dallas, Texas.

"It is our opinion that the connections Mr. Wade has now made will be very helpful in bringing about a more thorough understanding among all the people of Texas."

Judge B. L. Russell, of Baird a member of the Board of Directors, attended the meeting.

0

Mr. and Mrs. A. W. Sargent left Monday on their annual summer vacation to the Great Lakes. They will also visit relatives in Fort Wayne, Ind. They will return about September the first.

MEETING TONIGHT TO SET PLANS FOR NEW HIGHWAY

A meeting of the Precinct Committees of the Callahan County Good Roads Movement was held Monday afternoon at the Chamber of Commerce building. At this time it was decided to call another meeting Friday night for the purpose of completing final plans for the calling of a bond election in the near future for the purpose of building a North and South Highway and a satisfactory system of lateral roads throughout the county. Representatives from the four Commissioneers precinct have been invited to work out the location of the lateral roads.

The meeting is open to everybody and it is hoped that all the voting boxes in the county will be represented.

RED TOP FILLING STATION ROBBED

The Red Top Filling Station was robbed last Sunday night for about the third time in the past few months. The thief entered by tearing out a rear window and he was evidently hungry for sweets as the only thing he took was the entire stock of candy and peanuts. All the shelves had been emplied of their contents, same being scattered over the floor, but nothing was taken but the candy and peanuts and the theif left by the window which he entered. Some few weeks ago the gas station was broken into and a considerable quantity of gas taken.

THE ABILENE AUTO RACES JULY 4th

Abilene, Texas.— Some of the best known and most talented thrill-provoking automobile race drivers in the United States will participate in the speed classic to be held in this city on July 4, under sanction of the American Automobile Association.

Earl Hoveden, Duncan, Oklahoma, recognized as the ace daredevil among race drivers in the southwest has sent in his formal entry for the Independence Day program, which will be one of the seven biggest races offered in the United States this year by AAA.

Other prominent racers already registered with the race committee of the West Texas Fair association, sponsors of the big sport presentation, are Sam Jewell, also of Duncan, Oklahoma; "Slim" Harper of Longmont, Colorado; and Rex Edmonds of San Antonio.

D. H. Jefferies, Texas representative of the AAA contest board and director of the local race, says he has a score of other first-rate drivers lined up for the contest and he expects to have official entries from at least 30 drivers by July 1.

The car which Hoveden will put in the race here, a Fronty Ford, has made 115 miles per hour on dirt tracks during the past yea.r. Some of the other contestants have machines which they say will do as well or better and indications are that all time records for th elocal track will be smashed during the four hour offering on July 4 on the five-eighths mile dirt speedway here.

During the past year Hoveden, who has been racing for several years, but who has been running into spills and other misfortunes, has had a turn in his favor and he has been setting the pace in race contests in the middlewest and has attained much prominence in racing circles.

When he comes to Abilene, he will be given plenty of competition and officials of the local race promoting organizations declare they actually think the program will be the most outstanding offered here in several years.

Mrs. J. R. Copeland and Mrs. W. P. Kershner accompanied their mother, Mrs. H. A. Lones, to Dallas, Tuesday, where Mrs. Lones will take medical treatment. They drove through in a car and Mr. Kershner tells us he had a phone message saying that Mrs. Lones stood the trip fine.

Tom Windham and son, Frank, of Oplin, went to Fort Worth on business, Tuesday night.

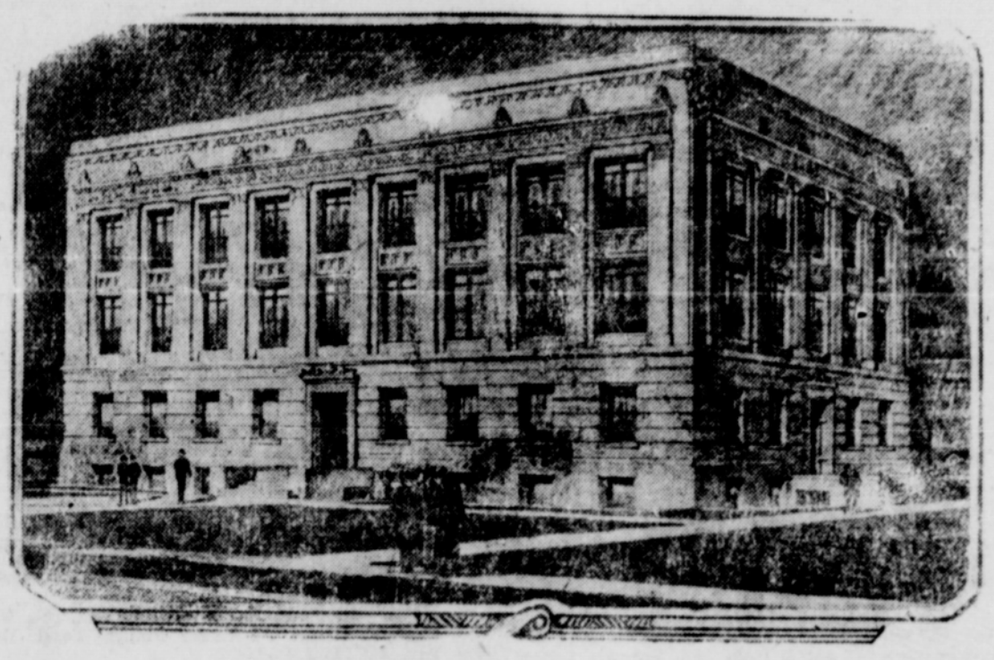

Callahan County's New Court House Now Under Construction

CLASS OF '28 GIVE BANQUET TO IT'S MEMBERS

The Baird High senior class of '28 held its first reunion banquet Tuesday evening June 25th at the Chamber of Commerce building. A profusion of summer flowers made the banquet table attractive while table appointments, favors and decorations carried out the class colors of gold and white.

An attractive program arranged by Madge Holmes, Chairman of the Banquet, consisted of: Invocation—Mr. Boren, Welcome Address—Madge Holmes, "Gentle Reminders"—Ruth Simons, Banquet, "Accomplishments of Class of '28 in '29"—Kane Morgan, Election of Officers for 1930, Impromptu talks by members of Class, "Need for an Alumni Association"—Mrs Boren, "Accomplishments of the school in '29"—Mr. Boren.

J. G. Hancock was elected president of the class for 1930 while Ruth Simons was appointed as the representative from the class of '28 to meet with representatives appointed from the classes of '27, '29 and '30 to arrange for sponsoring a Baird High Alumni Association. Because an association of this kind has never been organized here before because it will include every exgraduate of Baird high school for the last twenty years or more, the class voted to ask the classes of '27, '29 and '30 to assist it in sponsoring such an organization.

Members of the class who enjoyed the four course banquet were; Kane Morgan, Jodie Crutchfield, Joe Glover, Kenneth Hart, J. G. Hancock, Carroll McGowen, James Jackson, Ruth Simons, Ara Elder, Gladys Harris, Juanita Johnson, Annye Mae McIntosh, Karnard Wheeler, Oleta White, Madge Holmes, and Ruth Boren. Others present were: Mr. and Mrs. J. F. Boren, and Bill Hamlett.

CLYDE COATS SERIOUSLY HURT IN CAR WRECK

Clyde Coats, age 20, of Moran, was seriously hurt Sunday night when his car was wrecked on Mt. Airy, west of Baird. The accident occured about 1 o'clock and the wreck was not discovered until about 3 o'clock Monday morning. The people who found him could not lift the car and had to come to town for help. The injured youth was brought to the Griggs hospital where an examination disclosed that his right shoulder was fractured and four ribs torn lose from the spinal column and his face an dhead badly lacerated requiring some 30 stitches. He is doing nicely however at this time. His mother and step-father, Mr. and Mrs. M. R. Nelms, who live near Cisco, are with him.

Mr. Coats is employed by the Lone Star Gas Co. and had been to Abilene and was returning to Moran when he must have gone to sleep and ran his car, a heavy coupe into the embankment, turning it over and pinning him beneath the car.

H. Schwartz and Cayle Hall spent Sunday with Mesdames Schwartz and Hall, who are spending a few weeks at Glenrose.

TEACHERS FOR BAIRD SCHOOL 29-30 SELECTED

J. F. Boren, B. A. and M. A., Superintendent, A. M. Coleman, B. A. Athletics and "Overflow." Gerald Collingsworth, B. A., Science, Mrs. J. F. Boren, B. A. and M. A., Mathematics, Mrs. W. C. White B. A., History, Miss Winifred Camp, B. A., English, Miss Maurine Ivison, B. A., Latin and Spanish, Miss Venice Gillespie, B. A., Vocational Home Economics.

GRAMMAR GRADES

A. L. Johnson, Principal, English and Reading, H. W. Smith, History and Geography, Miss Glennie Boyd, B. A., Arithmetic and Spelling, Miss Ellen Osborne, B. A., Writing and Drawing.

PRIMARY DEPARTMENT

Miss Samaria Fay Grimes, B. A., Fourth Grade, Miss Rosa McEver, Third Grade, Mrs. Bessie Short, Second Grade, Mrs. A. L. Johnson, First Grade, Miss Ethyln Clark, "Overflow." fl

THE HAWKINS CAMP MEETING

Arrangements are being made for the Big Camp Meeting to be held Aug. 14 to 25 at the Lone Star Tourist Camp seven miles east of here.

Rev. W. E. Hawkins, Radio Revivalest and others will conduct the meeting. Arrangements have been made for tents and cots which will be rented to those desiring to come out and camp during the meeting. Lights and water will be furnished.

MASONIC LODGEINSTALLS OFFICERS

Baird Lodge No. 522, A.F.&A.M. installed the following officers on Wednesday night:

Otho Ledia Worshipful, Master. J. Brice Jones, S. W.; B. H. Hornsby, J. W.; T. E. Powell, Treas.; Martin Barnhill, Sec.; D. J. Anderson, S. D.; W. P. Hailey, J. D.; Jack Gilliland, S. S.; T. J. Asbury, J. S.; R. J. Harris, Chaplain.

WOMANS MISSIONARY SOCIETY HOLD ZONE MEETING

Some fifty or more ladies were in attendance at a zone meeting of the Missionary Society of the east half of the Abilene District in Baird Tuesday. It was an all day affair and was presided over by Mrs. Myatt, District Secretary. Lunch was served in the basement of the church at the noon hour.

0

BAIRD CHAPTER NO. 182 R.A.M. ELECT OFFICERS

Baird Chapter No. 182, R.A.M., elected the following officers for the ensuing year:

Rev. S. F. McCaffity, H. P.; R. G. Powell, E. K.; Otho Lidia, Scrib; T. E. Powell, Treas.; Martin Barnhill, Sec. The officers will be installed later.

Mr. and Mrs. Robert L. Estes and little daughters, Patty and Dorothy and Billie Henry made a trip to Snyder last Friday.

TWO BOYS KILLED IN CAR WRECK AT BIG SPRINGS

Frank Hall Jones, age 18 years, son of Roy V. Jones, a Texas & Pacific Ry. engineer, who is well known in Baird, and James I. Prichard, Jr., 24 years of age, son of J. I. Prichard, county and district clerk of Howard county were killed in a car wreck west of Big Spring Sunday night. Denny Ivey age 16, who was with the boys, was also seriously hurt. Young Prichard was killed instantly, his body horrible crushed. He had worn a steel body brace for several years since having his back fractured when a car he cranked crushed him against a wall. Frank Jones died in the arms of Mrs. E. P. Mosier, of Tulsa, Okla. who with Mr. Mosier and another woman, were hailed by Denny Ivey, who was barely conscious. Jones neck was broken in the crash.

Young Jones, was a graduate from the Big Spring high school the past term. He was one of the greatest backfield performers in the football history of the Big Spring school. His mother, who was before her marriage, Miss Ada Dunlap, a daughter of the late S. M. Dunlap, died some years ago and is buried at Belle Plaine. His older brother is in the United States Navy.

Inspection of the scene of the wreck, indicated the car, which had just topped a hill, got into loose gravel beside the paving, whirled into the ditch, and turned end over end.

DR. W. S. HAMLETT, ELECTED CITY HEALTH OFFICER

At a meeting of the city council Wednesday night, Dr. W. S. Hamlett was elected City Health officer. Dr. Hamlett is also County Health officer. Read Dr. Hamletts message to the people in regard to cleaning up:

Greetings from your City and County Health officer,

The summer months are with us, unsanitary conditions breed flies germs and insects, and I am asking you as individuals to have your premises kept in sanitary conditions.

W. S. Hamlett,
City and County Health officer.

MISS GRACE BEASLEY UNDERGOES OPERATION

Miss Grace Beasley, daughter, of Mr. and Mrs. L. A. Beasley, underwent a major operation at the Griggs Hospital last Saturday, and is reported doing nicely.

LAST SATURDAY A BUSY DAY IN BAIRD

Last Saturday, especially late in the afternoon, was a busy time for Baird merchants. Some 444 people registered o nthat day and awards of Cash prizes was made as follows: Charlie Coffee $1, Wendell Joe Warren $1.50; T. G. Vines $2; Mrs. H. D. Taylor $2.50; Lillie Bell Magourik $3; Opal Taylor $5; Mrs. Joe Vines $10.

Mr. and Mrs. W. S. Hinds have returned from a trip to Rochester, Minn. and other points in the east.

BROWNWOOD WOMAN HURT IN WRECK HERE

Mrs. Elizabeth Ann Sanders, 76 years of age, living at 2002 Coggins Ave. Browswood, was fatally injured last Saturday afternoon, when the car in which she and her daughter, Mrs. Ada McGaughey, a prominent business woman of Brownwood, were driving went into a ditch four miles west of Baird. Mrs. Sanders suffered a fractured skull and other injuries while Mrs. McGaughey, who was driving the car, suffered minor injuries. A boy named Denny, whom they had picked up at Cisco, was uninjured and rendered assistance in calling help.

Mrs. Sanders was carried to Clyde where she was given first aid and then carried on the West Texas Baptist hospital, where she died.

Mrs. Sanders and Mrs. McGaughey were enroute to Lubbock to visit relatives. The accident was caused by the steering gear becoming disconnected. The car was badly wrecked.

MISS BEATRICE HICKMAN ENTERTAINS WITH '42'

Miss Beatrice Hickman was hostess to sixteen guests for '42' at the home of her parents, Mr. and Mrs. Ace Hickman, Thursday afternoon June 20th from four to six o'clock. A rainbow color scheme was emphasized in the tallies, table appointments, and plate favors.

Miss Helen Settle received high score while low score went to Miss Fern Wright.

A dainty refreshment plate of sandwiches, ices, olives, and mints, again emphasizing the rainbow colors, was served by the hostess at tea time to: Misses Lula Mae Hart, Dorothy Boydstun, Fern Wright, Katie Lou Moore, Marjorie Walker of Abilene, Elizabeth Cox of Abilene, Helen Settle, Glenn McGowen, Mary Blackburn, Marjorie Boren, Bonnie Belle James, Dorothy Mae Scott, Ruth Boren, Donna McGowen, Gladys Thompson, and Nan Roberts.

GRADUATES FROM BUSH CONSERVATORY

Mrs. Theresa Weddington Mc Merrill, daughter of Mr. and Mrs. R. F. Weddington, of Cisco, and well known in Baird where she taught expression for several years is a graduate this year from the department of dramatic art of the Bush Conservatory at Chicago, Ill., with the degree of Bachelor of Music. Mrs. McMerris is secretary of the senior class of the institution this year. The Bush Conservatory is one of the outstanding fine arts schools in the United States.

COUPLE VISITING CISCO HAVE BEEN MARRIED 67 YEARS

Mr. and Mrs. George B. Ely, of Fort Worth, are here this week visiting their son, J. B. Ely. Mr. and Mrs. Ely are the parents and grandparents of 113 children. Both are still in the best of health and spirits and both say they are still young, although Mr. Ely is 89 years of age and Mrs. Ely is 87. Eighty nine years young, is the way Mr. Ely expresses it.

They have been married over 67 years and are the parents of 11 children, seven of whom are still living.

They have 48 grandchildred, 53 great grand children and one great great grandchild.

Mr. and Mrs. Ely were married on October 17, 1861 in Franklin county Arkansas.—Cisco News.

DISTRICT COURT NEARING CLOSE OF SESSION

Very little business has been transacted in District Court this week. Several civil cases were disposed of and the Jury ordered for this week was instructed to report this Friday morning.

Court will adjourn Saturday.

Rev. S. F. McCaffity, pastor of the Presbyterian church has been confined to his room all this week by illness, but is some better and hopes to be able to hold his regular services next Sunday.

MOUTRAY BUYS HEARN ESTATE LEASE

Baird Shallow Oil Field, June 27. —L. A. Warren and Hays prominent oil producers of Callahan sold last week to the Moutray oil company 50 acre lease on the south Hearn estate, section 129, south west corner, also 35 acre lease on the north Hearn estate section 129, south west corner. This acreage has 6 producing wells, power plant, supply house and new cottage. The sale price was not announced. Moutray Oil Co. are the larest producers in the field

Moutray Oil company, John Flores estate, No. 29, well record B.B.B.&C. survey, section 149, elevation 1830 feet, 80 acre lease, drilling commenced June 21, completed June 25, estimated five barrls production, total depth 725 ft.

Eight miles north of Baird last week, E. P. Campbell and company, I. N. Jackson No.1. wildcat operation topped the sand at 920 feet, showing of free line oil and gas enough to spray the crude out of the top of the hole, this showing may develop an entirely new pool.

E. P. Campbell & Co. have announced locations for five new tests in the north central Callahan county on the 12,000 acres black owned by Humble Oil refineing Co. and on which the No. 1 Jackson, last week showing for production is located.

OIL FIELD VISITORS

F. R. Bacon of the West Texas Utilities company and Mr. Akers of Abilene were in the oil field Monday. Mr. Akers is a retired cattleman of west Texas and his last visit to old Belle Plains was fifty two years ago.

Mr. Funnell and party of Vermont, were here Monday.

Relatives and friends have received the news of the passing of Mrs. S. F. Flores of Tulia Texas last week. Mrs. Flores is survived by her husband and one brother. Mrs. Flores was a good and gracious christian woman and will be greatly missed by her family and a host of friends. Mr. S. F. (Rack) Flores was a Callahan boy and received his education in the Belle Plaine College. He is now a prominent banker and ranchman of the Plains country.

Mr. and Mrs. Jack M. Flores, guests for luncheon Sunday were: Mr. and Mrs. Henry Benham, Breckenridge, Mr. and Mrs. Charles Renaud and son, Charles Benham of Abilene, Claude Flores of Belle Plaine.

E. C. CORNELIUS BURIED AT EULA

Eldridge C. Cornelius formerly of this county, living at Eula, was fatally shot at Simonton, Fort Bend county on last Wednesday night by a drunken negro whom he attempted to arrest. He died on Thursday and the body was brought to the old home at Eula for burial by the side of his wife, who died in 1923. The body arrived Sunday afternoon and was met at the train by W. O. Wylie, undertaker and conveyed to Eula where funeral services were conducted by Rev. Cal C. Wright, pastor of the Methodist church, Baird, assisted by Rev. C. B. Meadows, of Eula.

Eldridge C. Cornelius was born May 5, 1871 in Titus county Texas. He was married to Miss Ella Reynolds, a sister of M. J. Reynolds, of Baird in September, 1895. Eight children were born to this union, three of whom died in infancy, and the remaining five, Grady, Vera and Alton of Simonton, Dewey of Fort Worth and Carlton, of Edna, also three grand-children accompanied the remains to the place of burial. Mr. Cornelius joined the Methodist church in childhood and lived a conscientous christian life up to his death. He was a very strong prohibitionist all his life and lost his life trying to enforce law and order.

Mrs. J. H. Walker, who was called here last week by the serious illness of her sister, Mrs. Larmer Henry, returned to her home in Balmorhea, Sunday, Mrs. Henry being much better.

List of Lands and Lots Delinquent on March 31, 1929, for the Taxes of 1928, in Callahan County, Texas.

CERTIFICATE OF COMMISSIONER'S COURT

The State of Texas

County of Callahan **In Commissioner's Court:** We certify that we have examined the following eighteen pages of Collector's Report of Lands and Town Lots, assessed on the Tax Rolls of Callahan County, for the year 1928, which are delinquent for the taxes of 1928, and find the same correct, and that W. J. Evans, Tax Collector, is entitled to credit for the taxes as shown thereon.

Given in open Court this the 13 day of May, A. D. 1929.

W. C. White, County Judge.
J. W. Hammons,
J. H. Carpenter,
W. A. Everett,
G. H. Clifton,
County Commissioners.

Attest: S. E. Settle, County Clerk.

RESIDENT ROLL

A. F. Adams, Abst. 1890, Sur. 74, L. C. Cauthen, original owner, 42 acres. Total Tax, $12.54.

Adams & Brigner, Pt. Lots 21 to 24, Blk. 44, Div. C. Cross Plains, Total Tax. $9.45.

John Anderson Estate, Abst. 523, Sur. 798. G. M. Vigal original grantee, 100 acres. Total Tax, $13.20.

J. B. Anthony and wife, Abst. 11, Sur. 6. J. Barton original grantee, 50 acres. Lots 10-11-12, Blk. 11. Part Lots 7-8-9-, Blk. 11. Putnam. Total Tax, $69.39.

R. A. Autray and wife, Abst. 274, Sur. 846. D Millican, original grantee, 50x140 feet. Total Tax, $18.62.

Mrs. P. T. Bailey, Abst. 38. Sur. 73. B.B.B. & C. Ry. original grantee, 80 acres. Total Tax, $16.72.

Ed Barker, Lots 1 & 2, Blk. 3, Div. 122, Clyde. Total Tax, $4.89.

W. H. Barron and wife, Lot 15, Blk. 30, Putnam, $6.64.

E. F. Bell and wife, Lot 3, Blk. Div. N. Baird. Total Tax, $5.05.

Mary Bennett, Estate, Abst. 156, Sur. 757, A. L. Eaves, original grantee, 1 acre; Lots 6 to 9, 11-12, Blk. 12, Cottonwood. Total Tax, $5.06.

Mrs. P. J. Bennett, Abst. 220, Sur. 5, W. Hickman, original grantee, 50 acres, Abst. 1628, Pre. E. F. Griffin, original grantee, 30 acres. Total Tax, $15.90.

W. H. Bondurant, Abst. 1825, Sur. 54, W. A. Bondurant, original grantee, 112 acres. Total Tax, $20.32.

R. F. Bowman and wife, Lot 10, Blk. 2, Div. H, Cross Plains. Total Tax, $8.23.

J. C. Bowman, Abst. 112, Sur. 332, A. Cherry, original grantee, 3 acres. Total Tax, $7.42.

J. T. Brice, Lots 11-12, Blk. 10, Div. M 2, Cross Plains. Total Tax, $7.42.

C. W. Brigner and wife, Lots 4-5-6, Blk. 33, Div. C, Cross Plains. Total Tax, $24.29.

Mrs. Grace Brown, Lots 10 to 12, Blk. 27, Putnam. Total Tax, $22.65.

L. L. Butler, Lot 6-51, Div. C, Cross Plains. Total Tax, $13.09.

J. H. Chapman, Abst. 107, Sur. 59, Comal County, original grantee, 50x150 feet. Total Tax, $5.28.

J. M. Childers, Abst. 107, Sur. 87, Comal County, original grantee, 40 acres; Abst. 107, Sur. 87, Comal County, original grantee, 80 acres. Total Tax, $28.68.

C. L. Childs and wife, Abst. 274, Sur. 846. D. Willican, original grantee, 100x135 feet. Total Tax, $31.47.

Robert Cunningham and wife, Abst. 107, Sur. 73, Comal County, original grantee, 98 acres. Total Tax, $26.18.

H. E. Deaton and wife, Abst. 1634, Sur. 150, E. M. Wristen, original grantee, 2 acres. Total Tax, $8.76.

J. W. Dennis, Abst. 955, Sur. 1, B.O.H. original grantee, 50x100 feet. Total Tax, $5.23.

R. A. Elder and wife, Lots 14-15, Blk. 44, Baird. Total Tax, $23.55.

C. C. Elzay and wife, Abst. 956, Sur. 2, B.O.H. original grantee, 60 acres. Total Tax, $18.76.

D. A. Eudalia Estate, Abst. 761, J. Trask, original grantee, 124 acres. Total Tax,$23.12.

A. C. Forrester and wife, Abst. 34, Sur. 61, B.B.B. & C., original grantee. Total Tax, $11.13.

John Ford and wife, Lot 6, Blk. 84, Cross Plains. Total Tax, $8.79.

H. L. Fox and wife, Abst. 263, Sur. 850, J. Lavine, original grantee, 49 acres. Total Tax, $10.41.

Francisco and King, Pt. Lot 5, Blk. 11, Putnam. Total Tax $6.27.

J. E. Free and wife, Abst. 955, Sur. 1 B.O.H., original grantee, 4 acres. Total Tax, $13.42.

Macon Freeman and wife, Lots 11-10, Blk. 16, Div. C., Cross Plains. Total Tax, $17.68.

C. M. Gage and wife, Abst. 126, Sur. 751, J. Dyson, original grantee, 38 acres. Total Tax, $11.42.

W. P. Gattis Estate, Abst. 8, Sur. 756, L. T. Bostic, original grantee 213 acres. Total Tax, $50.36.

G. H. Goodman and wife, Lots 1-2-4, Blk. 3, Div. C, Cross Plains. Total Tax, $10.12.

A. Graff Estate, Abst. 1693, Sur. 52, B.B.B. & C. original grantee, 168 acres. Total Tax, $31.35.

J. E. Graham and wife, Abst. 88, Sur. 77, B.B.B. & C. original grantee 80 acres; Abst 1831, Sur. 64, W. D. Miller, original grantee 120 acres. Total Tax, $46.55.

A. R. Gray and wife, Lots 7-8, Blk. 1, Div. S, Clyde. Total Tax, $16.57.

F. M. Gwin, 1-2 Lot 17, Blk. 38, Div. C, Cross Plains. Total Tax, 4 cents.

R. H. Halbrook and wife, Lot 11-12, Blk. 50, Baird. Total Tax, $22.[illegible]

W. R. Hamlin and wife, Abst. 1930, Sur. 1, J. Smith, original grantee 50x150 feet; Abst 930, Sur. 1, J. Smith, original grantee 50x150 feet. Total Tax, $19.18.

T. L. Hamlin and wife, Lots 1-2, Blk. 14, Putnam. Total Tax, $18.47.

H. B. Harris and wife, Lot 10, Blk. 85, Cross Plains. Total Tax, $15.79.

J. M. Hart and wife, Lots 1-2, Blk. 32, Clyde. Total Tax, $19.18.

Highway Service Station, Lots 11-12, Blk. 69, Div. C. Cross Plains. Total Tax, $32.13.

Sam Hill and wife, Abst. 2, Sur. 777, W. G. Anderson, original grantee, 150x330 feet. Total Tax, $12.95.

V. M. Hill and wife, Lot 5, Div. M 2, Cross Plains. Total Tax, $5.39.

Hugh Hogne, all Blk. 14, Div. S. Cross Plains. Total Tax, $T.37.

C. B. Holmes, Abst 1691, Sur. 36, M. E. Crawford, original grantee, 24 acres, Lots 1-6-11, Blk. 38, Putnam. Total Tax, $4.10.

G. T. Howell, Abst. 1886, Sur. 68, J. P. Rye, original grantee, 20 acres. Total Tax, $5.68.

F. M. Inman and wife, Lots 3-4, Blk. 1, Div. S. Clyde. Total Tax, $13.42.

T. A. Irvin and wife, Abst. 134, Sur. 349, G. W. Denton, original grantee 534 acres, Abst. 233, Sur. 350, G. Hancock, original grantee 167 acres. Total Tax, $174.81.

J. W. Joy and wife, Abst 86, Sur. 65, B.B. & C. original grantee, 31 acres. Total Tax, $18.81.

J. W. Jernigan and wife, Lot 6 and 1-2 of Lot 5, Blk. 12, Newlon Addition, Baird. Total Tax, $32.09.

S. D. Jobe and wife, Abst 1784, Sur. 62, B.B.B. & C. original grantee, 44 acres. Total Tax, $12.70.

S. G. Jones and wife, Abst. 14, Sur. 9, Uriah Bass original grantee, 24 acres. Total Tax, $9.20.

R. L. Kellor and wife, Abst 157, Sur. 778, R. Edwards original grantee, 96 acres. Total Tax, $21.08.

J. T. Kelley and wife, Abst.957, Sur. 3, B.O.H. original grantee, 156 acres, Lots 1-2-3, Blk. 19, Putnam. Total Tax, $63.58.

Bob Kelly, Lots 11-12, Blk. 52, Putnam. Total Tax, 73 cents.

G. W. Kelley and wife, Lot 9, Blk. 2, Putnam. Total Tax, $20.22.

M. Kennedy, Abst 966, Sur. 8, Abst. 961, Sur. 11, B.O.H., original grantee 360 acres, Lot 1, Blk 24, Putnam. Total Tax, $69.81.

Clyde C. King and wife, 1-2 Lots 13 to 15, Blk. 2, Lot 7, Blk. 34, Putnam. Total Tax, $23.36.

C. C. King and wife, Abst. 955, Sur. 1, B.O.H. original grantee, 50x140 feet. Total Tax, $29.79.

H. R. Klepper and wife, Lot 1, Blk. 8, Clyde. Total Tax, $11.86.

Kuteman et al Lots 17 to 19, Blk. 45. Div. C. Cross Plains. Total Tax, $14.18.

J. W. Lacy and wife, Abst. 274, Sur. 846, D. Millican, original grantee 100x100 feet. Total Tax $19.10.

L. F. Ligon, Abst. 559, Sur. 12, J. F. Barton, original grantee, 119 acres. Total Tax, $31.88.

G. C. Lockney and wife, Abst. 38, Sur. 73, B.B. & C., original grantee, 35 acres. Total Tax, $14.15.

J. F. Love and wife, Lots 3-10, Blk. 5, Cross Plains. Total Tax, $31.65.

R. L. Lunceford, Abst. 762, Sur. 104, E. H. Newlon, original grantee, 13 acres. Total Tax, $38.63.

E. L. Mayes and wife, Lots 9-10, Blk. 35, Div. C. Cross Plains. Total Tax, $17.68.

R. C. Merryman and wife, Abst. 523, Sur. 798, G. M. Vigal original grantee, 33 acres. Total Tax, $15.51.

N. A. Meyer and wife, Lots 16-17, Blk. 28, Putnam. Total Tax, $16.04.

W. J. Milliorn, Abst. 83, Sur. 49, B.B.B. & C. Co. original grantee, 89 acres; Abst. 1481, Sur. 46, R. F. Kelton, original grantee, 60 acres. Total Tax, $57.37.

F. E. Mitchell and wife, all Blk. 35, Cottonwood. Total Tax, $13.62.

J. L. Moore and wife, Lot 11, Blk. 39, Div. C. Cross Plains. Total Tax, $42.25.

G. A. Moors and wife, Lot 7, Blk. 84, Div. C., Cross Plains. Total Tax, $12.01.

J. S. Morgan and wife, Abst. 77, Sur. 29, B.B.B. & C. Co., original grantee 120. Total Tax $37.92.

J. S. McClendon and wife 1-2 Lot 3, Blk. 64, Baird. Total Tax, $31.31.

G. E. McKinley and wife, Pt. Lot 3, Blk. 11, Oplin. Total Tax, $11.23.

L. E. Nichols and wife, Lot 4, Blk. 40, Div. C., Cross Plains. Total Tax, $25.24.

I Nicholson and wife, Lot 6, Blk. 11, Putnam. Total Tax, $22.31.

Mrs. M. A. Norsworthy, Lots 13 to 15-1-2 17, Blk. 27, Clyde. Total Tax, $20.90.

W. A. Payne and wife, Abst. 107, Sur. 90, Comal County, original grantee, 5 acres. Total Tax, $28.55.

M. E. Payne and wife, Lot 18, Blk. 24, Clyde. Total Tax, $20.22.

A. J. Payne and wife, Abst. 286, Sur. 770, R. Puckett original grantee, 5 acres. Total Tax, $20.51.

J. J. Pee and wife, Lot 1, Blk. 2, Div. K, Clyde. Total Tax,$12.49.

D. L. Perkins and wife, Abst. 1729, Sur. 140, W. L. Lambert original survey, 243 acres. Total Tax, $47.87.

Mrs. J. N. Poindexter, Abst. 145, Sur. 363, G. W. Denton, original grantee 72 acres; Abst 152, Sur. 381, G. W. Denton, original grantee, 140 acres. Total Tax, $49.26.

J. H. Potter and wife, Abst. 523, Sur. 798, G. M. Vigal, original grantee, 10 acres. Total Tax,$7.12.

Mrs. N. A. Pratt, Estate, Lot 1, Blk. 50, Baird. Total Tax, $18.54.

I. R. Ray and wife, Abst. 86, Sur. 65, B.B.B. & C. Co., original grantee, 20 acres. Total Tax, $15.31.

M. H. Ray and wife, Pt. Blk. 14, Cottonwood. Total Tax, $17.95.

E. G. Smidt and wife, Abst. 1440, Sur. 64, F. M. Aycock, original grantee, 13 acres. Total Tax,$11.85.

Mrs. P. J. Shackelford, Abst. 1433, Sur. 42, W. A. Timbs, original grantee, 143 acres. Total Tax, $39.22.

Carl Slaughter and wife, Lots 1-2, Blk 2, Div. H. Cross Plains, Total Tax, $15.30.

A. B. Smothers and wife, Abst. 1927, Sur. 33, J. W. Russon, original grantee, 60 acres; Abst. 1860, Sur. 33, J. H. Daws original grantee, 50 acres. Total Tax, 35.05.

J. E. Stallings and wife, Abst. 1949, Sur. 50, W. A. Moore, original grantee, 80 acres, Abst. 85, Sur. 63, B.B.B. & C. original grantee, 80 acres. Total Tax, $40.20.

Mrs. P. B. Stewart, Abst. 936, Pre. E. I. Thames, original grantee, 60 acres; Abst. 971, Sur. 21, B. O. H., original grantee, 160 acres, Abst. 977, Sur. 20, B. O. H., original grantee, 173 acres, Total Tax, $62.82.

H. E. Stockton and wife, Abst. 1677, Sur. 8, J. M. Caddenhead, original grantee, 165 acres. Total Tax, $28.66.

O. D. Strahan and wife, Lots 1 to 4, Blk. 8, Div. H., Cross Plains. Total Tax, $8.23.

Mrs. T. L. Terry, Abst. 1924, Sur. 47, Lunatic Asylum, original grantee, 42 acres. Total Tax, $3.35.

E. T. Terry, Abst. 1722, Sur. 47, Lunatic Asylum, original grantee 260 acres. Total Tax, $34.24.

Mrs. D. M. Thomas, Abst. 343, Sur. 7, S. P. Ry. Co., original grantee, 480 acres; Abst. 631, Sur. 4, D. M. Thomas, original grantee, 182 acres. Total Tax, $131,57.

S. H. Thomas, Abst, Sur. 758, Ira Leffingwell, original grantee, 100 acres. Total Tax, $20.95.

R. H. Thomas, Abst. 266, Sur. 758, E. Leffingwell, original grantee. 35 acres. Total Tax, $8.98.

S. R. Thompson and wife, Abst. 1494, Sur. 66, H. C. Merchant, original grantee, 2 acres. Total Tax, $16.04.

Mrs. J. S. Tesdale, Lot 4, Blk. 2, Div. H., Cross Plains. Total Tax, $12.95.

J. H. White and wife, Abst. 351, Sur. 16, S. P. Ry. Co., original grantee, 30 acres; Azst. 1932, Sur. 53, Lunatic Asylum, original grantee, 10 acres. Total Tax, $16.17.

G. W. White and wife, Abst. 958, Sur. 4, B. O. H., original grantee, 40 acres, Abst. 963, Sur. 5, B. O. H., original grantee, 80 acres. Total Tax, $61.75.

M. W. Whitlock, Lots 6-7, Blk. 3, Putnam. Total Tax, $6.45.

W. J. Williams and wife, Abst. 1692, Sur. 4, G. W. Cresswell, original grantee, 40 acres, Abst. 318, Sur. 3, S. P. Ry. Co., original grantee, 160 acres. Total Tax, $29.11.

L. B. Williams and wife, Lots 10 to 12 Blk. 5, Putnam. Total Tax, $13.95.

G. M. Wilson and wife, Lot 1-2, Blk. 6, Div. C., Cross Plains. Total Tax. $28.07.

Willis Windham and wife, Abst. 339, Sur. 3, S. P. Ry. Co., original grantee, 50 acres. Total Tax, $16.20.

OIL LEASE ROLL

O. L. and C. C. Algritton, Abst. 523, Sur. 798, G. M. Vigal original grantee, 40 acres. Total Tax,$9.50.

C. W. and J. E. Alexander, J. T. Davi's Lease. Total Tax. $10.03.

J. B. Anthony, George Anthony Lease. Total Tax. $14.28.

E. W. Ames Henson Wagley Lease. Total Tax. $47.51.

Agate Bros. Henry Compton Lease. Total Tax, $8.56.

Andrew Petroleum Co., Dunaway-Kyle-Ramsey. Total Tax, $227.20.

S. C. Baum, et al, Lowe-Delaney-Carter Lease. Total Tax.$18.14.

Brown & Co., S. B. Edwards Lease. Total Tax. $26.40.

Mrs. Norma Burmam, W. E. Pruitt Leases. Total Tax,$19.88.

B. K. Burnett, Mrs. Myrtle Kane Lease. Total Tax, $8,78.

E. L. Bradley, A. A. Wagley Lease. Total Tax, $6.22.

Baird Oil Co., Abst. 402, Sur. 2039, T. E. & L. Co., original grantee 40 acres. Total Tax, $62.06.

Barnhart & Mornan Beasley Lease. Total Tax, $107.00

Caston & Elliott, E. E. Baum Lease, T. Walker Lease. Total Tax, $10.31.

M. D. Cook. T. Walker Lease. Total Tax. $33.79.

G. C. Curry, Wm. Isenhower Lease. Total Tax. $13.59.

J. C. Clements, W. J. Peterson. Total Tax, $7.07.

J. A. Clements, Ella Cathey. Total Tax, $91.12.

Cisco Banking Co., Lowe & R. D. Williams and A. H. Wagley Lease. Total Tax. $219.79.

Consolidated Oil Co., Sur. 129, B. B. B. & Co., original grantee. Total Tax, $89.76.

T. E. Davis, J. L. Davis Lease. Total Tax, $13.36.

Davis & McKee, J. H. Johnson, Lease. Total Tax. $8.32.

F. L. Dyer, Hensley Wagley Lease. Total Tax. $19.06.

Mrs. Myrtle Davis, Putnam Oil Co. Lease. Total Tax, $15.88.

J. I. Davis, Putnam Oil Co. Lease. Total Tax, $37.62.

Donwick Oil Co., Sur. 2782, T. E. & L. o., 80 acres, Sur. 2039, CT. E. & L., 100 acres; Sur. 3, D. & D. Asylum, 40 acres. Total Tax. $226.84.

Elm Royalty Co., Shaw Oil Lease. Total Tax. $55.44

S. E. Eubanks, A. H. Wagley Lease; A. H. Wagley Lease. Total Tax, $3.00.

J. I. Epstein, Z. C. Wagley Lease. Total Tax, $13.92.

D. A. Forbes, St. Marys Oil Co. Lease. Total Tax, $21.40.

Mrs. R. E. Franklin, Godley Oil Co. Lease. Total Tax, $1.25.

Fidelity Oil Co., J. Ss Hart Lease. Total Tax, $32.32.

Freeborn & Sargent, Sur. 2995, T. E. & L. Co., 40 acres. Total Tax, $65.06.

H. W. Gee, R. D. Williams Lease. Total Tax, $11.70.

J. T. Harrell Bradstreet Lease. Total Tax, $8.45.

J. H. Holdman, M. Kennedy Lease. Total Tax, 63 cents.

J. Habif, J. H. Ogle Lease. Total Tax, $7.52.

A. A. Hutton, Godley Oil Co. Lease. Total Tax, $2.51.

Rush Hickman, J. L. Woods Lease. Total Tax, $7.94.

H. V. House, H. Wagley Lease, R. L. Wylie Lease. Total Tax $78.12.

O. H. Harwell, H. Wagley, and Z. C. Wagley Lease. Total Tax, $156.22.

F. A. Hueber Sur. 9, B. O. H., 160 acres. Total Tax, $137.94.

B. K. Isaacs, T. E. Hayden Lease. Total Tax, $50.93.

Ilsing Production Co., Newman-Eubanks-Adrams & Wagley Lease. Total Tax, $81.32.

King Royalty Co., Swafford & Baum Leases. Total Tax, $10.31.

W. D. Kynard, Navarro Oil Co. Lease. Total Tax, $11.69.

M. Kennedy, Godley Oil Co. Canyon Oil Co. Leases. Total Tax, $10.66.

C. C. Logan, Putnam Oil Co. Lease. Total Tax, $1.05.

J. H. Massie, Putnam Oil Co. Lease and Tidal Oil Co. Lease. Total Tax, $12.54.

Midvale Oil & Gas Co., E. R. Sprawls Lease. Total Tax, $15.12.

J. A. Miller, Shaw Oil Co. Lease. Total Tax, $47.52.

J. P. Monday, Novenzo Oil Co. Lease. Total Tax, $11.09.

Paul McCool, S. M. Davis Lease. Total Tax, $5.43.

Lonnie McCool, S. M. Davis Lease. Total Tax, $4.43.

W. E. McWallon, A. H. Wagley Lease. Total Tax, $8.78.

Miller& Miller, Abst. 1835, Sur. 1, G. Anthony, original grantee. Total Tax, $126.26.

Mrs. W. M. Nally, B. C. Rutherford. Total Tax, $5.23.

G. S. Pruett, W. E. Pruett Leases. Total Tax, $19.88.

H. A. Pruitt, W. E. Pruett Leases. Total Tax, $19.88.

Powers & lifford, Mrs. R. D. Williams Lease. Total Tax, $13.38.

W. J. Peterman, J. C. C Lease. Total Tax, 29.68.

Homer Peeples, Joe Newman Lease. Total Tax, $35.10.

Andy Rutherford, Putnam Ail Co. Lease. Total Tax, $5.23.

C. R. Rutherford, Putnam Oil Co. Lease. Total Tax, $5.23.

J. A. J. Sawyer, Abst. 523. Sur. 798, G. M. Vigal, original grantee, 45 acres. Total Tax, $3.44.

H. I. Stock, J. L. Wood Lease, L. Williams Lease. Total Tax, $135.85.

F. R. Stout, R. L. Buchanan Lease. Total Tax, $1.08.

Pierce Shackelford, W. M. Isenhower Lease. Total Tax, $64.37.

C. G. Seabold & Co., Abst. 955, B. O. H., original grantee, 40 acres. Total Tax, $105.97.

Sircovich & Thomas, Abst. 450, Sur. 2294, T. E. & L. Co. original grantee, 50 acres. Total Tax, $98.44.

T. L. Swicogood, Sur. 2996, T. E. & L. Co., original grantee, 50 acres. Total Tax, $70.62.

Scott & Rice, Mike Hughes Lease. Total Tax, $22.26.

Towalo Royalty Co., Sur. 98, Comal County, original grantee. Total Tax, $26.40.

W. B. Tucker, Sur. 99, Comal County, original grantee. Total Tax, $5.81.

Will Thompson, Abst. 523, Sur. 798, G. M. Vigal, original grantee, 62 acres. Total Tax, 80 cents.

Tower & McKama, R. D. Williams Lease. Total Tax, $1.04.

Tollett & Graham, Sur. 76, B. O. H., original grantee, 464 acres. Total Tax, $80.65.

Watalo Royalty Co., Shaw Lease. Total Tax, $80.78.

Mrs. L. M. Webster, Shaw Oil Co. Lease. Total Tax, $1.58.

A. G. Webb, Prarirle Oil and Gas Co. Lease. Total Tax, $9.50.

Poly Williams, et al, T. E. & E. E. Baum Leases. Total Tax, $22.45.

E. R. Wilson, Navarro Oil Co. Lease. Total Tax, $1.33.

Paul M. Woods, J. L. Woods Lease. Total Tax, $4.18.

R. A. Wilbanks, B. E. Rutherford Lease. Total Tax, $10.45.

Wise & Jckson, Yarbro & Wylie Lease. Total Tax, $6.42.

NON-RESIDENT ROLL

M. V. Adams, Abst. 114, Sur. 1, A. Clements, original grantee, 100 acres. Total Tax, $15.84.

J. E. Anderson, Abst. 1930, Pre., Abst. 1931, Pre., J. E. Anderson, original grantee, 80 acres. Total Tax, $9.83.

W. T. Austin, Abst. 274, Sur. 846, D. Willican, 85x140 feet. Total Tax, 95 cents.

Joe Backus, Lot 4, Blk. 4, Div. C., Cross Plains. Total Tax 48 cents.

T. Bauman, Estate, Lots 7-8-9, Blk. 32, Baird. Total Tax, $15.45.

August Belger, Abst. 1446, Sur. 64, F. M. Aycock, original grantee, 18 acres. Total Tax, $7.52.

J. J. Boyd, Abst. 1785, Sur. 50, A. Carter, original grantee, 42 acres. Total Tax, $878.

C. W. Bradley, Abst. 521, Sur. 3, J. Van Winkle, original grantee, 104 acres. Total Tax, $27.46.

E. M. Bresler, Abst. 126, Sur. 751, J. Dyson, original grantee, 109 acres. Total Tax, $26.40.

John Brown, Lots 3-4 Blk. 44, Baird. Total Tax, $15.45.

G. T. Bryant, Abst. 1275, Sur. 14, M. J. Webb, original grantee, 160 acres; Abst. 1630, Sur. 32, I. G. Hama, original grantee, 20 acres; Abst. 1816, Sur. 34, E. O. Weinett, original grantee, 13 acres. Total Tax, $59.64.

Mrs. Ida Cade, Abst. 267, Sur. 17, J. Lehew, original survey, 33 acres. Total Tax, $5.28.

Mrs. Nora Clawson, Abst. 364, Sur. 465, S. P. Ry. Co., original grantee, 100 acres. Total Tax $21.40.

Mrs. F. Deaton, Lots 6-12 7. Blk. 49, Baird. Total Tax, $4.64.

W. A. Erwin, Abst. 274, Sur. 846, D. Millican, original grantee. Total Tax, $8.60.

H. L. Terrell, Abst. 87, Sur. 75, B. B. B. & C. Co., original grantee, 1 acres. Total Tax, $1.05.

D. A. Forbes, Abst. 430, Sur. 2279, T. E. & L. Co., original grantee, 160 acres; Abst. 431, Sur, 2280, T. E. & L. Co. original grantee, 160 acres, Total Tax, $68.48.

Ed Glenn, Abst. 35, Sur. 67, B. B. B. & Co., original grantee, 20 acres. Total Tax, $4.18.

Maggie Goodman, Estate, Abst. 12, Sur. 9, A. Bates, original grantee, 119 acres. Total Tax, $24.62.

J. M. Gray, 1-2 of Lot 1 Blk. 67, Baird. Total Tax, $15.45.

W. A. Gray, Abst. 1921, Sur. 80, B. B. B. & Co., original grantee, 30 acres. Total Tax, $7.11.

L. M. Haley, Lots 11-12. Blk. 9, Div. H., Cross Plains. Total Tax, 95 cents.

Etta Hathay, Abst. 1123, Sur. 6, D. M. Thomas, original grantee, 20 acres. Total Tax, $5.08.

Larkin Hearn Estate, Abst. 588, Sur. 130, E. I. Huffman, original grantee, 10 acres. Total Tax, 11.42.

August Hortsman, Abst. 281, Sur. 292, McKinney, original grantee, 107 acres. Total Tax, $19.48.

J. H. Hubbard, Abst. 1867, Sur. 2, J. W. Hobson, original grantee, 258 acres. Total Tax, $34.32.

Jarecki Mfg. Co., Lot 19, Blk. 61, Div. 6, Cross Plains. Total Tax, 95 cents.

S. E. Kingsberry, Abst. 280, Sur. 35, E. Moorehouse, original grantee, 100 acres, Abst. 1247, Pre. R. Y. Scott, original grantee, 19 acres. Total Tax, $29.20.

T. A. Lane, Lots 11-12, Blk, Div. H. P., Cross Plains. Total Tax, $24.57.

W. I. Lilly, Abst. 1151, Sur. 4, B. R. Webb, original grantee, 161 acres. Total Tax, $32.51.

Lowe-Delaney-Carter, Lot 2, Blk. 81, Cross Plains. Total Tax, 95 cents.

Mrs. Lula Maltby, Abst. 280, Sur. 35, E. Moorehouse, original grantee, 55 acres; Abst 1247, Pre. R. Y. Scott, original grantee, 10 acres; Abst 1654, Pre. T. S. Maltby, original grantee, 5 acres. Total Tax, $10.67.

Z. E. Marvin, Abst. 608. W. B. Price, original grantee, 183 acres, Abst. 981, Sur. 70. B. O. H., original grantee, 117 acres. Total Tax, $64.89.

Pete Moore, Lots 5-6, Blk. 4, Div. M., Cross Plains. Total Tax, $1.89.

C. N. Morgan, Abst.. 263, Sur. 850. J. Lavine, original grantee, 91 acres. Total Tax, $17.01.

M. D. Oliphant, Abst. 1634, Sur. 150, E. M. Wristen, original grantee, 2 acres. Total Tax, 41 cents.

W. H. Orr, Lots 13-4-15, Blk. 70, Div. C., Cross Plains. Total Tax, $2.84.

G. C. Osborne, Abst. 1773, Sur. 18, S. P. Ry. Co., original grantee, 140 acres. Total Tax, $19.97.

Mrs. Kittie Perry, All Blk. 7, Cross Plains, Div. 6.Tital Tax $9.45.

Mrs. S. Queensberry, Lot 6, Blk. 17, Div. C., Cross Plains. Total Tax $5.67.

Raymond Renfro, Lots 4-5-6, Blk. 3, Div. H., Cross Plains. Total Tax, $13.23.

W. B. Richards, Abst. 84, Sur. 51, B. B. B. & C., original grantee, 42 acres. Total Tax, $8.78.

G. R. Rogers, Abst. 1188, Sur. 52, A. Duffield, original grantee, 80 acres. Total Tax, $15.30.

W. C. Sikes, Abst. 513, Sur. 336, Victoria County, original grantee, 40 acres. Total Tax, $9.09.

Murphy Satton, Abst. 521. Sur. 2, J. Van Winkle, original grantee, 91 acres. Total Tax, $10.87.

W. B. Smedley, Powell-Leggett, original grantee, 100x125 feet. Total Tax, $4.58.

J. A. Stephens, Abst. 350, Sur. 13, S. P. Ry. Co., original grantee, 160 acres. Total Tax, $34.42.

A. B. Street, Lot 1, Blk. 74, Total Tax, $6.18.

A. R. Temple, Lots 7 to 10, Blk. 45, Baird. Total Tax, $15.45.

C. W. Terrell, Abst. 513, Sur. 336, Victoria County, original grantee, 273 acres; Lot 13, Blk. 36, Baird. Total Tax, $77.46.

R. D. Thorp, Pt. Lot 14, Blk. 29, Div. C., Cross Plains. Total Tax, $37.90.

Tood, Dean & Gilmore, Abst. 114, Sur. 1, A. Clements, original grantee, 35 acres. Total Tax, $9.25.

Andy Urban, Lots 7-8, Blk, 12, Div. C., Cross Plains. Total Tax, $1.89.

W. C. Vandiver, Lot 3, Blk. 69, Div. C., Lot 7, Blk. 83, Div. C. Cross Plains. Total Tax, $5.67.

Mrs. E. Vanghn, Lot 21, Blk. 46, Baird. Total Tax, $61.80.

O. F. Wagley, Abst. 469, Sur, 2993, T. E. & L. Co., original grantee, 320 acres. Total Tax, $41.09.

B. W. Webb, Abst. 305, Sur. 776, M. L. Smith. original grantee, 84 acres. Total Tax, $15.88.

J. A. Wright. All Blk. 3, Div. S., Cross Plains. Total Tax, $13.23.

J. P. Wooten, Lot 9, Blk. 16, Clyde. Total Tax, $6.27.

W. W. Chrane, Abst. 638, Pre. F. M. Boykin, original grantee, 50 acres. Total Tax, $12.70.

UN-RENDERED ROLL

Unknown, Abst. 2, Sur, 777, W. G. Anderson, original grantee, 299 acres. Total Tax, $56.47.

Unknown, Abst. 9, Sur. 768, C. H. Bennett, original grantee, 100 acres. Total Tax, $21.12.

Unknown, Abst. 11, Sur. 6, J. Barton, original grantee, 36 1-2 acres. Total Tax, $2.78.

Unknown, Abst. 77, Sur. 29, B. B. B. & C., original grantee, 160 acres. Total Tax, $30.59.

Unknown, Abst. 84, Sur. 51, B. B. B. & C., original grantee, 24 acres. Total Tax. $5.01.

Unknown, Abst. 85, Sur. 63, B. B. B. & C., original grantee, Total Tax, $11.08.

Unknown, Abst. 88, Sur. 77, B. B. B. C., original grantee, 25 acres. Total Tax, $5.24.

Unknown, Abst. 93, Sur. 127, B. B. B. & C., original grantee, 100 acres. Total Tax, $20.40.

Unknown, Abst. 105, Sur. 151, B. B. B. & C., original grantee, 12 acres. Total Tax, $1.64.

Unknown, Abst. 108, Sur. 771' G. Click, original grantee, 25 acres. Total Tax, $6.61.

Unknown, Abst. 110, Sur. 4, M. Cherry, original grantee, 186 1-2 acres. Total Tax, $36.73.

Unknown, Abst. 157, Sur. 778, R. Edwards, original grantee, 5 acres. Total Tax, 95 cents.

Unknown, Abst. 205, Sur. 137, G. H. & H. Ry. Co., original grantee, 40 acres. Total Tax, $9.36.

Unknown, Abst. 221, Sur. 6, W. Hickman, original grantee, 294 acres. Total Tax, $46.46.

Unknown, Abst. 225, Sur. 852, R. Henderson, original grantee, 52 acres. Total Tax, $8.19.

Unknown, Abst. 263, Sur. 850, J. Lavine, original grantee, 66 1-2 acres. Total Tax, $9.54.

Unknown, Abst. 267, Sur. 17, J. Leheu, original grantee, 8 7-10 acres. Total Tax, $1.39.

Unknown, Abst. 268, Sur. 12, C. K. Loggins, original grantee, 320 acres. Total Tax, $42.24.

Unknown, Abst. 302, Sur. 855, M. Steele, original grantee, 8 acres. Total Tax, $1.58.

Unknown, Abst. 317, Sur. 1, S. P. Ry. Co., original grantee, 43 acres. Total Tax, $6.42.

Unknown, Abst. 320, Sur. 7, S. P. Ry. Co., original grantee, 148 acres. Total Tax, $19.55.

Unknown, Abst. 386, Sur. 3161, T. E. & L. Co., original grantee, 86 acres. Total Tax, $18.40.

Unknown, Abst. 388, Sur. 3, T. & N. O. Ry. Co., original grantee, 16 acres. Total Tax, $2.04.

Unknown. Abst. 412, Sur. 3000, T. E. & L. Co., original grantee, 160 acres. Total Tax, $23.97.

Unknown, Abst. 450, Sur. 2299, T. E. & L. Co., original grantee, 16 acres. Total Tax, $3.42.

Unknown, Abst. 481, Sur. 3166, T. E. & L. Co., original grantee, 34 acres. Total Tax, $9.66.

Unknown, Abst. 515, Sur. 337, Victoria County, original grantee, 408 acres. Total Tax, $34.06.

Unknown, Abst. 521, Sur. 3, J. Van Winkle, original grantee, 12 acres. Total Tax, 92 cents.

Unknown, Abst. 571, Pre. C. C. Acker, original grantee, 63 acres. Total Tax, $11.91.

Unknown, Abst. 629, Sur. 33, T. & P. Ry. Co., original grantee, 204 acres. Total Tax, $46.41.

Unknown, Abst. 635, Pre. R. C. Atwood, original grantee, 20 acres. Total Tax, $3.78.

Unknown, Abst. 638, Pre. F. M. Boykin, original grantee, 30 acres. Total Tax, $7.62.

Unknown, Abst. 675, Sur. 120, W. C. Powell, original grantee, 65 acres. Total Tax, $17.17.

Unknown, Abst. 774, Sur. 32, S. Pussom, original grantee, 10 acres. Total Tax, $2.39.

Unknown, Abst. 778, Sur. 23, F. Russom, original grantee, 41 acres. Total Tax, $9.80.

Unknown, Abst. 927, Sur. 3, B. O. H., original grantee, 42 acres. Total Tax, $8.78.

Unknown, Abst. 988, Sur. 68, B. O. H., original grantee, 21 acres. Total Tax, $2.59.

Unknown, Abst. 1106, Sur. 66, W. M. Riley, original grantee, 160 acres. Total Tax, $27.39.

Unknown, Abst. 1170, Don, J. W. Day, original grantee, 125 acres. Total Tax, $21.31.

Unknown, Abst. 1233, Sur. 10, S. McCoy, original grantee, 17 acres. Total Tax, $2.42.

Unknown, Abst. 1247, Pre. R. Y. Scott, original grantee, 23 acres. Total Tax, $2.51.

Unknown, Abst. 1432, Sur. 42, C. P. Timbs, original grantee, 63 acres. Total Tax, $17.90.

Unknown, Abst. 1561, Sur. 64, L. L. Welch, original grantee, 11, acres. Total Tax, $2.30.

Unknown, Abst. 1634, Sur. 150, E. M. Wristen, original grantee, 39 acres. Total Tax, $6.36.

Unknown, Abst. 1646, Sur. 88, M. J. Lee, original grantee, 20 acres. Total Tax, $5.68.

Unknown, Abst. 1654, Pre. T. S. Motley, original grantee, 17 acres. Total Tax, $4.33.

Unknown, Abst. 1674, Sur. 47, J. H. Brown, original grantee, 19 acres. Total Tax, 4.08.

Unknown, Abst. 1682, Sur. 32, J. M. Chandler, original grantee, 110 acres. Total Tax, $31.24.

Unknown, Abst. 1716, Sur. 80, L. Hancock, original grantee, 30 acres. Total Tax, $6.27.

Unknown, Abst. 1682, Sur. Sur. 32. J. M. Chandler, original grantee, 110 acres. Total Tax, $31.24.

Unknown, Abst. 1716, Sur. 80, L. Hancock, original grantee, 30 acres. Total Tax, $6.27.

Unknown, Abst. 1787, Sur. 24, S. P. Ry. Co., original grantee, 25 acres. Total Tax, $2.29.

Unknown, Abst. 1808, Sur. 74, J. J. Humphreys original grantee, 27 acres. Total Tax, $5.74.

Unknown, Abst. 1834, Sur. 14, J. J. Suttle, original grantee, 120 acres. Total Tax, $13.74.

Unknown, Abst. 1878, Sur. 62, B. F. Barnard, original grantee, 49 acres. Total Tax, $6.81.

TOWN LOTS

Unknown, Lot 1, Blk. 2, Div. K, Baird. Total Tax, 78 cents.

Unknown, Lot 3, Blk. 2, Div. K. Baird. Total Tax, 78 cents.

Unknown, Lot 4, Blk. 2, Div. K., Baird. Total Tax, 78 cents.

Unknown, Lot 8, Blk. 2, Div. K., Baird. Total Tax, 78 cents.

Unknown, Lot 9, Blk. 2, Div. K. Baird. Total Tax, 78 cents.

Unknown, Lot 7, Blk. 3, Div. K. Baird. Total Tax, 78 cents.

Unknown, Lot 8, Blk. 3, Div. K. Baird. Total Tax, 78 cents.

Unknown, Lot 10, Blk. 3, Div. K. Baird. Total Tax, 78 cents.

Unknown, Lot 11, Blk. 3, Div. K. Baird. Total Tax, 78 cents.

Unknown, Lot 12, Blk. 3, Div. K, Baird. Total Tax, 78 cents.

Unknown, Lot 5, Blk. 4, Div. K. Baird. Total Tax, 78 cents.

Unknown, Lot 8, Blk. 4, Div. K. Baird. Total Tax 78 cents.

Unknown, Lot. 9, Blk. 4, Div. K, Baird. Total Tax, 78 cents.

Unknown, Lot 10, Blk. 4, Div. K. Baird. Total Tax, 78 cents.

Unknown, 1-2 Blk. 5, Div. K. Baird. Total Tax, $6.18.

Unknown Lots 11-12, Blk. 5, Baird. Total Tax, $6.18.

Unknown, Lot 12, Blk. 10, Baird. Total Tax, $1.55.

Unknown, Lot 16, Blk. 44, Baird. Total Tax, $3.09.

Unknown, Lots 4-5, Blk. 49, Baird. Total Tax, $3.09.

Unknown, Lots. 1-2-3, Blk. 12, Div. N. Baird. Total Tax, $4.64.

Continued on Next page

PROFESSIONAL CARDS

R. G. POWELL
Physician and Surgeon
Office In Telephone Bldg.
BAIRD, TEXAS

R. L GRIGGS
Physician and Surgeon
Local Surgeon, Texas & Pacific Railroad Co.
Calls Answered Day or Night
Office Phone 279
BAIRD, TEXAS

G. A. HAMLETT
Resdence Phone 235
W. S. HAMLETT
Resdence Phone 73
COUNTY HEALTH OFFICER
HAMLETT & HAMLETT
Physicians and Surgeons
Special Attention to Diseases of Women and Children
Office at Baird Drug, Phone 29
BAIRD, TEXAS

V. E. HILL
DENTIST
Office up-stairs, Telephone Building
BAIRD, TEXAS

OTIS BOWYER
Attorney-at-Law
Office in Odd Fellows Bldg.
BAIRD, TEXAS

OTIS BOWYER, JR.
Attorney-at-Law
Western Indemnity Building
DALLAS TEXAS

JACKSON ABSTRACT COMPANY
Rupert Jackson, Mgr.
BAIRD, TEXAS

B. F. Russell L. B. Lewis
RUSSELL & LEWIS
Attorneys-at-Law
Practice in Civil Courts
BAIRD, TEXAS

D. K. Scott, Victor B. Gilbert
SCOTT & GILBERT
LAWYERS
Cisco, Texas

BLANTON, BLANTON and BLANTON
LAWYERS
Suite 710 Alexander Building
Abilene, Texas
Albany National Bank Bldg.
Albany, Texas
Practice in All Courts
Thomas L. Blanton
Matthews Blanton
Thomas L. Blanton, Jr.

TELEPHONE SUBSCRIBERS
-:-
Use your Telephone to save time—it will serve you in many ways—business, socially or emergency. Your Tepephone is for yourself, yourself, your family or your employes only. Please report to the Management any dissatisfaction.
T. P. BEARDEN, Manager

W. O. WYLIE
FUNERAL DIRECTOR
AMBULANCE SERVICE
Phone 68 or 139—Baird, Texas
Flowers for all occasions

City Bread
Hot Parker House Rolls every day
Cinnamon Rolls, Butterfly Rolls
Cakes and Pies
Try our Special Cakes and Pies for Sunday Dinner
CITY BAKERY

Opprobrious Nickname

The name "Roundhead" was contemptuously used of the English Puritan or Parliamentary party in the time of Charles I, originating in their fashion of wearing the hair short, while the Cavaliers wore flowing locks.

Another Mystery

Seems queer that man, who can produce the radio, airplane and other wonders of the day, can't produce store teeth that will be some good during the corn-on-the-cob season.—Cincinnati Enquirer.

Nuts Don't Help Either

No, Roger, bolts do not make a political party stronger or more secure. In fact, the larger the number of bolts the quicker the party will go to pieces.—Boston Transcript.

Material Long in Use

Hemp fiber has been used from ancient times, and the Greek historian, Herodotus, describes hemp en garments made by the Thracians as being equal to linen for fineness.

AMERICAN CAFE

J. E. DUNCAN, Prop.

G. M. King, Mgr.

"Where the Best Meets, for the Best Eats"

NOTICE

Dr. Chas. E. Harrison of Abilene, Texas, will open his office again in Baird and will be here every Monday Morning. We will be prepared to take care of all your eye trouble.

Eyes examined and Glasses fitted.
Office With the Grigg's Hospital

CLAY

The CHIROPRACTIC Masseur

Reputable, Competent, Reliable

X-RAY Service

Bankhead Highway 3 1-2 Blks. East of Court House

If you have not tried one of our

SUNDAY DINNERS

You are the loser

QUALITY CAFE

MONUMENTS

We have monuments of Barre Granite, Texas Granite, either gray or red or any marble you may want We guarantee our work.

No Agents

SAM L. DRYDEN & SON

742 Walnut Street Abilene

America's Favorite Household Package

Three years ago, Budweiser Malt Syrup was put on the market. Today millions use it. And say there is nothing like it for quality, satisfaction, results.

ANHEUSER-BUSCH — ST. LOUIS

Budweiser

Barley-Malt Syrup

WALKER-SMITH CO.

Distributors Abilene, Texas

BM-120

DELINQUENT TAX LIST

Continued from preceeding page

Unknown, Lots 1-2-3-4, Blk. 1, Clyde. Total Tax, $2.09.

Unknown, Lots 7-8, Blk. 3, Clyde. Total Tax, $10.45.

Unknown, Lots 7 to 12, Blk. 18, Clyde. Total Tax, $5.23.

Unknown, Lot 1, Blk. 23, Clyde. Total Tax, $14.63.

Unknown, Lot 2, Blk. 23, Clyde. Total Tax, $14.63.

Unknown, 1-2 Lot 3, Blk. 23, Clyde. Total Tax, $1.05.

Unknown, Lots 3-4, Blk. 35, Clyde. Total Tax, $2.09.

Unknown, Lot 8, Blk. 41, Clyde. Total Tax, $2.09.

Unknown, All Blk. 59, Clyde. Total Tax, $2.09.

Unknown, Lot 9, Blk. 1, Div. K. Clyde. Total Tax, $1.05.

Unknown, Lot 7, Blk. 2, Div. S. Clyde. Total Tax, 53 cents.

Unknown, Lot 3, Blk. 2. Div. S. Clyde. Total Tax, 53 cents.

Unknown, Lot 5, Blk. 1, Putnam. Total Tax, $1.05.

Unknown, Lot 6, Blk. 1, Putnam. Total Tax, $1.05.

Unknown, Lot 2, Blk. 2, Putnam. Total Tax, $1.05.

Unknown, Lot 10, Blk. 2, Putnam. Total Tax, $1.05.

Unknown, Lot 5, Blk. 3, Putnam. Total Tax, 53 cents.

Unknown, Lot 9, Blk. 3, Putnam. Total Tax, 53 cents.

Unknown, Lot 12, Blk. 3, Putnam. Total Tax, 53 cents.

Unknown, Lot 1, Blk. 4, Putnam. Total Tax, 53 cents.

Unknown, Lot 2, Blk. 4, Putnam. Total Tax, 53 cents.

Unknown, Lot 7, Blk. 4, Putnam. Total Tax, 53 cents.

Unknown, Lot 8, Blk. 4, Putnam. Total Tax, Tax, 53 cents.

Unknown, Lot 1, Blk. 6, Putnam. Total Tax, $1.05.

Unknown, Lot 2, Blk. 6, Putnam. Total Tax, $1.05.

Unknown, Lot 4, Blk. 7, Putnam. Total Tax, 1.05.

Unknown, Lot 3, Blk. 8, Putnam. Total Tax, $1.05.

Unknown, Lot 6, Blk. 8, Putnam. Total Tax, $1.05.

Unknown, Lot 10, Blk. 8, Putnam. Total Tax, 53 cents.

Unknown, Lot 9, Blk. 13, Putnam. Total Tax, $1.05.

Unknown, Lot 10, Blk. 13, Putnam. Total Tax, $1.05.

Unknown, Lot 10, Blk. 17, Putnam. Total Tax, 53 cents.

Unknown, Lot 11, Blk. 17, Putnam. Total Tax, 53 cents.

Unknown, Lot 15, Blk. 17, Putnam. Total Tax, 53 cents.

Unknown, Lot 14, Blk. 19, Putnam. Total Tax, 53 cents.

Unknown, Lot 10, Blk. 20, Putnam. Total Tax, $2.09.

Unknown, Lot 11, Blk. 20, Putnam. Total Tax, $2.09.

Unknown, Lot 12, Blk. 20, Putnam. Total Tax, $4.18.

Unknown, Lot 13, Blk. 20, Putnam. Total Tax, $2.09.

Unknown, Lot 14, Blk. 20, Putnam. Total Tax, $2.09.

Unknown, Lot 15, Blk. 20, Putnam, Total Tax, $2.09.

Unknown, Lot 12, Blk. 22, Putnam. Total Tax, 53 cents.

Unknown, Lot 13, Blk. 22, Putnam. Total Tax, 53 cents.

Unknown, Lot 14, Blk. 22, Putnam. Total Tax, 53 cents.

Unknown, Lot 15, Blk. 22, Putnam. Total Tax, 53 cents.

Unknown, Lot 4, Blk. 23, Putnam. Total Tax, 53 cents.

Unknown, Lot 11, Blk. 23, Putnam. Total Tax, 53 cents.

Unknown, Lot 13, Blk. 25, Putnam. Total Tax, $2.09.

Unknown, Lot 18, Blk. 25, Putnam. Total Tax, $2.09.

Unknown, Lot 13, Blk. 26, Putnam. Total Tax, 53 cents.

Unknown, Lot 9, Blk. 27, Putnam. Total Tax. $1.05.

Unknown, Lot 4, Blk. 28, Putnam. Total Tax, $1.05.

Unknown, Lot 4, Blk. 30, Putnam. Total Tax, 53 cents.

Unknown, Lot 5, Blk. 30, Putnam. Total Tax, 53 cents.

Unknown, Lot 6, Blk. 30, Putnam. Total Tax, 53 cents.

Unknown, Lot 7, Blk. 30, Putnam. Total Tax, 53 cents.

Unknown, Lot 3, Blk. 31, Putnam. Total Tax, 53 cents.

Unknown, Lot 2, Blk. 31, Putnam. Total Tax, 53 cents.

Unknown, Lot 4, Blk. 31, Putnam. Total Tax, 53 cents.

Unknown, Lot 5, Blk. 31, Putnam. Total Tax, 53 cents.

Unknown, Lot 6, Blk. 31, Putnam. Total Tax, 53 cents.

Unknown, Lot 7, Blk. 31, Putnam. Total Tax, 53 cents.

Unknown. Lot 8, Blk. 31, Putnam. Total Tax, 53 cents.

Unknown, Lot 15, Blk. 31, Putnam. Total Tax, 53 cents.

Unknown, Lot 17, Blk. 31, Putnam. Total Tax, 53 cents.

Unknown, Lot 1, Blk. 32, Putnam. Total Tax, 53 cents.

Unknown, Lot 2, Blk. 32, Putnam. Total Tax, 53 cents.

Unknown, Lot 11, Blk. 32, Putnam. Total Tax, 53 cents.

Unknown, Lot 12, Blk. 32, Putnam. Total Tax, 53 cents.

Unknown, Lot 7, Blk. 33, Putnam. Total Tax, 53 cents.

Unknown, Lot 8, Blk. 33, Putnam. Total Tax, 53 cents.

Unknown, Lot 11, Blk. 33, Putnam. Total Tax, 53 cents.

Unknown, Lot 7, Blk. 34, Putnam. Total Tax, $6.27.

Unknown, Lot 11, Blk. 34, Putnam. Total Tax, $8.26.

Unknown, Lot 12, Blk. 34, Putnam. Total Tax, $10.45.

Unknown, Lot 5, Blk. 35, Putnam. Total Tax $1.05.

Unknown, Lot 6, Blk. 35, Putnam. Total Tax, $1.05.

Unknown, Lot 12, Blk. 35, Putnam. Total Tax, $1.05.

Unknown, Lot 6, Blk. 36, Putnam. Total Tax, $1.05.

Unknown, Lot 2. Blk. 37, Putnam. Total Tax, $1.05.

Unknown, Lot 2, Blk. 38, Putnam. Total Tax. 53 cents.

Unknown, Lot 3, Blk. 38, Putnam. Total Tax, 53 cents.

Unknown, Lot 9, Blk. 38, Putnam. Total Tax, 53 cents.

Unknown, Lot 10, Blk. 38, Putnam. Total Tax, 53 cents.

Unknown. Lot 1, Blk. 39, Putnam .Total Tax, 53 cents.

Unknown. Lot 2. Blk. 39, Putnam. Total Tax, 53 cents.

Unknown, Lot 3, Blk. 39, Putnam. Total Tax, 53 cents.

Unknown, Lot 4, Blk. 39, Putnam. Total Tax, 53 cents.

Unknown, Lot 3, Blk. 40, Putnam. Total Tax, 53 cents.

Unknown, Lot 1, Blk. 43, Putnam. Total Tax, $1.05.

Unknown, Lot 2, Blk. 43, Putnam. Total Tax, $1.05.

Unknown, Lot 1, Blk. 45, Putnam.Total Tax, $6.27.

Unknown. Lot 2, Blk. 45, Putnam. Total Tax, $1.27.

Unknown, Lot 6, Blk. 45, Putnam. Total, $1.05.

Unknown, Lot 11, Blk. 45, Putnam. Total Tax, $1.05.

Unknown, Lot 9, Blk. 46, Putnam. Total Tax, $1.05.

Unknown, Lot 10, Blk. 46, Putnam. Total Tax, $1.05.

Unknown, Lot 11, Blk. 46, Putnam. Total Tax, $1.05.

Unknown, Lot 3, Blk. 47, Putnam. Total Tax, $1.05.

Unknown, Lot 3, Blk. 48, Putnam. Total Tax, $1.05.

Unknown, Lot 9. Blk. 48, Putnam. Total Tax, $1.05.

Unknown, Lot 10, Blk. 48, Putnam. Total Tax, $1.05.

Unknown, Lot 1. Blk. 53, Putnam. Total Tax, 53 cents.

Unknown, Lot 12, Blk. 53, Putnam. Total Tax, 53 cents.

Unknown, Lot 3, Blk. 1, Div. W. Putnam. Total Tax, 53 cents.

Unknown, Lot 4, Blk. 1, Div. W. Putnam. Total Tax, 53 cents.

Unknown, Lot 5, Blk. 1, Div. W. Putnam. Total Tax, 53 cents.

Unknown, Lot 6, Blk. 1, Div. W. Putnam. Total Tax, 53 cents.

Unknown, Lot 7, Blk. 1, Div. W. Putnam. Total Tax, 53 cents.

Unknown, Lot 8, Blk. 1, Div. W. Putnam. Total Tax, 53 cents.

Unknown, Lot 9, Blk. 1, Div. W. Putnam. Total Tax, 53 cents.

Unknown, Lot 10, Blk. 1, Div. W. Putnam. Total Tax, 53 cents.

Unknown, Lot 11, Blk. 1, Div. W. Putnam. Total Tax, 53 cents.

Unknown, Lot 12, Blk. 1, Div. W. Putnam. Total Tax, 53 cents.

Unknown, All Blk. 2, Div. W. Putnam. Total Tax, $6.27.

Unknown, All Blk. 3, Div. W. Putnam. Total Tax, $6.27.

Unknown, All Blk. 4, Div. W. Putnam. Total Tax, $6.27.

Unknown, Lot 5, Blk. 11, Cottonwood. Total Tax, 29 cents.

Unknown, Lot 6, Blk. 11, Cottonwood. Total Tax, 29 cents.

Unknown, Lot 7, Blk. 11, Cottonwood. Total Tax, 29 cents.

Unknown, Lot 8, Blk. 11, Cottonwood. Total Tax, 29 cents.

Unknown, Lot 9, Blk. 11, Cotton wood. Total Tax, 29 cents.

Unknown, Lot 10, Blk. 11, Cottonwood. Total Tax, 29 cents.

Unknown, Lot 5, Blk. 12, Cottonwood. Total Tax, 44 cents.

Unknown, All Blk. 20, Cottonwood. Total Tax, $14.45.

Unknown, All Blk. 22, Cottonwood. Total Tax, $14.45.

Unknown, All Blk. 27, Cottonwood. Total Tax, $1.45.

Unknown, All Blk. 30, Cottonwood. Total Tax, $8.67.

Unknown, All Blk. 38, Cottonwood. Total Tax, $14.45.

Unknown, Lot 6, Blk. 2, Div. C. Cross Plains. Total Tax, 95 cents.

Unknown, Lot 7, Blk. 2, Div. C. Cross Plains. Total Tax, 95 cents.

Unknown, Lot 8, Blk. 2, Div. C. Cross Plains. Total Tax, 95 cents.

Unknown, Lot 3, Blk. 5, Div. C. Cross Plains. Total Tax, $1.89.

Unknown, Lots 5-6, Blk. 13, Div. C. Cross Plains. Total Tax, $23.63.

Unknown, Lot 7, Blk. 14, Div. C. Cross Plains. Total Tax, $4.73.

Nnknown, Lot 8, Blk. 14, Div. C. Cross Plains. Total Tax, $6.62.

Unknown, Lot 9, Blk. 14, Div. C.

Unknown, Lot 5, Blk. 17, Div. C. Cross Plains. Total Tax, $4.73.

Cross Plains. Total Tax, $7.56.

Unknown, Lot 7, Blk. 19, Div. C. Cross Plains. Total Tax, $5.67.

Unknown, Lot 8, Blk. 19, Div. C. Cross Plains. Total Tax, $5.67.

Unknown, Lot 13, Blk. 21, Div. C., Cross Plains. Total Tax, $1.89.

Unknown. 1-2 Lot 5, Blk. 25, Div. C. Sross Plains. Total Tax, 95 cents.

Unknown, Lot 6, Blk. 25, Div. C. Cross Plains. Total Tax, $1.89.

Nnknown, Lot 5, Blk. 26, Div. C. Cross Plains. Total Tax. 95 cents.

Unknown, Lot 6, Blk. 26, Div. C. Cross Plains. Total Tax. 95 cents.

Unknown, Lot 10, Blk. 29, Div. C. Cross Plains. Total Tax, $1.89.

Unknown, Lot 5, Blk. 45, Div. C. Cross Plains. Total Tax, $3.78.

Unknown, 1-2 of Lot 5, Blk. 48, Div. C. Cross Plains. Total Tax $1.89.

Unknown, Lot 6, Blk. 48, Div. C. Cross Plains. Total Tax, $7.56.

Unknown, Lot 7, Blk. 49, Div. C. Cross Plains. Total Tax, 95 cents.

Unknown, Lot 8, Blk. 49, Div. C. Cross Plains. Total Tax, 95 cents.

Unknown, Lot 9, Blk. 49, Div. C. Cross Plains. Total Tax, 95 cents.

Unknown, Lot 10, Blk. 49, Div.

Unknown, Lot 11, Blk. 49, Div. C. Cross Plains. Total Tax, 95 cents.

C. Cross Plains. Total Tax, 95 cents.

Unknown, Lot 12, Blk. 49, Div. C. Cross Plains. Total Tax, 95 cents.

Unknown, Lot 4, Blk. 52, Div. C. Cross Plains. Total Tax, $1.89.

Unknown, Lot 20, Blk. 61, Div. C. Cross Plains. Total Tax, $1.89.

Unknown, All Blk. 64, Div. C. Cross Plains. Total Tax, $5.67.

Unknown, Lot 2, Blk. 68, Div. C. Cross Plains. Total Tax, 95 cents.

Unknown, Lot 7, Blk. 71, Div. C. Cross Plains. Total Tax, $1.89.

Unknown, Lot 13, Blk. 75, Div. C. Cross Plains. Total Tax, $1.89.

Unknown, Lot 5, Blk. 2, Div. H. Cross Plains. Total Tax, 95 cents.

Unknown, Lot 6, Blk. 2, Div. H. Cross Plains. Total Tax, 95 cents.

Unknown, Lot 10, Blk| 5, Div. H. Cross Plains. Total Tax, 95 cents.

Unknown, Lot 7, Blk. 6, Div. H. Cross Plains. Total Tax, 48 cents.

Unknown, Lot 8, Blk. 6, Div. H. Cross Plains. Total Tax, 48 cents.

Unknown, Lot 11, Blk. 6, Div. H. Cross Plains. Total Tax, 48 cents.

Unknown, Lot 2, Blk. 5, Div. M. Cross Plains. Total Tax, $6.62.

Unknown, Lot 6, Blk. 7, Div. M. Cross Plains. Total Tax, $1.89.

Unknown, Lot 7, Blk. 1, Div. M. Cross Plains. Total Tax, $1.89.

Unknown, Lot 8, Blk. 1, Div. M. Cross Plains. Total Tax. $1.89.

Unknown, Lot 1, Blk. 2, Div. M. Cross Plains. Total Tax, 95 cents.

Unknown, Lot 3, Blk. 2, Div. M. Cross Plains. Total Tax, 95 cents.

Unknown, Lot 5, Blk. 2, Div. M. Cross Plains. Total Tax, 95 cents.

Unknown, Lot 7, Blk. 2, Div. M. Cross Plains. Total Tax, 95 cents.

Unknown, Lot 8, Blk. 2, Div. M. Cross Plains. Total Tax, 95 cents.

Unknown, Lot 1, Blk. 3, Div. M. Cross Plains. Total Tax, 95 cents.

Unknown, Lot 2. Blk. 3, Div. M. Cross Plains. Total Tax, 95 cents.

Unknown, Lot 1, Blk. 5, Div. M. Cross Plains. Total Tax, 95 cents.

Unknown, Lot 2, Blk. 5, Div. M. Cross Plains. Total Tax, 95 cents.

Unknown. Lot 3, Blk. 5, Div. M. Cross Plains. Total Tax, 95 cents.

Unknown. 1-2 Lot 5, Blk. 5, Div. M. Cross Plains. Total Tax, 95 cents.

Unknown, Lot 6. Blk. 5. Div. M. Cross Plains. Total Tax, 95 cents.

Unknown, Lot 7, Blk. 5, Div. M. Cross Plains. Total Tax. 95 cents.

Unknown, Lot 8. Blk. 5. Div. M. Cross Plains. Total Tax, 95 cents.

Unknown, Lot 9, Blk. 5, Div. M. Cross Plains. Total Tax, 95 cents.

Unknown, Lot 10, Blk. 5, Div. M. Cross Plains. Total Tax, 95 cents.

Unknown, Lot 11, Blk. 5, Div. M. Cross Plains. Total Tax, 95 cents.

Unknown, Lot 12, Blk. 5. Div. M. Cross Plains. Total Tax, 95 cents.

Unknown, Lot 1. Blk. 6, Div. M. Cross Plains. Total Tax, 95 cents.

Unknown, Lot 2. Blk. 6. Div. M. Cross Plains. Total Tax, 95 cents.

Unknown, Lot 3, Blk. 6, Div. M. Cross Plains. Total Tax, 95 cents.

Unknown, Lot 4, Blk. 6, Div. M. Cross Plains. Total Tax, 95 cents.

Unknown, Lot 5. Blk. 6, Div. M. Cross Plains. Total Tax, 95 cents.

Unknown, Lot 6, Blk. 6, Div. M. Cross Plains. Total Tax, 95 cents.

Unknown, Lot 8, Blk. 6, Div. M. Cross Plains. Total Tax, 95 cents.

Unknown. Lot 7, Blk. 2, Div. H. P. Cross Plains. Total Tax, 95 cents.

Unknown, 1-2 Lot 8, Blk. 2. H. D. Div. Cross Plains. Total Tax, 48 cents.

Unknown, Lot 1, Blk. 3. H. D. Div. Cross Plains. Total Tax, 95 cents.

Unknown, Lot 2, Blk. 3. H. P. Div. Cross Plains. Total Tax, 95 cents.

Unknown, Lot 3, Blk. 3. H. P. Div. Cross Plains. Total Tax, 95 cents.

Unknown, Lot 4, Blk. 3, H. P. Div. Cross Plains. Total Tax, 95 cents.

Unknown. Lot 10. Blk. 4. H. P. Div. Cross Plains. Total Tax, 95 cents.

Unknown, Lot 1. Blk. 1. Div. S. Cross Plains. Total Tax, 95 cents.

Unknown, Lot 2. Blk. 1. Div. S. Cross Plains. Total Tax. 95 cents.

Unknown, 1-2 Blk. 8. Div. S. Cross Plains. Total Tax. 95 cents.

Unknown, Lot 1, Blk. 11, Div. S. Cross Plains. Total Tax, $3.78.

Unknown, Lot 2, Blk. 11, Div. S. Cross Plains. Total Tax, $3.78.

Unknown, 1-2 Blk. 13, Div. S. Cross Plains. Total Tax, $1.89.

Unknown, 1-2 Blk. 18, Div. S. Cross Plains. Total Tax, $5.67.

Unknown, Lot 1, Blk. 2, O. T. Cross Plains. Total Tax, 29 cents.

Unknown. Lot 2, Blk. 2. O. T. Div. ross Plains. Total Tax, 29 cents.

Unknown, Lot 3, Blk. 2, O. T. Div. Cross Plains. Total Tax, 29 cents.

Unknown, Lot 4, Blk. 2, O. T. Div. Cross Plains. Total Tax, 29 cents.

Unknown, Lot 3, Blk. 3 O. T. Div. Cross Plains. Total Tax, 48 cents.

Unknown, All Blk. 11, O. T. Div. Cross Plains. Total Tax, $1.89.

Unknown, All Blk. 12, O. T. Div. Cross Plains. Total Tax, $1.89.

Unknown. All Blk. 13, O. T. Div. Cross Plains. Total Tax, $7.56.

Unknown, Lot 1, Blk. 5, Oplin Total Tax, 59 cents.

Unknown, Lot 5, Blk. 5, Oplin Total Tax, 59 cents.

Unknown, Lot 6, Blk. 5, Oplin. Total Tax, 59 cents.

RESCUE GETS SCOUT TROOP FOR RUNNELS COUNTY

Boy, 13, saves drowning lad and Olfen Parish plans new Scout troop. Reynold Hoelscher, 13-year-old Olfen boy, saved Lee Jost another Olfen boy, from drowning last Sunday, and now citizens of the Olfen and Rowena Communities in Runnels County are organizing a boy Scout troop.

And therein lies a story. For more than a year, the Rev. A. A. Boeding, Priest of the Olfen Catholic church, had been boosing a scout troop for the boys of the communities. But the fathers were skeptical, dubois of the merits of Scouting, although Father Boeding had interested the boys and had given them scout swimming and life saving instructions.

Last Sunday, he sponsored a picnic for a group of boys and several members of the Rowena chapter of the Knights of Columbus on a river near Olfen. And it was then, when Lee Jost got beyond his depth in the water and Reynold Hoelscher rescued his that Runnels county citizens realized the merits of Scout training, Father Boeding said.

Rev. Boeding was in Abilene Thursday to obtain Scouting material and membership blanks from the office of Scout Executive Ed Shumway. The Rowena Knights of Columbus are sponsoring the movement, which was definitely under way before the picnic closed Sunday.

Herbert Biedermann of Rowena and Martin Maas of Olfen are assisting Father Boeding in the scout troop organization. Other members of the committee are Ed Cervenk, Bill Weisner and Joe Dierschke, all of Rowena and Ed Hoelscher and Robert Lange of Olfen.

GRADUATES IN TEXTILE WORK FIND READY EMPLOYMENT

Lubbock, Texas, June 24.—The five graduates of the Texas Technological College textile department who received their diplomas May 27 have all secured good paying positions with large companies, according to Professor E. W. Camp, head of the department. Professor Camp said he had never known textile graduate students to secure jobs with such uniformly large salaries. He ascribes this to the increased growth in textile manufacturing and to the movement of the textile industry southward.

College officials are also very much pleased that the first graduates of the textile department have been able to secure places with nationally known concerns, thus giving evidence of the high standing which this department of the institution has already achieved in the textile world. Aand it is further seen as proof that the school is fulfilling its mission to stimulate the textile industry as was intended by the founders of Texas Technological College.

Jack Maddox of Mission has accepted a place with the Goodrich Rubber Company, of Akron, Ohio, and has already commenced his duties. He is in the company's textile laboratories.

Rudd Hardesty of Abernathy will be in the knitting department of the Davenport Silk Hosiery Mills of Chattanooga, Tenn. He will begin work July 1.

DeWitt McGehee of Wayside has been offered a position with the American Chatillon Corporation of Rome, Ga., a five million dollar concern engaged in the manufacture of Rayon.

Jule Love of Marshall and Ray Thomas of Tehuacana have both accepted positions with the Goodyear Tire and Rubber Co. of Akron, Ohio. They will begin work July 1.

One Marital Rift

Married Man—We've been married 25 years and have never had an opinion in common until last week when our house was on fire and we both wanted to get to the door at once.

Middle-Age Commerce

The fairs held in the Middle ages were an extension of the idea of the town market. As one writer remarks: "Fairs represented the most important form of commercial activity of the time."

WEST TEXAS UTILITIES CO.

ready . . . . waiting

. . . the Fedelco Electric Washer is ready . . waiting to help those who want to spend less time washing clothes—ready to get most articles snowy-white in less time—waiting to turn wash-day into a day of pleasure.

. . . ironing, too, is no longer a hardship, for with the Fedelco Electric Ironer one can iron in solid comfort—every article can be ironed easily and quickly.

. . . everyone should own this complete laundry equipment . . . the Fedelco Washer, Ironer and Dixie-Twin Tub—all for the mere sum of $174.50. . . ask for a demonstration today.

West Texas Utilities *Company*

The Baird Star.

Entered as Second Class Matter, December 8, 1887, at the Post office at Baird, Texas, under Act of 1879.

Established by
W. E. GILLILAND
DEC., 8, 1887

ELIZA GILLILAND
Editor and Business Manager

HAYNIE GILLILAND
Associate

ADVERTISING RATES

Display Advertising, per inch 25c
Locan Advertising, per line 5c
(Minimum Charge 25c)
Legal Advertising, per line 5c
All Advertising charged by the week.

SUBSCRIPTION RATES
In Callahan County

One Year	$1.80
Six Months	.80
Three Months	.50

Outside Callahan County

One Year	$2.00
Six Months	1.25
Three Months	.75

(Payable in Advance)

The Yo-Yo craze is taking the country by storm. Everybody, both old and young are Yo-Yoing. It is a new game here but it is said to be an old game in the Phillipines, where boys have Yo-Yoed for years.

At the annual meeting of the Texas Press Association, which was held at Wichita Falls, in Pune 13-14-15, Harry Schwenker, of Brady, was elected president, Ray H. Nichols, Vernon, Vice-president; Sam P. Harden, of Richardson, reelected secretary in which capacity he has served for 21 years. Ben F. Harigal, of La Grange, was elected treasurer, Col. Dick Mc Carty of Albany was reelected orator which place he has held for several years. The Association will meet in Corpus Christi next year.

SEES BLANTON AS CANDIDATE FOR OLD POST

Possibility that Thomas L. Blanton, of Abilene, will make an effort to recapture the position of congressman from the 17th Texas district now held by R. Q. Lee, of Cisco, is seen by the Washington Post in a recent article.

The following is an extract from that article:

Fromer Representative Thomas L. Blanton, whose fiery oratory now is confined to the courthouse at Abilene, Tex., came back to Washington yesterday, mingled with his former colleagues in the house, congratulated the city on certain changes that have taken place, gave some advice to his successor and left behind him the definite impression that he will try to recapture his seat in 1930.

The peppery Texas, who probably made more local news than any man who have ever sat in congress, was looking for news yesterday.

"Hesse is retired, eh," he smiled "And Burlingame, too. Well, well, well! Joined Fenning, eh? I want to congratulate the City of Washington. It is—what was it that fellow, Coue, used to say, oh yes, 'everyday, in every way, it is getting better and better."

Blanton once accused Edwin Hesse, former chief of police, of drinking in a saloon, fought former Capt. Guy E. Burlingame because of his relationship with a palmist. Helen Blalock, and drove former Commissioner Frederick A. Fenning out of office.

"Are you going to run in 1930?" Blanton was asked.

"I can't say," he replied. "I've got a pretty good law practice. I don't know: I really can't say anything one way or the other."

But those who knew the Texas declared that these remarks were tantamount to an announcement that he will run again.

GENE TUNNEY, AUTHOR

From Italy comes the rumor Gene Tunney, retired heavyweight champion of the world, who has been visiting with the world-famous playwright, George Bernard Shaw, contemplates entering the literary field.

George Bernard Shaw is said to have given Gene Tunney encouragement in this new ambition. And so the world is to have a new thrill seeing a dyed-in-the-woll pugilist turn to the gentle art of letters.

Of course, a not altogether new thrill. Almost every successful sportsman has written articles on sports, or had such articles written for him by ghost writers. However, from Tunney we do not expect a story of his experiences in the ring.

For Tunney's mental make-up is different than that of most pugilists. He typifies the new school of athletes, whose minds are developed as carefully as their bodies. Tunney reads and understands Shakespeare and Shaw, and has the friendship of such literary artists as Thornton Wilder.

Tunney evidently wants to become one of the world's classics—and if he should succeed, it will be among the most remarkable phenomena of modern times, for who would have dreamed that a hand capable of delivering knockout punches could also be employed in the delicate art of penning masterpieces. We have yet to see whether Tunney's pen is more powerful than his punch.

IN MEMORIAM

Death—the one stark reality common to all life—stalked recently into the home of our editor-in-chief and fellow student, Jack Scott and brought to an untimely end the happy, useful life of the father of our friend's family. Riding on the angry crest of a storm-lashed wave, the Death Angel beckoned and G. B. Scott followed, beginning that last journey which is the destiny of all life.

Words, inadequate and untrustworthy, fail miserably when we, members of the staff of the Simmons Brand, would express the depth of sorrow, experienced when we learned of the tragedy. Many of us have passed through the same bitter experience and so can truly sympathize with Jack and his family.

Our sincere prayer is that Christ, Saviour of us all, will lift up the widow and her children and help them bear the cross of their bereavement.

The Simmons faculty and members of the student body join in in sympathy for the sorrowing family of Mrs. Scott, and especially for our comrade, Jack.

The above article was taken from the Simmons Brand, Simmons University weekly paper, of which Jack Scott is editor-in-chief.

IONA NEWS

Mr. and Mrs. Joe Bryant and daughters with Mr. and Mrs. Nolan Duncan and daughter spent Sunday at Dressy, at an all-day singing convention. The boys of both families went down on Saturday night, returning Sunday afternoon.

Mrs. Gaines entertained her nephew and wife from Fort Worth a few days this week.

Mr. and Mrs. John Bryant and son Harold, spent Sunday in Clyde with her mother, Mrs. Peek.

Miss Simpson was the guest of Miss Lois Ivey Sunday.

Miss Bessie Mae Browning has returned from a visit to relatives in Fort Worth and Dallas.

Mrs. Cordie Brame and children of Baird spent Sunday with Mrs. C. M. Harris.

Mr. and Mrs. March and children of Clyde spent Sunday with her sister Mrs. Dryman.

Miss Lois Appleton and Mrs. John Bryant were shopping in Abilene Thursday.

Mrs. R. H. Roberson is in receipt of a card announcing the arrival or a baby daughter in the home of Rev. and Mrs. Edgar H. Johnson of Magdalena, New Mexico. Rev. Johnson was former pastor of Bethlehem church.

0

ADMIRAL NEWS

Mr. and Mrs. O. L. Black, Mr. and Mrs. S. C. Bradford and W. J. Harris attended a singing at Dressy Sunday.

Roy Higgins, Joe Smith, Harry Harris, Buddie and Walter Smith attended church at Atwell Sunday.

Mr. and Mrs. Henry Lewis and four children, of Seminole Okla., spent a few days with Mr. and Mrs. R. J. Harris the past week. Mrs. Lewis is a daughter of Mrs. Harris.

Miss Bertie Eastham was the guest of Mr. and Mrs. G. B. Johnson at Snyder Saturday night and Sunday.

Autie Fraser of Abilene, spent Saturday night and Sunday with his parents, Mr. and Mrs. J. W. Fraser.

Mr. and Mrs. Lee Coats attended the funeral of Mr. Kelly at Cotonwood, Sunday afternoon.

Mrs. Helen Pearce spent Saturday night in Baird the guest of her daughter, Mrs. Jack Flores.

Mr. and Mrs. John McClendon and two little daughters, of Baird were guests of Mrs. Julia and Miss Sallie Sanders, Sunday.

Don Higgins and Scott Finch, have gone to the Plains to work through the grain harvest.

Harry Harris left Sunday for Colorado to be gone several weeks.

Mr. and Mrs. Arthur Coffey and grandma Wright spent Sunday with J. M. Shelton and family at Putnam.

Mrs. Don Gilbert and Mrs. Tom West and son Thomas have returned from South Texas.

Romeo

0

EULA HAPPENINGS

June 23.—Well how is The Star force?

We are hot and dry out this way. Cotton is doing fine, but feed sure needs rain and we hope before this letter is printed we will have had plenty of rain. Farmers are sure busy working out their crops.

We are having very little sickness out this way.

We are awful sorry to hear of so many deaths, in the past few weeks. Dr. Bryan P. McFarlane, Billie Maltby and Geo B. Scott. They were sure fine men and they were all very personal friends. One by one we soon will join the number

Mr. and Mrs. Rod Kelton, of Baird spent last week end with Mr. and Mrs. W. P. Miller.

Commissioner, J. H. Carpenter, of Eagle Cove was in Eula last Friday shaking hands with friends.

Met my friend good friend, Hugh McDermett, from Dressy the other day. Hugh is a fine old boy. I sure would like to meet up with Charlie and Seth Hadley, Bob Nunnally, Dolph Tisdale, Eldon Boydstun, H. H. Gregory, Buell Jones, John R. Harris, Ed Davis, John Kennard, Walter Miller and Joe Glover and have a dutch lunce and talk of by gone days. This is a fine bunch of boys.

Well when it is dry as h— we can't think of much to write, when we get a good rain will tell you all the news.

With lots of good wishes to all I will close.

Patsie

OXARART-SMITH

In a twilight ceremony Thursday evening, June 6, Miss Edith Lucille Smith became the bride of Frank J. Oxarart of Los Angles, with Rev. Willis P. Gerhart, rector, reading the service in the Heavenly Rest, Episcopal church.

The bride, a member of a pioneer and well known family here, is the only child of Mrs. Edith C. Smith and the granddaughter of T. W. Clark, who will have lived in Taylor county fifty years on August 24, and who has been a resident of Abilene for thirty-five years. Mrs. Oxarart, who was graduated with honor from Abilene high school, entered Simmons in the fall of 1926 and lacked only one term work of receiving her B. A. degree this spring. She had planned to finish her work in August but is now planning to receive her degree this summer at the University of California. She was very active in school affairs, being a member of the Cowgirls, Press club and the L. T. B.'s.

Mr. Oxarart is the son of Mr. and Mrs. F. J. Oxarart of Los Angles, California, the city where he finished high school. During the two years at Simmons, he has been prominent in student activities and a well known athlete.

Mr. and Mrs. Oxarart left Thursday night for Los Angles, where they will make their home and Mr. Oxarart will enter business.
—Simmons Brand.

CARD OF THANKS

To all of our dear friends, we wish to express our appreciation for the kind deeds, love and sympathy given us during the illness and loss of our dear son and grother, Dr. Bryan P. McFarlane.

Mr. and Mrs. J. R. McFarlane and family.

CARD OF THANKS

We wish to thank our friends in Baird and Oplin for their kindness and sympathy shown us in our recent afflictions and trouble. Also your kind offering. We shall never forget you.

Sincerely
J. N. Tyson, and family
Oplin, Texas

WOODMAN CIRCLE MEETING

Holly Grove No. 570, W. C. now meets on the second and fourth Tuesday afternoons in each month. All members are requested to note this change and attend the meetings.

Mrs. Bertha Bowlus, Guardian
Eliza Gilliland, Clerk

NOW YOU CAN? HEAR IT AND SEE IT!

"Noah's Ark"

Took 3 years to make this Great Picture, and made to top any picture ever made

PRELUDE

Stormswept sea and sky.
"...and the Lord said in his heart, I will not again curse the ground any more for man's sake, for the imagination of man's heart is evil from his youth..."
Building of the Tower of Babel..., Noah, the patriarch, at an altar in a high place...the Aark on dark waters...the Rainbow of Promise...the children of Israel, lost in the wilderness, worshipping the golden calf...Moderntimes...the stock exchange...scenes of frenzy...a ruined man shots the man who has caused his ruin...a huge wheel of fortune whirls...crowds rush hither and thither...hands lifter delirious.
From the shadows shines dimly, but with increasing light, the compassionate face of Jesus.

NOTHING LIKE IT ON THE SCREEN BEFORE

HEAR IT—SEE IT

WITH YOUR OWN EYES, THIS GREAT PICTURE

Truly The Picture Of Pictures
Direct From It's Run In New York

NO SEATS RESERVED, COME EARLY, ATTEND OUR MATINEES, IF POSSIBLE AND AVOID THE NIGHT CROWDS

PALACE THEATRE

STARTING SUNDAY JUNE 30th FOR 3 DAYS CISCO, TEXAS

SHANKS MUTUAL LIFE INS. ASSN.

(A local mutual aid association)

Jno. W. Robbins, Pres. T. Bascom Smith V. Pres.
Rex Shanks, Sec.
717 Mims Bldg. Abilene, Texas

SOMETHING NEW FOR YOU
You Don't Have To Die To Win

We have some 35 accident benefits in our policies besides the RETURN OF ALL ASSESSMENTS in case of your death, plus the face of the policy. With this return of assessments your insurance on one of our policies cannot cost you more than $3 per year should you die while the policy is in force. This makes your assessments, accumulated savings, to be paid to your family IN CASH, at your death.

(The funds of this association are protected by a bond filed with the State of Texas.)

LIFE AND ACCIDENT FEATURES
BOTH

for the price of either one. Liberal benefits paid for loss of eyes, hands, feet, fingers or toes, or for broken arms, legs, fingers, toes, ribs, skull, and many other bones, and abdominal operations.

We accept healthy white people in three classes from one to 70 years.

Membership fee, adults $5.00, child's $2.50
Assessments, adults $1.00, child's $ .60
We assess ONLY WHEN we need money to pay claims

P. S. You can't get something for Nothing, if we did not consider our policy worth the money, we would give it to you free

NOTICE

I have opened my new service station one-half block east of Main St., will appreciate some of your business.

I have a real price on tires and tubes for the next few days.

United States Tires and Tubes

L. L. FORD SERVICE STATION

Mr. and Mrs. Ray Hickman left Tuesday for their home in Slaton Mrs. Hickman has been with her mother, Mrs. W. B. Griggs for some weeks. Mrs. Griggs is recovering from a rattlesnake bite.

Mrs. Larmer Henry, who was reported seriously ill last week is improving and will likely be removed from the Griggs hospital to her home in a few days.

WE HANDLE ALL THE LATEST MAGAZINES

TOILET ARTICLES

We are headquarters for Toilet Goods of all kinds Face Creams, Powder Perfumes, Bath Salts, Bath Powder etc.

The Drug Store With Class

WHEELER'S

The only place in Baird where you can buy PANGBURN'S CLASSIC ICE CREAM

INDEPENDENCE DAY

1776 1929

One Hundred and fifty-three years ago, in Independence Hall, Philadelphia, a group of courageous men signed the historic Declaration of Independence.

That day—July 4, 1776—marked the birth of a nation, a nation which within less than two centuries was to take a dominant part in world affairs.

On the anniversary of that day, let us pay tribute to those first fearless Americans whose independent spirit won for all Americans the right to "life, liberty, and the pursuit of happiness" and made possible the glorious independence we enjoy.

And in our July 4th celebrations, this year and the years to come, let us never lose sight of the splendid American principles for which Independence Day stands!

FIRST NATIONAL BANK
BAIRD, TEXAS

THE OLD ESTABLISHED BANK

TOM WINDHAM, President
W. S. HINDS, Active Vice President
HENRY JAMES, Vice-President
ACE HICKMAN, Vice-President
A. R. KELTON, Vice-President
BOB NORRELL, Cashier
HOWARD E. FARMER, Asst. Cashier

NEW SUMMER HATS

Just received new hats; Felts in white and pastel shades; quilted silks and straws. The newest shades for for summer. Come to see them.

EXTRA SPECIAL

For Saturday and Monday we offer you the Famous Virgina Hart Wash dresses for $1.63. Also other wash dresses in values up to $1.50 for only $.79; Little girls dresses for $.69.

Chiffon hose with fancy clocks—black and red—for $1.89.

Full fashioned all silk hose with french heel for $1.43.

BLACK'S ECONOMY STORE

home of
Virginia Hart Dresses
and Peters Diamond Brand Shoes

SAVE WITH SAFETY AT The Rexall Store

A Real Safe and Sane Fourth

Firstaid
Emergency Kit
Large Size
$3.98

Try as you may, you can't prevent Fourth of July accidents. Make the Fourth safe and sane by having a Firstaid Emergency Kit handy. Everything in it necessary for emergency treatment. Sold only at

SHAW BROS

SHAW BROS. CREAM arriving on every train

CITY PHARMACY

The Rexall Store

SETTING AMERICA FREE

Three rousing cheers for that body of Worthy men who, 153 years ago, signed the best known and noblest of American state papers—one of natural right—The DECLARATION OF INDEPENDENCE—freeing our country from a rule across the sea.

FIRST STATE BANK
oooooooo
BAIRD, TEXAS

OFFICERS:
E. L. FINLEY, President — T. E. POWELL, Cashier
H. W. ROSS, Vice-President — P. G. HATCHETT, Vice-President
DIRECTORS:
C. B. SNYDER, M. BARNHILL, J. S. HART

ABOUT YOUR FRIENDS

Please Phone News Items To Number 8

Mrs. Minnie Harper is visiting relatives in Little Rock, Arkansas.

Carl Mahan of Rotan was a Baird visitor Tuesday.

Miss Madia Beasley, is visiting her sister, Mrs. C. B. Dennis in Memphis Tennessee.

Mrs. W. H. Akers, of Denton spent a few days this week with her sister-in-law, Miss Ruth Akers.

Dr. T. J. Boon, of Oplin was a business visitor in Baird Wednesday.

Mrs. W. R. Thompson and daughter, Miss Dorothy Mae, will leave Sunday for Portersville Cal.

Cary Sidney McGowen, has returned from a visit with relatives at Toyah.

William McGowen has returned from Dallas where he spent several days the past week.

Miss Dorothy Dodson has returned to her home in Lamont Okla., after a weeks visit with Miss Myrle Barton.

Mr. and Mrs. J. W. Stacy, of Snyder spent the week end with Mrs. Stacy's mother, Mrs. Evans and other relatives in Baird.

Mr. and Mrs. R. E. Bounds and family spent Sunday with their daughter, Mrs. P. C. Taylor and family in Breckenridge.

Miss Peari Montgomery of Sweet water, spent several days here this week with Miss Grace Beasley a patient in the Griggs hospital, Miss Beasley is getting along fine.

Mr. and Mrs. W. O. Spencer and sons, Frank and Haynie left Monday for Big Spring and other points west.

Mr. and Mrs. Eldon Boydstun, and children who are visiting relatives here left a few days ago for Gatesville to visit relatives a few days before leaving for their home in Brawley, Cal.

Mrs. J. J. Price, Morris Eastham of Mr. J. J. Price, Morris Eastham of Baird and Miss Bertie Eastham, of Admiral spent the week end with Mr. and Mrs. B. G. Johnson in Snyder. Mrs. J. J. Price remained for a weeks visit.

Mr. and Mrs. Jack Flores, and sons Pearce and Jack, Jr., left Monday for a trip to the Carlsbad Caverns, and from there to El Paso and on down the valley to the coast where they will spend some time.

Mrs. J. R. Price and Mrs. Bob Price and baby girl Bobbie Jane, went over to Albany Tuesday to spend the day with Mr. and Mrs. Wade Harding. Little Miss Margie Harding who spent the week end here, returned home with them.

Greer Holmes returned Sunday from a two weeks visit with relatives at Kopperl an dhas resumed his duties at the Postoffice. His parents Mr. an dMrs. M. J. Holmes, met him at Cisco, Sunday afternoon.

Charles White and daughter, Miss Anita of Plainview, and Mrs. Clyde Hawkins and daughters, Margarete and Mary Jane, of Roanoak, Virginia, are visiting their father, T. J. White and other relatives in Baird.

Joseph Fiedler, son of Mr. and Mrs. Chas. Fiedler, who was severly burned some four weeks ago is slowly improving and hopes to be able to get out again soon. Joseph and his parents request The Star to say that they sincerely appreciate the many kindness shown them during Joseph's long illness. Many friends have brought flowers, fruits, etc.

Joe Crutchfield spent Tuesday, on his ranch near Admiral looking after his cattle. He says he worked until so late he decided to spend the night at the ranch and come in early Wednesday morning and as a result of this decesion he got a severe repremand from Mrs. Crutch field as he had not told her that he would spend the night and she was uneasy about him thinking perhaps, he had been hurt by his horse. Mr. Crutchfield likes ranch life and finds it hard to leave when he goes there. It is hard for these old West Texas who have been active all their life, to set around idle.

Miss Helen Settle is visiting relatives in Abilene this week.

W. K. Boatwright and son, W. H. visited Misses Viola and Cleora Boatwright, at the Denton State Normal the past wek.

Mrs. Otho Ledia and little daughter Bettie Gay are visiting Mr. and Mrs. Gordan I Phillips in Big Spring this week.

Misses Christine and Matilda Settle have returned from a visit with their grand parents, Mr. and Mrs. Hampton, at Clyde.

Mr. and Mrs. C. L. Dickey and daughters, Nomie Bell and Jake and Mrs. Ella Darwin made a trip to San Anglo the first of the week.

Moody Bennett, of Moran was over Monday to see Clyde Coats, who was injured in an auto accident Sunday night and is now a patient in the Griggs hospital.

Mrs. Geo. B. Scott of Cross Plains, is ill at the home of her mother, Mrs. J. B. Cutbirth. Dr. Griggs was called to see Mrs. Scott and accompained her to the home of her mother, Wednesday.

Little Thelma Lee Cook, 21 months old daughter of Mr. and Mrs. W. T. Cook, living out on Route one was operated for removal of tonsils and adnoids on Saturday, June 15th at Abilene by Drs. Estes and Ramsey and the little girl is doing nicely.

Mr. and Mrs. E. Cook and son, Austin have returned from a visit to Mrs. Eichols at Holland. They also made a trip to San Antonio and Austin and returned home via Fort Worth. They were accompanied home by Miss Morris, Mary Singleton, who will spend the summer with them.

THE METHODIST CHURCH
Cal C. Wright, Pastor

Sunday School at 10 o'clock. We hope that every member will be on time.

Preaching at 11 o'clock. Subject—"Ceasar and God," We do owe something to the State. We owe something to God.

Preaching a t 8:15, Subject—"Blind Bartinaeus" You are invited to worship with us.

WANTED
Ranch or farm work
write
Robert Hobbs, Rowden Texas.

FOR RENT—Furnished 4 room house, with bath, with all modern conviences. Phone 271, Mrs. J. E. Roberts. 2-t

FOR RENT—6 room residence. See R. E. Nunnally. 29-2t

Residence For Sale—See Martin Barnhill. 28-2t

FOR SALE—One kitchen cabinet. See Mrs. R. E. Nunally. 28-1t

Pullets For Sale—See Mrs. Kate H. McCleary.

HOUSE FOR RENT—5rooms bath, with sewarage. Call Seale, Ranch. 212, 3 rings.

FURNISHED Apartments for rent. Royce Gilliland. Phone 246.

FINEST SHOULDERS

Here is Fraulein Ruth Neilson of Vienna, Austria, who, according to painters and [illegible] Europe.

RESOLUTIONS OF RESPECT

The Supreme Commander of the Universe having, in his divine wisdom, summoned a good soldier to lay down his earthly burdens; and our dear brother, Bryan P. Mc Farlane, M. D., having, like the good soldier he was, obeyed the final summons, we, the members of Parramore Post No. 57, American Legion of Texas, desire to take this method of extending our deepest sympathies to his young widow and to his parents.

His comrades in arms knew him as a faithful defender of his country and as a loyal member of the American Legion. In his passing, we feel that we have lost a faithful and tried friend, one who was ever mindful of the duties and obligations of the great society to which he belonged, and one whose place will be hard to fill. Yet we, like his bereaved relatives, are colsoled in the knowledge that he faced his Maker with clean hands and a pure heart, without reproach and unafraid.

It is ordered that a copy of this resolution of respect be spread upon the minutes of Paramore Post, a copy be sent to the parents and widow, and a copy be given the Abilene Reporter for publication.

W. I. Hughes
Joe Ellis
Don Marshall
Committee

MUSIC CLASS

I am teaching a music class this summer at $3.00 per month, and would like to see any one interested.

Glenn McGowen

YOUR LAST CHANCE TO HELP YOUR BOY FRIEND TO GET THE BICYCLE

Who Will It Be—Look Out For The Dark Horse

Votes must be in by 6:30 Tuesday evening, July 2nd. Bicycle will be given away Thursday morning at 9 o'clock. Look for special prices on every thing Saturday, Monday and Tuesday.

The Place For All To Trade

BAIRD CASH DRY GOODS

Will D. Boydstun, Manager

PULLETS FOR SALE
English White Leghorn
will begin laying
in August
See or Phone
Mrs. Kate H. McCleary
Phone 39 Baird Tex.

FOR SALE
100 Turkeys 9 weeks old
$1.25 each
50 two and three weeks old
50 cents each
Mrs. Watson Sikes
Baird Rt. 2

Your A&P Store offers delicious warm weather foods at attractively low prices this week-end.

SUNNYFIELD FLOUR

Guarantees Excellent Baking Results

12-lb. Bag 43c • 48 lb. Bag $1.45 • 24-lb. Bag 79c

A&P Pure Grape Juice . Pint Bottle 25c Quart Bottle 45c
Yukon Ginger Ale . . . . . 2 Bottles 25c
Iona Corn or Peas . . . . . 2 No. 2 Cans 25c
Quaker Maid Beans . . . . . 3 Med. Cans 25c
Sultana Fruit Jelly . . . . . 3 Glasses 25c

All Flavors 3 Packages Jello 25c

Quaker Puffed Package Wheat 13c

Oranges	Large Doz.	18c
Lemons	Per Doz.	23c
New Potatoes	No 1. Lb.	3c
Large Mellons	Each	34c
Lettuce	Per Head	5c

N. B. C. DeLuxe Asst. Cookies . Pkg. 31c
N. B. C. Snaparoons FRESH STOCK . . . Pound 22c
Iona Peaches Large Can 19c
Lima Beans Pound 17c
LIFE BUOY Soap . 2 Bars 15c
Pinto Beans 2 lbs 19c
Pink Beans 2 lbs 25c
Stuffed Olives Large Bot. 23c

THE GREAT ATLANTIC & PACIFIC TEA CO.

Whoopee! All of You Come to Abilene July 4

FOR THE BIGGEST SPORT EVENT IN TEXAS

AUTO RACES

Staged under rules and sanction of American Automobile Association.

ON WEST TEXAS FAIR SPEEDWAY
5 FEATURE RACES—$2,500.00 PURSE
DEATH DEFYING DRIVERS—SUPERIOR CARS
Keen Competition On Best Track in Southwest
Time Trials Start at 1:30 P. M. Plenty of Comfortable Seats in Mammoth Grandstand. Free Parking Space
This Is One of the Seven Biggest Races in the United States

NOTICE
ESTRAY SALE

Notice is hereby given that on June 22nd, 1929, between 10 o'clock A. M. and 4 o'clock P. M., J. H. Carpenter, County Commissioner of Prect. No. 2, in Callahan county, will sell the following Estray at the Ranch of Miss Janie Patton Hall, about 20 miles south of aBird.

One Dark Red Steer, about three years olr, white spot in forehead (small) and rather high up, said animal having ranged in said rauch for the past three years.

The aforesaid Estray having been lawfully estrayed by said County Commissioner, on May 22nd, 1929.

Given under my hand and seal of office this the 22nd day of May, A. D., 1929.

S. E. Settle, County Clerk
Callahan County, Texas
26-4t

Language Facts

In the English language the letter "e" is used most frequently, but according to the New Oxford dictionary most words begin with "s." In this dictionary they number 57,428.

NOTICE OF ESTRAY SALE

Notice is hereby given that on July 6th, 1929 at 10 o'clock A. M., W. A. Everett, County Commissioner Prect No. 3, will sell to the highest cash bidder, One dark bay mare about 7 or 8 years of age, and about 15 hands high, no brands, said animal now running at large in the pasture of W. A. Ramsey, and same being duly and legally estrayed by the aforesaid Co. Commissioner on June 10th, 1929. Said sale will be held at W. A. Ramsey's farm, about 4 miles N. E. of Putnam.

Given under my hand and seal of office, this 10th day of June 1929.

S. E. Settle, County Clerk,
Callahan County, Texas.
28-3t

SORE GUMS—PYORRHEA

Foul breath, loose teeth or sore gums are disgusting to behold, all will agree. Leto's Pyorrhea Remedy is highly recommended by leading dentists and never disappoints. Druggists return money if it fails.

No. 3 WHEELER'S"

RESOLUTIONS OF RESPECT

To the Members of Baird Lodge No. 522 A.F.&A.M.
Brethen;

We, your committee appointed to draft resolutions on the death of Bro. Geo. B. Scott, beg to submit the following:

Whereas, God in His Infinite Wisdom, has seen fit to remove from our midst Bro. Geo. B. Scott, an honored member of our fraternity, and a loyal and efficient worker in our lodge, and

Whereas, Brother Scott was during his lifetime as honored official of our county and an enterprising and successful business man whose true worth is well known and recognized by those who have associated with him as a man who had the courage of his convictions, and who stood for the right as his Maker had given him the light to see the right, therefore be it

Resolved by the Baird Lodge No. 522 that we express our appreciation to the Supreme Master of the Universe for the many good and noble words and acts of George B. Scott, and be it

Resolved that this lodge has lost a true and faithful member, and that the community has lost an honored citizen, whose devotion to his family and to his country is an example which could well be emulated by others, and be it

Resolved further that we extend to the bereaved family our sincere sympathy in their hour of sorrow, confident in the knowledge that he has reached that Iverse presides, and finally be it

Resolved that a copy of these resolutions be delivered to the family of Brother Scott, and that a copy be spread on the minutes of Baird Lodge No. 522, A.F.&A.M.

Fraternally submitted,
R. G. Powell
H. Schwartz
W. C. White
Committee.

Took Soda 20 Years for Gas—Stops Now

"For 20 years I took soda for indigestion and stomach gas. One bottle of Adlerika brought me complete relief."—John B. Hardy.

Adlerika relieves gas and sour stomach at once. Acting on BOTH upper and lower bowel, it removes old waste matter you never thought was in your system. Let Adlerika give your stomach and bowels a REAL cleaning and see how good you feel! Overcomes constipation. City Pharmacy.

SINGER SEWING MACHINE

Electric and foot power Singer Sewing Machines for sale on easy terms. I also have a few good second hand machines for for sale. See me if interested in a sewing machine.

J. C. Neal, Clyde Tex.
29-52t

Thought for Today

Fear not, my friend, giving me [illegible]

ADMISSION PRICE

Admission prices for the July 4 automobile races to be held in Abilene will be as follows:

Adult, grandstand, $2.00; Child, grandstand, $1.25. Adult, bleachers, $1.50; Child, bleachers, 75 cents. Reserved seate in boxes, Adult, $2.50; Child, $1.75. Reserved seats are on sale at the Abilene Chamber of Commerce. A limited number of cars will be admitted to the south side of the track.

Each adult in such cars will be charged $2.00; each child, $1.25.

Never Saw Equal Of Sargon, He Says

"I believe I had about the worst case of stomach trouble in Texas, but after taking two bottles of Sargon and one bottle of Sargon Soft Mass Pills, I am in the very pink of condition.

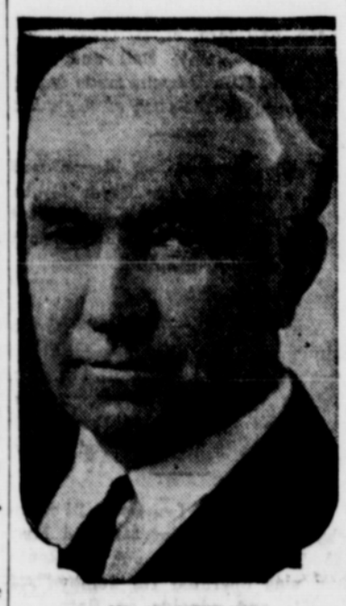

W. H. NEWBY

"Right after every meal I would have sour stomach. I suffered day night. I was at dinner one day and a sharp pain hit me right under my liver and extended through to the pit of my stomach and almost knocked me out. I was dizzy for hours afterwards and the pain just stayed in my side.

"My kidneys were acting so freely I had to be up four or five times every night. Loss of sleep made me weak and nervous and my whole system was badly run-down. My liver was out of order. I was badly constipated, and was continually taking laxatives.

"Since taking the wonderful Sargon treatment my only trouble is to keep from eating too much, and I never have a sign of indigestion. All the pain is gone from my side, my nerves are in fine shape, and I sleep fine. I'm no longer constipated. Sargon Soft Mass Pills certainly are wonderful for they do their work thoroughly without griping like other laxatives.

"Had read a lot about Sargon, but I never had the slightest idea I would get such remarkable results from it in so short a time."

The above statement was made by W. H. Newby, well-known resident of Dallas. He owns the Live and Let Live Barber Shop at 39061 A Holmes St.

Sargon may be obtained in Baird at City Pharmacy and in Cross Plains at City Drug Store.

Did You Ever Stop to Think

By
Edson R. Waite, Shawnee Okla.

W. B. Foshay, President of the W. B. Foshay Company, operators of business throughout the United States, Canada, Mexico and Central America, says:

"That the question of what constitutes success seems to be the thing that is uppermost in most people's minds, and when they ask an official of a successful company about his formula for success they are generally disappointed in that it is simple instead of some complicated formula. There are three outstanding requirements in a man if he is going to be successful: First, he must be loyal to his employer, his employer's customers and himself, at all times and above all things. Second, he must believe that whatever is to be done is possible. The motto of our organization is "It Can Be Done." Third, he must work and love his work. If a man gets pleasure out of his work, if it appears to him in the same light as the golf game, the tennis game, or the card game does if well played, then he will, if he is loyal and optimistic, be sure to be a success.

Some people think that an optimist is a man who tries to do the impossible, but my opinion of an optimist is a man who is able to foresee the trend of future events sufficiently to so pursue his course in business that he may accomplish what is best for his business and make a success of it. No man without vision ever accomplished anything and vision is to a certain extent optimism.

The employee who when asked to do something, cheerfully says with a smile on his face, "I will do it" is the one who succeeds and he is the one who makes his organization happy by not only saying he will do it, but going out and doing is because that is the type of man who does what he says he will do and believes always that "It Can Be Done." It isn't a hard program, this road to success, for a man who really wants it, but most men don't want to pay the price—that of sincere loyalty, common sence optimism and real honest work. If you practice these three attributes honestly, sincerely and happily day in and day out, there is no question as to the results that will be accomplished.

Twelve years of applying these principles to the business of our company has proved to every one of our employees from the office boy to the president what can be done if one wants to do it and that it can be done happily and that all of those doing it can enjoy it. There must be no selfishness in such a program, the mutial interests of all concerned must be considered, and that really comes under loyalty; it is the first and greatest attribute of a successful employee, business man or government official.

Amazing Fertility

White ants are the most productive of all insects, having been known to lay eggs at the rate of 80,000 a day for a month.

BRECKENRIDGE INSURANCE CO. FAVORED NEW INSURANCE LAW

A. M. SMITH

C. R. SMITH

Mr. A. M. Smith, senior head of the local Mutual Life Insurance Association recently returned from Dallas at a state meeting of the State Association of which he is a director, states that the State Association, working in conjunction with the Insurance department, was finally successful in getting a bill passed by the last regular session of the Legislature which in the future will govern the Mutual Assessment Life Insurance in Texas.

The new law provides that the insurance commissioner for Texas shall cause the Associations that shall qualify under the new law to be examined [illegible] the insurance department, the cost of which shall be borne by the association. The new law also provides that the Secretary shall at all times be under a five thousand dollar surety bond and additionally bonded for all moneys in the Mortuary Fund.

The local Mutual Life Insurance Association operated by A. M. Smith and C. R. Smith has always favored this legislation inasmuch as it strengthens mutual insurance. This legislation does not affect this local company, for it was already operating upon a plan whereby a reserve is maintained to meet all obligations, and easily qualifies [illegible]

Alaska May Be Dubbed Original Ellis Island

It is now evident that America was originally peopled by immigrants from Asia, and it is probable that Alaska was the first scene of human history on the continent. Edward M. Weyer described at New Haven the relics yielded by prehistoric villages discovered during his explorations in Alaska. "The American continents are younger with regard to human occupation than the Eastern hemisphere," according to Weyer. "The very first immigrants to them, the forerunners of the American Indians, doubtless came from Asia. Thus Alaska, which lies much closer to Asia than any other part of America, probably was the gateway through which passed these early Asiatic immigrants.

"The northwestern corner of North America, therefore, can be regarded as the first scene of human history in America. No aborigines of Arctic America, so far as is known, ever used a written language. Consequently the mute relics of material culture are the only source of historical information here. Nevertheless the buried prehistoric villages of Alaska yield secrets to the archeologist."—Pathfinder Magazine.

Famous Carnac Stones Puzzle to Scientists

The Stones of Carnac in Brittany are one of the wonders of the age. Nobody knows when they were erected, or why. Nowhere throughout Europe can there be seen such perplexing evidence of an early race combining the most primitive simplicity with indications of a profound knowledge. Vast alignments of huge stones attract the eye headed or terminated by circles or dolmens (table stones commonly called cromlechs) extending at intervals as far as seven miles to Lochmariaquer and bulging out in all directions to Erdeven, St. Barbe, Kermario, Kerlescan and the Quiberon. Intersected among these are tumuli, menhirs, tolmen (holed stones) and engraved stones.

To the casual visitor they are remnants of stone worship, burying places or records of conquered foes and victories past. Their strange markings are exactly similar to the thumb marks of the human hand, but done on a large scale and with wonderful accuracy. The height of the Egyptian columns and obelisks is almost exactly the same. What relation has Carnac with Egypt?

Cocoa Cause of Dispute

A Florentine who had resided in the West Indies introduced chocolate into Italy, whence its use gradually spread through Europe, though not without opposition.

Its introduction into Prussia was prohibited by Frederick the Great. A famous Paris physician, Bachot, on the other hand, proclaimed cocoa as one of the most noble of discoveries, far more worthy to be the food of the gods than nectar and ambrosia, and Linnaeus, noted Swedish botanist, who gave cocoa its scientific christening, coined a name "Theobroma" from two Greek words meaning "food for the gods," which remains its scientific name today.

Had Few Nerves in Teeth

Study of the teeth of the saber tooth cats and of the giant wolves that lived and died in prehistoric times, has shown why these animals and their descendants know no such thing as toothache.

Examination of teeth found in asphalt pits in California revealed that, in every case, the teeth of an adult of the species had only a scanty supply of nerves. As the animal grew up, the root canal, which is the main route for the nerves into the pulp chamber of the tooth, became comparatively shut off.—Popular Mechanics Magazine.

Early Umbrellas Clumsy

The first fashionable sunshades imported into England were luxurious affairs, composed on the outside of bird feathers. During Queen Anne's reign a more practical oiled silk came into use and umbrellas began to be used as much on rainy days as they were under the summer sun. These early English specimens were clumsy affairs made of heavy waxcloth with cane ribs. When wet, the material stuck together and opening or closing them was a job for a superman. It was not until 1852 that Samuel Fox invented the modern type.—Detroit News.

Five-Eyed Insects

All insects, with few exceptions, have five eyes. Two of these are the compound tyes which are situated on each side of the head. The three remaining eyes are of the ordinary kind and are found on top of the head. These are usually clustered closely together in the form of a triangle. The compound eyes are for normal vision; the three simple eyes being more light sensitive, are able to distinguish between light and darkness. This is very important especially for the night flying insects.

Radio Tends the Baby

An eastern mother whose husband is a radio expert, makes her radio tend her baby. When she puts him in his crib upstairs she places the loud speaker near him. By turning the loud speaker into a microphone, by use of an adapter, when the baby wakes up and cries mother gets the signal by radio wherever her household duties may take her. This is done by reversing the radio set. No instrument was ever more useful and [illegible]

Wonderful Sense of Smell

It is said that John Keats, the poet, could name every flower near him by its scent, in the dark—or rather, the twilight, for it is a well-known fact that very few flowers give out any scent after nightfall.

Early User of Tobacco

Earliest to smoke tobacco was Spenser. Excavations at his vanished house in Ireland, near Kilcolman, where he wrote "The Fairie Queene," uncovered several of his "curiously shaped tobacco pipes."

PLUMBING
TIN WORK

SINKS
TIN WORK
GAS LIGHTS
BATH TUBS
GAS STOVES
ELECTRIC WIRING

SAM GILLILAND

PHONE 224
BAIRD, - - - TEXAS

Government Loans Easy

Nearly every farmer or ranchman is able to get a 5% Government loan.
Abuot $500,000.00 has been loaned through my office already, saving around $20,000 pehr annum for our citizens. Small expense, long time, low interest. Lots of money.

W. Homer Shanks, Sec-Treas
46-tf Clyde, Texas

We'll Put Your Clothes In Good Shape

It pays to have us take care of your clothes, for our rates are low and our work and service excellent. We'd like to see the suit that we can't make just as fresh and clean as a new one! Try us out.

Phone 268

ASHBY WHITE Dry Cleaner

We Call For And Deliver

Your Business My Interest

I want your optical business on the merit of efficient and scientific service. The people of Baird and vicinity no longer have to go out of town, nor trade with peddlers in order to get spectacles, and besides every day service. Ask any of my patrons about my service. 22 years of professional optical service to the people, stamps this service O. K.

Only the best of lenses and material are offered to my patrons.

Yours truly
H. M. HODGES, Optometrist
Baird, Texas

IMPROVED SERVICE EAST AND WEST

THE TEXAS AND PACIFIC RAILWAY

No. 3 leaves Baird 2:35 P. M. instead 1:35 P. M.
Arrives Ft. Worth 6:35 P. M., Dallas 8:00 P. M.
No. 10 leaves Baird 11:00 A. M. instead 4:25 A. M.
Arrives Ft. Worth 3:00 P. M., Dallas 4:00 P. M.
Connecting with Sunshine Special for St. Louis Memphis, New Orleans and beyond.
No. 3 leaves Baird 2:35 P. M. instead 3: 25 P. M.
Arrives Big Spring 6:15 P. M., instead 7:45 P. M.
Quicker time to Big Spring and intermediate points.
No. 9 leaves Baird 4:35 A. M. instead 1:30 P. M.
Arives Pecos 1: 15 P. M. instead 1:30 P. M.

For Particulars Consult
W. O. FRASER
Ticket Agent

CHEVROLET
for Economical Transportation

Thrilling Speed

and flashing acceleration!

The COACH
$595

The Roadster	$525
The Phaeton	$525
The Coupe	$595
The Sedan	$675
The Sport Cabriolet	$695
Convertible Landau	$725
The Sedan Delivery	$595
Light Delivery Chassis	$400
1½ Ton Chassis	$545
1½ Ton Chassis with Cab	$650

All prices f. o. b. factory, Flint, Michigan

COMPARE the delivered price as well as the list price in considering automobile values. Chevrolet's delivered prices include only reasonable charges for delivery and financing.

Among all the delightful performance characteristics of the Outstanding Chevrolet—none is creating more widespread enthusiasm than its thrilling speed and flashing acceleration!

The great new six-cylinder valve-in-head engine responds to the accelerator with an eagerness that is literally amazing. Touring speeds are negotiated with such smooth, silent, effortless ease that you almost forget there's a motor under the hood. And when the throttle is opened wide—the pace is faster than the most experienced driver would care to maintain!

Back of this exceptional performance is a brilliant array of engineering advancements—typified by a high-compression, non-detonating cylinder head... automatic acceleration pump... hot-spot manifold ... semi-automatic spark control ... and a heavier crankshaft, statically and dynamically balanced.

Come in and drive this car. Learn for yourself, at the wheel, that no other car can approach it in the price range of the four!

-a Six in the price range of the four!

LOWE-BARKER CHEVROLET CO.
BAIRD, TEXAS

WINTERS CHEVROLET CO.
PUTNAM, TEXAS

His Life Dedicated to Fight on Tuberculosis

Dr. Edward Livingston Trudeau, the pioneer in the modern treatment of tuberculosis in America, was himself a sufferer from the disease. In spite of his illness however, he did much experimental work as well as diagnosis and treatment. Dr. J. A. Myers, in a sketch of Doctor Trudeau's life in Hygeia Magazine, observes that perhaps nothing in the whole field of medicine in the last fifty years has done so much directly and indirectly to relieve suffering and extend the years of usefulness of so many people as the principles that this physician laid down at the sanitarium at Saranac Lake.

It was Trudeau who opened the first laboratory for the study of tuberculosis in America. It was he who first grasped the principle of tuberculosis immunity. It was he who did the first experimental work in tuberculosis in this country. It was he who first stained and visualized the tubercle bacillus in this country. It was he who built that pioneer sanitarium at Saranac Lake which has treated more than 6,500 patients and today stands in the front rank of such institutions.

Sacred Stone of Erin Lodged in Cathedral

The ancient Clogh-Oir stone from which Clogher, Ireland, is said to have derived its name, has with the consent of the bishop of Clogher been placed in the vestibule of St. Macartan's cathedral, to preserve it from the weather. The Clogh-Oir stone is said to have been one of the three sacred stones of Erin, the others being the Lia Fail, or Stone of Destiny, which rests under the coronation chair in Westminster abbey, and the Crom Cuagh, which is supposed to have bowed before St. Patrick. This famous stone, which has hitherto rested against the north wall of the cathedral, was visited at one time by Concober MacVessa, high king of Ulster. Canon Magnire, who wrote a commentary on the register of Clogher in 1490, states: "This sacred stone was preserved on the right of the entrance into the church, and traces of the gold with which it has been covered by the worshipers of the idol Ceomeed Celsetacht are still visible."

Early Street Lighting

Some form of artificial light must have been in use for domestic purposes from the very earliest times, but though large cities and a high state of civilization existed among the Egyptians, Greeks and Romans, the systematic lighting of streets was unknown to them. From the writings of Libanius, however, who lived in the beginning of the Fourth century after Christ, we may conclude that the streets of his native city, Antioch, were lighted by lamps, and Edessa, in Syria, was similarly illuminated about A. D. 500. Of modern cities Paris was the first to light its streets. In the beginning of the Sixteenth century it was much infested with robbers and incendiaries, so that the inhabitants were ordered in 1524 to keep lights burning after nine o'clock in the evening before all houses fronting a street.

Louisiana Purchase

In the treaty providing for the Louisiana purchase there was no definition of the boundaries of the territory. When the American commissioners insisted upon a definition of the extent, they were informed that the boundaries were the same as they had been when the land was in the hands of the French that is according to Barbier's original treaty of retrocession. It included Louisiana west of the Mississippi, Arkansas, Missouri, Iowa, Minnesota west of the Mississippi, the Dakotas, Nebraska, Wyoming, Montana, most of Kansas, Indian territory and Colorado east of the Rocky mountains.

Famous Building

The Mormon tabernacle in Salt Lake City is 250 feet long by 150 feet wide and 80 feet high, and seats from 6,000 to 8,000 people. Its self-supporting roof rests on pillars or buttresses of red sandstone, which are from ten to twelve feet apart in the entire circumference of the building. No nails were used in making the roof, the timbers being tied in place with cowhide and held together with wooden pegs. It was begun in 1863. In its shape the Mormon tabernacle is a perfect ellipse.

River Divides States

The north bank of the Ohio river is the northern boundary of the state of Kentucky, the exact boundary line being fixed by the low-water mark of the river. The jurisdiction of the state of Kentucky extends to the low-water mark on the Indiana side. The United States government has jurisdiction over the whole river, as far as commerce is concerned. According to the Constitution the federal government has a right to regulate commerce, and the Ohio river is the commercial highway.

Get Interested in Work

Life is never interesting, life is never pleasing, unless you lose yourself completely in the task in which you are engaged. Then the hours never drag. But every time a lazy man looks at the clock the day becomes longer.—Grit.

Solution

The original owner of that skeleton found with its legs wrapped around its neck must have died suddenly while trying to dress in an upper berth.—Nashville Banner.

Kiddies' Evening Story

By MARY GRAHAM BONNER

Food, Pen, Mud

"What is the trouble?" asked Brother Bacon, "did you get something in your foot?"

"No, there is nothing in my foot, of course not. How absurd. What makes you say or think anything so silly?"

"Because you were squealing and I thought something might be hurting you."

"Something is," said Pinky Pig.

"What?" asked Brother Bacon.

"You, and the way you have of talking," grunted Pinky, very bluntly.

"What's the matter with me? Didn't you like it because I said 'Good-morrow'? I was trying to be most cheerful."

"No, I didn't like it," said Pinky Pig. "You were putting on airs—and then you talked, just a little after that, of a greeting.

"Who wants to be greeted with words? Words, what are they?

"Goodness only knows. I like to be greeted with food. Food is far finer than words."

"I like food myself," said Brother Bacon, "but at the same time I can have a pleasant talk.

"You're quite wrong, though, when you say I put on airs. I don't."

"Oh, yes, you do," snapped Pinky Pig.

"No, Pinky, you are wrong," said Brother Bacon, "and I will explain to you how I know you are wrong.

"I can't put on airs because I am no relation of the winds."

"Now what under the sun and moon and stars and clouds has the fact that you put on airs anything

"Everything," Said Brother Bacon.

to do with being a relation of the winds?"

"Everything," said Brother Bacon.

"I don't understand," said Pinky Pig. "I really don't believe you know what you are talking about."

"I will prove to you that I do," said Brother Bacon.

"Very well," urged Pinky Pig. "As you didn't bring me anything to eat by way of greeting, I suppose I might as well hear your grunting conversation until something better turns up."

"You're not so very polite," said Brother Bacon.

"Perfect nuisance to be polite," said Pinky. "But I shall be polite enough to say I would like to have you explain yourself.

"That's true, too. I would like to hear you explain some of your nonsense."

"In the first place," said Brother Bacon, "you say it is quite impossible for me to explain that in order to put on airs I must be a relation of the winds.

"It is perfectly true. There is the north wind, which makes cold air, there is the south wind, which makes warm air. There are the other winds that make snowy air, rainy air, damp air, dry air.

"Isn't that true?"

"Yes," grunted Pinky Pig.

"Well, I can't put on any of those airs. No, I can't put on any airs at all. Only those who are relations of the different winds can do that.

"Did you ever in your life hear of pig air?"

"No," agreed Pinky Pig.

"Well, so you see."

"Oh, very well," said Pinky Pig, "only don't talk that fine way to me.

"It's a waste of time, and I don't care a bit about it.

"There are only a few words I care a bit about. They will do for me.

"I don't need any more.

"Just let me grunt, or squeal, FOOD, PEN, MUD or maybe WEEDS, and I am quite, quite happy."

(©, 1929, Western Newspaper Union.)

Age Doubtful

A little girl who was wheeling her baby brother along the sidewalk was stopped by an elderly man who began to talk to her about her little brother.

"And how old is he?" was asked.

"Oh, I don't know, but we've had him a long time," the little girl replied wearily.

Where We Borrow

Teacher—We borrowed our numerals from the Arabs, our calendar from the Romans, and our banking from the Italians. Can any one think of any other examples?

Billie—Our lawn mower from the Smiths, our snow shovel from the Browns, and our baby carriage from the Banks.—Good Housekeeping.

Eve Was a Brunette

Gentlemen may prefer blondes but our remote ancestors were brunettes, according to Mrs. Martha Fowlkes-Hunn, who has made a study of the [illegible] by environmental factors.

Unerring Instinct Is Nature's Gift to Seal

Seals are possessed of most marvelous instincts, says Gas Logic. They know, for instance, exactly where to bore the ice to make their bobbing holes and never waste time or effort on ice too thick to be penetrated. They have some mysterious way also of knowing the width of a field of ice that must either be swum under or passed around.

A mother seal will leave her pup on an ice floe, slide off into the water, travel for a great distance and be gone for hours fishing. Meantime the ice floe, carried by winds and currents, drifts far also. Yet when "quitting time" comes the mother unerringly returns to the right floe, comes up through her own bobbing hole and at once finds her waiting child. Seals normally travel through the water at about 20 miles an hour, but on occasion will "hoof" for a short time at a rate of about 100 miles an hour. They cannot remain submerged without drowning for more than about 20 minutes.

A mother seal among a swarm of seal "pups" is said to be a very curious sight. Many of the "pups" solicit her maternal attention, but she angrily repels them all, finds her own baby and nurses no other. The seal youngsters all look precisely alike to man, but her nose knows!

Belated Honors Paid First British Aeronaut

In honor of James Sadler, the first British aeronaut, a memorial tablet has been erected at Oxford.

On October 4, 1874, he "did astonish the people by ascending into the atmosphere with firmness and intrepidity." His balloon was 170 feet in circumference, and carried a small brazier, suspended under the envelope, in order to maintain heated air to give the power of ascension. It shot up to a height of 3,600 feet, and was blown northwest.

Unfortunately, Sadler dropped the fork used to handle the fuel, and it is said he avoided coming down in a wood by using oars. Eventually, after half an hour's flight, he had traveled about six miles. In his second flight he used hydrogen, and in three minutes was lost to sight in the clouds. Twenty minutes later he came down near Aylesbury, 14 miles away.

For 25 years Sadler worked as a chemist, engineer, and inventor but when fifty-seven he returned to ballooning. In 1814 he ascended from Burlington house, Piccadilly, before a huge crowd. Subsequently however, he failed in an attempt to cross from Ireland to England.

Pipe to Cure Pain

The shaman or doctor of the Wiyot Indians wore a pair of feather dusters draped on each side of the head, and carried a bundle of condor feathers, an elkhide belt and a pipe.

Among the Wiyot, unlike the modern custom, doctors were chiefly women. Some of them diagnosed the ills of their tribespeople by dancing or singing, others sucked out pain through their magic pipes. The condor feathers were pushed down the throat, much as a sword swallower would handle a knife. A very complete shaman's outfit which has passed from one member of the tribe to another for several generations has been recently acquired by the Museum of Anthropology of the University of California.

Small Farms in India

"India is essentially a country of small holdings," says Sir Verney Lovett, author of "India." "In many parts of the country the land is held mainly by families of peasant properties. In other parts the bulk of the land is owned by large properties, but even in such cases the tenant in chief has generally been protected by a series of rent acts which not only insure him fixety of tenure during his lifetime but often grant the right of descent of the tenure to his heirs on his death. The disruptive tendencies of the Hindu and Mohammedan laws have profoundly affected agricultural economy through encouraging the minute subdivision of land." Fragmentation is the rule.

Art's Definition

Shakespeare had not art? He was had by art; compelled and held by it. And by that holding and compulsion we get a vision of what art is: not a system, not a set of rules which perchance Aristotle might teach us, or another Greek, but a changing, growing form-compelling power that is individual, but at its greatest expresses an age. This was the great age of English, never repeated in its aggregate of color, wealth, diction and power of words.—Henry Chester Tracy, in "English as Experience."

Don't Fool Yourself

It is no doubt an evil thing to be full of faults, yet it is a greater evil to be full of them, yet unwilling to recognize them, because that is to add the further fault of a voluntary illusion. We do not like others to deceive us, we do not think it just to them to require more esteem from us than they deserve; it is [illegible] more esteem from them than we deserve.—Pascal.

Woman's Eyes

It has long been a disputed question as to what has been the recognized favorite color of a woman's eyes. Green eyes are most [illegible] ture, with blue a close second.

WHAT'S DOING IN WEST TEXAS

Publicity Department West Texas Chamber of Commerce

Paducah has broken ground for a new hotel. Charles Pruden of Bowie will build a three story fireproof hotel on some lots on the northeast corner of the public square. The hotel is expected to be ready for occupancy early in the fall.

Haskel is planning a big July 4 celebration, and is expecting the largest crowd ever to assemble in the town. A variety of entertainments have been planned including a barbecue and a series of moter cycle races.

Sweetwater building permits for 1929 neared the half-million mark recently with the May permits standing at $123,095. May building permits were more than one-third the total for the entire other four months of 1929, and strengthened indications that this would be a banner year for Sweetwater building.

Floydada's recent building permits have been $10,000 with the announcement of a lease of a building to J. C. Penny on which will be spent $2000.00, H. P. Watson Variety Company, will occupy a building on which will be spent $2,600 remolding. The Olympic theatre will move to its new $40,000 home this month.

Tuscola has started ditching on Main street preparatory to laying concrete curbs and guttering from the Santa Fe depot to the Abilene & Southern tracks, a distance of six blocks. It is intended to top the street with gravel and asphalt.

Petersburg's high school library will be left open during the summer on stated days. Magazines and books will be loaned, and as much time as desired may be spent in the reading room.

Lampasas is making plans to build a band stand for their Gold Medal Band, which has $100.00 of the approximately $600 necessary. The band has gone under the name of the Gold Medal Band every since it won the title in the contest at a West Texas Chamber of Commerce convention.

Crosbyton has a farmer is the Owens community who has marketed over one thousand dollars worth of home raised hogs in the last month. He also buys and feeds out several hundred hogs each year. The farmer, Sam B. Anthony, allows his boys to finance their schooling by working on the farm.

Vernon is the home of the new manager of the West Texas Chamber of Commerce. A. M. Bourland, president will act as manager until during the annual convention at El Paso on October 24, 25 and 26. Former Manager Homer D. Wade will continue to officiate till July 15, when he will become manager of the Dallas Chamber.

West Texas Today for June will be mailed to more than 10,000 members of the West Texas Chamber of Commerce this week. Some material for the publication is sent in by commercial executives, county agents and others, and some written by its editors and staff members of the regional organization.

Spearman's intensive sidewalk building campaign will keep the citizens from wading through mud, mire, sleet and snow next winter. Churches, schools, and other public buildings will be connected by sidewalks to every part of the town. Sand and gravel are being hauled at this time.

Turkey acquired its first unit of a chain of parks when two and one half acres was recently purchased for a recreation center. The Turkey Enterprise and the Lions Club have cooperated in getting the park, and the equal of the parks cost is soon to be installed in equipment.

Van Horn and Roswell, N. M., will entertain the Big Bend and Pecos Valley-Inter Mountain district conventions respectively of the WTCC during the fourth annual motorcade, the dates of which are from July 10 to 20. Approximately one hundred towns in the West Texas country will be visited by the motorcade.

Immense Sun Dial

What is believed to be the largest sun dial is the great equatorial dial at Delhi, India, constructed in 1724 by Jey Singh, the rajah of Jeypore. The length of the hypotenuse of the gnomon is 118 feet 5 inches.

Mending Books

If the binding of a book is loose it can be strengthened in the following manner: Cut a strip of linen the length of the book and about an inch and a half wide, then crease it down the middle and finally glue it inside the cover at the joint. Secure the front and back covers in this [illegible] the book un[illegible]

Scientific Fact

Whether or not an object weighing a pound goes to the bottom of the ocean depends upon its structure. If its specific gravity or density is greater than that of water, it will sink to the bottom no matter how great the depth.

Uncle Eben

"It's possible to be to lucky," said Uncle Eben. "Four aces held once makes you an object of admiration. After dat it's liable to make you an object of suspicion."—Washington Star.

Early Grain Binders

The first recorded attempt to bind grain by machinery was made by John E. Heath of Ohio, who obtained a patent for a twine or cord binder in 1850. In 1851 Cyrus McCormick of Illinois exhibited a binder in the world's fair in London.

Famous Swamp

Dismal swamp occupies part of Nansemond and Norfolk counties in Virginia and Gates and Camden counties in North Carolina. It is about thirty miles long and ten miles wide.

SPECIAL TRAIN

4TH OF JULY EXCURSION TO El Paso

$13.00 ROUND TRIP

LEAVE BAIRD 3:35 P. M.

WEDNESDAY, JULY 3rd

Arrive El Paso 8:00 A. M., Thursday, July 4th

Spend Three Wonderful Days in El Paso

RETURNING

Special Train Will Leave El Paso 9:00 P. M. Saturday, July 6th

Visit Juarez, Mexico, Across the River, and See the Many Interesting Sights of A Foreign Land

SPECIAL TRAIN

Will Carry Standard and Tourist Sleepers Chair Cars and Diner

Slightly Higher Fare, Good Returning On Any Train Within Limit of Ticket.

THE TEXAS & PACIFIC RAILWAY

CLASSIFIED ADS

HEMSTITCHING—We are operating a hemstitching machine and do first-class work. Thread furnished, cotton 10 cents per yard. Silk thread 12 1-2 cents per yard. See Mrs. Blalock, south of Highway, Clyde. 28-3t

STAR PARASITE REMOVER
Given fowls as directed will keep them free of Lice, Mites, Fleas, Blue bugs and in better health and egg production or your money back. City Pharmacy No. 1 & 2. 28-6t

FOR RENT: Business House, formerly occupied by McElroy. See 26-tf. Mrs. J. H. Terrell.

NOTICE TO THE PUBLIC
Persons fishing, hunting, or swimming on any lands owned or leased by me, will be prosecuted. C. B. Snyder. 28-16

Use Star Parasite Remover the easy way to rid Fowls of Lice, Mites, Fleas and Blue bugs. City Pharmacy No. 1 & 2. 28-6t

HOME LAUNDRY

I have installed a complete electrical equipment for a home laundry and will appreciate your patronage. I guarantee my work. Mrs. C. D. Brown, 1st door south of A. T. Vestal's residence, east Baird. 29-1p

HOUSE FOR RENT—Four room and bath newly papered and painted inside. One block west of Market street. Mrs. Frank Johnson.

FOR SALE—One new two wheel trailer. Joe Mitchell. 29-2p

Hobbies and Worries

Contented absorption in some activity is good for the disposition: when we are absorbed we don't stop to bother about small worries—American Magazine.

Blondes in Minority

Some enterprising individual recently discovered that only one blonde has been the wife of a President, and she was the famous Dolly Madison. Harriet Lane, niece of Buchanan, first lady during her uncle's bachelorhood, was blonde, too.

COOL AS A CAVE | MAJESTIC ABILENE | COOL AS A CAVE

Mon.-Tues.-Wed.
July 1-2-3
4 Units—All Talking
The dramatic sensation
"A DANGEROUS WOMAN"
with
Baclanova
Clive Brook
Neil Hamilton
She recognized no barriers to love, this lovely lonely wife!
Lois Wilson
In a Christy Talking Play
"A Bird in the Hand"
"Sidewalks of New York"
Novelty Screen Song
Fox Movietone News

Thu.-Fri.-Sat.
July 4-5-6
Special Holiday Program
All-Talking, Singing comedy romance
ALICE WHITE
in
"BROADWAY BABIES"
Also hear
"Zip Boom Bang"
All-talking comedy
Fox Movietone News

Now Playing—Last Times Saturday
"THE DESERT SONG"

JOIN 10,000 OTHERS WHO WILL SPEND THE FOURTH AT BEAUTIFUL LAKE CISCO MAMOTH

Fourth of July

CELEBRATION FEATURING
Annual West Texas Bathing Revue
POLOGAME, COLEMAN *VERSUS* WOODSON, AT 10 A. M.
BOAT REGATTA ON LAKE CISCO, 2:30 P. M.
SWIMMING TOURNAMENT AT 4 P. M.
BATHING REVUE AT 9 P. M.
MAGNIFICENT PYROTECHNIC DISPLAY FOLLOWING REVUE
DANCE AT LAKE CISCO PAVILION FEATURING RAY JUDIA AND HIS BLACK AND GOLD ORCHESTRA
ADMISSION TO BATHING REVUE FREE
SEE WEST TEXAS BEAUTIES AT LAKE CISCO

FOR SALE—Household goods consisting of 2 beds, 2 sets of springs, 2 mattresses, 1 dining table and 2 chairs, 1 gas cook stove, 1 gas heater, 1 refrigerator. Phone 318.

Nostril Signs

Large noses show brain-power and, if the nostrils are wide, longevity and immunity from disease. Those advantages amply compensate for lack of beauty.

A LETTER OF SYMPATHY

Abilene, Texas,
June 12, 1929

Mr. and Mrs. J. R. McFarlane,
Baird, Texas.

Dear Mr. and Mrs. McFarlane:

After all the sunshine can be taken from the day.

Words, at a time like this, no matter how kindly spoken, seem harsh and cold—but I must tell you that my heart goes out to you in your hour of sadness which is being enacted in our home and hearts also; for we too, mourn his loss.

Our family cannot afford to get ill again now, that our Dr. Mc has been taken from us.

Just in the prime and full bloom of manhood, like a flower, he was cut down to bloom no more here. He was loved and respected by all who knew him—His presence will be missed by the old as well as the young, and even the little children mourn his loss. His loving voice is stilled. There is a vacancy that can never be filled, a wound in our hearts that can never be healed, but it was God's will, Heaven's gain and our loss.

He spent his life for suffering humality. The knowledge that one was so loyal and true, those encouraging words, with that bright, happy way, turned many cloud away; just beautified things and put aside fear. He was such a wonderful character, His goodness was felt where ever he went; his kindness a solice for all ills. He seemed to not let any obstacle or task dishearten him, but went on endowed with the courage and strength to overcome them.

His toils, his sorrows and all are ended, and we would not if we could, call him back to this cruel, wicked world to suffer his agonies over. For God knew best, he saw fit to take our loved one from our midst. He can never return to us, but may we so live that we some day shall meet him face to face in the Great Beyond, for we know not the day or the hour of his coming. 'Tis sweet to feel that he did not go unprepared, what a sweet thought that he is now dwelling in peace and love, where there will be no more heartaches, no more sad good byes.

To his sad eyed, little mother, let me say that "God stands by even, in our darkest hours and whether we are one of the professed chosen or whether we are one of the humblest of His children, ignorant and sinning, still He stands by."

"Weep no more, fellow citizens,
weep no more
For Bryan P., your sorrow is not dead,
Sunk though he be beneath the cold, cold clay
So sinks the sun beneath the ocean bed
And yet never repairs his drooping head,
So Bryan P. sunk low, but mounted high
Through the dear might of God that blessed and saved.
In the blest kingdoms meek of joy and love
There entertain his all the saints above
In solemn troops, and sweet societies
That sing, and singing in their glory move,
Wipe the tear drops forever from his eyes."

Written by a patient whose life was saved by his skilled hands.

—o—

A HARD ONE TO LOSE

Last Sunday's melee at the T. P. Park was a ripsnorter from who laid-the-chunk; it was a beastly shame that Wadsworth, pitching for Baird, should lose such a well pitched game, but, oh! well, you just know how it is, somebody has to lose; but nine out of ten times, Wadsworth, or any other twirler will come with the bacon, when he, or they, pitch as good a game as he did against the Ranger Bulldogs last Sunday.

The Coyote management made some shifts i nthe lineup; starting off as follows: Finley in r. f.; Clements at 2nd base; Chappell on first; Meadows catching; E. Norman in left field; R. Ray in center, H. Ray at short; Cotulla on third and Wadsworth pitching, with about twelve or fifteen in reserve on the bench.

The game was called as per schedule, 15 minutes late; looks like it is impossible to start a game at the advertised time; first inning for the visitors: Littlefield first up, fell a victem to Wadsworth's breakers; Densmore grounded out H. ay to Chappel, and Hammett smote the air and went back to the bench; for the Coyotes, Finley flew out to right field, Clements walked, Chappel struck out and Meadows grounded out second to first. In the second inning, the Coyotes pulled a thriller, and had the fans marveling at the wady Lady Luck was smiling on the Home Guard; McCollum first up for the Ranger team, singled by second base, Watson hit one to short, H. Ray booted the ball, Clements playing second for Baird, happened to be at just the right spot, grabbed the old apple, touched second and threw to first in time to complete the double killing, sending McCollum and Watson back to their dugout with disgust written all over their faces and leaving the fans wondering how it happened; Gydis ending the inning by grounding out second to first; for the Coyotes, they went out in order, Norman rolled to the pitcher and was out at first, R. Ray did likewise; and H. Ray flew out to left field.

Third inning: Ranger; Renshaw and Russell both struck out and Supena grounded out Clements to Chappel; for the Coyotes Cotulla went out pitcher to first; Wadsworth struck out; finley got a life at first when Russell let the ground get through him; Clements hit to second, who fumbled; both runners being safe (according to the Umpire) but Chappel struck out to retire the side. Bigfi Doings in the fourth for the visitors; Littlefield singled betweel 3rd and short; Densmore hit a slow one to short, both runners being safe; Hammett promptly sacrificed by bunting, and was out Wadsworth to Chappel, both runners advancing; McCollum came through with the pinch-hit, a double to center scoring Littlefield and Densmore; R. Ray returned this ball to Clements at second, who threw to H. Ray ot catch Mc Collum, H. Ray dropped the ball and McCollum went to third; Watson grounded to short and H. Ray threw McCollum out at home, Watson being safe at first; Gydis forced Watson at second H. Ray to Clements; The Coyotes went out in order in their half; Meadows safe at first when the short stop let it go thru; Norman hit into a double play second to first and R. Ray grounded out third to firs.

Fifth inning: Renshaw popped out to H. Ray; Russell singled to right center; Supena popped out to short and Littlefield struck out; for the Coyotes H. Ray grounded to the pitcher and was safe at first when the first baseman dropped the throw;; Cotulla sacrificed, pitcher to first and was out, H. Ray going to 2nd; Wadsworth popped out to short and finley rolled out second to first.

Sixth inning: Densmore beat out a slow one to third; Hammett singled to right sending Densmore to 2nd, McCollum sacrificed pitcher to first, both runners advancing a peg; then Wadsworth took another hitch in his belt and struck out Watson and Gydis; for the Coyotes in their half of the sixth, they collected all the runs and hits that they got for the entire game; Clements hit a high fly back of second Densmore lost the ball in the wind and sun, and then fumbled it when he tried to pick it up, Clements was perched on second when this was over; then Chappel shot a single by third scoring Clements, with the only hit and only score for the Coyotes: Meadows poppe dout to short and Norman flew out to right field.

Seventh. Renshaw struck out, Russell flow out to R. Ray in center and Supena grounded out Cotulla to Chappel; Coyotes H. Ray went out to first baseman unassisted; Cotulla smote the air, Wadsworth was safe at first when the second baseman fumbled his grounder, but Finley rolled out to first.

Eighth. Ranger went out in order again, Littlefield lined out to Cotulla; Densmore grounded out Cotulla to Chappel and Hammett grounded out H. Ray to Chappel; the Coyotes also went out in order, Clements fanned, Chappel went out third to first and Meadows popped out to short.

Ninth inning. McCollum went out Clements to Chappel, Watson sent a long fly to center field, R. Ray made a nice running catch of the ball to rob him of a double; Gydis singled to right field, Renshaw singled to right, Gydis going to second; Peacock (who replaced Russell at first for the visitors in the last half of the seventh) fouled out to Meadows; who fell thru the back-stop but held onto the ball, to retire the side.

For the Coyotes Norman struck out; R. Ray got a life at first, Peacock didn't have his foot on the bag; with H. Ray at bat, R. Ray stole second; H. Ray walked, but Cotulla hit into a double play second to first, retiring H. Ray and Cotulla and ending the old ball game with a final score of 2 to 1 in favor of Ranger.

Wadsworth pitched a nice game, allowing only nine hits, striking out eight and was fortunate in being opposed by Supena, who pitched a wonderful game, he had the Coyotes eating out of his hand all afternoon, only Chappel's single was all that they could garner off of his delivery.

The Coyotes played a better game in the field than previously, only one error being charged against them, while the visitors made some half a dozen.

Next Sunday the Moran Oilers will endeavor to plaster the Coyotes with something akin to kalsomine, better be out there and see the fun.

See the Tom Carr Perpetual Motion Barber Pole installed this week at City Barber Shop Mr. Cross, the proprieter.

"A BAIRD INSTITUTION"
HELPY-SELFY
OWNED AND OPERATED BY E. C. NICHOLS

SPECIALS FOR FRIDAY AND SATURDAY

DELIVERIES 10c NO PHONE ORDERS

COFFEE	BRAZOS. 3lb Size With 5lbs. Sugar FREE	$1.59
BANANAS	Nice Yellow Fruit Per Doz.	23c
FLOUR	Our Special 48lb Bag $1.39; 24lb Bag	73c
COMPOUND	White Cloud: 8lb Pail $1.08, 16lb Pail	$2.12
FRUIT JARS	Reegulars. Pts. 75c; Qts. 86c; ½Gal	$1,16
FRUIT JARS	Wide Mouth. pts 89c; qts $1.05; ½gal	$1.34
SUGAR	PURE CANE 100 lbs. $5.49; 25 lbs.	$1.40
LETTUCE nice firm heads		6c
GRAPE FRUIT California Seedless 3 for		25c
PEAS Black Eyes nice and fresh per lb		4c
WATERMELONS nice size, South Texas		29c
POTATOES new crop Whits Per lb		3c
FLY GAS, Spray Free, pt. size 56c; qt. size		$1.03
SALT 5c Box Each		3c
MATCHES 5c Box Two for		5c
OATS Mothers, Alumium Ware		27c
PINAPPLE No. 1 flat, sliced or crushed		12½c
TOMATOES No. 2 size Two for		25c
PARK and BEANS Two for		25c
MILK Van CAMPS 6 Baby or 3 Tall		25c
PEACHES Good Grade, 2½ size		19c
SUGAR CURED BACON SQUARES Per lb		25c
PURE PORK SAUSAGE, No. 1 20c; 2 lbs.		35c
FULL CREA MCHEESE Per lb		29c
SLICED BACON Bufflo Brand		33c
RIB ROAST Veal Per lb		25c
ROLL ROAST Veal Per lb		30c
LUNCH MEATS All Kinds Per lb		32c

Uncle Eben

"It's possible to be to lucky," said Uncle Eben. "Four aces held once makes you an object of admiration. After dat it's liable to make you an object of suspicion."—Washington Star.

Hobbies and Worries

Contented absorption in some activity is good for the disposition: when we are absorbed we don't stop to bother about small worries —American Magazine.

Blondes in Minority

Some enterprising individual recently discovered that only one blonde has been the wife of a President, and she was the famous Dolly Madison. Harriet Lane, niece of Buchanan, first lady during her uncle's regime, was blonde, too.

Mending Books

If the binding of a book is loose it can be strengthened in the following manner: Cut a strip of linen the length of the book and about an inch and a half wide, then crease it down the middle and finally glue it inside the cover at the joint. Secure the front and back covers in this way and then place the book under a weight.