

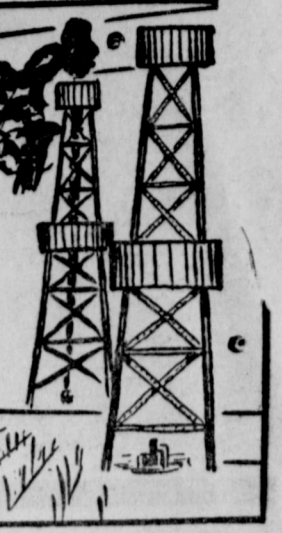

Iowa Park Herald



VOLUME 54 IOWA PARK, TEXAS, THURSDAY, FEBRUARY 14, 1963 NUMBER 50

Items and Services ...

For Rent — Nice 2 bedroom house outside Iowa Park. Cellar storage. Reasonable. Call 433-2315 Kamay. 45-1c

For Rent — Nice 5 room house. 235 E. Bank, \$50 per month. Mrs. Edith Bower, 227 W. Oak St., Uvalde, Texas. 46-1c

DITCHING SERVICE and BACKHOE MACHINE
Cellars, Sewer Lines, Septic Tanks, Septic Tanks Cleaned
Park Tank Truck Service
Ph. 592-4164 Iowa Park

MAYTAG COIN-O-MATIC LAUNDRY
20 Top Loading Washers
20c for 32-minute cycle
One 10c Dryer
Three 25c Dryers
Open 7 Days a Week from 6:00 a.m. until 10:00 p.m.
Pick-up and Delivery
We Will Do Your Laundry
Wet Wash or Rough Dry
411 SOUTH YOSEMITE
Phone 592-5411
E. W. Sumrall, Manager

Flashing Tackle, rods, reels, lures, fishing and hunting licenses—all can be had at Bradford's. 1c

IOWA PARK LODGE NO. 394 I.O.O.F. 103 1/2 W. Park Ave. Visitors Welcome
Wayne Ketchum, N.G.; J. L. Dalrymple, V.G.; Grady Wigley, Treas.; R. R. Brubaker, Sec. Meets Tuesday night each week. 17-1c

Renew rugs and upholstery with Golden Star's miraculous cleaning discovery. Use Champion FREE. J. A. Tanner & Son. c

TRASH HAULING — Phone 592-4306. E. Dutton. 45-4p

TRASH HAULING and all other kinds of hauling. Jack Skinner, phone City Hall, 592-4321 or night phone 592-4604. 1c

Sewing and alterations—First-class work. Phone 592-5546. Mrs. M. E. Reneau. 28-7p

For Sale — Used TV's, good condition; used automatic washers, all rebuilt. We give quick TV service. Phone 592-5217, night 592-4660. c

Iowa Park Florists
Daily Delivery to Wichita Falls
Phone 592-5221

Cabinet work. Any type of home repair. Work guaranteed. Phone 592-5178. E. F. Irby. 24-1c

Will do ironing in my home and baby sitting in your home at night. Mrs. Cecil Brown, 407 W. Daisy Street. 47-1p-1c

H. R. ROWELL'S UPHOLSTERING SERVICE
Re-covering and Repair
For Free Estimates
Call 592-4241 or 766-4828

Corner Cafe for Rent. Call 592-3473. Mrs. R. L. Redin, or 592-4907. 48-1c

Notice of Incorporation Without Change of Name.
To Whom It May Concern: L. M. Key, Jr., being the sole owner of the business known as Southwest Welding Company, which has its principal office at 515 Stesco, Wichita Falls, Wichita County, Texas, hereby gives notice of its incorporation under the name SOUTHWEST WELDING COMPANY.
Dated this 14th day of February, 1963.
L. M. KEY, JR.
(s) 50-4c

50 Years
Approximately 150 attended an openhouse last Sunday honoring Mr. and Mrs. H. C. Fox in commemoration of their golden wedding anniversary. The affair was given by their children at the parents' home 411 N. Texowa.

Children who took part in the celebration were Webster W. Fox, Guy Fox, Glen A. Fox and Mrs. Faye McMillian, all of Wichita Falls; Mrs. Lillian Hickey of Great Bend, Kans., and Homer S. Anderson of Wichita Falls.

James W. Fox of Houma, La., was unable to attend.

Married Feb. 15, 1913, in the old courthouse in Wichita Falls, they have been resident of this county nearly all their married life. They have lived in Iowa Park the past 12 years.

Mr. Fox is a retired mechanic. His wife is affectionately known as "Granny Fox."

The home was decorated with flowers from friends and various businesses. Refreshment table was the picture of loveliness with its cover of Quaker lace over gold. The cloth was ornamented at the corners with bows of gold satin centered with white wedding bells. Centerpiece featured gold mums topped with "50" in gold. Flanking were gold candles burning in three-branched silver holders. Another appointment of interest was the antique silver coffee service at one end of the table.

Among the gifts received was a picture of the couple taken some 52 years ago, sitting in a buggy drawn by a horse. The picture has been preserved by the daughter Mrs. Hickey.

Iowa Park Herald
Published Thursday of each week at Iowa Park, Tex. Entered at the office at Iowa Park, Tex., as second class matter under Act of Congress of March 3, 1879. Postoffice at Iowa Park, Tex., established in Wichita county, 2c per year, in advance.
R. Huckaby, Publisher



Carolann Bates and Charles Veros Wed in Christian Church Here

Iowa Park Christian church was the setting for the ceremony last Friday evening uniting in marriage Miss Carolann Faye Bates of Iowa Park and Charles Wynne Veros of Wichita Falls.

Mr. and Mrs. Forest Bates of Iowa Park are parents of the bride, and the groom is son of Mr. and Mrs. Charles E. Veros jr. of Wichita Falls.

Rev. Claude McDonald, pastor, was officiant for the 7:00 o'clock nuptials.

The nuptial space was centered with a fan-shaped arrangement of white gladiolas with spiral candelabra holding cathedral tapers on either side. Lower altar space also featured spiral candelabra banked with greenery.

Mrs. Jimmie Jeter, organist, and Mrs. C. L. Vaughn, vocalist, provided traditional wedding selections.

Mr. Bates presented his daughter in marriage. Her street-length gown of pean-desoie featured a bodice of alencon lace designed with scalloped neckline and with sleeves scalloped below the elbows. Two bows added interest to the gown in front at the midriff. Full skirt featured a wide panel of lace in front. Her tiered waist-length veil of bridal illusion was attached to a tiara of seed pearls and iridescent stones. The bride carried a cascade bouquet of white orchid and stephanotis.

Mrs. Lyndell Glenn was matron of honor. She wore a red velvet sheath dress styled with rounded neckline that dipped to a brief point in the back and with three-quarter length sleeves. She carried a heart-shaped bouquet of red and white carnations.

Earl Spruiell of Wichita Falls was best man. Ushers were Harry Dawson of Wichita Falls and Bill Hinmsted of Iowa Park.

Mr. and Mrs. Bates were hosts for the wedding reception in fellowship hall of the church. The bridal table was covered with a

floor-length cloth of white satin and centered with a silver epergne which held white carnations and white tapers. Crystal and silver appointments completed the table setting.

The table which held the bridesbook was covered with white satin and held a cupid comote filled with white carnations.

Reception assistants were Mesdames John B. Barbour, Rollins Woodall, Gilbert Steele, W. J. Hall, I. W. Corder, A. L. Reed, Fenton Dale.

Parents of the groom were hosts for the rehearsal dinner Thursday evening at the Flamingo Motel.

Carolann was graduated from IPHS where she served three years on the annual staff. She was secretary of the junior class, a member of FHA and the Spanish club. She is employed as teller at First-Wichita National Bank.

Charles is a graduate of Wichita Falls Senior high. He attended Midwestern university and West Texas State college at Canyon.

Following a wedding trip, the couple has established residence at 907 Taylor in Wichita Falls.

Iowa Park Garden Club BAKE SALE
Saturday, February 16
at
CLYDE'S MARKET

Wells and May Open Paint and Glass Store

Owners of Park Paint and Glass Co., 120 West Perk, are Gary May and Rex Wells. Both are well known in this community.

Gary, son of Mr. and Mrs. Albert May jr., is a graduate of IPHS and is a student at Midwestern university.

Rex is married to the former Miss Judy Bell, daughter of Mr. and Mrs. Loyd E. Bell.

Wells acquired experience with paint and glass while working as warehouse manager for Pittsburgh Plate Glass Co. in Wichita Falls. He also has worked with another glass and paint firm there.

Park Paint and Glass is now open for business. Gary and Rex invite people of the area to come get acquainted and let them help with their painting work and glass replacement. They will have a full line of Pittsburgh paints and supplies, glass of all types including auto, home commercial, mirrors and furniture tops for home or office.



On cultivated land where terraces are needed to combat erosion and no pasture land is handy to empty terrace water onto, establishment of a permanent waterway becomes necessary, says W. F. Fleming, SCS technician of Iowa Park.

Waterways should be established well in advance of terrace construction to allow seeded grass time to develop good root system. Indetermining the size of a waterway, it must carry peak runoff from rain of an intensity to be expected in 10 years without overflowing. It must be so wide the water will not scour the soil out of the bottom.

Most desirable location for a waterway is down a natural course in the field. This requires less shaping and top soil removal, and establishment of grass is easier. Where waterways are to be established other than a natural draw, sufficient width should be used to prevent the necessity of excavating below top soil.

Ordinarily waterways should be from 50 to 65 feet wide with total depth of approximately one foot. Disposal should be onto an area protected by good growth of vegetation.

SCS technicians are available to assist farmers in locating, designing, constructing, seeding or sodding waterways.

Brott Signs with Baylor University

Benny Brott has signed a letter of intent to attend Baylor university at Waco, and play football with the Baylor Bears, according to Herb Zimmerman, defensive coach at that school.

Brott, 6-2, 235 lb., was co-captain of the 1962 Hawk team. He played tackle and was on the all-district team two years.

Zimmerman was in Iowa Park Wednesday and stated Baylor is fortunate to get Benny since he is not only a good football prospect but an equally good student.

Brott has been a Straight A student for four years. He is vice-president of National Honor Society and vice-president of the German club.

Mrs. Cynthia Benton, sister of Curtis Sewell and James Sewell, died at her home in Atlanta, Ga., Monday afternoon following a long illness. The brothers were unable to attend funeral rites.

Short Notes

Lions are practicing now for their annual Dixieland Follies to be presented Thursday - Friday, Feb. 28 - March 1.

Make plans to attend both performances — second night won't resemble the first!

Mr. and Mrs. I. R. Monaghan will attend a dinner at the Worth hotel in Ft. Worth, Saturday evening honoring his brother M. G., who has retired from FW&D RR after 45 years of service. He was general manager when he retired.

Dick Reilly, sales manager for Shaw Motor Co., has been elected to the board of directors of First State Bank of Wichita Falls. Dick and his wife Bernice reside at 510 West Texas. They have two daughters Patricia Lynn and Mrs. Louis Brown.

Iowa Park firemen were called Tuesday night just before midnight to a fire at Dr. Ted Alexander's place in Pleasant Valley. Double garage and storage space was destroyed containing a 1962 Chevrolet, 1962 Tempest, furniture and clothing and food in a freezer. Loss is estimated at near \$20,000.

With deadline for obtaining inspection stickers drawing near, only 30 per cent of the vehicles in Wichita county have been inspected. Unless the number of inspections is increased soon, long waiting lines will be forming at inspection stations when the April 15 deadline approaches.

Any driver operating a vehicle registered in Texas that is not inspected (on public roads) after April 15 will be in violation of the law.

If you are interested in learning more about fertilizer for row crops and coastal bermuda, attend a meeting at the ASC office in Iowa Park next Tuesday, beginning at 7:30 p.m.

Dr. W. F. Bennett, soil chemist at A & M college, will discuss fertilizers for row and other crops and Lester E. Brooks, superintendent of the Iowa Park experiment station, will discuss fertilizing and management of coastal bermuda.

Ely Sargent of Soil Conservation Service will discuss rotation grazing of coastal bermuda.

North Texans will have opportunity to honor Graham Purcell Saturday night, Feb. 23, at a dinner at Midwestern university. It will be an informal affair with everyone having opportunity to say.

Vice-president Lyndon Johnson will be speaker and will have some interesting facts concerning world affairs and our local economy.

W. T. Zimmerman is handling ticket sales in areas outside Wichita Falls in the county. D. O. James and Keith Swin are selling tickets here.

It has been planned for area groups to reserve a table and sit together if they choose.

C. B. Hale, meat man at Clyde's IGA Food Store, has a new respect for meat hooks. Tuesday he was hanging a beef in the cold-room and speared his finger along with the beef. He's on the job, but that finger is sporting a nice bandage.

John Mixon was admitted to Wichita General hospital Monday afternoon. He suffered a heart attack earlier while working near Megargel. John is not allowed to have visitors. He is in room 556. Friends can remember him with cards.

Iowa Park Garden club will conduct a bake sale at Clyde's Market, Saturday morning beginning at 9:00. Each member is requested to bring a pie, cake or \$1.50.

Mr. and Mrs. R. F. Pruett have been confined to their home because of illness. He was suffering from pneumonia. Both are reported feeling better.



Engaged

Mr. and Mrs. J. A. Estes announce the engagement and approaching marriage of their daughter Berenice Ruth to Larry W. Hawkins, son of Mr. and Mrs. Ernest J. Hawkins of Rawlings, Wyo.

The wedding will take place on June 21 in the Electra Church of Christ. Don Smith, minister of the Loving Church of Christ, will officiate.

Miss Estes was graduated from IPHS where she was an officer of the band and National Thespian society. She was photo editor of the yearbook and member of the one-act play cast. She was a member of the all-region and all-area bands. She is presently working with Hall's Credit Clothiers in Wichita Falls.

Hawkins is a graduate of Iowa Park High School. Before moving here he attended Teague high school where he was a member of the FFA land judging team. He is attending Arlington state college.

Early spring wedding plans have been made by Miss Harli Jean Pittman of Wichita Falls and Lee Allen Holloway of Iowa Park. Vows will be exchanged in Faith Baptist church here.

Daughter of Mr. and Mrs. Harley M. Pittman, she was graduated in 1959 from WFSH and is employed with First-Wichita National bank.

Son of Mr. and Mrs. Clark H. Holloway, he is a 1959 graduate of IPHS and attended Midwestern university. He is employed with Sawyer Construction company of Iowa Park.

Your C of C

POLL TAXES
Collected here totaled about 800. Jaycees and other organizations, schools and individuals took applications for 331.

PROPERTY TAXES
If paid in this month of February will have 1 1/2% penalty added.

BUY YOUR TAGS NOW
Have title and registration papers with you. Out of state titled car owners are urged to get Texas title before the final rush.

NEWCOMERS
James W. Truett, 311 W. Park
Mary Singleton, 305 W. Jefferson
R. V. Goldsmith, 503 1/2 E. Cash
Lester M. Morgan, 120 Garden Drive
Bobby Hamilton, 305 W. Lafayette
Gary Wilson, 103 Douglas Drive
Amos Teafatiller, Kamay Road
1st house n. of Tom Covington's
James R. Redin, 400 E. Washington
Bobby Griffith, 715 Rebecca
Howard Hill, Route 2, Pine Tree on East Highway

CARD OF THANKS

We wish to express our heartfelt appreciation for the many deeds of kindness shown to us during the illness and death of our wife and mother. We will always be humbly grateful for the flowers, cards and visits and to those who served food, sat with our loved one before her death, and to those who offered to minister to her.

Lee Phillips
Mr. and Mrs. C. E. Phillips
Mr. and Mrs. Robert Phillips
Mr. and Mrs. Gene Phillips
Mr. and Mrs. G. R. Strickland
Mr. and Mrs. Cecil R. Phillips
Mr. and Mrs. Dewey Spruiell

MAN AGAINST GOD



WORLD WIDE PICTURES
presents the **DRAMATIC**
NEW Billy Graham FILM
Shadow of the BOOMERANG
FULL LENGTH COLOR FEATURE
starring **GEORGIA LEE** and **DICK JONES**

Billy Graham's latest dramatic feature-length movie, "Shadow of the Boomerang," will be shown at 7:30 p.m. Feb. 15 at First Baptist church, Iowa Park.

Stars in the outdoor action film are Georgia Lee and Dick Jones, the continent's vast interior region where some of the world's largest cattle ranches are located.

The two young Americans, in brother-and-sister roles, head an Australian cast in a turbulent story of homestead life. Their arrival in Australia to manage a large ranch plunges the pair into strange surroundings and situations difficult to handle.

Billy Graham is seen in actual pictures filmed at the site of the record-breaking crowds in Melbourne and Sydney during the Australian Crusade.

The picture will be shown free of charge and the public is invited, says Rev. Homer Thompson, local pastor.



Boley, Featherston & King Ins. Agency

Bud Mercer 592-5413 or 592-5401 Phone 723-6615 "The Best Place to Buy ALL Your Insurance" Mrs. Carroll Duke 592-5224

H. B. Mayhew REAL ESTATE

Office Phone 592-5694 Residence Phone 692-4000

Church News

C. D. Rogers.
Guest speaker will be Rev. Billy Burke of Oak Street church in Graham.
Food will be catered.
Boyd Taylor has resigned as minister of Irving Church of Christ to become minister of the Iowa Park church. A former minister of the local church, Taylor left Iowa Park 11 years ago to

become minister of the Lincoln street church in Wichita Falls. From there he went to Irving.
Boyd and his wife Geneva have two children: Sheryl Ruth, 14; and Derl Wayne, 2. The Taylors have many friends here who are glad they are coming back.

School Items

Superintendents Keith Swim of Iowa Park and Raymond Hardison of Nocona left Tuesday to attend the American Association of School Administrators convention in Atlantic City, N.J., Feb. 16-21.
Enroute they will stop in Washington to conduct school business with Congressman Graham Purcell and other federal officials.
Schoolmen from City View, Wichita Falls, Burkburnett, Electra and Olney will also be at the convention.

Members of the board of education and Keith D. Swim were hosts Monday evening to superintendents, boards of education, and several elementary teachers at Valley View and Holliday.

Purpose was to demonstrate the Quissenaire method of teaching arithmetic. Mrs. Roy Smith and Mrs. E. H. Almond, first grade teachers, conducted the demonstrations at Kidwell school.

W. S. Thomas is superintendent at Holliday. Board members are Noel Pautsky, Rufus Szenasi, Dean Sorrels, Raz King, Clarence Mahler, Kenneth Williams, J. R. Franklin.

O. M. Barker, Valley View superintendent, was accompanied by his trustees: Frank Eidson, O. D. Crumpton, Joe Woodward, Raymond Crenshaw, G. D. Witherpoon, O. L. Fulfer.

Refreshments were served by home economics students under direction of Misses Marva Jo Shupe and Sue Thompson.

Local board members are John Clapp jr., Ed Clark, T. E. Gilbreath, Harry Moore, Dewey Spruiell, Stanley Williamson.

ESA

Feb. 5 meeting of Epsilon Eta was in the home of Mrs. N. E. Guthrie jr., with Mrs. Lee Perry as co-hostess.
Estha Rutherford asked for items to be brought to the next meeting for patients at the state hospital. Members were reminded of the state board meeting in Waco on Feb. 9 and 10.
Sue Taylor introduced Miss Vinyard from England who gave an interesting talk on Elizabeth, queen of England.

Refreshments were served to Mmes. Bobby Bates, Alan Berry, Joel Cathey, John Clapp jr., Tom son, Roy Johnson, Louie McCarty, Jim Dyer, Oscar Jack-Compton, Glen Miller, Ted Overbey,

Rollin Roberts, Ray Rutherford, R. W. Sargent, Luther Shaw, Glen Spruiell, Kenneth Sullivan, Marlin Terrell, Lee Towns, Earl Watson and those mentioned.
February 19 meeting will be in the Terrell home with Mrs. Roy Johnson as co-hostess.

Mrs. L. O. Matthews is a patient at Wichita General hospital.

Mr. and Mrs. Noel Troutman are visiting relatives in Floydada this week.

Dr. Warner
Chiropractic Health Service
414 W. Washington



Park Area HD club met Feb. 6 in the home of Mrs. W. R. Munden with Mrs. C. E. Russell as co-hostess.

Mrs. Everett Pearce brought the devotional using Mark 4:35 to 41. Mrs. W. E. Karstetter gave a program on buying fabrics.

Mrs. Russell was honored with a birthday shower. Mrs. J. Farmer received the door prize.

Punch and cookies were served to Mmes. Harold White, Henry Parsons, James Todd, Otis Scobee, Gerald Cannaday, Ray Low, A. H. Estes, Houston Atchley, Lewis Hartmangruber and seven children.

Paul Parkey, student in the medical school at Galveston, and David Parkey, student at NTSU, Denton, visited their parents Mr. and Mrs. Fred Parkey over the weekend. Miss Janet, student at Oklahoma State university, Stillwater, was also a guest in the Parkey home.

Mrs. A. L. Hofer entered Wichita General hospital last week for observation and treatment.

Son Bell of Abilene and daughter Mrs. David Parks and small daughter Paige of Lubbock visited Mr. and Mrs. L. A. Teal and Mr. and Mrs. Bell last Sunday. Mrs. Son Bell is here visiting her mother who is ill.

Mr. and Mrs. R. F. Cobb of Pittsburg, Kans. and G. H. Douglas of Kansas City, Mo. spent several days here last week visiting Mr. and Mrs. S. T. Buzzard and Mr. and Mrs. C. E. Senn. The women are sisters and Douglas is their uncle.

Mr. and Mrs. V. R. Munden spent last weekend in San Angelo and Odessa with relatives.

Horn's Grocery & Market

Iowana Decker Brand Bacon . . . 55c lb.
Iowana Decker Brand Oleo . . . 2 lb. 39c
Sirloin Steak 69c lb.
T-Bone Steak 79c lb.
Chuck Roast 49c lb.
Pork Chops 59c lb.

For Rent—Floor Polisher, \$1 for 24 hours
E-Z Snap Pads

7-11 Store W. Highway

Gerri

Announces all \$10 permanents reduced to \$7.50 and all \$15 permanents reduced to \$10 for remainder of February.

Early and late appointments accepted.

Leona's Beauty Shop

101 S. Colorado Phone 592-5773

A & K Variety

204 W. Bank Parkway Center Phone 592-4681

WE GIVE S & H GREEN STAMPS

Crochet Thread Mercerized. 550 yards. Choice of color or white. Reg. 49c 36c	MEN'S SHOES Brown and Tan \$1.88
Chocolate Covered CHERRIES Reg. 19c box 14c	BOYS' SHIRTS Long Sleeve. Sizes 3 - 6x Reg. \$1.98 \$1.19
FLOWERS Just Received — A large selection of Spring Varieties. 5c - 10c and up	MEN'S T-SHIRTS 69c value 33c ea.
MODESS Super or regular Reg. 39c 23c	New Shipment of STRAW BASKETS Fruit - Bread - Sewing - Laundry
TOOTH PASTE Any Brand Reg. 69c 49c	PAINT Inside Paint \$2.98 gallon Why pay \$4 or \$5? FREE — \$1.48 Pan and Roller with 3 gallons or more.
ERASERS School or Home Reg. 19c 12c	

Singleton's TV & COMMUNICATIONS

107 West Cash Ph. 592-4000



SALE

We are having a CLEARANCE SALE to make room for Spring Merchandise. Come in and take advantage of these low prices.

Typical Examples

Sport Coats	\$24.95	\$16.95
Men's White Shirts	\$ 5.00	\$ 3.95
Men's Sport Shirts	2.98-3.98	2 for 3
Men's Dress Slacks	\$15.95	\$10.95
Men's Dress Slacks	\$10.95	\$ 5.95
Ties	\$ 2.50	\$ 1.95
Boys' Sport Shirts	\$ 2.98	\$ 1.95
Men's Dress Hats	\$ 8.95	\$ 5.95

Use Our Lay-Away Plan—
(20% holds purchase)

Work Clothes, Underwear, Socks, Boys' Caps, Sweaters, Sweat Shirts, Jackets and many other items marked down.

ROWNTREE Men's and Boys Wear

"Everything for the Man and Boy"

206 West Bank Phone 592-4000

SHOOK'S Coin Operated Laundry

(formerly Speed Wash Laundry)

We extend an invitation to all the old customers and the new to come in and try the services we have to offer you—in washing, drying and Dry Cleaning of your clothes.

Working People — Bring your Dry Cleaning in. We will spot and clean and have them ready when you come by from work.

Hair dryers for while you wait.

Mr. and Mrs. W. B. Shook

Next door to Jiffy Store. Ph. 592-9122

Home of Mrs. Dwain Holmes was setting for a tea Sunday afternoon to inaugurate activities in observance of Founders Day of PTA. Activities were climaxed at a meeting Tuesday night in the high school auditorium when Mrs. Merle Anthony, WFSH history teacher, was guest speaker.

Honored at the tea were all past presidents and life members of Iowa Park PTA. Conversation was accomplishments of past and present administrations.

Refreshment table was covered with a white crocheted cloth over blue and centered with white and blue flowers. Members of the executive board were hostesses: Mesdames Carl Dawson, J. D. Rowntree, Eugene Russum, Jimmie Rogers, Robert Lowry, Herbert Elliott, Lowell Short, Gilbert Steele, W. J. Hall, Dwain Holmes, Clint McBay, Gene Lowrey, James Conway and Miss Sue Thompson.

Clifton Roberts entered Bethania hospital Friday for tests and observation.

Mr. and Mrs. W. F. Booher spent the weekend in Leonard visiting Mr. and Mrs. Clarence Weaver. The women are sisters. Enroute to Leonard they stopped at the Tom Bean Rest Home for a short visit with J. J. (Jim) White.

NOW OPEN

Park Paint & Glass Co.

120 West Park Street Iowa Park, Texas

PITTSBURGH PAINTS
Painting Supplies

GLASS OF ALL KINDS

Table Tops	OWNERS Rex Wells Gary May	Paints
Mirrors		Brushes
Window Glass	Call 592-4779 for Free Estimates	Rollers
Shower Doors		Wall Scrapers
Plate Glass	FREE DELIVERY	Thinners
Store Fronts		Supplies of
Auto Glass		All Kinds

Braided Rugs 9x12 \$34.95

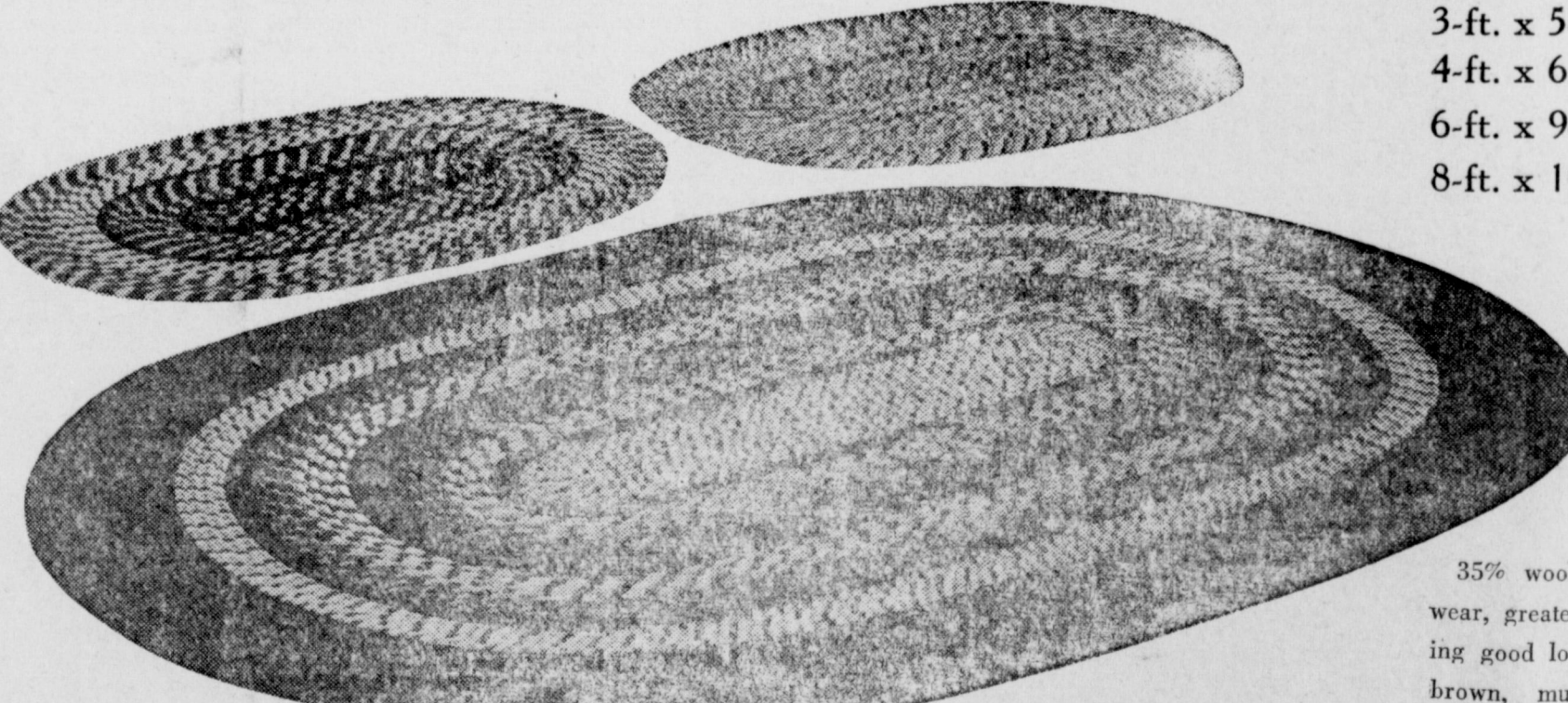

2-ft. x 3-ft. . . . \$4.95
27-in. x 45-in. . . . \$5.95
3-ft. x 5-ft. . . . \$6.95
4-ft. x 6-ft. . . . \$7.95
6-ft. x 9-ft. . . . \$12.95
8-ft. x 10-ft. . . . \$17.95

35% wool rugs mean wear, greater resiliency and long good looks. Choice of brown, multi-brown, multi-green and blue.

Braided Rug Runners

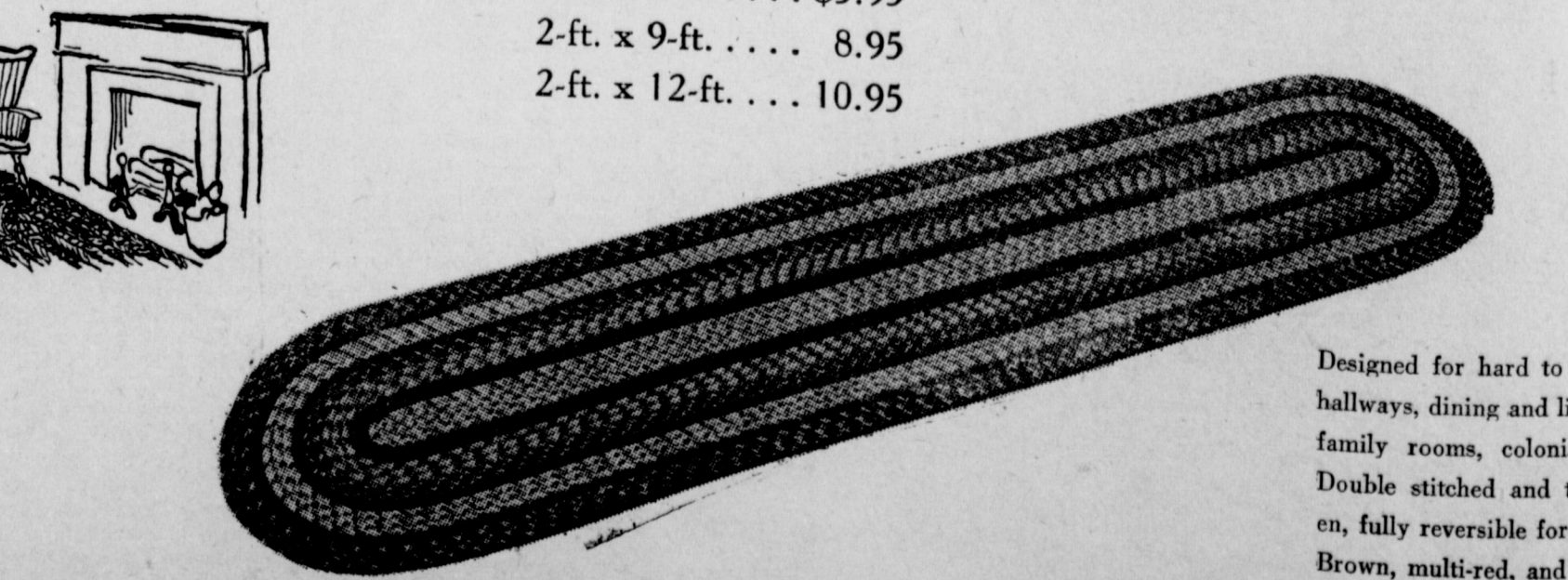

2-ft. x 6-ft. . . . \$5.95
2-ft. x 9-ft. . . . 8.95
2-ft. x 12-ft. . . . 10.95

Designed for hard to fit areas in hallways, dining and living rooms, family rooms, colonial kitchens. Double stitched and tightly woven, fully reversible for extra wear. Brown, multi-red, and spice.

Parkway Furniture



GET MORE HORSEPOWER-HOURS PER GALLON

save more with a Massey-Ferguson, diesel or gas powered

COME IN
and flip the
switch on
MULTI-POWER!

Stop by soon and operate a new Massey-Ferguson Multi-Power Tractor yourself. Better still, phone today and arrange for a demonstration right on your own farm.

See for yourself how Multi-Power shifts on-the-go with just a flip of a switch. Let us show you why Multi-Power is the simplest, most foolproof on-the-go shift ever engineered. Most practical, too. Gives you 12 usable forward gear speeds on the MF 35, 50 and 65... 16 gear speeds on the big Super 90!

Also see Multi-Power Tractors' other features. Like their diesel power plants with *direct injection* combustion for unbeatable fuel economy. Their new back-saving, shock-absorbing Float-O-Matic Seats that are deep-cushioned for comfort. The exclusive Ferguson System. Power Steering. Differential Lock that ends wheel spinning. A host of others!

Come see us, soon!

**John's
Tractor
Co.**

4210 Iowa Park Road
Wichita Falls, Texas
Ph. 723-1020

YOUR
MASSEY-FERGUSON
DEALER



PICK YOUR POWER IN A MULTI-POWER TRACTOR

shift-on-the-go at the flip of a switch



GET THE ONE AND ONLY FERGUSON SYSTEM

most precise control of implements ever engineered



GET MORE HORSEPOWER-HOURS PER GALLON

save more with a Massey-Ferguson, diesel or gas powered

PARADE OF GOOD VALUES



Prices Effective
Thurs., Fri.
and Sat.,
Feb. 14-15-



SEE wider varieties
GET better quality

- Hi-C Drinks** Assorted Flavors 3 46-oz. Cans 89c
- Pickles** Good Value Hamburger Slices Quart Jar 29c
- Tomatoes** Good Value Extra Fine 4 No. 303 Cans 59c
- Pears** I.G.A. Bartlett Halves 2 No. 2 1/2 Cans 69c
- Vanilla** Good Value Pure Extract 8-oz. Bottle 19c
- Salad Oil** Wesson Large Size 39c
- Detergent** Good Value All-Purpose Giant Size 57c
- Napkins** Good Value Paper White or Colors Pkg. of 200 25c
- Candy** Tru-Vu Chocolate -Lb. Pkg. 29c

PEANUT BUTTER
Good Value Smooth or Crunchy 18-oz. Jar 39c

PEACHES
Good Value Freestone Halves 4 Large No. 2 1/2 Cans \$1.00

CORN
Good Value Golden, Tasty Whole Kernel 4 No. 303 Cans 49c

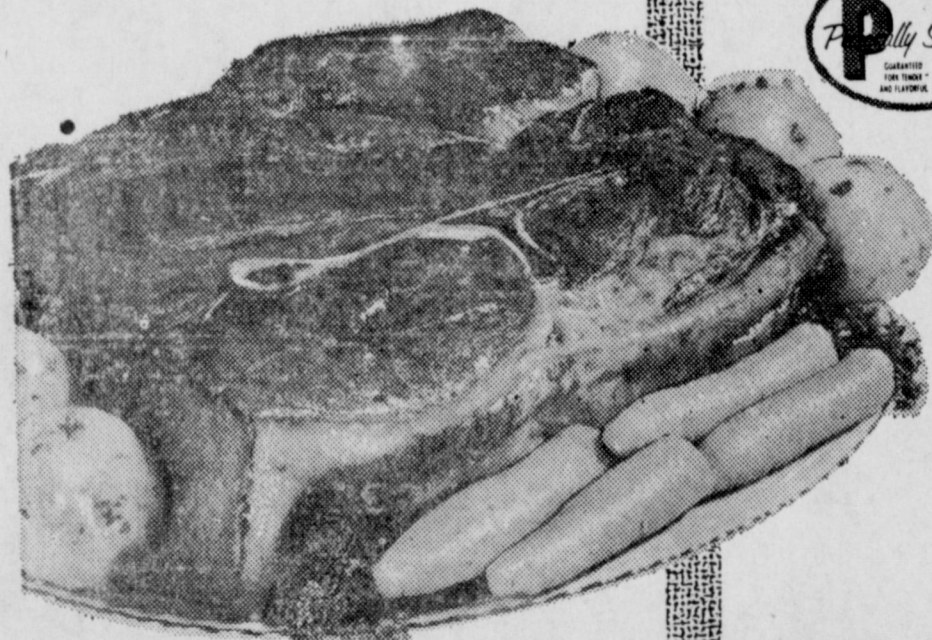

BEEF ROAST
U.S.D.A. CHOICE P.S. Blade Cut CHUCK
Personally Selected, True-Value Trimmed.
Lb. 49c

FISH STICKS
Gorton's Frozen Fresh New "Fresh-Lock" Process. Fresher!
10-oz. Pkg. 39c

DINNERS
Patio Frozen Enchilada Authentic Mexican Flavor, Extra Low Price 12-oz. Pkg. 39c

BACON
Good Value Thick or Thin Sliced 2 -Lb. Pkg. 89c

ROAST USDA Choice Center Cut Shoulder, P. S. Beef with True Value Trim. Lb. 59c

Short Ribs For Stew or Barbecue Lb. 39c

Bologna Armour's Star All Meat Sliced Lb. 49c

Bacon Swift's Premium Sweet Smoke Taste 1-Lb. Pkg. 49c

Fruit Turnovers Pepperidge Farm Frozen-Assorted Delicious Flavors 4-oz. Pkg. 49c

Shrimp Bits Flying Jib Frozen 1-Lb. Pkg. 89c

CAKE MIX Betty Crocker Ass't Flavors 3 19-oz. Boxes 89c

BANANAS Everyone Loves Golden Ripe
Tops in Quality and Flavor 2 Lbs. 25c

Suddenly, It's Yours... with World-Wide Stamps From IGA

Cake Mix Swansdown White Angel 16-oz. Box 39c

Peanuts Tru-Vu Selected Spanish Salted 14-oz. Size 33c

Cookies Sunshine Hydrox Famous for Freshness Pkg. 45c

APPLES Washington Red Delicious Starkings 2 Lbs. 25c

Avocados Perfect for Salads Each 9c

Celery Crisp and Fresh Good Any Time 2 Stalks 25c

Potatoes All Purpose White Russets 10 -Lb. Bag 39c

Broccoli Romaine or Endive Bunch 29c

LONGHORN CHEESE Kraft Elkhorn Lb. 49c

Milk I.G.A. 4 tall cans 55c

Margarine Fleischmann's Corn Oil 1-Lb. Pkg. 35c

Cheez-Whiz Kraft Topping 14-oz. Jar 59c

Cookies Pillsbury Peanut Butter or Chocolate Chip 15-oz. Pkg. 45c

CLYDE'S IGA



F A B
Giant Box 67c
King Size Box \$1.19

LIQUID AJA
Giant 44 oz. Bottle 99c

I.G.A. **LIQUID DETERGENT**
Quart Bottle 59c

Detergent **SUPER SUD**
Giant Box 59c

BLUE PLATE **Peach or Apricot PRESERVES**
2 lb. Jar 59c

BLUE PLATE **MAYONNAISE**
Quart Jar 49c
With Coupon 59c
Without Coupon

GEBHART'S **CHILI**
No. 2 1/2 Can 55c



Complete Line of
BUILDING MATERIAL & SUPPLIES

Gary-Nees Lumber Company

**WHO lends the MOST
to FARMERS?**

Banks are the leading institutional lenders to agriculture . . . with some \$7 billion in loans outstanding to farmers . . . of which about 75% is non-real-estate credit—dollars aiding the current operation of farms.

CREDIT-WISE—
THE BANK
IS THE FARMER'S
BEST FRIEND!

BANK CREDIT
is the best
FARM CREDIT

See us about a low-cost loan for any sound farm purpose!

State National Bank

IOWA PARK, TEXAS

AUTOMOBILE LOANS COMMERCIAL AND
REAL ESTATE LOANS INDUSTRIAL LOANS
HOME IMPROVEMENT SAVINGS DEPOSITS
LOANS SAFETY DEPOSIT BOXES

Jaycees

Jaycees met last Thursday in Youth Center. Invocation by Billy James.

Business included formation of plans for annual Citizen of Year awards banquet. Date was set for April 4 at Youth Center.

Program was presented by Mr. James Dowell, game and fish commission officer. He presented a color film on efforts of the commission toward conservation in Texas. Dowell conducted a short question and answer period on game and fish laws in this area.

Next week SAFB public information officer will conduct the program. "Highlights of USAF in 1962" will be shown as part of the program.

Garden Club

February meeting of Iowa Park Garden club was held last Friday in the home of Mrs. Arch Hughes with Mrs. Sam Hunter as co-hostess.

Announcement was made of the Flower Show school at Woman's Forum, March 7-9. Instruction in flower arranging will be given the first day, in horticulture the second, and an examination the third day.

Mrs. Hughes reported on the table setting course taught Jan. 31 at the Woman's Forum. Mrs. R. G. Warner discussed Christmas decoration contest and urged the club to make plans to participate this year.

Mrs. Erwin Soell, president, announced committees for 1963:

Mesdames:
O. N. Newman, L. C. Hill, W. L. Yost, I. W. Corder—program.

Homer Blalock, Dub Crawford, Sam Hunter—publicity.

Richard Carver, Herman Rains, Bart Grant, Wilburn Bedford—membership-social.

A. K. Settle, R. G. Warner, R. E. Van Horn—projects.

Clyde Hutchinson, Hughes, David Dodge, (Miss) Hazel Crites—finance.

Mrs. Van Horn assigned committees for the third annual Flower Show, April 26.

Mrs. L. C. Hill introduced the program with a devotion giving thoughts on the meaning of spring and the resurrection, and history of the dogwood tree.

Mrs. Soell presented the program "Planting Annuals and Per-

ennials from Seed." She showed slides and distributed seed catalogs.

A symmetrical flower arrangement by Miss Crites was displayed.

Mrs. Miller Dies

Mrs. Walter T. Miller, 69, a resident of Iowa Park for 10 years, died early Tuesday in a Wichita Falls hospital.

She was born Feb. 14, 1893, in Dripping Springs. Mrs. Miller lived on Route 2, Iowa Park, and was a member of the Presbyterian church.

Funeral service will be held at 10:00 a.m. Thursday at Owens-Brumley chapel with Rev. Harold Dykstra, Presbyterian minister, officiating. Burial will be in Crestview Memorial Park.

Surviving are the widower and a sister Mrs. Ida Swenson, Baldwin Park, Calif.

Mr. and Mrs. Jimmie Martin and son Keno are visiting his parents Mr. and Mrs. G. K. Martin on the Valley View Farms. The Jimmy Martins live in Lubbock and plan to stay several days.

Pleasant Valley

by Mrs. Jack Lemons

PLEASANT VALLEY BAPTIST CHURCH

Brotherhood of Pleasant Valley Baptist church entertained Esther Sunday school class Tuesday evening in the church annex.

Mrs. J. A. McDonald conducted a business meeting of the class. Mrs. Nettie Brown conducted a Bible quiz.

Johnnie Ozee is president of the Brotherhood. Mr. and Mrs. Ozee were in charge of games and refreshments.

Others present were Messrs. and Mmes. L. H. Hood, Jess Smith, Louis Whittenberg, J. A. McDonald; Mmes. Ida Mathis, Mandy Bingham, Anna Lee Myrick, L. T. Boone; Miss Mable Noland; Felix Walker and Bob Harper.

Couples Sunday school class had a business meeting and social Thursday night of last week. Refreshments were served to Messrs. and Mmes. Tom Watson, Dub Huckaby, Bill Broyles, Bob Harper; Mrs. Bill Pursley; Rev. L. H. Hood.

Junior Girls Sunday school class enjoyed a Valentine breakfast at the church Saturday. Mrs. J. C. Beck is teacher. Present were 9 members and 2 visitors.

Ruth Sunday school class met Monday morning for coffee in the home of Mrs. Ralph Briscoe. Devotion was given by Mrs. Jack Lemons. A game was directed by Mrs. Dubar Watson. Refreshments were served to 8 members.

A miscellaneous wedding shower honoring Mr. and Mrs. Fred

Messer was given Friday night in the annex of Pleasant Valley church. Hostesses were members of Esther SS class.

Mrs. Messer is the former Miss Bettie Jane Levell, daughter of Mr. and Mrs. Maurice Levell.

Miss Glenda Lee Levell presided at her sister's bridesbook. Miss Sandra Boren served punch to gifts. Approximately 50 were on the invitation list.

Rev. and Mrs. Bob Beck and son David of Paducah visited his parents Mr. and Mrs. J. C. Beck, Monday.

Mr. and Mrs. John Elitner of Alvord visited Mr. and Mrs. Ralph Briscoe last Sunday.

Mr. and Mrs. George Burgett

and children are visiting her parents in St. Louis, Mo.

Herbert Hensley had surgery last Thursday in Wichita General hospital.

Grandpa Doyle is on the critical list at Bethania hospital.

Mrs. Bonnie Brown of Olton was a guest of Mrs. Nettie Brown last weekend.

Valley Farms Rural Neighborhood club will meet at 7:30 p.m. Friday, Feb. 15, in the Community House. Guest speaker will be Bob Webb of Webb Landscaping company. Topic will be "Landscape and Our Water Situation."

Refreshments will be served. Mrs. T. M. Thaxton is club president.

Christ and a Faith for Our Day

by Boyd Schlenker



Editor of the Herald has been kind enough to ask me to write a monthly article for the paper, at which invitation he knew I would leap. It is easy for the person studying to lose close contact with those real people and things that go on leading their lives in the world of normality. When the student is on a misty isle, plopped into the historic and almost legendary city of Edinburgh, it would be easy to plan a disappearance from the human race.

Aside from any possible value then, that these articles will have for the readers, they certainly will be of great benefit to the author, who will covet the opportunity to keep alive a contact with the "land of the living" in America, of which of course there is no better example than Iowa Park! You will forgive any self-indulgence, then, I hope.

Edinburgh is the continuing mecca of the Scottish people, although since 1707 Scotland has been part of Britain. Although representatives sit at Westminster in London in the House of Commons, the Scots do not forget that Edinburgh is their "capital."

Here is where the law and the church have their centers. Here is where truly incredible libraries bespeak the heritage of learning that is written into every chapter of Scottish history since the days of the Reformation.

As I look out my study window, I peer right up at the castle, the predominant feature of the whole city. From the castle you can walk "The Royal Mile" to the Palace of Holyroodhouse—where kings and queens centuries ago carried on strange and fas-

cinating intrigues. You'll walk past the Heart of Midlothian—which Scott made famous in his novel. All you'll see now is a heart outlined in the brick of the street, but it is here where the tax house stood two centuries ago in the heart of Lothian county.

If you look up from the pavement you find you are standing before St. Giles, the High Kirk of the Church of Scotland. It is from here that John Knox held forth during the turbulent years of the Scottish Reformation (1550's and 60's). And several blocks down you'll come to Knox's House, from which he would often preach to citizens gathered in the street. Then finally down to the Palace, that place where Mary, Queen of Scots lived her sad life during these same rough days.

And all up and down the Royal Mile: shops. Dozens and scores of little shops, busily selling and trading. Butcher shop, the green vegetable shop, the candy shop, the tobacco shop, the chemist's (drug store, Mr. Settle and Mr. Hays), and more and more; and ah yes, the bagpipe shop!

The people? They are just people: industrious people, and some not so industrious. Friendly?—yes. Happy with Americans?—well, that just depends on whom you meet. We can't deny that our "image is a bit blurred. People don't really seem to know what to make of most Americans. Are we really like the folk they see in movies and television?

Are we really so drunk with freedom that we can forget that a people have a history and a tradition? This is what most Europeans seem to want to know

of us. Sometimes they are simply wondering what we're up to: unfortunately that is a question we haven't begun to answer ourselves. I want, in the future, to look at some of the different aspects of life here, and perhaps draw some comparisons with "back home." Especially will we be interested in the political, economic, cultural and church life of these people called Scottish. But I haven't forgotten my calling, and just so this article will seem to have something to do with our title, let me give you "the thought for the day," as some people like to do: "An atheist is a person with no invisible means of support!"

Guaranteed FIRESTONE TIRES . . .

What makes a tire guarantee useful—or useless? A guarantee must work wherever you have trouble! Across the United States and Canada, over 60,000 Firestone dealers and stores stand ready to honor your Firestone guarantee—when and wherever you need it.

MOTOR TUNE-UP . . .

We use original replacement parts on cars. Have your car checked today for your new sticker. We are the State Inspection Station.

Hoge Auto Supply

Your Downtown TEXACO Station

We give Gold Bond Stamps Phone 592-4521

WHY GUESS?

When someone's sick in your family, why guess about which medicine to take? Your Doctor is the only person qualified to prescribe for illness. Bring his prescription to our skilled pharmacist for filling or compounding. Then there's no guesswork at all. And, our prices are uniformly fair, always.

100 — 100 ASPIRIN BAYER	57c
400 count KLEENEX	3 boxes for 69c
45c — Regular or Super TAMPAX	33c
55c VICKS Salve	37c
FULL QUART Bubble Bath	88c
Shampoo	
Skin Lotion	
Crema Rinse	
\$1.49 Liquid MAALOX	\$1.09

SETTLE DRUG

113 West Cash Phone 592-4191

The Churches of Iowa Park

GRACE BAPTIST CHURCH
511 South Colorado
Brother Jack Collier, Pastor
Sunday School 9:45 a.m.
Morning Worship 11:00 a.m.
Evening Worship 7:30 p.m.
Wednesday:
Prayer Meeting 7:30 p.m.

First Presbyterian
211 South Yosemite
Harold Dykstra, Minister
SUNDAY:
Church School 9:45 a.m.
Common Worship 11:00 a.m.
Youth Fellowship 6:00 p.m.
Family Kolonia 7:00 p.m.
Hymn sing, worship, visiting speakers, films, adult study.
MONDAY:
Trinity (Junior) Choir 3:45-4:45
Men of the Church,
Dinner and Program
(First Monday) 7:00
TUESDAY:
Morning Prayer 7:45-8:00
Women of the Church Circles,
Business Meetings, General
Program
WEDNESDAY:
Choir Rehearsal 7:00
THURSDAY:
Evening Prayer 7:30-8:00
FRIDAY:
Geneva Fellowship (Young Adult
Discussion Group —
Third Friday 7:30

Assembly of God
200 South Yosemite
Rev. H. E. Allen, Pastor
Sunday School 9:45 a.m.
Worship Service 11:00 a.m.
Evangelistic Service 7:00 p.m.
Midweek Service (Wed) 7:00 p.m.
Christ Ambassadors (Fri) 7:00 p.m.

Faith Baptist
(Southern Baptist)
Wall at Lafayette
John Klappenbach, Pastor
Sunday School 9:45 a.m.
Worship Service 11:00 a.m.
Training Union 8:00 p.m.
Worship Service 7:00 p.m.
Wednesday:
Teachers and Officers 7:00 p.m.
Prayer Meeting 8:30 p.m.
Choir Practice 8:45 p.m.

First Methodist
201 East Bank
Wayne Dunson, Minister
Sunday School 9:40 a.m.
Worship Service 10:45 a.m.
Worship MTF 6:00 p.m.
Worship Service 7:00 p.m.
Senior MTF 8:00 p.m.
Bible Study (Wed.) 8:30 p.m.
Choir Rehearsal (Wed.) 7:30 p.m.

First Christian
Cash at Bond
Claude C. McDonald, Minister
Sunday
7:00 a.m.—Men's Fellowship Breakfast (Third Sunday)
9:45 a.m.—Church School
10:55 a.m.—Worship Service
6:30 p.m.—Youth Groups
7:30 p.m.—Evening Service
Monday
2:00 p.m. Afternoon Circle (First Monday)
2:00 p.m.—General Christian Women's Fellowship (Second Monday)
7:30 p.m.—Fellowship Guild (Third Monday)
Wednesday
3:45—Junior Choir
7:30 p.m.—Bible Study
7:30 p.m.—Choir Rehearsal
Thursday
10:00 a.m.—Ruth Musgrave Circle (Fourth Thursday)
Friday
7:30 p.m.—Heartstone Fellowship Study (Church Friday)

Church of God
901 East Cash
Charles Prince, Pastor
Steve Brown, Sunday School Superintendent
Grace Churchman, YPE Director
Sunday School 9:45 a.m.
Devotion 10:45 a.m.
Evening Services 7:30
Prayer Meeting (Wed.) 7:30 p.m.
Young People's Service (Saturday) 7:30 p.m.

Church of Christ
Park Avenue at Bond
Bible Classes 9:00 a.m.
Worship 10:00 a.m.
Young People's Class 6:00 p.m.
Worship 6:00 p.m.
Wednesday
Ladies' and Pre-School
Bible Class 10:00 a.m.
Bible Classes 7:30 p.m.

United Pentecostal
Lafayette at Jackson
Brother W. A. Likin, pastor
Sunday School 10:00 a.m.
Worship Service 11:30 a.m.
Evening Worship 7:45
Tuesday Bible Study 7:45 p.m.
Friday Young People's

Church of Christ
Park Avenue at Bond
Bible Classes 9:00 a.m.
Worship 10:00 a.m.
Young People's Class 6:00 p.m.
Worship 6:00 p.m.
Wednesday
Ladies' and Pre-School
Bible Class 10:00 a.m.
Bible Classes 7:30 p.m.

IOWA PARK CLEANERS

OUR Service MUST Satisfy

* PRESSING
* ALTERATIONS
We Also Rent a
Rug Cleaning Machine
Half-Day \$3.50 — Full Day \$6
Plus cost of the shampoo
PICK UP & DELIVERY SERVICE
CALL
592-5311
Mr. and Mrs. Cecil Marquart
108 WEST PARK

MR. AND MRS. W. F. HARLIN
—
STATE NATIONAL BANK
—
MCLENDON FEED & SEED
—
HAYS REXALL STORE
—
PARK HOTEL
Mrs. A. O. Beall, Manager
—
SHAW MOTOR COMPANY
Your Friendly Ford Dealer
Phone 592-4106
—
SAM HILL'S STORE
—
REAT'S FASHIONS
Ladies' Ready-to-Wear
—
MR. & MRS. HOMER BLALOCK
—
IOWA PARK CLEANERS
—
BOLEY, FEATHERSTON, KING
INSURANCE AGENCY
Bud Mercer, Manager
—
BRADFORD FURNITURE AND HARDWARE
Gifts for All Occasions

CAFÉ
604 EAST HIGHWAY
IOWA PARK
Jeff and Agnes Lindley

CHEVROLET TRUCK QUALITY

You can see the difference wherever you look

If you believe various makes of trucks are pretty much alike, you aren't doing justice to your pocketbook. There are differences. A Chevrolet truck welcomes comparison. Look at the little things on it—latches, hinges, stitching in the upholstery. Notice how strong the tailgate is, the rubber encased chains that keep it from sagging. The body floor is made of select wood to eliminate the rust problem and give you better footing. The lower side panels are double-walled; you might dent the inside but it won't show through. Chevrolet designs suspension systems to fit your need. The light-duty type is strong on comfort. Another kind for heavier trucks stiffens up as you increase your load and vice versa. Make sense? If you are going to need a new truck this year, you should look at the quality Chevrolet has to offer. May we bring over a new '63 so you can examine it?

2 NEW 6-CYLINDER ENGINES

New High Torque 230-cu.-in. Six is lighter but more powerful than its predecessor. It is standard in Series C10 through C50 models.

New High Torque 292-cu.-in. Six—most powerful truck 6 Chevrolet has ever built! Standard in Series C60, optional at extra cost in lighter models.

CHEVROLET
QUALITY TRUCKS
COST LESS

Just call us to test drive one of the "New Reliables"

WELLS CHEVROLET Co.

216 North Yosemite Iowa Park Phone 592-4146

In the County Court of Wichita County, Texas, Sitting in Probate.
In re: Estate of Lee C. Miks, Sr., Deceased, No. 9962.

NOTICE TO CREDITORS
To all persons having claims against the Estate of Lee C. Miks, Sr., Deceased:

Notice is hereby given that original Letters Testamentary in the Estate of Lee C. Miks, Sr., Deceased, were issued to Lee C. Miks, Jr., on the 4th day of February, A.D. 1963, in the proceeding indicated above which is still pending, and that Lee C. Miks, Jr., now holds such Letters. All persons having claims against said Estate which is being administered in Wichita County, Texas, are hereby required to present the same to Lee C. Miks, Jr., Independent Executor of the Estate of Lee C. Miks, Sr., Deceased, at the address below given before suits upon same are barred by the General Statutes of Limitation.

before such Estate is closed and within the time prescribed by law. The domicile and Post Office address of Lee C. Miks, Jr., are:
Lee C. Miks, Jr.,
420 Indiana Avenue
Wichita Falls, Texas
Dated this 4th day of February, A.D. 1963.
(s) LEE C. MIKS, JR.
Independent Executor of the Estate of Lee C. Miks, Sr.

23 Study Club

Conservation of youth was the theme for a program presented at a meeting of 23 Study club last Thursday afternoon in the home of Mrs. Earle Denny. Co-hostess was Mrs. O. E. Lochridge.

During the business period directed by Mrs. T. M. Clark, members voted to assist with the Iowa Park Heart Fund drive. A Hat Show sponsored by Philia club, Feb. 21, at 9:30 a.m. in fellowship hall of Methodist church was announced.

Mrs. Fred Widmoyer, president-elect, announced the following committees:

- Mesdames:
R. R. Brubaker, Homer Blalock, C. E. Birk—nominating,
Chauncey Weiler, L. E. Brooks, James A. Sewell—program,
Taylor George, Carroll Duke—finance,
Homer Thompson, Noel Troutman—telephone,
James A. Sewell—safety,
T. M. Clark—historian,
Rollins Woodall—Federation counselor,
Homer Blalock—reporter,
L. E. Brooks, Carroll Duke, Sam Hill—conservation,
K. P. Abernathy, R. R. Brubaker, Dave O. Harbour—education.

O. E. Lochridge, C. L. Metz, W. G. Steele—fine arts,
Noel Troutman, Earle Denny, Taylor George—home life,
C. E. Birk, Homer Thompson—international affairs,
Rollins Woodall, C. W. Coppock, Homer Blalock—public affairs,
T. M. Thaxton, Chauncey Weiler, C. J. Thurber—Texas heritage,
T. M. Clark, Sam Hill, Noel Troutman, council of international clubs.

A group from Philia club were special guests—Mmes. John Ratcliff, Carroll Crum, Erwin Soell, John Klappenbach.

Leader for the program was Mrs. Homer Thompson. Mrs. C. J. Thurber presented the meditation which stressed the meditation of the adult world to teen-agers. She closed with Dromgoole's poem "The Bridge Builders."

Mrs. Homer Blalock discussed juvenile delinquency in Wichita county, dealing with the cases referred to the probation department. 1962 report showed a decrease in referrals to the probation department and arrests by the city juvenile division; and 2 per cent of the juvenile population in Wichita county are delinquent compared to 3 per cent nationwide.

Mrs. Fred Widmoyer's topic was "What can we do about juvenile delinquency?" She listed the influence of good homes, churches and schools, juvenile courts where every effort is made to rehabilitate youth, wholesome reading material, and teaching young people they have a responsibility to their parents and the country, as the most effective weapons to combat juvenile delinquency.

Mrs. C. W. Coppock sang "You'll Never Walk Alone" with

piano accompaniment by Mrs. James A. Sewell.
Feb. 21 meeting will be in the home of Mrs. C. E. Birk with Mrs. Carroll Duke as co-hostess.

Kamay, Valley View, Kadane Corner

By Maxine Gragg

Approximately 25 years ago plans were near completion for the opening of the Kamay post office (known then as Kemp City). Mrs. Ray Gholson has been seriously ill in a Wichita Falls hospital.

A housewarming was held last Thursday night for the John Birdwell family. Hostesses were Mmes. Alla B. Poyner, Francina Lingle, Billie Dowell, Odean Woodward, Dorothy Greshaw, Leona Moore, Eba Lee Stevens, and Eva Coats. Many friends and relatives called during the evening.

Mr. and Mrs. Billy Selph will move soon to Burkburnett. He is employed with King Oil Co.

Mr. and Mrs. Joe Poyner had as weekend guest Mrs. Tina Brewer of Wichita Falls.

Mr. and Mrs. Charles Hammill jr. have moved to Archer City. They had been residents of this community for some time.

Valley View grade school classes will have their annual Valentine parties Thursday afternoon. First Baptist church of Kamay started a revival Monday night. Visiting preacher is Homer Martinez.

Mr. and Mrs. Cletus Moore and family have moved near Valley View school.

Dale, son of Mr. and Mrs. O. R. Moore of Valley View, was injured in an oilfield accident this week. His wounds were not serious but quite painful.

Jennifer, daughter of Mr. and Mrs. C. I. Birdwell of Wichita Falls, has been ill in a hospital. She is niece of Mrs. Joe Poyner.

Mr. and Mrs. Charles Gragg had as guests this weekend her mother Mrs. Leona Thomas, and a sister Mrs. Earla Mattison of Wright City.

Lemuel Phillips, minister of the Church of Christ, made the Dean's honor roll at Midwestern university last semester.

Ruth class of the Baptist church will hold the monthly meeting at 2:00 p.m. Wednesday in the home of Mrs. Louella Forbes.

Birthday Coffee

Mrs. Frank Harlin was honored at a coffee at the home of Mrs. Bart Grant, 708 W. Rebecca, Tuesday morning. The courtesies was given in commemoration of Mrs. Harlin's birthday.

In keeping with the Valentine season, red and white were emphasized in decorations. Dining table was covered with red linen with a border of white fringe. Centerpiece featured white snapdragons, roses and carnations centered with a red velvet heart edged with white lace. Valentine napkins and coasters further accented the theme.

Others honoring Mrs. Harlin were Mmes. Wilburn Bedford, Richard Carver, Ray Williams, O. N. Newman, Arch Hughes, Earl Watson, Claude McDonald, R. H. King and George R. Huckaby.

Mr. and Mrs. B. L. Neathery celebrated her mother's 90th birthday last Sunday at their home in Seymour. Others honoring Mrs. W. E. England were her son Mr. and Mrs. Grady England

of Wichita Falls, her daughters Mrs. Carroll Duke and Mrs. Jessie Norton of Iowa Park; the Neatherys' daughter Mr. and Mrs. Larry Robinson of Wichita Falls, and Mrs. Duke's daughter, Dr. and Mrs. W. B. Huckaby of Wichita Falls.

Save a Fire — Call

C. & G. Sanitation Service

Help Protect Our Town

Phone 592-5171

592-4448

MONUMENTS

Henderson Monument Company

"Where You Buy With Confidence"

New Display Location — 5001 Jacksboro Highway — one half mile south of Kickapoo Airport

Phone 767-7750, Wichita Falls

Unconditionally Guaranteed



BOGAN

Furniture and Appliance

Ph. 592-4927 Iowa Park, Texas 107 West Cash

Offers You the Best Deal in the County

Frigidaire — Motorola — Curtis

Mathes — Tappan — Hoover

Morning Glory — Fedders — Utility

Check These Specials

Swivel Rockers, metal frames \$49.95

2-pc Studio, reg. \$189.95 . . \$100.00

30% discount on all

Living Room Tables

Foam Bed Pillows 99c

Foam Throw Pillows 88c

24-in. Square TV Pillows . . . \$3.88

Lamps \$4.88 up

Radios, Motorola \$14.95 up

Frigidaire Refrigerator . . . \$199.95

Used Refrigerators — Deep Freezes

Priced Right

Open Thursday Night until 9:00 p.m.

PAINT UP FIX UP

CLOSE OUT on

KEM GLO and KEM TONE PAINTS

"Your Building Materials Dealer"

Williams Lumber Co.

Phone 592-4451

110 W. Smith

Night Phone 592-4362

WHITE SWAN VALENTINE VALUES

PRICES GOOD THROUGH SATURDAY QUANTITY RIGHTS RESERVED

WHITE SWAN Tea 1/2 Pound Package	25c	WHITE SWAN TOMATO CATSUP 4 bottles	\$1.
ZEE Napkins 2 80-Count Package	25c	WHITE SWAN PEACHES 4 No. 2 1/2 Cans	\$1.
BREMNER'S Saltine Crackers 23c Pound Box	23c	WHITE SWAN PRESERVES 3 18-Oz. Tumblers	\$1.
White Swan Tuna Chunk Style Reg. Can	29c	WHITE SWAN PORK and BEANS 10 300 Cans	\$1.
GERBER'S Strained 4 Baby Food Reg. Jars	43c	WHITE SWAN TOMATO JUICE and Libby 3 — 46 oz. cans	\$1.
AUSTEX Plain Chili 300 Can	49c	WHITE SWAN LUNCHEON PEAS 5 303 Cans	\$1.
Flour 5-Pound Box	45c	WHITE SWAN White or Golden HOMINY 12 300 Cans	\$1.
SWANSDOWN Layer Cake Mixes Reg. Box	29c	WHITE SWAN Fruit COCKTAIL 5 303 Cans	\$1.
THE FINEST QUALITY FROZEN FOODS IN TOWN		WHITE SWAN Garden Turnip-Mustard 303 Cans	\$1.
EL CHICO Frozen DINNERS Mexican or Enchilada Regular Package	39c	WHITE SWAN COFFEE 303 Pound Can	49c

Fruit Pies 3 for \$1

Country Fresh Eggs 51c

GIANT VALU-MARTS

BISCUITS WHITE SWAN 6 Regular Cans 49c

SHORTENING WHITE SWAN 3-Pound Can 59c

Hamburger

Meat lb 49c

Holloway Grocery & Market

Philia Club

Mrs. Carrol Crum was elected president of Philia Study club in a meeting held Monday evening at the home of Mrs. John Klappenbach. Mrs. Kenneth McNeely was co-hostess.

Other officers are Mrs. Klappenbach, vice-president; Mrs. O. N. Newman, secretary; Mrs. John Ratcliff, critic - parliamentarian; Mrs. Sam Wood jr. and Mrs. W. R. Sykes, executive committee members.

Plans were completed for the Hat Show which will take place at 9:30 a.m. Feb. 21 in fellowship hall of the Methodist church. Proceeds from the show will be used to purchase books for Wichita County Free Library.

Rev. Gene Meazel presented a program on Religion. Members responded to roll call with the name of a Biblical character.

Mmes. Jerry Padgett, Delbert Todd and Austin Webb were introduced as new members.

A Valentine motif governed decorations and appointments.

Others present were Mmes. R. T. Robinson, James Boucher, Robert Bryan, Jimmie Jeter, Erwin Soell, Richard Carver.

General Insurance, Bonds



IOWA PARK INSURANCE AGENCY

R. E. BIRK
206 N. Wall

Phone 592-4831

General Insurance Bonds

R. W. HILL INSURANCE AGENCY

Ph. 592-4159 Iowa Park

Western Auto Store

Open Thursday Evenings Until **9 P.M.** for YOUR shopping convenience

WARM UP THOSE HARD-TO-HEAT AREAS



PLUG IN A PORTABLE ELECTRIC HEATER

Wherever you have electricity—there you can have comforting extra warmth instantly . . . with a portable electric heater. No plumbing, no venting . . . all you do is plug it in! Early morning in bath or bedroom . . . kitchen during breakfast . . . chilly corner of den or living room . . . work shop . . . baby's room. So safe, handy, clean, and convenient you'll wonder how you ever got along without it! Features of most models include automatic thermostat, tip-over safety switch and circulating fan. See the variety of portable electric heaters at your appliance dealer's soon.



TEXAS ELECTRIC SERVICE COMPANY
WALLACE HOUSE, Manager 592-4149