



Iowa Park Herald

VOLUME 50

IOWA PARK, TEXAS, THURSDAY, NOVEMBER 20, 1958

NUMBER 36

Items and Services ...

Daily free delivery to Wichita Falls. Iowa Park Florists, 592-5221.

Veterinarian
DR. V. R. WIGLEY
General Practice
909 East Cash Phone 592-5213
33-4c

LOUIS' JEWELRY
Nice selection of Bulova watches. Use our layaway plan for Christmas gifts. 29-3c

COMPLETE GARAGE SERVICE
For cars, trucks and tractors. Radiator and Magneto Service. Parts for all makes and models of cars. 29-3c

CATES ENGINE WORKS
Phone 592-5171 600 E. Pasadena

Trash Hauling — Fast, dependable service. Phone 592-4306. Em-ray Dutton. 27-1c

Iowa Park Lodge No. 713 A.F. & A.M. Bank Bldg. Visitors welcome. Albert L. Reed, W.M. R. R. Brubaker, Secretary. Stated Communication first Friday in each month. School of instruction remaining Fridays.

FLASH PICTURES
Weddings, Parties
DAVE SNOW
103 Hawthorne, Ph. 592-4237
33-4c

Will keep children in my home. Phone 592-4237. Mrs. Dave Snow. 33-4c

SHARPENING SERVICE
Machine filing of all types of hand and power saws.
ALLAN W. BENNETT
808 N. Park Ph. 592-4865

SUMMALL LAUNDRY
Wash
Dry
Finish
Pick Up and Delivery
Phone 592-5411

Wanted—Ironing in my home. Phone 311. Mrs. B. E. Darnell. 1c

House for Sale — Corner of Jackson and W. Pecan. 4 rm. modern house, wall to wall carpet throughout, screened porch and carport. 75 ft. front, 150 ft. deep. G. C. Williamson, Ph. 592-2496. 1p

We buy and sell any and all kinds of furniture. On Sale—All kinds of clothes and shoes. Mrs. J. M. Smith. 592-5305. 29-1c

A centerpiece for Thanksgiving. Call Iowa Park Florists. 592-5221.

COWBOY BOOTS!!
Shoe repair, dyeing, refinishing. Shoes, moccasins, leather goods.
MODERN SHOE SHOP
34-1c

Yard work, tree planting, garages cleaned out. Trash barrels and cow lot fertilizer for sale. Fred Morris. Phone 592-5330. 34-1c

BOOKKEEPING SERVICE
Income tax, government reports, financial statements. Call 723-1449 or contact Lonnie Beavers, Iowa Park. 32-1c

Fall arrangements for the home. Iowa Park Florists. 592-5221.

For Sale — Good paper-shell pecans 40c a pound. O. D. Childers, near Valley View school. 35-1c

For Sale — Good Kenmore apt. cook stove, \$25. Mrs. Benton, ph. 592-4320. 36-1c

For Sale — Beautiful toy Pekingese pups. Ph. 592-4996. 35-1c

Iowa Park Herald

Published Thursday of each week at Iowa Park, Tex. Entered at the Post Office at Iowa Park, Tex., as second class matter under Act of Congress of March 3, 1879.
Subscription in Wichita county, \$2. Elsewhere, \$2.50 a year, in advance.
George R. Huckaby, Publisher

Watch for Joe's Specials ?

WEBBS UPHOLSTERY
409 East Washington 592-4531
Specializing in furniture upholstery and finishing. Free pick-up and delivery. Free estimates. All work guaranteed. 29-1c

SCOTT CONSTRUCTION CO.
All kinds of dirt construction. Contract or hourly rates. No job too large or small.
Phone 592-4967 Iowa Park 30-1c

Income Tax Government Forms
BOOKKEEPING SERVICE
Joseph H. Cotton
Phone 592-4689
Iowa Park, Texas

Electric Water System, runs 360 gallons per hour. Pump and tank \$91.70. Bradford Furn. & Hdwe. c

New or Used
TYPEWRITERS
ADDING MACHINES
CASH REGISTERS
Sales — Service
Park Typewriter Exchange
508 East Highway Ph. 592-4251

Custom plowing of yards and garden plots. Dirt hauling. Yards leveled by hour or acre. Call us for free estimates. Phone after 5:30 p.m. or weekend. Earl Griffith, Phone 592-4464. 1c

Will do sewing, alterations, custom dressmaking. Mrs. Earl Collins, phone 592-213. 1c

MINNOWS
Red River Shiners
Worms and other Fish Bait
LONNIE LEE
3 blocks east, 1 north high school

KOONCE SIGN SERVICE
Commercial and Truck Lettering
Neon Repair Service
Lawn Mower Repair Service
on any make
ALL WORK GUARANTEED
Phone 592-4779

TRASH HAULING and all other kinds of hauling. Ask Skinner, phone City Hall, 592-4321 or night phone 592-4604 1c

For Sale — Nice little place at 207 West Crystal. Will take small trailer house as part payment. Box 674, Iowa Park. 36-2p

Wanted to Rent — Dry land or irrigated for wheat or row crop. R. W. Davidson, 3013 Lebanon Road, Wichita Falls. Phone 767-2089. 36-3p

Notice: Effective Dec. 1, our Reader Ad rates will be:
20 cents a line, one issue;
10 cents a line, repeats.
Credit to our regular customers — all others cash in advance.

AN INVITATION
Mr. and Mrs. Earl Griffith are extending an invitation to their friends to a house-warming Saturday evening, Nov. 22, from 7:00 to 10:00. They recently purchased the Palm home at the corner of West Alameda and North Yosemite streets and moved into it this week.
Earl and Jimmie request that no gifts be brought.

TRINITY LUTHERAN CHURCH
Clara, Texas
The church of radio's Lutheran Hour and the Family Worship Hour, and of TV's "This Is the Life."
Sunday
S.S. and Bible Classes 10:00 a.m.
Worship Service 10:45 a.m.
Church Leaders Circuit Meeting
St. Paul, Wichita Falls 3:00 p.m.
Special Thanksgiving Service
Thursday, Nov. 27, at 10:00 a.m.
Monday
Training Course 8:00 p.m.
Wednesday
Walther League Social 7:30 p.m.
Mixed Choir 8:45 p.m.
Thursday
Thanksgiving Service 10:00 a.m.
Saturday
Saturday School 9:00 a.m.
Confirmation Classes 9:00 a.m.
Junior Choir 10:00 a.m.
Rev. L. Borlack, pastor

Twister Damages Iowa Park Area

Tornadic winds that hit Iowa Park and area with a bang early Monday morning—7:05 to be exact left several houses roofless and shingles were ripped away from a large number of homes in the northwest section of town.

Large limbs were twisted from trees and slung across telephone and electric lines.

Electric service was shut off here when the twister hit near Wichita Falls and snapped several utility poles in two. The winds had hit Burk Burnett and caused a large amount of damage, so it was impossible for Texas Electric Service company to send power through there to Iowa Park.

Wayne House, local manager for TESCO, said this storm had done more damage to area electric service than any previous tornado. Every available employee of the company was used to restore the service to Iowa Park, Burk Burnett and Wichita Falls.

The home of Mrs. Woody on West Bank was unroofed and the walls were left standing.

A house on the Floyd Busby farm southwest of town was a total loss.

The two-way radio tower recently put into service by Oscar Singleton was snapped into three parts, two of which fell between two houses just north of it.

Will Spruiell's home and garage on West Washington received considerable damage; also Bud May's place next door.

Trees at the Will George home were damaged a great deal.

S. A. Verbie, returning home from work just before the storm hit, put his car in the garage for safety. After the storm he and Mrs. Verbie looked out the window. There stood the car—but the garage was gone!

Shaw Motor company and Parker's food store and Clyde's Market lost large glass show windows. Some of the cars at Shaw's were damaged.

Texas-Oklahoma Fair buildings suffered a great amount of damage.

Iowa Park people consider themselves quite fortunate that no one was injured. The winds hit so quickly and with such force that many did not get to their cellars. Most families were eating breakfast and did not realize the storm was so near. It lasted only a few minutes and the rain accompanying the tornado lasted about 20 minutes.

By 8:00 a.m. people were driving around Our Town observing the damage done.

Several Valley Farms residents lost trailers and barns.
A trailer park close to Wichita Falls on the Iowa Park road received a great deal of damage to trailers and cars, and several persons were slightly injured.

CARD OF THANKS
We wish to thank every one who was so kind and thoughtful at the death of our loved one. All of your expressions of love and sympathy were deeply and humbly appreciated.
—The Margaret Goetze family



Bobbie J. McManus, training device man third class, USN, son of Mrs. Virginia A. McManus of Iowa Park, recently re-enlisted in the navy while serving with the Atlantic Fleet Fighter Squadron 101. Before entering the navy in February 1956, McManus was graduated from Iowa Park High.

COMMUNITY THANKSGIVING SERVICE

Sponsored by Iowa Park Ministerial Alliance

FIRST CHRISTIAN CHURCH
8:00 a.m., November 27, 1958

The Prelude: "From the Depths of My Heart" Bach
The Call to Worship and Invocation Rev. Addison Cutter
The Choir Response: "Threefold Amen" Danish
Hymn No. 117: "We Gather Together" Netherland Hymn
Prayer for World Peace Rev. Harold Dykstra
The Anthem: "Come, Come, Ye Saints" J. Spencer Cornwall
The Responsive Reading Led by Rev. Homer Thompson
The Gloria Patri Greatorex
Prayer of Thanksgiving Rev. S. George Shropshire
The Offertory: Thanksgiving Medley Eley-Cruger
The Presentation of the Offering — The Doxology Old Hundredth
The Sermon: "The Christian's Thanksgiving" Dr. LeRoy Carter
Hymn No. 597: "Not Alone for Mighty Empire" Haydn-Merrill
The Benediction Rev. Mrs. Dora Lane
The Choir Response: "Sevenfold Amen" Lutkin
The Postlude: "O God Our Help" Watts-Croft

Music for the Service

Community Chorus and High School Woodwind Choir
C. L. Vaughn, Director Mrs. James Sewell, Organist

Ministerial Alliance

President Homer W. Thompson
Secretary Harold Dykstra

SISTER DIES

Mr. and Mrs. George Roberts attended funeral services of her sister Mrs. Mary Ella Butler, Wednesday, Nov. 12 in the First Baptist church of Hollis, Okla. Burial was in the Dryden cemetery.

Mrs. Butler died early Tuesday in an Altus, Okla., hospital after several days of illness.
Survivors were the widower Andy Butler of Hollis; three brothers: Sam and E. T. Pennington of Hollis and Lee Pennington of Electra; three sisters: Mrs. Tommie Williams of Gould, Okla., Mrs. Homer Henderson of Mangum, Okla., and Mrs. Roberts of Iowa Park.

UNCLE DIES IN OKLAHOMA

Funeral services were conducted last Sunday afternoon in Rocky, Okla., for Mr. Will Dobbs of Oklahoma City and San Juan, Tex. Burial was in the Rocky cemetery.

Mr. Dobbs was a brother-in-law of Mrs. J. D. Thompson of Iowa Park.

Mr. and Mrs. Ed Watson of Iowa Park and Mrs. L. C. Perry of Electra attended their uncle's funeral.

Mrs. Stanley Stowe of Graham is in Bethania hospital in serious condition. She was in a car wreck Wednesday afternoon. Mrs. Stowe is a sister of Mrs. A. O. Robertson and Mrs. Jerald Brown, both of Iowa Park.

Rats Beat Path to Hemme's Trap

Gus Hemme, who lives on the KFDD Radio Lane west of Wichita Falls, recently reached back in his memory 45 years and recalled the details of construction for a fine rat trap. He had read an article about such a contraption in the Kansas City Star that long ago.

Rat infestation in Mr. Hemme's neighborhood this year has become so noxious that Gus decided something had to be done about it—so he has built several of these rat traps, and they are solving his problem.

Mr. Hemme came to town Thursday with three large buckets full—and we mean full—of drowned rats, results of two days of rat trapping on his place.

The trap starts with a tub buried in the yard and filled more than half full of water. Across the center of the tub Mr. Hemme lays his trap constructed with three pieces of 1x6 or 1x5 lumber made into a trough. Cleats nailed to the ends strengthen the rat race and keep it from collapsing sideways.

The two double-trip door Mr. Hemme installs in the bottom of the trap allow rats to fall into the water and drown.

The first night, Gus caught two skunks; the second, two rabbits. He made alterations to keep out the larger animals, and covered the whole set-up with Russian thistles, and now he catches rats so fast he has to work it at least twice daily to keep the tub from filling completely with rats.

Construction is well under way for the new State National Bank building here. The new building will be located on the north side of West Park avenue and will have a floor space of 4,800 square feet.

Bank Starts New Building

The building will be 60x80, modern in every respect, with the latest Mosler drive-in windows, a night depository, and safe equipment. The bank is also installing 500 new safety deposit boxes.

The building and equipment, when completed, will cost approximately \$100,000.
Waller Construction company of Midland was low bidder on the contract. Mr. Waller is an outstanding builder, having had years of experience in construction of banks, hospitals and churches. Allen and Allen of Lamesa were secured as architects.

Bank Starts New Building

The State National Bank has had steady growth since May 14, 1932, when the First National and the First State were consolidated, with a total capital and surplus of \$60,000. Today the bank has over \$300,000 capital, surplus and undivided profits; and the deposits have increased from \$250,000 to well over \$3,000,000.

F. E. Hill, president, stated the bank has been working on plans for this bank for approximately two years and the directors think they have a building that will accommodate present needs as well as future needs.

Officers and directors of the bank would like to express thanks to the customers who helped to make it possible for this modern building, and feel they will have something the town will be proud of when completed.

The contract called for 120 working days, and Mr. Hill hopes to have open house about March 1 unless bad weather hinders the construction.

Directors of the bank are W. F. George, J. W. Van Horn, C. E. Birk, John C. Murphree, Earle L. Denny, W. A. George, F. E. Hill and Herman Mitchell.

Officers are W. F. George, chairman of the board; F. E. Hill, president; W. A. George, vice-president; Mildred Traylor, cashier; and Roberta Hill, assistant cashier.

Bus Service Is Resumed Here

Dallas, Texas
Nov. 18, 1958

Iowa Park Herald:

For information of all concerned: Services of Continental Bus System routes between Dallas, Wichita Falls, Amarillo and Lamar, Colo., with direct connections to Denver, Salt Lake City and Portland, was resumed today.

This service had been interrupted since July 2 by a strike of bus operators, maintenance and terminal personnel.

Some veteran drivers have returned to work, and approximately 100 new operators have been in training since Oct. 20.
The company is working rapidly toward full operation.

Continental Bus System
L. R. Peek, div. supt.
Amarillo.

Pioneer Cowboy Buried at Clara

Funeral services were conducted Saturday, Nov. 15, in Wichita Falls, for Jim Snoddy, 77, pioneer Clara community cowboy. Rev. Leon Turner, pastor of First Methodist church of Burk Burnett, was assisted by Rev. Herbert Minga, a former pastor. Burial was in the Clara cemetery.

Mr. Snoddy was born in Lincoln county, Tenn., May 12, 1881, and came to this area with his parents in 1890. In 1896 he started to work for Burk Burnett, cattleman for whom Burk Burnett was named.

Survivors include his widow; a daughter Mrs. Imogene McLean of Burk Burnett; and a granddaughter Suzette McLean of Burk Burnett.

Pallbearers were E. J. Simone, Edwia Michna, Archie Pokorny, J. M. Goins, Newton Crane and Buster Morgan.

Honorary pallbearers were Edd Hieserman, Movie Fowler, Will F. George, Walter Snow, Will Rammung, August Michna, Ben Schulz, Walter Adams, Jim King, Karl George, Walter Snow, Will Rammung, Ed Foster, Frank Foster, Waller Foster, Dr. Walter Adams, Locke Lowrance, Floyd Coppenburger, Will Daniels, Will Donohue. These were all members of pioneer families of this area.

Mr. and Mrs. Gerald Nesthus and son David of Wilmington, Calif., were weekend guests of her brother Ronnie Deloy and Mrs. Deloy. They left Monday for Mellette, S.D., to visit her parents Mr. and Mrs. L. A. Deloy.

Mr. and Mrs. L. A. Deloy.

Your C of C

At the directors meeting Tuesday, Nov. 18, fourteen directors elected the following officers:

O. N. Newman, president
Leslie Clapp, vice-president
Dr. Gordon G. Clark and F. E. Hill, executive committee members
Roy Lakey of Valley View, director at large.

BANQUET

Wayne House, ticket chairman, reports good interest in selling and buying banquet tickets, with D. O. Smith in the lead by selling 59 tickets to date.

Beautiful musical numbers will include violin by Mrs. Valdeva M. Childers, organ by Mrs. O. E. Lochridge, and vocal by Mrs. C. L. Vaughn.

Lester Brooks says civic organizations must turn in their 35 MM color slides by Dec. 1 if they wish them projected at the All-Town Banquet Dec. 4—a brief showing of the progress of Iowa Park this year.

OUTSTANDING FARM FOLK

John Sibley, agricultural chairman, announced that Mr. and Mrs. Henry Wolf were chosen Outstanding Farm Family in the Iowa Park school district for 1958.

FHA girl Cynthia Tatum, daughter of Mrs. Vera Tatum; FFA boy John Williamson Jr.; 4-H boy Dickie Findley, son of Mr. and Mrs. E. P. Evans; 4-H girl Donna Childers, daughter of Mr. and Mrs. Roy Childers, were the Outstanding Young Farm Club Folk chosen in the school district for 1958.

At the annual banquet slated for Dec. 4, awards will be given the above named.

CITY BEAUTIFICATION

Hazel George, chairman, says Mr. and Mrs. T. M. Black were chosen winners for the month of November. Blacks have been keeping a neat, beautiful yard since the building of their brick home several years ago.

COMMUNITY CHORUS

Rehearsal at 4:00 p.m. Nov. 23 at the Christian church in preparation for the Thanksgiving service at 8:00 a.m. next Thursday in the Christian church.

NEW BUSINESS

Wishes for success to Gary Nees Lumber company, Royce Echols, manager, at 102 S. Victoria, formerly W. G. Steele Lumber company.

NEWCOMERS

Nelton O. Salch, 107 E. Washington
Jimmie D. Williams, 509 S. Wall
Royce Echols, 208 S. Jackson
Harry E. Creal Jr., 617 W. Texas



Mrs. Willa Gilbreath of Iowa Park was commended recently for 7 year perfect attendance with the Southwestern Bell Telephone company. She is a service representative in Wichita Falls. Her perfect attendance award was presented by Ralph Templin, district manager for the company.

alph says... Berry Home Fire Kept in Attic

This has been a record year so far in the field of caring for citizens of our state who have not been as fortunate as people on a full salary.

Passage of the medical care amendments to the state constitution is the most recent major step. I am highly pleased that the majority of our citizens agreed that this is a beneficial measure.

Passage of this amendment means at least some medicine and medical care for our sick and needy old people, the blind, the disabled and for dependent children.

Under this amendment, money will be made available on a matching basis, with 62 cents of every dollar to come from federal funds and 38 cents from state funds. It will be up to the state legislature to decide whether it will appropriate sufficient money to give a maximum of \$6 monthly to the 340,000 Texans who are eligible.

In addition, Federal legislation was passed earlier this year which has put a \$5 average raise in old age assistance checks for needy Texans. This raise went into October pay checks for Texans on the welfare plan.

Texas is far behind other states in the average help it gives its unfortunate citizens. Much remains to be done.

Monday morning about 9:15 the Alan Berry home at the corner of North Jackson and Texas streets was reported on fire. As the electric service was off because of the earlier storm, the fire whistle would not blow. Two of the fire trucks and the City police car blew their sirens to call members of the volunteer fire department to duty.

Mrs. Lee Thompson noticed the smoke coming from vents in the Berry home and notified the fire departments. Members of the Berry family had left a few minutes before for work and school.

The blaze originated in a furnace after the electric power was shut off by the storm.

The fire department had to use booster pumps on the trucks because of low water pressure.

The Civil Defense in Wichita Falls sent one fire truck and a chemical truck to assist, but the local firemen had the blaze out by the time they arrived.

Mr. Berry estimated the damage would run over \$1,000, but praised the work of Iowa Park's volunteer firemen.

MARIE ANNETTE BAYE
Mr. and Mrs. Eddie Baye announce the birth of a daughter Marie Annette on Nov. 12. Weight 6 lb. 1 oz. Mrs. Baye is the former Miss Earlene Boren, daughter of Mr. and Mrs. Earl Boren of Valley Farms.

Other grandparents are Mr. and Mrs. E. W. Baye of Phillips, S.D.

W. L. Yost suffered a heart attack early Monday morning and was rushed to Wichita General Hospital by Tanner ambulance. He is reported improving.

ABUNDANT LIFE

by ORAL ROBERTS

HOW YOU CAN CHANGE THE WORLD

Within days, Jesus of Nazareth released enough power, energy and ideals into human society to change the believing of mankind forever.

Within weeks, Jesus of Nazareth became a source of wonder, and his fame spread throughout the land.

Within months, the human race was lifted to new heights of hope, expectancy and joy because of the movement and excitement of this one man.

Your movement, too, can excite the world when you allow Jesus of Nazareth to inspire your soul. No man has ever come up to the mark of the high calling of Jesus Christ, yet there is the challenge which he left with every man, woman and child who has been born since or who ever shall be born.

"He that believeth in me, the works that I do shall he do also; and greater..."

Through twenty centuries, age by age, various men among men have become giants of achievement after the example of Jesus of Nazareth. They became changers of our world, of lives, of destinies because he called them.

Jesus of Nazareth went about doing good. He healed the brokenhearted. He set the captives free. He made people every whit whole in body, soul and spirit. He released them from the bondage of fear. He gave them courage and power over all the power of the enemy. He made the lame to walk, the blind to see, the dead to rise. He healed every manner of disease and taught faith, hope, love and charity. He changed the world.

He showed us what God is like and what God wants to do for us. He gave us the power to do the things of God as he did them, after his example.

Compare the life of Jesus of Nazareth with any other who has ever known, and you will realize that to follow any other is to follow a will-o'-the-wisp. You will know that to fail him is to fail your destiny.

Jesus of Nazareth calls all men to follow him.

He calls YOU.

He says to every man, woman and child of today and every age: "Be followers of ME. Do the works that I did, and greater. Don't be hearers of the word only, deceiving yourselves. Don't be just dreamers. Be doers. Change the world."

What a challenge!

Jesus performed many mighty miracles, not merely to prove that he could do it, nor only to prove that he was the Son of God, but also to show mankind what he made possible for their lives.

People throughout the ages, who never made any impact upon anybody, people who had known no miracle of their own, who lived little, drab lives, and who didn't amount to a "hill of beans," suddenly became transformed as they looked, listened and BELIEVED in the presence and reality of Jesus. They began to change the world.

Jesus of Nazareth is the living Son of the living God, the same yesterday, today and forever.

Let him change you, and you are certain to change the world.

Mayor R. E. Van Horn was among municipal officers of 13 area cities who attended the Red River Valley Region of the Texas Municipal League, which was created in Wichita Falls, Wednesday night.

Mayor Robert C. Holmes of Electra was made president.

Red River Valley region is one of 15 composing the state organization. There are 21 cities in the region.

Next meeting of the new setup is scheduled for 7:00 p.m. the first Thursday in February at Graham.

Mrs. D. O. James was among the district officers formally presented at the annual PTA convention in El Paso last week. She succeeds Mrs. Fred Hunt of Burkburnett as president of Dist. 13.

An informal social honoring Mrs. James was held at the Caballero hotel, where Dist. 13 delegates were registered.

Mr. and Mrs. Herman Mahler and his mother Mrs. Bertha Mahler had as weekend guests Mrs. Mary Linderman, her daughter, son and daughter-in-law, Miss

Dorothy Lindeman and Mr. and Mrs. A. C. Lindeman, all of Bartlett.

Regular meeting of Tami Be Tamba was in the home of their leader Mrs. D. F. Combs, assisted by Mrs. Merriman.

After directions given by Mrs. Merriman, the girls grouped in twos and threes. Each group was to find different kinds of grasses, flowers or leaves. Then they put what they found on blue paper. Then Mrs. Combs and Mrs. Merriman put glass on the paper which was on the cardboard. After that they took it out in the sun so the blue paper would fade, and where the grass or flowers were it would remain dark. They turned out beautifully.

Refreshments were served to Barbara Bradley, Sherry Calhoun, Donna Childers, Jana Sue Combs, Jacquelyn Davis, June Doyle, Linda Hail, Judy Holmes, Belinda McClendon, Dona Sue Merriman, Chesta Faye Miller, Glenda Bee Smith, Linda Willingham, Ysidra Smith.

ANNUAL BAZAAR

FELLOWSHIP HALL
Christian Church

RUMMAGE SALE

Sandwiches, Pie and Coffee
Served Each Day

FOOD SALE

Saturday, Nov. 22

CHILI & CHICKEN NOODLES

All Day Saturday

Specials for Two Weeks

Ladies' Plain Suits
CLEANED AND PRESSED
89c

Joe Baxter Cleaners

A Complete Dry Cleaning and Laundry Service
"JUST A LITTLE BETTER"
We now do Re-Weaving in Our Plant
Phone 592-4241
We Give S & H Green Stamps

Upland Cotton Farmers to Vote Dec. 15 on Marketing Quotas

Cotton growers will make an important decision on Monday, Dec. 15, Stanley Williamson, chairman of the Wichita Agricultural Stabilization and Conservation committee, reminds farmers.

On that day, growers will vote in a referendum to decide whether marketing quotas will be in effect for their 1959 upland cotton crop. All farmers who engaged in the production of upland cotton in 1958 will be eligible to vote.

"If at least two-thirds of the growers voting approve the quotas," Williamson explains, "marketing quotas will be in effect on all farms growing upland cotton in 1959, penalties will apply on 'excess' cotton, and growers will have an opportunity to elect a choice between complying with their 'regular' (Choice A) farm allotments or increasing their cotton acreage by as much as 40% (Choice B).

"By complying with the Choice A allotment, a grower will be eligible for price support at the full level available—not less than 80% of parity in 1959. By complying with the Choice B allotment, a grower will be eligible for price support at a level 15% of parity lower than under the Choice A program.

"If more than one-third of the voters disapprove quotas, there will be no marketing quotas or penalties, only Choice A allotments will be in effect, and price supports to eligible growers (those who comply with their 'regular' allotment) will be available at 50% of parity.

"In either case, acreage allotments of some kind will continue in effect for the 1959 cotton crop as a means of determining eligibility for the available price support."

Farmers "eligible to vote" has been defined by Searcy M. Ferguson, chairman of the Texas ASC.

"The general rule is that anyone who engaged in the production of upland cotton in 1958 is eligible. This would include all persons—whether owner, operator, tenant or sharecropper—who had an interest in the 1958 upland cotton crop.

"However the term 'eligible voters' also includes some other persons whose right to vote on cotton quotas may not be well understood.

"For instance, any grower who had a 1958 cotton allotment for his farm but who produced no cotton is also eligible to cast a ballot on 1959-crop quotas.

"Likewise, a farmer who placed his 1958 cotton allotment in the Soil Bank is an eligible voter.

"Persons may also qualify to

Eastern Star

Mrs. Lucille Crawford, deputy grand matron of Dist. 2, Section 6, will make an official visit to the Iowa Park chapter, Order of the Eastern Star, Tuesday evening of next week.

The annual Thanksgiving supper will be held before the stated meeting in the Masonic Hall dining room at 6:30. This will be a family event and all members and their families are urged to bring covered dishes and enjoy the meal together.

Mrs. Gerald Walsh is worthy matron of the local chapter.

Word has been received that Mrs. O. R. Owens had surgery again this week at the Anderson hospital in Houston and is improving as well as can be expected. Mr. and Mrs. Owens moved to Arkansas a few months ago.

Chesser Bros. Garage

Phone 592-5421 Nights 592-5435 and 592-5370

NEW LOCATION
Chesser's Garage has been moved to the building formerly occupied by Billy James Garage. Red and Earl Chesser are now partners and can offer better service to car owners.

General Repairs, Brakes and Ignition
Fordomatic Transmissions
24-Hour Road Service
State Inspection Station
All Work Guaranteed

CAR COATS in Kiddie Kruiise

By New Idea Line
Hood Attached in or Loose Colors: Red, Blue, Beige
For Toddler through 4 years — Sizes 3 through 7
For Boys, Toddlers and Regular Sizes:
85% wool, 15% Nylon

PANTS & SPORT COATS
100% wool
TOYS AND DOLLS AT ONE-THIRD OFF!
Be sure to shop our Shirt Department
THE YOUTH MART
Phone 767-2323 Wichita Falls 1500 Harrison

ROLLING AGAIN

CONTINENTAL TRAILWAYS

WICHITA FALLS—DALLAS
and Points South
Lv. 2:06 AM
Lv. 9:28 AM

AMARILLO—DENVER
Lv. 6:15 AM
Lv. 6:24 PM



Cement Drilling Mud Lime
Seidlitz Paint Wall Board
Williams Lumber Company
110 West Smith Phone 592-4451

Draperies by Tiner

CUSTOM MADE DRAPERIES
Cornice Boards Valances
Custom Made and Ready Made Bed Spreads
Vertical Blinds Bamboo Draperies
Wallpaper and Fabrics to Match
ETHEL TINER
1008 11th Ph. 322-2951
Wichita Falls

ANNUAL Bargain Rates

DAILY WITH SUNDAY
Regular Price \$20.00
YOU SAVE \$4.25
15.75
BARGAIN PRICE
(7 DAYS A WEEK)

DAILY EXCEPT SUNDAY
Regular Price \$15.00
12.95
BARGAIN PRICE
6 DAYS A WEEK
YOU SAVE \$2.05

NOW IN EFFECT ON THE
FORT WORTH STAR-TELEGRAM
LARGEST CIRCULATION IN TEXAS

NEW OR RENEWAL SUBSCRIPTIONS

Remember the old folks this Christmas with a year's Gift Subscription to THE STAR-TELEGRAM—one that will bear good wishes and Christmas Spirit throughout the year. An economical—lasting—and welcome gift. Say Merry Christmas the easy way!

An attractive Christmas Card with your name as donor will be sent with subscription at any time designated.

Fill Out & Mail Today or See Your Hometown Agent

NAME

ADDRESS

CITY STATE

BARGAIN DAYS REDUCED RATES GOOD ONLY ON FULL YEAR MAIL SUBSCRIPTIONS

* TOP TV—The Dinah Shore Chevy Show—Sunday—NBC-TV and the Pat Boone Chevy Showroom—weekly on ABC-TV.



DEFINITELY NEW, DECIDEDLY DIFFERENT!

Be our guest for a pleasure test... drive a Chevy today!

Chevrolet shatters precedent beautifully with a completely new car for the second year in a row. Here's the one that's shaped to the new American taste. The '59 Chevy's new and different in everything from ride to roominess!

It's new all over! In the fresh slant of its Slimline design. In the spacious comfort of its Body by Fisher and vast areas of visibility. There's a new Hi-Thrift 6 that delivers up to 10% greater gas economy, bigger brakes, better-than-ever suspensions, a new finish that needs no waxing for up to three years. Nothing's new like Chevy's new! See it at your Chevrolet dealer's now.

what America wants, America gets in a Chevy!

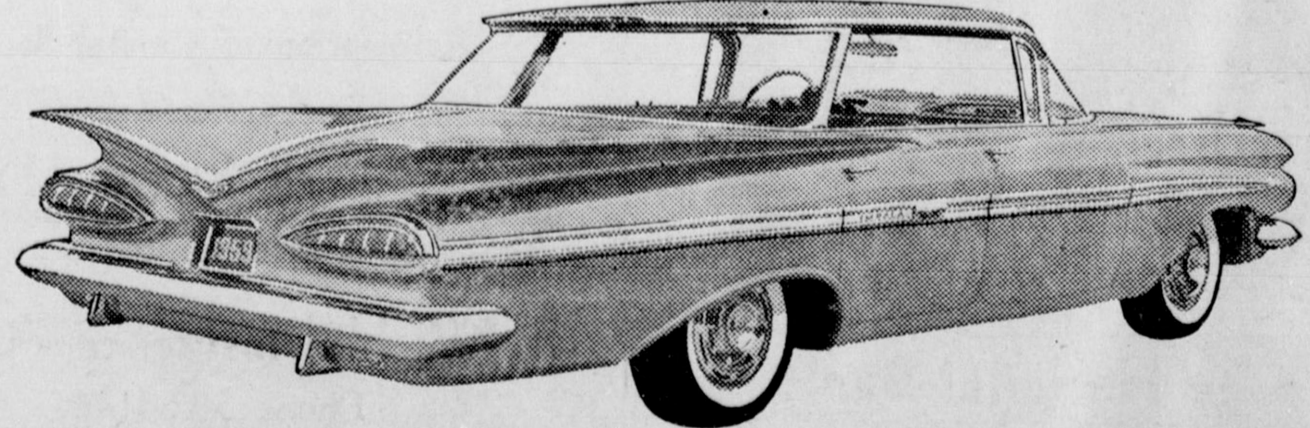

The impressive new Impala Sport Sedan. Like all new Chevies, it has Safety Plate Glass all around.

see your local authorized Chevrolet dealer

HILL MOTOR COMPANY
216 North Yosemite Iowa Park Phone 592-4146