



Iowa Park Herald



VOLUME 52

IOWA PARK, TEXAS, THURSDAY, OCTOBER 20, 1960

NUMBER 32

Items and Services ...

Veterinarian
DR. V. R. WIGLEY
General Practice
909 East Cash Phone 592-5213

DITCHING SERVICE
and
BACKHOE MACHINE
Cellars, Sewer Lines, Septic Tanks
Park Tank Truck Service
Ph. 592-4164 Iowa Park

MAYTAG COIN-O-MATIC LAUNDRY
20 Top Loading Washers
20c for 32-minute cycle
One 10c Dryer
Three 25c Dryers
Open 7 Days a Week from
6:00 a.m. until 10:00 p.m.
Pick-up and Delivery
We Will Do Your Laundry
Wet Wash or Rough Dry
411 SOUTH YOSEMITE
Phone 592-5411
E. W. Sumrall, Manager

For Rent—5 room unfurnished house, 411 Texowa St. Phone 592-4595 or apply at 400 W. Diamond, 31p-2c

NEW HOUSE
In Country Hills Estates
Brick, 3 bedrooms, 2 baths, built in electric kitchen, exposed beam livingroom with wood burning fireplace, built in barbecue pit on breezeway, centrally heated and air conditioned, carpeted.
FHA APPROVED
Call 592-4830 or 592-4164 23-2c

Custom plowing of yards and garden plots. Dirt hauling. Yards leveled by hour or acre. Call us for free estimates. Phone after 5:30 p.m. or weekend. Earl Griffith, Phone 592-4464. 1c

For Rent—2 bedroom furnished house, \$60 a month. 608 E. Bank, Ph. 592-4060. 1p

Income Tax Government Forms
BOOKKEEPING SERVICE
Joseph H. Cotton
Phone 592-4689
Public Iowa Park, Texas

Will Baby Sit during the day in my home. Mrs. Ray Stubbs, phone 592-5295. 1c

For Rent—2 bedroom furnished house, \$60 per month. 608 East Bank. 1p

For Rent—2 bedroom trailer house, 50x10 ft. G.E. appliances, automatic washer. Call 592-4598. 1p

LEON'S REPAIR SHOP
Automotive and Truck Repair
Location: Northwest Materials Yard
Phone: 592-4006
Residence: 502 E. Cash 1p—15tc

For the best in Life, Accident, or Mortgage Cancellation Insurance see or phone H. C. Willis, agent for American National Insurance Co. Ph. 592-4709. 30-4p

ROONCE SIGN SERVICE
Commercial and Truck Lettering
Neon Repair Service
Lawn Mower Repair Service on any make
ALL WORK GUARANTEED
Shop Phone 592-4164
Night Phone 592-4779

Piano for Sale—Mirrored mahogany upright. Reasonably priced. Mrs. B. J. Flanagan. Call 592-4764 after 6:00 o'clock.

For Sale—Rollaway bed and new electric one gallon ice cream freezer. Mrs. Lydia J. Hudson, Phone 592-4926. 31-2c

Woodworking: Cabinets and Cabinet Tops our specialty. Phone 592-4418. Jim Medlinger. 1c

For Rent—Furnished efficiency apt. See Mr. Taylor, corner of Colorado and Washington.

Iowa Park Florists
Daily Delivery to Wichita Falls
Phone 592-5221

Iowa Park Herald
Published Thursday of each week at Iowa Park, Tex. Entered at the Post Office at Iowa Park, Tex., as second class matter under Act of Congress of March 3, 1879. Subscription in Wichita county, \$2 Elsewhere, \$2.50 a year, in advance
George R. Huckaby, Publisher

Will do garden and yard plowing, tandem disking and hay mowing. Emray Dutton, Ph. 592-4306. 1c

Wanted—Ironing in my home, \$1.25 dozen. Mrs. Jimmie Jacks, 1001 E. Cash, Ph. 592-4668. 25-1c

MINNOWS
Worms and other Fish Bait
LONNIE LEE
3 block east, 1 north high school

Accounting and Tax Work
Let us do you a complete and accurate job of keeping your records and filing of Government reports. Complete office facilities with secretary and accountant to serve you.
Sawyer-Mills Accounting Service
102 Park (Old Christian Ch. Bldg.)
Box 545 Ph. 592-4571

TRASH HAULING and all other kinds of hauling. Jack Skinner, phone City Hall, 592-4321 or night phone 592-4604. 1c

REAL ESTATE SALES
F.H.A. Loans
New 3 bedroom homes with double garage. Good deals on equities and older homes.
Need listings of homes and home equities.
R. W. Hill Ins. & Real Estate
Ph. 592-4159

Wanted—Ironing and baby sitting (day or night) in my home. Mrs. Martha Richardson. 31-2p

Trailer space for rent within block of school. Phone 592-4241. Joe Baxter. 19-1c

For the best in Life Insurance see **R. W. Hill Insurance Agency.**
Fishing Tackle, rods, reels, lures, —fishing and hunting licenses—all can be had at Bradford's. 1c

For the best in Hospitalization Insurance, see **R. W. Hill Insurance Agency.** Phone 592-4159. 1c

For the best in chain link fence, call K. L. Battles. Free Estimates. Phone 322-6971 or 592-4360. 11-8p

WILL DO SEWING. Mrs. Otis Scobee. 24-2c

INTERIOR LATEX PAINT
Latex Interior Paint, \$2.95 gal. 6 1/4 ft. Steel Posts, 95c each 12 1/2 ga. Barbed Wire, \$7.95 spool
We Give S & H Green Stamps
WILLIAMS LUMBER CO.
Phone 592-4451

Iowa Park Lodge No. 713
A.F. & A.M. Bank Bldg.
Visitors welcome.
Louie McCarthy, W.M.
R. R. Brubaker, Secretary. Stated Communication first Friday in each month. School of instruction on Thursdays.

TED THIGPEN
Dirt Contractor
Hauling and Yard Leveling
Phone 592-5289, Iowa Park 29-2c

WANT TO DO CHILD CARE in my home. For information phone 592-5309. 1c

Saw Sharpening Service
Hand Saws — \$1.25
Circular Saws — 75c and up
A. W. BENNETT
802 N. Park Ph. 592-4865 31-4c

Will keep a child in my home, days. Phone 592-4790. 32-2c

For Rent—2 bedroom unfurnished house at 306 W. Louisa. Inquire at 309 W. Park. 1p

For Rent—5 room unfurnished house, \$50 per month. Phone 592-4320, Mrs. Mildred Benton. 1p

For Sale—1956 Chev. 2-door sedan; low mileage, excellent condition. Ph. 592-4753 after 5 p.m. 1c

TRINITY LUTHERAN CHURCH
Route One — (Clara)

Sunday
Bible Classes and S.S. 9:00 a.m.
Mission Service 10:45 a.m.
Dinner at Parish Hall 12:00 noon
Mission Service 2:30 p.m.

You and yours are cordially invited to attend our services and church school classes conducted for all ages.
The Rev. Fred Darkow of Harrold will be speaker at both of our mission services this Sunday.
—L. Borlack, pastor

1933 Challenges the Churches

by Dr. Frank D. Adams

Pastor, Unity Church, Oak Park, Ill.

(Following is the first part of a sermon delivered by Frank D. Adams and published in the January 1933 issue of The Christian Century Pulpit. It is printed here to remind the older folk of conditions in America after four depression years under a national administration which could only say "Prosperity is just around the corner"; and to warn the younger folk that the same catastrophe could happen again.—The Editor.)

Nineteen thirty-two! What a year it has been! A year of superlatives, new highs and new lows—albeit the lows involve the greater suffering and present the sternest challenge.

This year has produced one of the most abundant harvests in history. No droughts, no destructive storms over wide areas, no premature frosts to blight and kill. The fields smiled with ripened grain, the gardens overflowed, the orchards and vineyards yielded their increase. The bins are bulging, the farmers are piling their surplus corn upon the ground.

Industry has lagged, to be sure, but there is yet more manufactured goods than the present market can absorb. Plenty of shoes and clothing, plenty of fuel, plenty of food in packages and tins, plenty of raw material waiting to be worked up into things needful for men.

Yet this same year has seen more hunger in our land than ever before since we became a nation. Breadlines have stretched literally for miles in our city streets. Soup kitchens have flourished wherever the wherewithal could be secured. Outdoor relief in staggering volume has been administered by harassed social agencies and departments of welfare. Citizens' committees and church benevolent societies have extended themselves to overtake some of the bitterest need.

But in spite of it all, millions are undernourished, with hundreds of thousands actually suffering from hunger. Cases of actual starvation have occurred all over the land. Families are shivering in unheated rooms, or huddling on the sidewalk beside a few sticks of miserable furniture, victims of an eviction notice. Winter finds multitudes with only the pitiful rags of summer to cover their poor bodies, while children without number have no shoes for their feet.

Twelve million men and women, able and frantic to work, are unemployed, walking the streets in despair or sitting dully in homes without heat or light. Why seek for work where there is none? And this vast army of enforced idlers is being recruited day by day as winter settles down over the land. Those who know are not misled by specious reports of pick-ups in industry. Thousands who have been able to battle through for the last three bleak years are now at the end of their resources. Homes are lost, savings are gone, furniture and bits of personal property have been sold piece by piece until nothing is left. So these brave fighters are at last compelled to throw themselves on public charity if they and their children are not to perish.

Poverty in the Midst of Plenty

Meantime the land groans with plenty. Granaries are full of wheat, while children cry for bread. Corn rots on the ground or is used for fuel by farmers who can find no market for it, while millions of cupboards are empty. Fruit has fallen neglected from the trees and potatoes decay in the earth because it does not pay to gather and dig them. Bales of cotton lie on the wharves and at railroad stations because the people are not able to buy clothing. Miles and miles of empty freight-cars are rusting on sidings—because there is so much food and raw material to be hauled from producer to consumer! Railroads are going into bankruptcy—because of an unprecedented tonnage of freight waiting to be transported!

And the end is not yet. The coming weeks of winter will bring a need more appalling and a situation more baffling than anything we have yet had to face.

The inevitable accompaniments of this paradoxical situation have not been lacking. The last few months have seen the downfall of mighty business houses and the humiliation of countless captains of industry. Bankruptcies, assignments, receiverships, foreclosures—what a staggering list! Banks by the hundreds have closed their doors, crumpling like a house of cards in a storm, wiping out the life-savings of millions of their trusting patrons. Business that has managed to survive is mostly being done in "the red." Men cannot pay taxes on property which has lost its value or power to produce a revenue; so municipalities are bankrupt and schools are hampered for lack of funds. Even churches are piling up staggering deficits in spite of budgets cut to the bone, while every orphanage and charitable institution in the land faces the threat of ultimate extinction.

So it is not surprising that the recent election was also a record-breaker. The greatest popular majority and the greatest electoral vote since our present political system became established was rolled up for the new President-elect.

Can We Be Thankful?

It is not to be wondered at, therefore, that the President of the United States, in the past year of grace, did not really issue a proclamation of Thanksgiving. Perhaps he did not have the courage. Maybe he was restrained by a grim sense of humor. At any rate, Mr. Hoover contented himself with quoting a proclamation issued by George Washington nearly a century and a half ago. A mute yet eloquent commentary on the times upon which we have lately fallen!

(Space does not permit publication of the entire sermon at this time. Maybe we can finish it later if there is demand.)

Your C of C

BANQUET PLANS
The annual All-Town Banquet plans are just about complete — Speaker Reagan Brown, rural sociologist with the Agricultural Extension Service, has assured us he is looking forward to being here.

The C of C will have a helping hand in developing Iowa Park only if every citizen speaks up for improvement, and then takes an active part to see those improvements materialize. Soon it will be election time for eight new directors and officers. If it is your turn to give leadership in one of these offices for development of your own hometown, which also means dividends for your business, your time will be well spent.

NEW BUSINESS
Wishes for success to Mrs. R. G. Davis, a newcomer who has opened for business the Donut Shop on 210 West Park.

NEWCOMERS
L. R. Jordan, trailer house on N. Atlantic near J. V. Morton home
J. T. Abshier, 206 Mary Drive
Gordon Thayer, 907 Van Horn
Ed Hayes, 107 E. Washington
James F. George, 201 James Dr.

Eagle Scouts

Boy Scout Court of Honor will be held at 8:00 next Monday night in the Christian church.

Drew Sawyer, son of Mr. and Mrs. Bill Sawyer, and David Vestal, son of Mr. and Mrs. Jack Vestal, will be presented Eagle badges. The Eagle rank is the highest honor that can be achieved in scouting.
Other advancement and achievement will be recognized.
Refreshments will be served and everyone is invited.

Soil Conservation

W. F. Harlin of Iowa Park has 21 acres of NK 37 bermudagrass, according to Elvy Sargent, soil conservationist with Wilbarger-Wichita SCD.

NK 37 is an improved grass that can be established by seeding. Mr. Harlin got a good stand and cattle have grazed it freely. Production as compared with coastal bermuda isn't known for this area, Sargent said. One observation has been that it made fewer runners than coastal this year. Winter hardness and quantity of production will be checked.

Harlin also has a trial seeding of winter hardy Rhodesgrass, a salt tolerant grass which makes good growth and which cattle like. Winter hardness for this area is yet to be proved.

W. E. Karstetter of Iowa Park has completed 12 miles of terrace and is fertilizing 80 acres of wheat. He has some check plots to determine results under various rates of fertilizer application.

Walter Peters of Electra has seeded 20 acres of alfalfa. C. E. Jones of Iowa Park has leveled about 7 acres of land. V. I. Sells of Electra has good land protection from stubble mulching.

KEVIN MICHAEL ECHOLS

Iowa Park has a new lumberman in town. He made his appearance Sat., Oct. 15, at Bethania hospital.

Kevin Michael Echols weighed 6 lb. 15 oz. and is the son of Mr. and Mrs. Royce Echols.
His daddy is manager of Gary-Nees Lumber company in Iowa Park.

Our congratulations to Royce and Velda and Kevin Michael.

See the **JACK PAAR TV SHOW** Friday Night
A Program on Health

Service Held for Mrs. Sullivan

Funeral service was conducted for Mrs. Myrtle Ella Sullivan, 71, Monday morning, Oct. 17, in the First Baptist church here. Rev. Homer Thompson, pastor, was assisted in the service by H. W. McClish, minister of the local Church of Christ.

Burial was in the Chic cemetery under direction of Tanner Funeral Home of Iowa Park. A short graveside service was conducted with nephews serving as pallbearers at the casket.

Pallbearers who served here included Lester Brooks, K. P. Caldwell, Donald Hill, Richard Hill, N. E. Guthrie, Billy Guthrie.

Mrs. Sullivan died in a rest home in Vernon after a long illness.

Born in Chico, Nov. 8, 1888, the daughter of Mr. and Mrs. W. C. Strange, she was married to W. L. (John) Sullivan in Wise county.

The Sullivan family moved here in 1923, where he was engaged in farming and dairying for many years before his death in 1951.

Surviving are four sons: Harrel and Kenneth of Iowa Park, Glenn of Arlington, Alfred of Quemado, N.M.; two sisters: Mrs. R. E. Smith of Bowie, Mrs. W. B. Dempsey of Poolville; three brothers: Fearrel Strange of Alford; Tearrel Strange of Kilgore and Lloyd Strange of Sweetwater; six grand- and six great-grandchildren.

Father Dies

Funeral service for Mr. Ray E. Byrd, 61, father of Mrs. Donald Hallum of Iowa Park, was conducted Monday afternoon in the Jefferson Street Baptist church of Wichita Falls.

Rev. Curtis Brown, pastor, officiated. He was assisted by Rev. L. H. Hood of Pleasant Valley Baptist church and Rev. Lee Hopkins, a former pastor of the host church.
Burial was in Highland cemetery of Iowa Park. Pallbearers were nephews: Don Manuel of Fritch, Johnny and Darrel Manuel of Denzil, Jerry, Tommy Joe and Cecil Manuel of Wellington.

Mr. Byrd formerly lived in Valley Farms community, later moving to Wichita Falls. He died of a heart attack at his home Friday.
Mr. Byrd had been a resident of Wichita county for 23 years and was a retired custodian of Kemp public library. He was a charter member of the Jefferson Street church.

Born July 24, 1899, in Caddo, Okla., he was married to Miss Maggie Manuel, March 15, 1919, in Honey Grove.

Surviving are the widow of Wichita Falls; a son Kenneth of Concord, Calif.; two daughters: Mrs. Hallum and Mrs. D. K. Wallace of Westaco; two brothers: W. V. of Denver, Colo., and Ernest of Achille, Okla.; five sisters: Mrs. Ethel Newsum of Sherman, Mrs. Grace Newhouse of Honey Grove, Mrs. Bessie Newhouse of Cache, Okla., Mrs. Stella Mae Elkman of Childress and Mrs. Thelma Willson of Houston;

Eight grandchildren: Carmen, Paula, Treva and Trena Byrd of Concord, Calif.; Dickey and Nancy Wallace of Westaco; Donald Hallum jr. of Iowa Park; Mrs. Joy Carolyn Lyons of Burkburnett.

CARD OF THANKS

We want to express our thanks to our many wonderful friends of Iowa Park and Pleasant Valley for the flowers and other expressions of love and friendship in the death of our husband and father. We prayerfully thank you.

Mrs. Margie Byrd
Kenneth Byrd
Mrs. D. K. Wallace
Mrs. Donald Hallum

JEANNE PACE

Mr. and Mrs. Bob Pace of Wichita Falls have announced the birth, Sunday, Oct. 2, of a daughter, Jeanne, Weight 7 lb. 11 oz. Grandparents here are Mr. and Mrs. Tom Pace. Jeanne has a 3-year-old brother, Kelley.

School Board Asks \$365,000 Bond Vote

Iowa Park Independent school board has called for a \$365,000 bond issue, to be voted on next Tuesday from 8:00 a.m. till 7:00 p.m. in the high school building.

Judges will be Fred Parkey and Curtis Sewell. Clerks will be Mrs. R. R. Brubaker and Mrs. E. E. Wallis.

To qualify to vote in the election a person must have resided in the school district 30 days, in the county six months and in the state one year; must own property rendered for taxation, and must hold a poll tax receipt or be exempt from poll taxes.

The bonds will be paid off in 20 years. They will be sold to finance construction of a new wing for the Ethyle Kidwell elementary school and later for construction of another building as growth of enrollment demands.

Approximately \$75,000 will be used for the new wing, along with \$37,500 in federal funds received on the per cent of students of Sheppard AFB personnel who attend the Iowa Park schools.

70 to 80 bonds will be sold to finance this addition, while the remaining bonds will be held in reserve. Present bonded indebtedness of the school district is about \$312,000.

Sealed bids for this work will be accepted from contractors until Nov. 21, when the contract is expected to be let.

Each of the seven classrooms will be 28 feet by 32 feet. Plans have been approved by the state and are now in the state health department office in Austin for approval.

The new wing will be completed in time for the 1961-62 school year. Elementary classes will also be maintained at the old school site.

School officials are anxious to have all qualified voters take part in the bond election.

EMMETT ALFRED BROTT DIES IN WYOMING

Word was received Sunday evening that Emmett Alfred Brott, son of Mr. and Mrs. Harry V. Brott, had died at Lander, Wyo., where he made his home.

Emmett was born at Lusk, Wyo., June 22, 1932. He suffered a stroke, causing his death at 4:00 o'clock Oct. 16.

Surviving are his parents; six brothers: Judson Rufus, Clifford, Fay, Charles and Benny; and two sisters: Mrs. Shirley Rains and Miss Violet Ann Brott.

Mr. and Mrs. Herbert Hensley visited last weekend in Austin with their daughter Mr. and Mrs. J. Stanley Rabun. Their son Mr. and Mrs. Lynn Hensley of Houston also visited in the Rabun home. The group attended the Texas-Arkansas game Saturday afternoon.

10TH ANNIVERSARY TRICK OR TREAT FOR

FOR UNICEF

1960 A REALLY SPECIAL HALLOWEEN FOR THE WORLD'S CHILDREN

This year Halloween in Iowa Park and in thousands of other communities in the United States has been given new meaning. No longer do little ghosts and goblins ring your doorbell, call out "Trick or Treat" and ask for candy and cookies.

This year many children and youth will call out "Trick or Treat for UNICEF" and ask for your pennies, nickels and dimes to aid UNICEF.

United Nations Children's Fund last year gave 55 million mothers and children the most precious gift it is possible to give—the desire to live, and the means of achieving it, by medical treatment to cure their ills and by providing proper food to start them on the road to health.

It does not take a large sum of money to help those less fortunate than we. What we consider pocket change can mean a great deal to needy children of the world.

1c provides the vaccine to protect a child against tuberculosis
2c provides 10 glasses of milk
5c provides enough penicillin to cure one case of yaws
\$1 provides sulfone tablets needed to treat a young leper successfully for three YEARS
Plans for the local UNICEF drive are being made by United

Youth of Iowa Park under leadership of Miss Linda Helms. Members of this interdenominational organization believe that with the co-operation of all citizens here, we will surpass the \$150 raised last year.

First Christian church has been designated headquarters for the UNICEF drive this year. At 7:30 p.m., Oct. 31, have your children come there and if possible you come with them. We need all the drivers we can get so a greater number of homes will be canvassed that night.

At the headquarters you will receive official UNICEF containers and after the children finish their part in the drive all of them are invited to a party at the church, complete with games, costumes and refreshments.

The drive will last from 7:30 to 9:30. At the end of that time, if no one has called or if you still have money left to contribute, call the Christian church and someone will come immediately for it.

When the children of our community ring your doorbell and call out "Trick or Treat for UNICEF," help them share their Halloween fun with millions of needy children — open your door and your heart.

ABUNDANT LIFE

by ORAL ROBERTS

YOU CAN CHANGE THE WORLD

From the moment Christ was born, the earth was changed. In a short time news of His birth spread. Shepherds abandoned their flocks to come to His birthplace. Wise men traveled for days across desert sands, following His star.

And thirty years later, when Jesus began His ministry, the world was changed again. His tradition-breaking doctrine of a loving Father who is concerned about His children swept across the nations like a burning fire across a prairie. The words and teachings of Christ were burned indelibly on the minds of a group of people who believed in Him. These words and teachings have been recorded and passed on to us today.

Who can count the millions of people who have been illumined and lifted by them?

Christ is not the only individual whose life has made a lasting mark on society. Many other men, by their personal lives, have shared the destiny of mankind. But unlike Christ, their influence was not always for the best.

Alexander the Great will never be forgotten because of his conquering armies which swept over the world. Napoleon had such great power that all

the nations of the world trembled before him. Hitler so cruelly made his mark that the wounds have not healed to this day. The lives of these men testify to the power of single individuals.

You and I, working with Christ, can change the world. Even as He brought healing, love, understanding, and freedom from the chains of sin and tradition, we can change the world we live in today for the better.

Christ said to His followers: "He that believeth on me, the works that I do shall he do also; and greater works than these shall he do. . . ."

Perhaps you have thought that what you do has no effect on the world, but your actions and attitudes are important. What you do affects your community, your church, your town, your social contacts and, above all, your family. You have a personal contribution to make—a important one. It could win the world for Christ.

As you use your actions and influences to work for the Kingdom of God, an amazing thing will happen to you. You will experience abundant life.

You can change the world!



Lions entertained a large delegation of visiting Wichita Falls Lions at their luncheon meeting Tuesday. Invocation was offered by Claude McDonald. D. O. James acted as tall twister in the absence of Ben Hildebrand.

Taylor George introduced guests: Jim Robinson, Pop Work, Paul Pond, C. L. Murph, Bob Cole, Walter Coleman, Monroe Levrets and Noel L. (Tiny) Goding. Tiny expressed appreciation of the group for the hospitality and good food.

C. L. Vaughn, high school band director and member of the Wichita Falls Symphony orchestra, told Lions of that outstanding musical organization which opens the season this Saturday with a concert for which Benny Goodman will appear as guest artist.

There will be five concerts this season. Tickets are sold only on a seasonal and may be had from Vaughn or Mrs. James Sewell.

Keith Swim spoke briefly on the coming bond election. More details of the proposition are found in the bond election story in this issue of the Herald.

Mrs. Esther Thornberry and Mrs. Joe Singer provided luncheon music for the club meeting.



This week on Wed. Oct. 19 the Texas Congress of Parents and Teachers celebrated its 51st birthday. In 1909 the PTA was founded to promote the welfare of children in home, school, church and community.

Hundreds of millions of men and women have united to carry on the PTA program since the first meeting. Mrs. T. W. Whaley, state president, said in her September message to the members: "Let PTA's throughout the land lend a helping heart, hand and head wherever and whenever needed."

Mrs. James C. Parker of Grand Rapids, Mich., national president, declared: "There is need for all, room for all, and a pledge that all will find opportunities to strengthen the home, source of our nation's greatness."

Texas is third among the states in membership, exceeded only by California and Ohio. Membership now stands at 720,792. There are 2784 local units in the state.

Mr. and Mrs. Cecil Marquart sr. visited last weekend in Houston with Mr. and Mrs. Cecil Marquart jr.



Q—We're thinking of buying a big, old house for our expanding family. We've found one that's a good buy and seems structurally sound, but the roof looks pretty old and worn. How can I tell if it's still sound?

A—A fairly good rule of thumb to follow is that if a roof looks in bad shape, it probably is. A practical way to find out is to wait for a rainy day and go into the attic with a flashlight. Look for tell-tale damp spots (darker areas) on rafters and on the underside of the roof deck. If you find these, or see any pinpoints of light, it's probable that the roof leaks and a new one is in order. This doesn't mean you should give up the house if it's a good buy otherwise. A new roof of asphalt shingles can be applied directly over the old roofing material, and probably will cost a lot less than you think. You'll also have the advantage of years of protection from weather, a fresh new look for the house, and greater resale value.

Sumrall Laundry
will be OPEN on **Sunday**

See the **JACK PAAR TV SHOW** Friday Night ? ?

Lunchees and Dinners prepared to go.

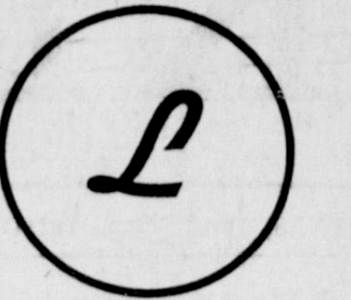

L CAFE
504 EAST HIGHWAY IOWA PARK
Jeff and Agnes Lindley
Hours — 5:30 a.m. to 9:00 p.m.
OPEN 7 DAYS A WEEK

ESA
Mildred Mills and Helen Miller were hostesses for Epsilon Eta chapter in the Miller home Oct. 18. The main item of interest was pledge initiation conducted by June McCarthy, president, and Essie Johnson and Louise Berry, vice-presidents.
Invitation to attend the District VI meeting in Bridgeport in November was read by Betty Cole, secretary.
Proposed amendments and additions to the district by-laws were read by the president, to be voted on at the meeting in Bridgeport. State project selected for our chapter votes was equipment for eye examinations of patients at the Houston Rehabilitation Center. Possibilities for a local project were discussed.
Mildred Mills was named as chairman of decorations for the Chamber of Commerce banquet.
Plans were made for our annual Thanksgiving dinner at which our husbands will be guests.
Delicious refreshments were served by the hostesses and the pledges.
—Bobbie Shaw

Hawkins Sinclair SERVICE STATION
Winter Special
POLISH — \$5.98
670x15 White Sidewall Recapped Mud and Snow Tires — \$16 plus recappable tire
Complete Winterization
400 E. Highway 287 Ph. 592-9120

There's Fire Prevention in the Air



Newest members of the nation's Junior Fire Marshal brigade—Kendra and Kristin Grant, daughters of Kirby Grant of TV "Sky King" fame—get a realistic first-hand lesson in airport fire protection from Dad, Kendra, 8, and Kristin, 6, are among nearly 4,000,000 U.S. boys and girls who will qualify as Junior Fire Marshals by inspecting their homes for fire hazards during National Fire Prevention Week (Oct. 9-15). The year-round school Junior Fire Marshal program is sponsored as a public service by the Hartford Fire Insurance Company. Kirby's "Sky King" series is seen on CBS-TV on Saturdays.

NOW IN PROGRESS . . .

Our Fall Sale
Values Throughout the Store—Toyland Open

WHITE'S
THE HOME OF GREATER VALUES

LOOK

\$365,000 SCHOOL BOND ELECTION

CALLED FOR **TUESDAY, OCTOBER 25**

Residents of Iowa Park Independent School District who own property rendered for taxes, and who are otherwise qualified voters in the School District are eligible to vote in this election.

Approximately \$75,000 will be used for construction of a Seven Classroom addition to the Ethyle Kidwell Elementary School Building. Remaining funds will be held for future building as the need arises.

Voting at High School Bldg.
OPEN at 8:00 A.M.
CLOSE at 7:00 P.M.

THE EYES OF PLANT-SITE CHOOSERS ARE UPON The Opportunity Frontier OF TEXAS

SHE'S ONE IN A MILLION IN
The Opportunity Frontier
OF TEXAS

In fact, she's one of the 1,127,650 citizens served by the Texas Electric Service Company in THE OPPORTUNITY FRONTIER OF TEXAS—America's most exciting growth market today.

Here is a land rich in resources. The area's more than \$1-billion annual production of oil and natural gas brings basic prosperity. Cattle ranches, cotton and chemicals, gypsum and grain sorghum, packing and canning, automotive, aircraft and electronics—all contribute to the growth future of THE OPPORTUNITY FRONTIER, much of which is served by Texas Electric Service Company.

But the greatest asset of all is the area-building Texans with their energy and buying power. Within the past 20 years, population in our service area has tripled. And there's room for a lot more. Economic progress has been equally impressive. For example, in the past 12 years retail sales in the area have nearly doubled.

Genial climate, rich soil, mineral wealth—THE OPPORTUNITY FRONTIER OF TEXAS has these natural advantages—plus water, excellent transportation, and a cooperative, friendly Texas attitude toward industry.

If reaching a growing market is in your future plans, consider a site for a new plant, warehouse or branch office in THE OPPORTUNITY FRONTIER OF TEXAS.

Our Area Development Department will gladly supply plant site information to fit your specific needs.

TEXAS ELECTRIC SERVICE COMPANY
General Offices: Fort Worth, Texas • A Member of the Texas Utilities System

WE'RE TELLING THEM ABOUT THIS MILLION-MAN MARKET



Among the readers of the ad reproduced at left will be company board chairmen, presidents, executive vice-presidents, and general managers throughout the nation. These are the men who decide where to build new plants or relocate . . . where to establish important branch offices or key warehouses.

To these executives we are telling the facts about THE OPPORTUNITY FRONTIER OF TEXAS—its industries, its growth, its people, its natural advantages.

Your electric service company has scheduled this advertisement in Business Week and U.S. News & World Report; in The New York Times and Wall Street Journal. This is an investment in area progress.

We are doing this because each new business or industry added will benefit us all. It will bring new customers to THE OPPORTUNITY FRONTIER OF TEXAS. It will bring added tax revenues. It will bring new job opportunities.

TEXAS ELECTRIC SERVICE COMPANY
Dependable Electric Service...A Partner in Area Growth

Berry's Drug

YOUR FRIENDLY PRESCRIPTION STORE

HAVE YOUR DOCTOR CALL US

PHONE 592-4191 or 592-9132

& H GREEN STAMPS

and Mrs. H. Mrs. Frankie Hendrick and Mrs. Fannie Williams visited last week-end in Blair, Okla., with their father J. A. Farr.

Rugged Roofing Has Many Roles In Construction

Asphalt roofing products are designed primarily for roofing but they have become among the most versatile building materials available today. Chiefly, this is because asphalt is the best waterproofing agent known. Asphalt roofing products also are pliable as well as tough and long-lasting.

Here are just a few of the non-roofing uses for these asphalt products: Asphalt roll roofing makes an attractive garden walk, and is effective as a lining for swimming pools and gutters. Farmers often use it as temporary flooring for livestock shelters, and to construct temporary grain cribs.

Asphalt-saturated felt, designed as underlayment for roofs, is used widely between sheathing and exterior siding on all kinds of structures, and is an effective ground cover in crawl spaces, keeping moisture in the ground and out of the house.

In roofing, there's an asphalt product to fit every possible need. Asphalt shingles provide color and soft-textured richness for homes. They are available in wind-resistant applications, and are fire-resistant. Asphalt roll roofing is ideal for farm buildings and many industrial structures. Built-up asphalt roofing is used for most flat-roofed structures.

Don't Waste Time Repairing Old Roof

It's foolish to try to repair an old, weather-worn roof, says Andrew C. Lang, author of many books for the home handyman. Research has shown, says Lang, that walking on an old roof to make spot repairs here and there only opens up new leaks. "Before long, you have more leaks than you started with."

A new roof of asphalt shingles costs less today than most homeowners think and can be financed under an FHA Title I home improvement loan because it adds value to any house.

PARK CLINIC NEWS

Mrs. Harriett Coppock had surgery Friday, Oct. 14, at Wichita General hospital. Mrs. Joseph Lindsey was in General hospital for treatment a few days and is now at home. Mrs. Swan Reaves had surgery at Wichita General hospital on Wednesday, Oct. 19. John B. Barbour is still receiving treatment at Wichita General hospital.

Dr. Warner

Chiropractic Health Service

414 W. Washington



Aging Roof Invites Woe Into House

Here's a tip for owners of homes ten years old or older: a house is only as sound as its roof.

A house may have solid foundations and sturdy walls and floors, but if the roof has begun to wear out or look shabby, beware! Rain, or melting snow and ice seeping through a leaky roof can seriously damage walls, floors and ceilings. Clothing and furniture may mildew or be badly water-damaged.

A leaky roof also may lead to a serious fire. Leaking water can seep into electrical wiring, causing dangerous short circuits. A new roof on an old house adds beauty as well as many years of protection from weather. Asphalt shingles are an especially good choice for re-roofing, for several reasons:

1. They can be applied directly over most old roofing materials, with resulting savings in time and money. The mess of removing old roofing is avoided, and the house and contents are protected in case bad weather strikes while the job's being done.

2. Asphalt shingles are available in many colors, from white to black, with many pastels, deeper tones, and blended colors in between. White and pastel asphalt shingles are popular with modern architecture. Deep-toned asphalt shingles go well with traditional architecture and help make a tall house look lower and longer.

3. Asphalt shingles provide a roof that is free of harsh glare. Millions of rock granules embedded in the surface of the asphalt diffuse sunlight, giving the roof a rich, soft texture that resists weather like granite.

4. Asphalt shingles are low in applied cost. Any qualified roofer can apply them quickly and efficiently without waste or trouble.

5. Many years of actual use, plus laboratory research, have proved that asphalt shingles are weatherproof and durable. Scientific studies lead to continuing improvements in materials and manufacturing methods.

6. Asphalt shingles are fire resistant. Flying sparks and fire brands burn out harmlessly on the protective rock granules.

MONUMENTS

Henderson Monument Company
Buy With Confidence
5001 Jacksboro Highway
south of Kickapoo Airport
Wichita Falls, Texas 77750
& Cummings — Ph. TR 2-3271
Unconditionally Guaranteed

FUNERAL DIRECTORS

Years	QUARTERLY RATES			
	\$150	\$300	\$450	\$600
1 mo. to 1 yr.	(Only one policy written)			
1 to 19	.35	.70	1.05	1.40
20 to 29	.50	1.00	1.50	2.00
30 to 39	.55	1.10	1.65	2.20
40 to 49	.60	1.20	1.80	2.40
50 to 59	.75	1.50	2.25	3.00
60 to 69	1.00	2.00	3.00	4.00
70 to 79	1.25	2.50	3.75	None
80 to 89	1.50	None	None	None
90 to 99	2.25	None	None	None
100 to 109	2.75	None	None	None
110 to 119	3.25	None	None	None
120 to 129	4.00	None	None	None
130 to 139	6.25	None	None	None
140 to 149	9.00	None	None	None
150 to 159	12.00	None	None	None

J. A. TANNER & SON
IOWA PARK, TEXAS
Day or Night — Phone 592-4151
Ambulance Service Anywhere

BUILDING and PLUMBING Materials

— Hot Water Heaters — Bath Fixtures —
Aluminum Windows — Shade Screen

—Free Estimate on Your Building
—No Job Too Big or Too Small

Gary-Nees Lumber Company

Dr. and Mrs. R. G. Warner attended the monthly meeting and banquet of the Wichita County Chiropractic Council which was held in Wichita Falls, Oct. 18.

HERE! THE GREATEST SHOW ON WORTH!



Bel Air Sport Coupe. There's up to 2 inches more head room in this trim new hardtop, more leg room, too—front and rear.

MOST USEABLE, LIVEABLE, LIKEABLE CAR EVER BUILT! SIXTY-ONEDERFUL CHEVY

Chevrolet has fewer inches on the outside this year. (Which you'll appreciate every time you park!) But a whole new measure of inside comfort and convenience from bigger door openings (up to 6 inches wider) to more foot room in the rear (where the floor hump's been slenderized). Seats are as much as 14% higher to give you greater comfort and a good command of the road. While out back, that low-loading luggage compartment is a regular storeroom on wheels. This is one '61 that's worth a long, long look. It's the kind of car that's so liveable, so downright sensible, you just can't help but like it.



Impala Sport Sedan. Notice the low loading height. Inside, the floor well's recessed a full 7" to hold things you used to leave home.



Biscayne 2-Door Sedan. With the same Body by Fisher roominess you get in all '61 Chevrolets.

★ Presenting big-car comfort at small-car prices ★
★ '61 CHEVY BISCAYNE 6 ★
★ the lowest priced full-sized Chevrolet! ★
★ All Chevy '61 Biscaynes—6 or V8—give you a full measure of Chevrolet quality, roominess and proved performance—yet they're priced right down with many cars that give you a lot less! ★

See the new Chevrolet cars, Chevy Corvairs, and the new Corvette at your local authorized Chevrolet dealer's

GENE SCHUCK CHEVROLET

Phone 592-4146 Iowa Park 216 North Yosemite

Budget Plan on All Remodeling

HEAT

REPAIR & INSTALL
All Types of Heating Equipment

PLUMBING TROUBLE?
Call 592-4844

Bud & Bill's Plumbing Co.

Free Estimates

Kohler & Briggs Plumbing Fixtures

Day & Night Heating



Avoid the RUSH ...

Have your heating equipment checked NOW!

Be assured of trouble-free heating this year — arrange now for servicing your GAS heating equipment. Proper service and maintenance will give you years of trouble-free operation and proper heating comfort.

Call your Heating Service Dealer or Lone Star Gas Co.

1. Clean heat exchangers
2. Adjust burners and pilots
3. Check vent draft
4. Check automatic controls
5. Oil fans and motors
6. Check filters

For a nominal charge, have these important services performed!

For floor and wall furnaces, services 1 through 4 need to be performed — for central systems, services 1 through 6.

Necessary repair parts and materials not included in service charge.

LONE STAR GAS COMPANY

Caused 62,000 Fires in 10 Years

Homes With Flammable Roofing Endangered By Flying Sparks

Flying sparks on roofs caused more than 62,000 serious fires in the U.S. in the five-year period of 1955-59, resulting in a total of nearly \$40,000,000 damages. The National Fire Protection Association, in compiling the above figures, says the worst tragedy of these fires is that practically all of them could have been prevented with fire-resistant roofing material. The real danger of flying sparks is that they come from so many sources common to every neighborhood and community—a neighbor's trash burner, a brush fire, incinerators, fireplaces, fire in a nearby home, a defective furnace, and many others.



Sparks from an incinerator ignited the flammable roofing on this historic home in Bloomfield, Conn. Only quick action by firemen prevented flames from destroying the \$50,000, pre-Revolution structure, a gun mill in the early 18th century.

Firemen Puzzled
Firemen who have fought roof fires never can understand why homeowners are willing to gamble with combustible roofs when fire-resistant roofing—such as asphalt shingles—is so readily available.

Asphalt shingles get additional fire-resistant qualities from millions of rock granules embedded in the surface of the waterproof asphalt. These tough granules make sparks and flaming brands harmless to the roof and the rest of the house.

Unlike other types of fire-resistant roofing, asphalt shingles can be applied quickly and efficiently by roofers everywhere, resulting in low application costs. They also can be applied directly over old roofing. This saves the mess and extra labor of removing the old material, and provides a measure of protection in case of rain while the new roof is being applied.

Insurance Costs Less
Of further importance to the homeowner is the fact that fire insurance premiums may be lower on houses with asphalt shingle roofs than on homes roofed with flammable materials.

Another home-building material that helps make a house more resistant to fire is mineral wool insulation. This efficient insulation is made from molten glass or slag spun into millions of fireproof fibers.

Installed Easily
Properly installed in walls, ceilings, and floors of a home, mineral wool not only provides more year-around comfort and heating economy, but acts as a fire block, preventing flames from burning through from one surface to another, and keeping the fire from shooting up through wall spaces.

Fireproof mineral wool can be installed in walls, ceilings, and floors of existing homes through a special pneumatic process that forces insulation into cracks, corners, and around wires and pipes. In new homes, batts or blankets of mineral wool generally are installed during construction.

The National Fire Protection Association points out that most home fires are avoidable through such things as fire-resistant building materials, regular clean-up of basements, attics, and garages, and an awareness by all members of the family of the hazards of fire.

Mail Delivery Locations

Postmaster Floyd (Pete) May is announcing the Regional Operations Office has notified him that city mail delivery will begin in Iowa Park on Saturday, Oct. 29.

All residents on the mail route who wish to have mail delivered must put up mail boxes and house numbers. Mail will be delivered once a day by two carriers, who will be named at a later date.

Drop letter rates will be raised from 3 cents up to the regular first-class rate of four cents. This includes letters, statement and the like. Unsealed greeting cards will require only 3 cents postage.

Pete warns that if you maintain your post office box, personal mail will not be delivered at your home address.

All houses and businesses in the city limits will get parcel post delivery, but the house or business must be numbered to get this service.

Mail delivery will be made to:
West Cash—100 block
East Cash—100-799
West Park—100-388
East Park—100-399
West Bank—100-499
East Bank—100-799
West Washington—100-699
East Washington—100-599

West Alameda—100-599
East Alameda—100-599
West Magnolia—100-699
East Magnolia—100-499
West Aldine—100-599
East Aldine—100-499
West Texas—100-799
West Clara—100-499
West Louise—300-499
Van Horn—all
East Pasadena—501-1099
West side of 800 block, N. Park
North Wall—100-300
North Yosemite—200 block

In the northwest part of town delivery will be made to all north and south streets within the boundaries. In the northeast part of town all north and south streets within the boundaries will receive mail delivery service.

In the County Court of Wichita County, Texas, Sitting in Probate.
In Re: Estate of Norman K. Ransom, Deceased, No. 9369.

NOTICE TO CREDITORS
To all persons having claims against the Estate of Norman K. Ransom:

Notice is hereby given that original Letters Testamentary in the Estate of Norman K. Ransom, Deceased, were issued to Alma

Carter Ransom of Wichita Falls, Texas, on the 29th day of September, A.D. 1960, in the Probate proceeding above numbered and described which is still pending, and that the said Alma Carter Ransom now holds such Letters.

All persons having claims against the said Estate which is being administered in Wichita County, Texas, are hereby required to present such claims to Alma Carter Ransom, Independent Executrix of the Estate of Norman K. Ransom, Deceased, at the address given below before suits upon such claims are barred by the general Statutes of Limitations, before such Estate is closed and within the time prescribed by law. The domicile and address of the said Independent Executrix are:

Alma Carter Ransom
3203 York Street
Wichita Falls, Texas
Date this 29th day of September, A.D. 1960.

CARD OF THANKS

We shall always remember with deep gratitude your comforting expressions of sympathy with food, flowers and prayers.

The Family of
Mrs. W. L. Sullivan

KNOW YOUR VOTING RIGHTS!

We feel that all legal voters of Texas should know...

No matter how you have ever voted...

Or in which primary you voted...

Or if you voted...

Or how your poll tax receipt is stamped...

You CAN vote for any candidate of any party on the November 8 ballot.

For Democrats who value the ideals and true aims of the Democratic Party, the only choice is Nixon and Lodge.

TEXAS DEMOCRATS FOR NIXON - LODGE

ALLAN SHIVERS, Chairman
308 W. 15th, Austin

(Ed. Pol. Adv.)

**Your HUMBLE Dealer
now represents
America's Leading
Energy Company**

To serve you nationwide—five leading regional oil companies have joined hands in a new company. United, they form the new HUMBLE OIL & REFINING COMPANY... the largest domestic oil company in the U.S.!

This new move creates America's Leading Energy Company. This is of great importance to you—in several ways:

With the nation's leading oil research laboratories, Humble will bring you many new and exciting products first. Products like the famous high-energy Humble gasolines, the remarkable new Uniflo Motor Oil and the revolutionary "No Squeal" Atlas Bucron Tire.

With the nation's largest oil reserves, unsurpassed refinery and transport facilities, Humble can bring you new and better values through greater operating efficiencies.

Now with a network of more than 30,000 service stations—Humble can offer you all its high quality products coast-to-coast.

**RECOGNIZE US
COAST-TO-COAST
BY THESE FINE
TRADE MARKS**

**HUMBLE
OIL & REFINING COMPANY**

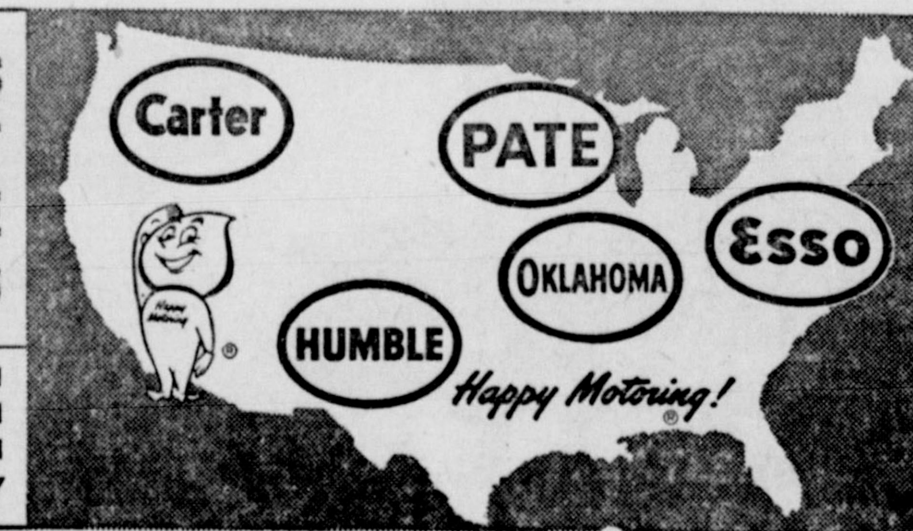

"Happy Motoring," "Uniflo" are registered trademarks. "Atlas," "Bucron" are registered trademarks. Atlas Supply Co.

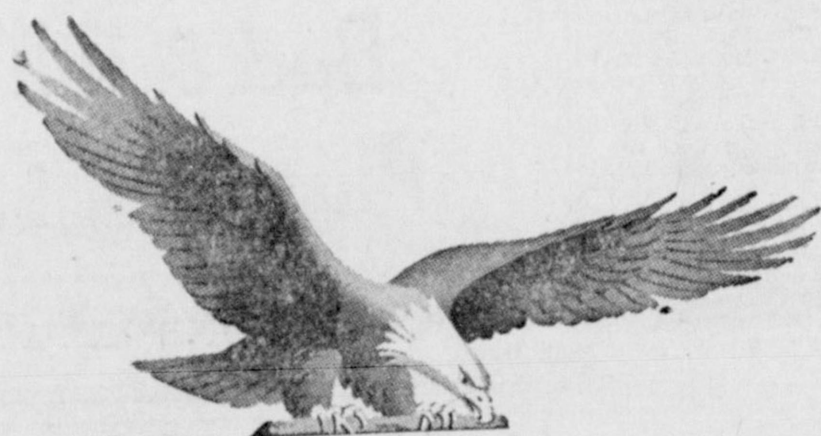

The Churches of Iowa Park

First Presbyterian

211 South Yosemite
Boyd Schlenker, minister
Sunday:
Church School 9:45 a.m.
Common Worship 11:00 a.m.
Youth Fellowships (Senior, Junior High, Junior age) 5:30 p.m.
Worship: The Great Hymns of the Church 7:00 p.m.
Monday:
Junior Choir 4:00 p.m.
Men of the Church, Dinner (First Monday of each month) 7:00 p.m.
Tuesday:
*Women of the Church Wednesday:
Advanced Adult Study 7:00 p.m.
Choir Rehearsal 8:00 p.m.
Friday:
*Geneva Fellowship (Young Adult discussion group) 7:30 p.m.
*When announced

Church of God

601 East Cash
M. G. Swart, pastor
Steve Brown, Sunday School Superintendent
Mrs. Freddie Skinner, YPE Director
Sunday School 9:45 a.m.
Devotion 10:45 a.m.
Evening Services 7:30 p.m.
Prayer Meeting (Wed.) 7:30 p.m.
Young People's Service (Saturday) 7:30 p.m.

Church of Christ

Park Avenue at Bond
H. W. McClish, Evangelist
Bible Study 9:45 a.m.
Worship Service 10:50 a.m.
Worship Service 7:00 p.m.
Ladies Bible Class (Wednesday) 10:00 a.m.
Midweek Service (Wed.) 7:30 p.m.
Service 7:45 p.m.

Faith Baptist

Wall at Lafayette
John Klappenbach, Pastor
Sunday School 9:45 a.m.
Worship Service 10:30 a.m.
Training Union 6:30 p.m.
Worship Service 7:45 p.m.
Wednesday:
Teachers and Officers .. 7:15 p.m.
Prayer Meeting 7:45 p.m.
Choir Practice 8:30 p.m.

First Christian

Cash at Bond
Claude C. McDonald, Minister
Church School 9:45-10:45
Worship Service 10:55-12:00
Christian Youth 8:00- 7:00
Evening Worship 7:00- 8:00
Christian Mens' Fellowship
Breakfast (3rd Sunday of each month) 7:30 a.m.
Monday:
1st and 2nd 2:00 p.m.
Christian Women's Fellowship 3rd 2:00 p.m.
Women's Bible Study
Chl Rho 3:45 p.m. (each week) (For children in 7, 8, 9 grades)
Tuesday (1st in month):
Cabinet meeting 6:45
General Board meeting 7:30
Functional Committees 8:30
Wednesday:
New Testament Bible Study 6:15-7:00
Choir Rehearsal 7:00-8:00
Evangelistic Calling ... 7:00-8:00
Thursday:
Juniors (For children in 4, 5, 6 grades) 3:45-4:45
Junior Choir Rehearsal 4:45-5:15
CWF Guild (1st Thursday) .. 7:30
Friday (2nd and 4th):
Hearthstone Fellowship 7:30 (Young couples in the church, approximate ages, 25-40)

First Methodist

201 East Bank
Addison Cutter, Pastor
Sunday School 9:40 a.m.
Worship Service 10:55 a.m.
Junior MYF 6:00 p.m.
Worship Service 7:00 p.m.
Senior MYF 8:00 p.m.
Bible Study (Wed.) 6:30 p.m.
Choir Rehearsal (Wed.) .. 7:30 p.m.

First Baptist

Yosemite at Bank
Homer W. Thompson, Pastor
Sunday School 9:45 a.m.
Worship Service 11:00 a.m.
Training Union 6:30 p.m.
Worship Service 8:00 p.m.
Royal Ambassadors (Mon.) 3:45
Wednesday:
Teachers Meeting 7:00 p.m.
Prayer Service 7:45 p.m.
Choir Practice 8:30 p.m.
Children Choir Practice (Thursday) 4:00 p.m.

United Pentecostal

Lafayette at Jackson
Sunday School 10:00 a.m.
Worship Service 11:30 a.m.
Evening Worship 7:45
Tuesday Bible Study .. 7:45 p.m.
Friday Young People's

Assembly of God

200 South Yosemite
Rev. H. E. Allen, Pastor
Sunday School 9:45 a.m.
Worship Service 11:00 a.m.
Evangelistic Service 7:00 p.m.
Midweek Service (Wed) 7:00 p.m.
Christ Ambassadors (Fri) 7:00 p.m.

This directory of Iowa Park churches is published at the request of many of our readers, and sponsored by the following businesses and individuals:

- STATE NATIONAL BANK
- McLENDON FEED & SEED
- PARK TANK TRUCK SERVICE
- HAYS REXALL STORE
- PARK HOTEL
- Mrs. A. O. Beall, Manager
- SHAW MOTOR COMPANY
- Your Friendly Ford Dealer
- Phone 592-4106
- SAM HILL'S STORE
- FRANKIE'S APPAREL
- Ladies' Ready-to-Wear
- MR. & MRS. HOMER BLALOCK
- IOWA PARK CLEANERS
- JACKS & BOLEY INS. AGENCY
- Phone 592-4161
- BRADFORD FURNITURE AND HARDWARE
- Gifts for All Occasions
- GLEN'S HAIR STYLES
- Phone 592-4541

Garden Club

The public is cordially invited to a Wedding Gown Silver Tea sponsored by the Iowa Park Garden club, Friday afternoon, Oct. 21, at 2:30 in the Christian church.

A nuptial setting will be created for the modeling of wedding gowns by the ladies who wore the gowns at their weddings or by other models.

Traditional wedding music will be provided by Mrs. W. G. Steele and Mrs. O. E. Lochridge, organists and Mrs. Joe Singer, vocalist.

Committees for the tea include: Mmes. Steele, Lochridge, Earle Denny, M. E. Goforth, hostesses; Buster Reaves, Eldon Manes, Chester Miller, decorations; I. W. Corder, Wilburn Bedford, Carroll Hester, O. N. Newman, refreshments; Goforth, Homer Blalock, publicity.

Arrangements for the tea were completed at a meeting of the Garden club Friday morning. Roll call was answered with garden hints. Mrs. N. E. Guthrie jr. reported the club's float won second prize in the T-O Fair parade.

The program featured a review of rules pertaining to dried arrangements which were on display by Mrs. W. G. Steele. She directed attention to the ossimetrical, cres-

cent and monochromatic lines of the arrangements which were created during or following the flower show conducted here recently by Mrs. W. A. Mason of Mason, a professional lecturer and teacher.

Those in attendance not previously mentioned were Mmes. S. T. Buzzard, C. E. Russell, Arch Hughes, Clyde Hutchinson, Ted Boucher, Sam Hunter, Wayne House.

Homecoming will be celebrated at Midwestern university Friday and Saturday, Oct. 28-29.

Mr. and Mrs. Rufus Brott of Crawford, Nebr., spent the past weekend here with his parents Mr. and Mrs. H. V. Brott.

Mrs. L. H. Hobson is visiting her mother Mrs. T. M. Clark in Rotan.

Mr. and Mrs. Jimmy Miller were in Dallas last weekend visiting the State Fair of Texas.

Joe Price of Altus, Okla., visited with friends here this week.

Mrs. Mary Jo Burns of Oklahoma City visited with friends here this week.

Mrs. T. C. Burnam is seriously ill at her home.

Baptist Items

Morning circle of Faith Baptist W.M.U. met Tuesday in the home of Mrs. A. L. Coleman. A business period was conducted by Mrs. Coleman, circle chairman. Various chairmen were elected:

Mrs. A. N. Stinnett, co-chairman and stewardship

Mrs. L. C. Simpson, secretary and treasurer

Mrs. Bud McDonald, social

Mrs. Timie Owen and Mrs. John Klappenbach, community missions

Mrs. John Homaker, program

Mrs. Earl Jones, prayer

Mrs. O. J. Nix, mission study

Mrs. Bill Dickerson, Bible study

Others present for the meeting were Mrs. Gene Todd, WMU president, Mrs. Raymond Skinner, and Mrs. Leslie Johnson.

Five Faith Baptist women attended the Associational WMU meeting in Wichita Falls this week.

Alatheaan class of First Baptist Sunday School held a business meeting in the home of the teacher, Mrs. Nell Leath, Friday night, Oct. 14.

Mrs. Homer Thompson installed officers for the coming church year: Mmes.—

Jim Cowden, president

Dave Gay, vice-president

E. E. Barger, secretary

Bernard Birdwell, treasurer

Curtis Hill, Virgil Munden, Alie Girard, Emma Phillips, W. G. Partney, group leaders.

A social hour was enjoyed following the meeting.

Young Women's Auxiliary of the First Baptist WMU met Oct. 17

to choose officers for the coming year. They are:

Kay Wickham, president

Glynda Woodfin, vice-president

Linda Helms, secretary-reporter

Edwinna Darnell, treasurer

Dorene Green, program chairman

Jean Ann Lee, pianist

Installation service will take place under direction of the WMU on Nov. 6. Counselors this year are Mmes. Leath and Houghton.

Mrs. Irene Cole and daughter Sarah and sons Buster and Aubrey have returned home after a visit with her daughter Mr. and Mrs. Ronald Temme in Colorado Springs, Colo.

Mr. and Mrs. R. A. Williams and Mrs. W. R. Norwood of Arlington returned last weekend from a ten day vacation in Washington, D.C., and other points of interest. In Washington they visited Mr. Wil-

liams' cousin and family Maj. and Mrs. Carl E. Taylor and Carla.

James Elms attended a two-day meeting of the Texas Association of Secondary School Principals held recently in Dallas.

Chaplain Jim Leath of Webb AFB at Big Spring visited this week with his mother Mrs. Nell Leath.

Mr. and Mrs. Son Bell and Susan of Abilene spent the weekend in Iowa Park visiting their parents Mr. and Mrs. John Bell and Mr. and Mrs. L. A. Teal.

Mr. and Mrs. Leon Cage and Sue Ann, Glenda and Buster and Mrs. R. B. Cage spent the weekend in Dallas and attended the fair. Mrs. R. B. Cage went to Texarkana, Monday to attend the funeral service of Red Allen, a bro-

ther in law.

Mrs. D. C. James of Iowa Park is one of the nominees in the election of four state vice-presidents to be held when the Texas Congress of Parents and Teachers holds its annual convention Nov. 16-18 in Austin.

Mrs. James is a past president of Iowa Park PTA and of Wichita-Archer Bi-County Council. At present she is president of District 13.

WSCS

Bonnie Denny circle of Woman's Society of Christian Service met in the home of Mrs. M. D. Cogdell with Mrs. T. C. Berry assisting as hostess.

Mr. Elgin Denny explained the requirements of members of the WSCS for the benefit of new members. Roll was answered by each member telling about what she likes to do in her leisure time.

Mrs. W. E. Stockton gave the devotion. Mrs. Bill Griffin presented the program "Living Echoes" assisted by Mmes. Allan Bennett, Gene Lowrey, Bess Smith, Carroll Huster, Clyde Hutchinson.

Others attending were Mmes. Nell Johnson, E. H. Pearce, Nell Thompson, W. F. George, Allen Dely, James Todd, Ida Chatelein, Carl Sullivan, Lydia Hudson, Bob Speed, A. B. Taylor, Addison Cutter.

CARD OF THANKS

We wish to express our thanks to our many friends and neighbors and to the women of Faith Baptist church for the food, flowers, cards, and prayers during the illness and death of our husband and father. May God bless each of you.

—Mrs. W. T. Cole and Family

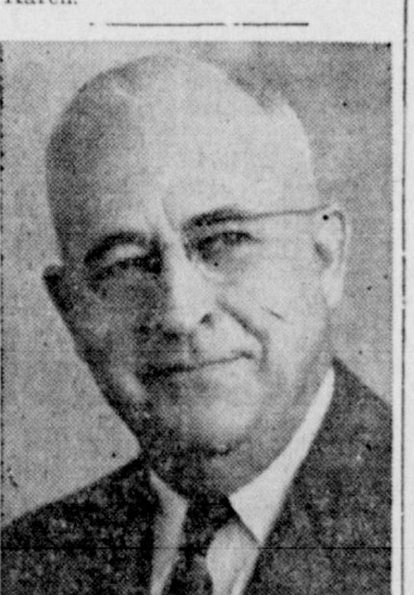

H. L. RICE
Write-In Candidate for County Treasurer

Nothing except preparation and years of experience in the kind of work the office requires, qualifies one for any office. Write-in H. L. Rice, Nov. 8th. Thanks!

Try our Jumbo Hamburger— or Regular Hamburger.

— FRENCH FRIES —

Krispy Krunchy Waffles served 24 Hours a Day — Try Some.

CITY CAFE

Statement required by the Act of August 24, 1912, as amended by the acts of March 3, 1933 and July 2, 1946, showing the ownership, management and circulation of the Iowa Park Herald, published weekly at Iowa Park, Texas, for Oct. 1, 1960.

Name and address of the publisher, editor, managing editor and business manager is: George R. Huckaby.

The owner is George R. Huckaby, Iowa Park, Texas.

The average number of copies of each issue of this publication sold or distributed, through the mails or otherwise, to paid subscribers during the 12 months preceding the date shown above was 1070.

George R. Huckaby

Eye-Openers

MATURE VISION AND ITS CARE

Few people pass the age of 50 without experiencing some changes in vision. The most common of these is "presbyopia" — or the inability to focus on close work. This can be easily corrected by seeing your optometrist about bifocals.

The American Optometric Association has drawn up a few rules for the bifocal wearer who is unaccustomed to the new lenses: Wear them continually for the first week, try to move your paper or book rather than your head while reading, and see your doctor about any irregularities you notice.

Another vision change that takes place requires more light to see properly. Try increasing your 75 watt bulb to 100, avoid night driving on poorly lit roads when possible; or reduce your usual speed. Make sure your windshield is always clean.

FERTILIZER

16-20-0	\$80 ton
13-39-0	\$96 ton
21-0-0	\$25 ton

F.O.B.

Have Good Seed Wheat and Austrian Winter Peas

Holder Grain Co.
Phone 592-4111, Iowa Park

Joe Baxter Cleaners

FREE PICK-UP & DELIVERY

A Complete Dry Cleaning and Laundry Service

"JUST A LITTLE BETTER"
We now do Re-Weaving in Our Plant

Phone 592-4241

Give S & H Green Stamps

Baxter Cleaners will close each Saturday at 1 p.m.

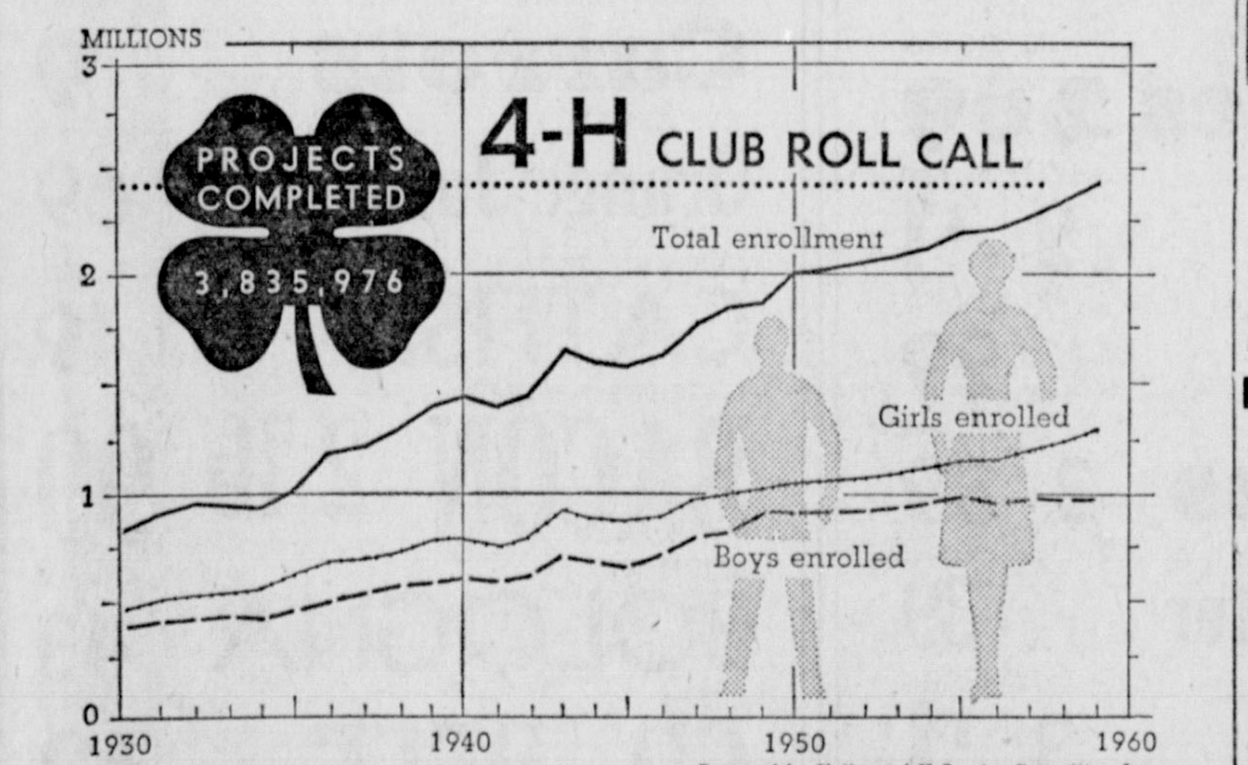

The nearly four million projects completed by 2,300,000 4-H Club boys and girls in a single year is further proof that the "learn by doing" system is keeping young minds and hands busy. As a matter of fact, youth specialists say that the hundred or so categories of 4-H projects are the very backbone of the organization which has grown steadily for more than a half century.

During the past three decades the number of girls enrolled in 4-H has topped the boys in just about the same proportion, according to figures supplied by the USDA. There are presently some 300,000 more girls than boys in club work. Ages range from 10 to 21 years.

Originally planned to help farm youngsters, the voluntary educational program now claims nearly half its membership from city and non-farm rural homes. Apparently "pride of accomplishment" is a key factor in the success of this particular brand of youth organization.

Right from the very beginning of 4-H, interested parties have donated awards in recognition of top performance in citizenship, leadership and project achievement. This fall more than a thousand expense-paid trips to the National 4-H Club Congress in Chicago will be given to state, sectional and national 4-H award winners. In addition about 200 teenagers will receive college scholarships, and one out of 15 members will win medals in local competition.

Six persons now engaged in Extension work and who are former 4-H'ers will share \$18,000 in educational grants to be used in graduate study.

Business firms that sponsor programs and awards include: Ford Motors, achievement; Olin Mathieson Chemical, alumni recognition; E. I. du Pont de Nemours, beef; Standard Brands, bread demonstration; Oliver, dairy; Carnation, dairy foods demonstration; Simplicity Pattern, dress review; Hercules Powder, entomology; Arcadian Products Dept. of Allied Chemical, field crops; Betty Crocker of General Mills, food preparation.

Also, American Forest Products Industries, forestry; Whirlpool, frozen foods; Eli Lilly, health; John Deere, recreation; Moorman Mfg. Co., Singer Sewing Machine, clothing leader training; Wm. Wrigley Jr., community relations; Ralston Purina, dog care and training; Pure Oil, public speaking; Chicago Board of Trade, grain marketing.

College scholarships and fellowships in amounts from \$800 to \$2000 each are provided by: California Spray-Chemical, Homelite Division of Textron, Sperry and Hutchinson, Massey-Ferguson and the National 4-H Service Committee.

GAS OVEN WITH A BRAIN

LETS YOU COOK AN ENTIRE MEAL READY TO SERVE HOURS BEFORE SERVING TIME

Amazing new gas oven control assures precision accuracy down to 140°. For the first time you have complete oven temperature accuracy from "high" to "new low" . . . and with absolutely no fluctuation because it's GAS! If you have to delay, you can keep foods serving-hot . . . no "warmed over" taste, no over-cooking, no drying. Delay serving . . . warm dishes . . . thaw frozen foods, all in the all-new gas oven!

See all-new Gold Star gas ranges now! Get high trade-ins during **RANGE ROUNDUP** at your gas range dealers or **LONE STAR GAS COMPANY**

more than 6,000 friendly people working together to serve our communities better.

Are you smoking more now but enjoying it less?

HUMAN FLY That's Orin Murray, Field Survey Engineer of fabulous Glen Canyon Dam in Arizona. Murray says, "Sure I've tried other brands. But Camel is the only one that gives me real smoking satisfaction every time I light up."

HAVE A REAL CIGARETTE — HAVE A CAMEL

Orin Murray

TAKES IT EASY WITH A CAMEL

Camel is the best-tasting cigarette of all — because the Camel blend of costly tobaccos has never been equalled. Try Camels and see.

R. J. Reynolds Tobacco Company, Winston-Salem, N. C.

The best tobacco makes the best smoke!

SEE THE ALL NEW SIXTY ONE-DERFUL CHEVROLET TODAY AT....

Gene Schuck Chevrolet

ALL PARTS AND LABOR GUARANTEED

For Flower Delivery

to Wichita Falls hospitals or anywhere in the city limits of Wichita Falls . . . just

Phone 322-2128

Bebb's Flowers

Wichita Falls, Texas

\$

How about your House?

Is it fully protected, or half protected? In the last 12 years costs have nearly doubled. If your home and possessions were destroyed by fire, how much could you replace?

Remember, if you're not fully insured, it's not enough.

Call your local agent, an expert in all phases of insurance. He will help you arrange for FULL protection in a SOUND, RELIABLE Capital Stock Insurance Company.



Iowa Park Insurance Agency

Phone 592-4831

R. W. Hill Insurance Agency

Phone 592-4159

Jacks & Boley Insurance Agency

Phone 592-4161

\$



TELEPHONE TALK

by Gene Brusenhan, Manager

FIRST PHONE CALL VIA SATELLITE!

The day isn't too far off when you and your family, relaxing in your home right here in Iowa Park, may watch a royal wedding in Europe or a tennis match in Australia by live television. Or you may place a call to Singapore or Calcutta—by way of man-made satellites thousands of miles in the sky.

These things were only dreams a few years ago. Now they are much closer to reality, all because of "Project Echo." It was the first successful attempt to "bounce" a voice off a satellite.

Perhaps you've seen the silvery "Echo" satellite orbiting the earth. To think of "bouncing" a phone call off it staggers the imagination. But that's what happened when a Bell Telephone Laboratories engineer in New Jersey talked by way of outer space with an engineer in California. They said they could hear each other as clearly as if they were talking across town.

Project Echo relied heavily on telephone science and technology. Bell Laboratories scientists not only participated in the first test of voice communications via satellite, but Bell Labs provided the guidance system that directed the satellite into its selected orbit.

This test opens a new era of worldwide communications. The Bell System has already proposed a plan for using satellites as relay stations to carry telephone calls and television programs throughout the world.

HOW TO "HOLD THE PHONE"

You and your family may be among the many that believe the color wall phone is the handiest thing in your kitchen.

You probably realize how it brightens up the room and saves you time and steps. You probably like the way it saves space—doesn't take up valuable room on a kitchen counter or table.

But did you know there is a handy way to keep the receiver from dangling if you are called away from the phone for a minute?

A number of people have told me they were surprised to learn they can hook the receiver over a notch on the top of their color wall phones until they return to the phone. The illustration shows how it works.

I thought you might be interested in hearing about this added convenience of wall phones in color.

Call by number. It's twice as fast.

SOUTHWESTERN BELL TELEPHONE COMPANY



Over the Spillway

This area has received its share of rain during the past week.

Last Thursday night we received almost an inch of rain. Then Saturday night it rained four inches north of town. Also some hail was reported.

Rains fell again Monday and by Tuesday morning we had experienced another nearly four inches of precipitation.

Highways to Electra and to Wichita Falls were covered with water and most of the traffic stopped.

By 2:30 p.m. Buffalo Creek had started to leave its banks, and by early Wednesday in some places it had risen higher than since 1941. Traffic was halted on Kamay road.

The Wichita river is causing some damage in the lowlands.

Virgil Woodfin reports from the experiment station the rains have caused erosion to many fields in

this area, as well as damage to unpicked cotton, alfalfa fields and wheat crops.

Lake Iowa Park rose about four feet and water was escaping in the spillway. The old city lake also caught a great amount of water.

During the high water several families were waterbound but no damage has been reported to the homes.

A cool front moved in Wednesday and temperatures dipped into the 30's, but Thursday is a clear, warm day.

Dr. and Mrs. R. G. Warner are in Dallas this weekend. Dr. Warner is attending a chiropractic seminar put on at the Baker hotel by the Texas Chiropractic college. While in Dallas the Warners will attend the fair.

Coordinated Color Scheme Newest Look for Homes

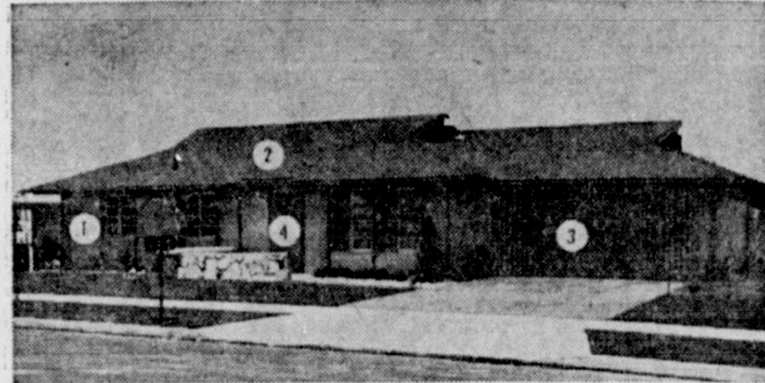

Carefully-coordinated color scheme adds beauty and distinction to this Hawaiian ranch-style home in Southern California. The basic color, beige, predominates on sidewalls, 1. The roof of asphalt shingles is a rich black, 2, that sets off the beige as well as the olive-green trim, siding, and garage door, 3. The accent color is a muted yellow on the entrance door, 4, and fascia.

Brighter, more attractive homes inside and out are resulting today from a growing color trend—the coordinated color look.

Lee Childress, New York color counselor, advises families building, buying or remodeling a house to start by deciding on one color scheme for the entire house, interior and exterior.

"By taking plenty of time to choose a single basic color plan for everything from asphalt shingles to kitchen utensils before buying one thing, you'll save shopping time and avoid expensive mistakes," she points out.

First, pick a basic color that pleases the whole family, then choose a second and a third color that are compatible with the theme color as well as with the family's taste.

If beige, for instance, is the theme color, the second might be green, and the third, yellow. Beige could be used on the sid-

ing and garage doors; green asphalt shingles on the roof, and yellow on the entrance door and shutters.

Inside the house, variations of the three basic colors will add interest and variety without creating a hodge-podge.

Color serves many purposes, Miss Childress says. Take the roof, for example. A roof of white or pastel asphalt shingles will make a low house look higher. Deeper colors will make it appear lower and longer. Black and other dark asphalt shingles go well with traditional houses; white and pastels, with contemporary architecture.

"Whatever the family's color preferences—warm or cool colors, strong or subdued—start with a scheme, not a sofa," warns Miss Childress. "And remember," she adds, "an asphalt shingle roof will last for years, so be sure it's a color you all like as well as one that will harmonize with the other colors you choose."

Williams Lumber Co.

Complete Building Service

Insulated Siding — \$18.75 square

Phone 592-4451 Iowa Park

ACCEPT NO SUBSTITUTES

There's only **ONE** Democratic Party

Only **ONE** Texan in the Race

John Kennedy and Lyndon Johnson are the men who get things done, who believe in strengthening small business, encouraging new ventures and greater industrial growth . . . and who believe a fair share of the national income is the right of every farmer.

Here is Texas' hope for the future . . . to put an end to GOP policies that have brought tight money, HIGH INTEREST rates, growing business failures, and the cost-price squeeze on the farmer.

Best For Our Nation — Best For Texas

VOTE **KENNEDY - JOHNSON** NOV. 8

Kennedy-Johnson Democratic Campaign, Gerald Mann, Director, Austin, Tex.

Mrs. R. H. King and son John had as guests last weekend her brother Mr. and Mrs. W. L. Robbins and daughter Janet of Tulsa, Okla.

Mr. and Mrs. W. D. Sawyer and children Drew and Sally visited in Midland last weekend with his parents Mr. and Mrs. C. D. Sawyer.

Rev. and Mrs. Claude McDonald will attend the international convention of Disciples of Christ in Louisville, Ky., next week.

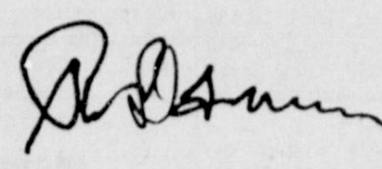

MIND READER?

Sometimes we wish we were when it comes to deciphering the signature on a check. Not only is it time-consuming but it ties up elaborate bookkeeping equipment with always the possibility of error.

We would surely appreciate it if folks would take the time to make their signatures more legible. We know, too, that the girls in the bookkeeping department would be eternally grateful.

State National Bank

IOWA PARK, TEXAS

- | | |
|------------------------|---------------------------------|
| AUTOMOBILE LOANS | COMMERCIAL AND INDUSTRIAL LOANS |
| REAL ESTATE LOANS | SAVINGS DEPOSITS |
| HOME IMPROVEMENT LOANS | SAFETY DEPOSIT BOXES |

Your Best Food Buys

- | | | |
|----------------------|----------------|--|
| COFFEE | 1 lb. can | |
| Folger's | 59 | |
| I.G.A. ALL PURPOSE | sack | |
| FLOUR | 5 lb 39 | |
| COMSTOCK — SLICED | No. 2 cans | |
| Pie Apple | 2 39 | |
| DIAMOND — EARLY | 300 size cans | |
| June Peas | 6 39 | |
| HY POWER | No. 2 1/2 cans | |
| Tamales | 2 69 | |
| WILSON'S CERTIFIED | 1 1/2 lb. cans | |
| Chili | 2 1 | |
| SUNSHINE | 1 lb. box | |
| CRACKERS | 29 | |
| O'SAGE — ELBERTA | No. 2 1/2 cans | |
| Peaches | 3 89 | |
| BAMA | 18 oz. jar | |
| Peanut Butter | 39 | |
| BAMA — RED | 20 oz. jars | |
| PLUM JAM | 3 1 | |
| LIBBY'S | 300 size cans | |
| Tomato Juice | 3 35 | |
| RAIDER — CREAM STYLE | 303 cans | |
| Corn | 3 39 | |
| JOLLY TIME | 20 oz. can | |
| Pop Corn | 35 | |

- | | | |
|-------------------------|----------------|--|
| SHORTENING | 6 lb. pail | |
| Snowdrift | 1 35 | |
| CLEANS CLEAR THROUGH | Giant box | |
| New FAB | 63 | |
| U. S. No. 1 | bag | |
| Red POTATOES | 10 49 | |
| FIRM GREEN HEAD | pound | |
| Cabbage | 4 | |
| GOLDEN YELLOW | 1 lb. bag | |
| Carrots | 9 | |
| T.V. FROZEN | 12 oz. cans | |
| Orange Juice | 2 69 | |
| GORTON'S FROZEN FILLETS | 1 lb. pkg. | |
| CATFISH | 49 | |
| CUDAHY'S WICKLOW | package | |
| BACON | 2 lb 99 | |
| ALL MEAT | pound | |
| BOLOGNA | 43 | |
| FRESH | pound | |
| GR. BEEF | 43 | |
| NICE AND LEAN | pound | |
| Pork Steak | 55 | |
| U. S. GOOD | pound | |
| CLUB Steak | 69 | |

SPECIALS GOOD FRIDAY AND SATURDAY, OCTOBER 21 and 22

We Give Prudential Stamps Double Stamps Every Wednesday

CLYDE'S IGA STORE

CARD OF THANKS

We wish to thank our friends who remembered me with flowers, cards, visits and other expressions of friendship; especially do we thank those who were so nice to me on my birthday, while I was in the hospital.

Tommy Pierce and parents, Mr. and Mrs. H. Pierce

Kendell J. Hill
Electrical Contractor
Oilfield Repairs
Residential and Commercial Wiring and Repairing
Iowa Park and Wichita Falls
Phone 592-4957

IOWA PARK CLEANERS



- * PRESSING
- * ALTERATIONS

We Also Rent a Rug Cleaning Machine

Half-Day \$3.50 — Full Day \$6
Plus cost of the shampoo
PICK UP & DELIVERY SERVICE CALL

592-5311

Mr. and Mrs. Cecil Marquart
103 WEST PARK