

HIGHLIGHTS FROM THE PAST TO THE PRESENT

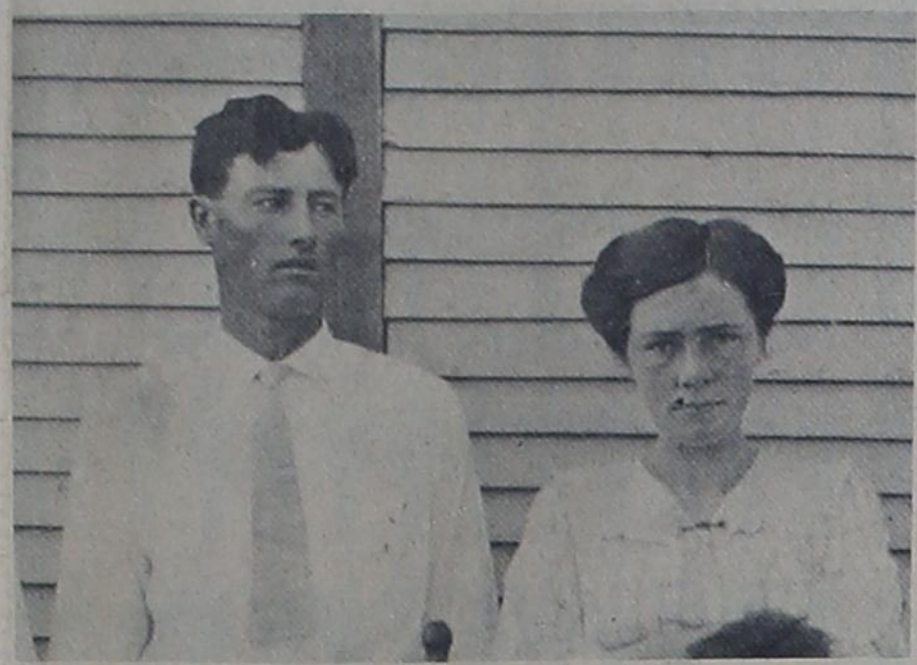

Mr. and Mrs. M. F. Barkley

Turning back the pages of time again we visit with our pioneer families of Hansford County as Highlights from the Past to the Present continues down memory lane. This week the subject of our story centers in the home of Mr. and Mrs. Muncy (Monsieur F.) Barkley.

Our story this week begins in Franklin, Kentucky where Monsieur F. Barkley was born. He was the son of Mr. and Mrs. Thomas Barkley. At an early time in his life at the age of only two he moved with his parents to Nashville, Tennessee where the family settled. In only three years after the move, Mrs. Thomas Barkley passed away leaving the small lad with his father and brother. Only two years later Mr. Thomas Barkley died. The young son Monsieur F. Barkley was only seven years of age and made his home with his aunt and uncle in Nashville.

Upon reaching manhood, Mr. Barkley had the desire to be on his own and to provide for himself. When eighteen years of age he boarded a train and set out west to the unimproved section of the United States. He arrived in Guymon, Oklahoma in 1908. A wagon leading south, driven by Clarence Martin, brought Mr. Barkley to Hansford County for the first time. Finding a horse he continued on for thirteen miles in search for work and also to see his relatives, at the Chris Hancock place. Becoming an employee on this farm and ranch, Mr. Barkley made \$25 per month plus room and board.

Still with a desire to have something of his own and a start on his own, he began to strive for this goal and bought three head of Mares in 1910. As the year of 1911 arrived he took his first step and rented a section of farm land from J. H. Harris. The land being located some three miles southeast of Spearman. It was with this connection that he became acquainted with Margie Harris the daughter of his land-lord, and the couple soon became sweethearts, and were married.

Margie Harris was the daughter of Mr. and Mrs. J. H. Harris. She was born in Donley County some sixteen miles north of Clarendon where the town of Jerico was once located. When she was seven years of age the family moved to Groom. While still a small child Margie Harris accompanied her parents to Hansford County from Groom. On September 15, 1905 the family arrived at their new home southeast of the present town of Spearman.

The Harris family moved in three covered wagons from Groom in four or five days. The Canadian River was the most treacherous part of the journey and the memories of crossing that river stands out in the minds of the families. They crossed at Plemons and of course there was no bridge. There were places in the river where quick sand lay and also places where the water would almost run into the wagon bed. There were men at the river at all times to help the families across with their wagons. During their trip the family slept on the ground at night and ate their meals from the camp fires which they built on the prairies.

When the Harris family arrived in Hansford County their home was a half-dugout and they lived here until their house was built. Miss Barkley attended school in Groom until their move and then she attended the Micou school which was 2½ miles from home. She rode horse-back until her brother Ben, was old enough to go to school and the two children took the buggy. In 1910 the Harris family moved to Amarillo where they lived for two years but they returned to Hansford County. At this time Margie Harris and Monsieur Barkley met and were married on October 6, 1912.

The couple made their home on the rented half section which Monsieur Barkley was farming. Wheat was the main crop for the family but feed was also an important crop. There was no railroad at the time and the grain after harvest was freighted to Texhoma to market. All farming and freighting was done with teams of mules or horses. At harvest the wheat would be headed and then threshed and then would be ready to be taken to market. Mr. Barkley would haul the wheat in wagons and the trip would take four days and nights. Camping out on the prairie, he would sleep on a bed of comforts or quilts on the ground. Many times he would wake up to find the bed

laying with snow or water around following a storm. Enough food would be taken from home to last until he reached Texhoma and then he would return with a food supply for the trip back. Upon returning he would bring food for the family which would be supplies bought by the 100 pound sacks or cases. He also brought the coal back. The family had no electricity, and heated their home as well as cooked on a coal stove. Their lights were coal oil lamps.

The family had their own meat and would butcher and cure their hogs. Mrs. Barkley would make their soap from the rendered lard and also had her own garden. She recalls that she never had to water the garden, that the rains supplied the needed moisture.

Nine children were born to the couple, the oldest, Hugh, died at the age of 21 months. The remaining eight are Herman, Harry, Howard, Estelle, Dayton, Doyle, Lera Mae and Leslie.

In 1920 the family moved to their farm eight miles northwest of the present town of Gruver. Herman, Harry and Howard attended the Grand Plains school until 1928 when the Gruver school was established. At that time Herman was in the seventh grade. All the children completed their education in Gruver and were graduates of Gruver High School. In 1938 Mr. and Mrs. Barkley and their children moved to Gruver and made their home here.

Mr. Barkley died June 25, 1954 in the Sanford Hospital of Perryton after a prolonged illness. Mrs. Barkley makes her home in their early established house in Gruver.

Four sons of the family served in the Second World War, and were all over seas. Herman was in the Air Force; Dayton, Marines; Howard and Doyle, Army. C. P. Archer, the Barkley's son-in-law, was stationed in France at the time of his death; he was the husband of Estelle and left one small daughter and his wife after his death.

Herman married Gladys of San Francisco, California and he is a salesman for Macys in Sunnyvale, California. The couple have two children.

Harry married Billie Dean Cline of Gruver and the couple have two children and make their home in Gruver where he farms.

The next son Howard married Verna Tomlinson of the Kimball community and have five children. They live in the Kimball community where he farms.

Their daughter, Estelle is married to Olen Chambers of Spearman and the couple have two children aside from Estelle's first daughter.

The son, Dayton, married June Jackson of Spearman. Dayton farms and the couple live west of Gruver and have four children. Doyle married Pat Duncan of Amarillo and they have one son and make their home in Gruver where Doyle farms.

Lera Mae married Allen Beasley of Gruver and the couple has three children. The youngest son, Leslie married Sharon Ayres of Gruver and they make their home in Gruver where he farms and they have two children.

Mrs. Barkley has twenty-two grandchildren and one great grandchild. Mrs. Barkley is an active member of the Gruver Methodist Church and is also active in other civic activities.

Yes, again we visited in a pioneer family home and have seen how our early pioneers struggled and strived to see our futures bright and prosperous. The Barkley family helped to make Hansford County the prosperous area it is today.

Burial Held For Fred Smith

Glen Fred Smith, 67, died Sunday December 13th in the Veterans Hospital of Amarillo after a prolonged illness. Mr. Smith, better known as "Smithy", has made his home in Gruver for some thirty years.

Burial in Wakita, Oklahoma was the middle part of the week under the direction of the Thomas Funeral

Home.

Mr. Smith was a veteran of World War I. Since living in Gruver he has been associated with the Texaco Wholesale as an employee and has been a bookkeeper for the Gruver Elevators. He made his home in Spearman before moving to Gruver.

He is survived by a niece, Mrs. C. L. Oliver of Attica, Kansas and a nephew, Joe Smith of Del Rio, Texas.

Townsmen Meet To Discuss Nightwatchman

Some thirty-five citizens and businessmen gathered Thursday night to discuss the need for a night watchman, or city marshal for the town. The majority were in favor of the idea.

Sheriff J. B. Cooke and Deputy Sheriff Orville Walker were on hand and answered questions which arose among the group. The two county officials, favored the idea and related several needs for the town to have some form of police

force. Sheriff Cooke commented that in most situations there was one law enforcement man to every 1,000 people. Gruver's population would be about 1,550.

It was decided that a raise in the city taxes would be the way to provide for a man. At the general election there will be an issue on the ballot, so each voter may express his opinion by voting on the taxes to provide for law enforcement.

were being re-assigned. In fact he was doing an excellent job of his duty and drawing fire from public opinion.

However, this is nothing new in public life in America according to my school teacher neighbor.

Announcement

Mr. and Mrs. Horace Hays will celebrate their 50th Wedding Anniversary December 27th in the home of their daughter, Mr. and Mrs. Robert Staton, at 103 East 10th. Calling hours will be from 2:00 p.m. to 5:00 p.m. All friends are invited to attend.

BACK FORTY PHILOSOPHY

by Jack Shaw

My wife went to the big city Christmas shopping last week and I went along to carry the packages. While in the city I got myself a brand new newspaper.

A very interesting article appeared on the editorial page. It seems that one of the secretaries was shuffling the national defense for economy and common interest. He had ordered military bases combined, ship yards closed, and men

THE GRUVER

INDEPENDENT

Volume III Number 18

Gruver, Texas

Wednesday, December 16, 1964

BOYS WIN TOURNAMENT: GIRLS CLINCH 3RD

The Gruver boys cinched the Gruver Tournament as they topped Darrouzett 57-41 in the final game of the tournament. The boys beat Follett in the opener 47-29 and stopped Dalhart 62-41 before making their way to the finals Saturday night.

The Spearman girls took first place in the Girls Division as they passed the Sunray girls 54-40 in the final round Saturday night. The Gruver Girls clinched Third place in the tournament. They won their first game with Follett 46-29 but fell to the Sunray girls, Friday night, 50-55. In their bout for third place the girls played Miami and won 33-30.

The Stratford girls and the Spearman boys clinched the consolation spots of the tournament.

In the boys final game with Darrouzett, Sam Tipton was High Point with 20 points followed by Wayne Leatherman with eleven points. Billie Lieb, Wayne Leatherman and Mart Hart played outstanding games throughout the tournament by maintaining the rebounds and stealing the ball from the opposing teams.

Tournament results include, in the Girls Division: First round, Sunray 55, Booker 53; Boise City, 23,



The Winning Tournament Team and Coach Wayne Tipton

Dalhart 20; Gruver 47, Follett 29; Spearman 65, Darrouzett 38; Miami 48, Stratford 34. Consolation

Bracket; Booker 34, Dalhart 33; Booker 36; Follett 31; Stratford, 68, Darrouzett 38; Stratford, 47, Booker 30. Second and final round of the girls bracket, Sunray 45, Boise City 21; Sunray 55, Gruver 50; Spearman 58, Miami 38;

Spearman 54, Sunray 33, Gruver 33, Miami 30.

The Boys Division: Booker 79, Sunray 70, Dalhart 44, Boise City 33; Gruver 87, Follett 65; Darrouzett 54, Spearman 53, Miami 48, Stratford 34. Consolation bracket, Sunray 52, Boise City 34; Follett 52, Sunray 43; Spearman 51, Stratford 44; Spearman 60, Follett 32. Final

rounds, Dalhart 61, Booker 39; Gruver 62, Dalhart 41; Darrouzett, 40, Miami 37; Miami 33, Dalhart 32; Gruver 57, Darrouzett 41.

Other donors not listed in last week's paper that helped to supply the trophies for the Tournament were Riley Brothers, Gruver Drug, Hale Pharmacy, Gruver Cleaners and Hansford County Parts and Supply.

Explorer Scout Sweetheart Named



Amy Cator

Monday night, December 14, the Gruver Explorer

Scouts held their annual Explorer Sweetheart banquet.

At this banquet the Explorer Scouts presented a sweater to their sweetheart, who this year was Miss Amy Cator. The boys elect their sweetheart through nominating and voting.

Amy is the daughter of Mr. and Mrs. Alvin Cator and is a sophomore in Gruver High School. Miss Evelyn Kelly served as the Explorer Scout Sweetheart last year.

In the early part of next year, Amy will represent the Gruver Post in the District Sweetheart Contest.

ALEXANDER CHRISTMAS PARTY

Mr. and Mrs. Bobby Alexander and Mr. and Mrs. Robert Alexander, Sr. hosted the Alexander Christmas Party Sunday night December 13 from 3 p.m. to 7:30 p.m. in the Legion Hall basement.

The smaller children were delighted with a Pinata game in which they took turns with a blind fold on their eyes and striking the Pinata with a stick. After several tries it was broken and showered them with candy.

The group exchanged gifts. The dinner for the occasion was catered by Sutphens of Borger. Christmas decorations were throughout the Memorial building and added color to the

gathering.

Those attending were: Mrs. Ace Winders and family of Channing, Mr. and Mrs. David Long and family of Guymon, Miss Elizabeth Folt of Amarillo, Mrs. Trudi McBride of Duke, Oklahoma, Mr. and Mrs. Buddy Murrell and family, Mr. and Mrs. Harley Alexander, Clinton Belcher of Stratford, Mrs. Coy Holt, Mr. and Mrs. Nick Holt and Mr. and Mrs. Pat Holt and family, and the hosts, Mr. and Mrs. Bobby Alexander and family and Mr. and Mrs. Robert Alexander Sr.

Perfect Christmas Gift The Gruver Independent

ABOUT TOWN

The Gruver Community 4-H Club will hold their Christmas Party at their meeting Thursday, December 17th at 7:00 p.m.

The 4-H Club will meet at the Memorial Building and will go caroling during the evening followed by refreshments.

The American Legion Hansford Post 154 will meet tonight December 17th at 7:30 p.m.

All high school students are invited to go Christmas caroling with the Methodist youth Thursday night, December 17th. Meet at the Methodist Church at 7:00 p.m. Refreshments will be served afterwards.

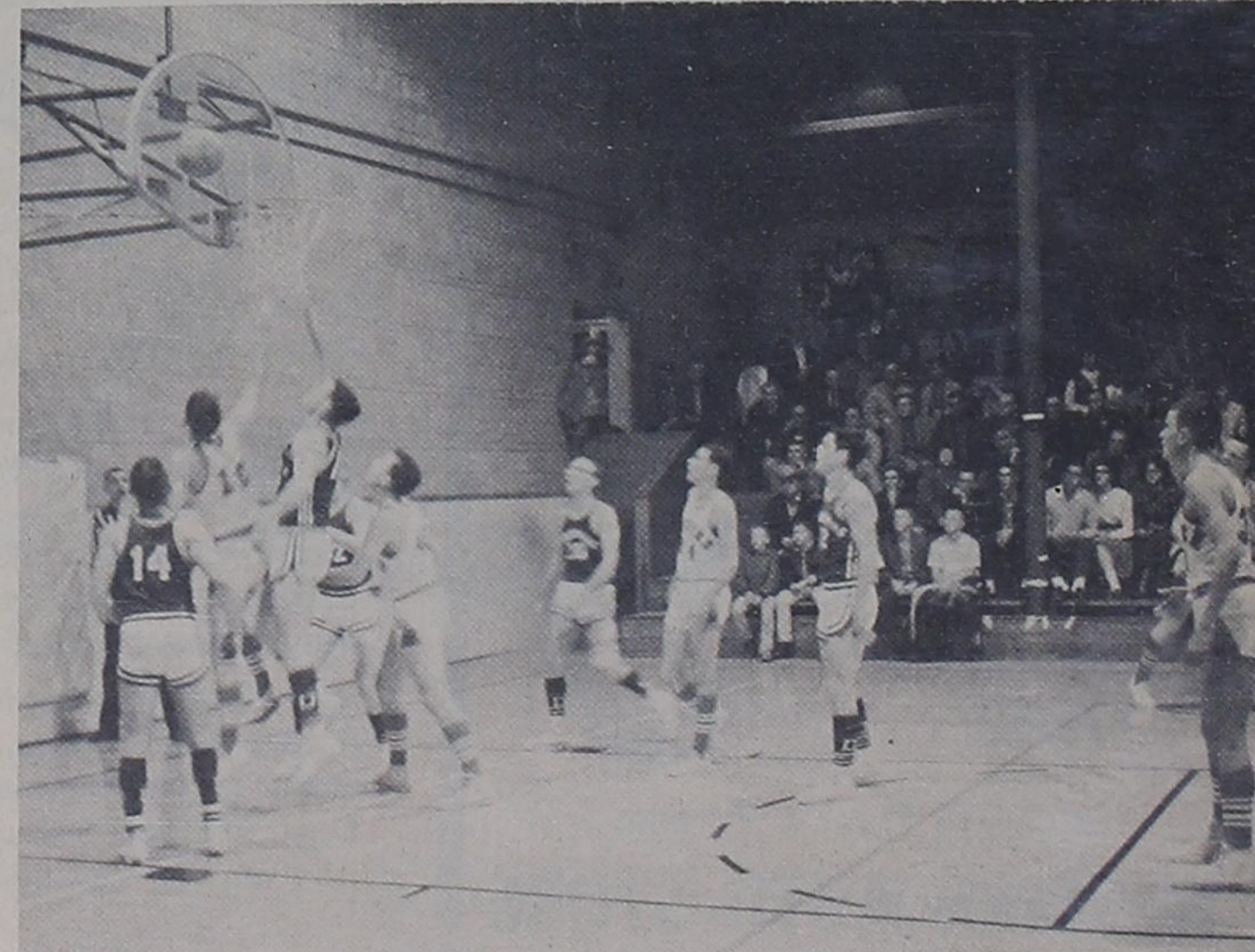

Billie Lieb tips the ball in as Gruver won the final game of their Tournament with Darrouzett Saturday night 57-41.



Estelle

Lera Mae



Howard, Leslie, Dayton, Herman, Doyle, and Harry



Mrs. Jeannie West, daughter of Mr. and Mrs. R. C. Womble of Morse graduated November 28th from the Paul Games School of Beauty in Oklahoma City. She will take her final exam in January. She and her husband, Tommy, now live in Pampa and she will work there. Jeannie is a 1963 graduate of the Morse High School.

MORSE 4-H PROGRESSIVE DINNER PARTY HELD

The Morse Junior Leaders 4-H Club had a Progressive Christmas Dinner Party Saturday night. They began at the Desmond Kelly home at 6:00 p.m. with an appetizer. The next stop was at the Earl Henderson home for a salad and then on to the Wilson McCloy for the main course. Dessert was served the group at the Gne Dixon home. At 8:00 p.m. the group arrived at the Community Building for some games and refreshments for the evening. Other mothers assisting were Mrs. Harold Fleming, Mrs. Graves, Mrs. H. B. Parks.

THANK YOU

Thanks for all the nice cards, letters and prayers sent to me when I was in the hospital. They were greatly appreciated and I shall always remember your thoughtfulness to me. May God bless you with a Merry Christmas and a Happy New Year.
Carrie Nielsen

COE FROM MORSE

Grant Miner was injured Saturday while working at the Morse Implement Shop fixing a flat. His hand was hurt pretty badly.

Frank Karr is back in the Spearman hospital and is seriously ill. He has had a blood clot in his leg but is better at this time.

Mrs. Josie Hayes went to Amarillo on Friday to the doctor and she isn't doing very well. Bob is still under the weather, too.

Mr. and Mrs. Allen Pierce took her to Amarillo. Mrs. Annie Clifton visited on Saturday with the Hayes and took them to Spearman. Other callers in their home recently have been her sister Mrs. Vina Hawpe of Sunray and Mrs. J. P. Cator of Gruver.

Mr. and Mrs. Tom Dortch went to Amarillo on Saturday shopping. While there had lunch in the cafeteria with Mr. and Mrs. James Lanier, former teachers in the Morse School and now in Hereford.

They also saw Mr. and Mrs. Roy Whisler, former superintendent of the Morse schools.

Mr. and Mrs. Lyn Davis and Scott visited with the A. L. Blankenships in Gruver Sunday.

Mr. and Mrs. Joe Reising attended the Christmas Supper for the Square Dance Club in Spearman at the Community Building on Saturday night.

Mr. and Mrs. Doyle Dortch and children of Spearman visited his parents the Mack Dortchs on Sunday. Mrs. Mack Dortch and Mrs. Doyle Dortch attended the Open House at Mrs. Maude Hendersons that afternoon.

Mrs. John Thompson assisted her Aunt with the Henderson Open House on Sunday.

The Baptist Church had

a supply preacher for the Sunday service.

BIRTHDAY CELEBRATED
Dale Seaton was honored on his 8th birthday last week at school. Birthday cake was served to the honoree and the 2nd and 3rd grades by their teacher Mrs. Langley.

BASKETBALL GAMES
The grade school teams played Plemons on Monday at Morse and were beaten in both games.

G A PARTY
The G.A.'s of the Baptist Church were entertained at a Christmas Party in the home of their sponsor Mrs. R.C. Womble. The girls made cookies and played games and had a gift exchange.

Those present were Charis Fleming, Kaye Johnson and Cheryl McCloy and the sponsor.

HENDERSON OPENHOUSE
About 150 guests registered for the annual Christmas Open House given by Mrs. Maude Henderson and her daughter and husband, Mr. and Mrs. Robert Carp of Windy Acres of near Pringle.

Punch, Coffee, and cookies were served throughout the hours of 3:00 p.m. until 9:00 p.m. on Sunday from a beautifully decorated table with a pink Christmas table cloth. The house both upstairs and downstairs was decorated in all kinds of Christmas decorations and a tour was given to the guests to see both the decorations and the lovely and unusual antiques.

The yard was also decorated with the Nativity scene and a real lamb for the enjoyment of the children.

UNITED HELD
Graveside services for Thelma Eiland Gue, 51, who was born in Hutchinson

County in 1913 were held Saturday at the Lieb Cemetery, beside her grand parents. Mr. and Mrs. S. J. Board.

She had lived for many years in Long Beach, California and was a frequent visitor of the Panhandle.

She is survived by her husband, H. P. Gue, mother Mrs. Eunice Board, sister Mrs. Denzil Eiland, all of Long Beach.

She was a niece of Lex Board of Morse.

Engagement

Mr. and Mrs. G. M. Lambert of Albion, Illinois announces the engagement and approaching marriage of their daughter, Judith Hawkins to Allen C. Winkler of Fort Worth, son of Mr. and Mrs. Clark Winkler of Gruver.

Weekend visitors in the John Robinson home were Mr. and Mrs. Joe Robinson of Panhandle and Mr. and Mrs. Richard Nicholson. They commemorated John Robinson's birthday.

Mr. and Mrs. John Robinson visited Mr. and Mrs. George Avent and family in Dalhart Sunday.

Mr. and Mrs. Dale Harris and daughters will move soon to Brookston, Texas where they will make their home.

IT'S NOT TOO LATE!

All orders received this week will arrive in time for Christmas Shop or call SEARS in the Plains Shopping Center-----Spearman--- Phone 659-2573

SEARS

Spearman, Texas

Mrs. Kanagy and Mrs. Wallin Honored

Mrs. Marie Kanagy and Mrs. Opal Wallin were honored December 9th at 9:30 a.m. in the home of Mrs. Gene Fletcher. The ladies will be moving from that area soon. They presented a small gift as a remem-

brance from their neighbors. Refreshments of coffee and homemade donuts were enjoyed by the guests.

Those attending were Mesdames, Theodore Bayless, Donnie Thoreson,

Bumie Sparks, Robert Adams, Gene Fletcher, H. C. Snodgrass, Oliver Wallin and Trent Kanagy.

The affair was hosted by Mrs. Gene Fletcher and Mrs. H. C. Snodgrass.

WANT ADS

IRRIGATION MOTORS
Authorized Ford Dealers
UNIVERSAL MOTORS

FOR SALE

640 Acres practically in cultivation. We have ready built houses any size built to your specifications. Gruver Agency FI7-2422

Dr. H.B. Rinker
Animal Hospital and Clinic
1215 1/2 W. 7th
Spearman, Texas
Office hours.....8:30-5:00
Telephone659-2100

FOR SALE

1903 Springfield 30-06 Rifle Completely SportORIZED Price \$120 Call FI-7-2879 After 7:00 p.m. Dwayne TeBeest.

NOTICE

I am Educational Representative for S.E. Compton Encyclopedia. I would be glad to call on you day or night if you are interested in these encyclopedias. Mrs. Melba Rasor, FI-7-2238

Repossessed

Late Singer Automatic Swing Needle Zig Zag makes button holes, sews on buttons, monograms, embroiders, blind hems, fancy designs, etc. No attachments necessary. Take over balance of 8 payments of \$7.92. Also one 34 Dial and Sew, dial-on-tic like brand new in beautiful console. Take over balance payments or will discount for cash. For information, write Credit Manager Box 3501, Amarillo, Texas

GIFTS FOR EVERYONE

Judy Holt,
representative for Gruver

FI-7-2275

THE GIFT BOX

308 Hancock Spearman



BOOTS
Smarter Than Ever



\$13.99

SHOWN IS JUST ONE OF THE MANY STYLES FROM THE TERRIFIC SELECTION OF BOOTS FROM ALIX' SHOE DEPARTMENT IN BORGER

BORGER, TEXAS

Lindsey's
FURNITURE COMPANY

910-12-14 NORTH MAIN

OPEN EVERY NIGHT

'til CHRISTMAS

Come Early - Come Late!

SHOP ALL DEPARTMENTS FOR

BARGAINS GALORE!

Always QUALITY AT LINDSEY'S!

SALE! ETHAN ALLEN DINING ROOMS

that make every meal a pleasure!

Ethan Allen makes decorating fun... even easy! Because these dining rooms let you express your own personality. They all bring luxuriously convenient storage plus ample seating room. These specially-priced sets come right from our open stock Ethan Allen collection... for every room in your home. All pieces are carefully hand-crafted to the highest standards. Come in and see these groups and the rest of our 400 plus pieces in open stock.

12" Round Table extends to 52"
Oval with 10" leaf and Four Mate's
Chairs. 47" Buffet and Top.

LINDSEY PRESENTS.....

Ethan Allen

Furniture Fair

STOP IN, AND HAVE A CUP OF COFFEE WITH OUR FRIENDLY SALES PEOPLE, AND LEISURELY SHOP OUR MANY BARGAINS! SHOP NOW, LET US HOLD YOUR PURCHASE 'TIL CHRISTMAS, WITH NO PAYMENTS 'TIL '65. PHONE BR 3-6436 FOR COMPLETE IN THE HOME DECORATING SERVICE. FREE DELIVERY! FREE PARKING!



| | |
|--------------------|----------------------|
| 713 HOUSTON | 915 MIDLAND |
| 512 SAN ANTONIO | 817 FT. WORTH |
| 806 AMARILLO | 405 OKLAHOMA CITY |

TAKE A NUMBER

(we'll find the city)

Give your Long Distance calls a flying start... use Area Codes!

When you place a Long Distance call with the operator, give her the Area Code of the city you want, then give her the number you're calling. You'll save yourself precious waiting time on the line. You'll get your call through faster, easier.

Area Codes for most cities are listed in the front section (white pages) of your telephone directory. Or you can get them from the Long Distance operator—any time—and jot them down for future reference.

Southwestern Bell



NEWSPAPER ASSOCIATION 1964 PRIZE WINNER CONTESTS

THE GRUVER INDEPENDENT

Mrs. Bob Bailey Publisher & Editor
Dotty Jones Editor & Business Manager

Entered as second class matter at the post office in Gruver, Hansford County, Texas under the act of March 8, 1879.

Classified and Legal Rates---4¢ per word first insertion, 3¢ per word on all following insertions. Display advertising rates available on request.

Subscription Rates---\$3.00 per year in Hansford County. \$3.50 outside of Hansford County.

Published every Wednesday.

\$44.95
20 in.

Western Flyer's Varoom
WESTERN AUTO STORE
Spearman, Texas

OPERATION "DEATHWATCH" DEC. 24 thru JAN. 3 ESTIMATE 105 MOTORCIDES

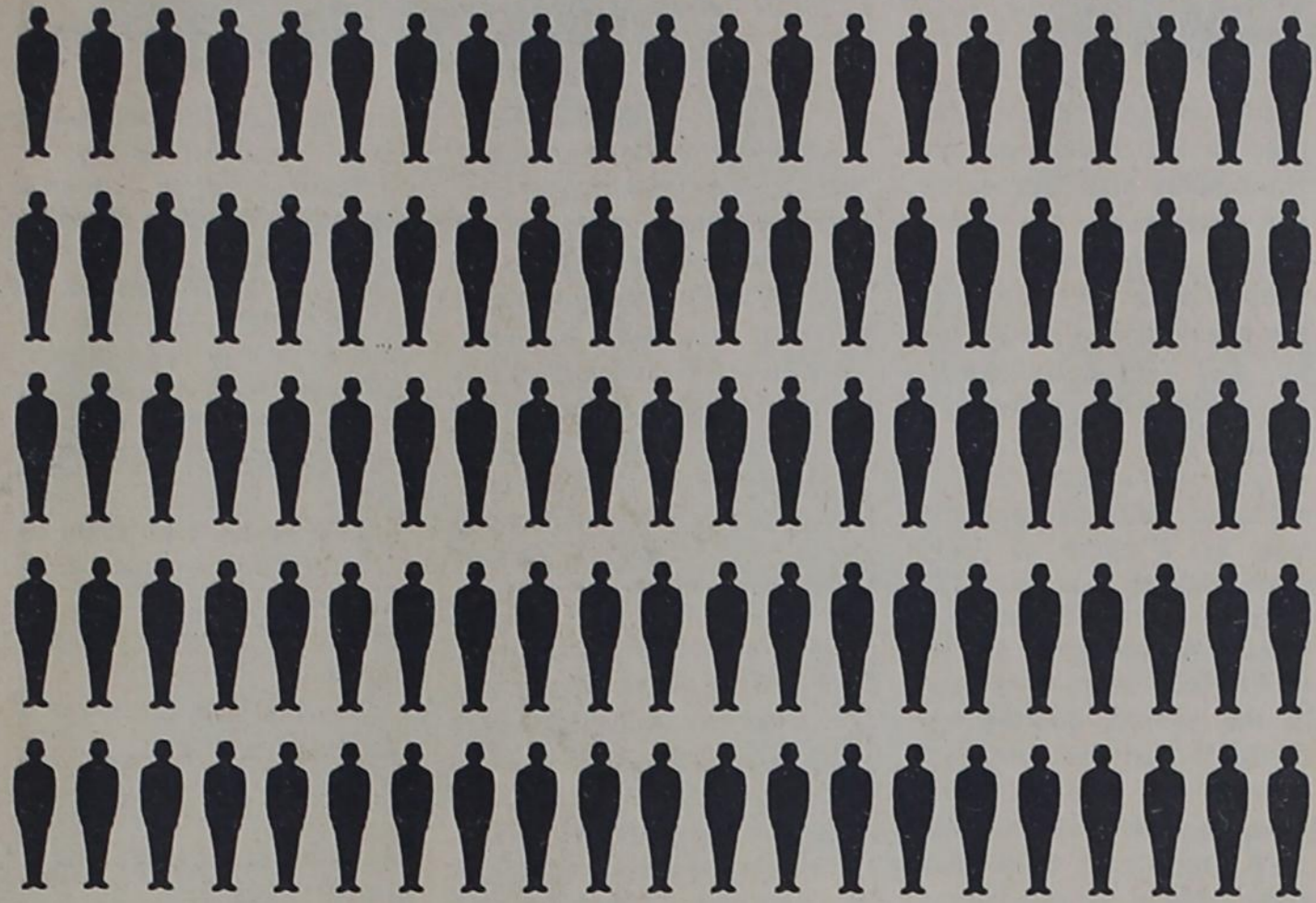

The figures above represent the estimated toll of 105 lives expected to be lost in Texas traffic accidents during the 11-day holiday period from December 24 through January 3. During this period, the Texas Department of Public Safety will tabulate these tragedies as they occur and make periodic releases in an effort to focus public attention on the added dangers of holiday travel. A special appeal has been issued to Texans to do their part in proving the estimate is too high.

SAFETY MESSAGE SPECIAL HOLIDAY Gruver Harmony Club Holds Christmas Party

This is the season of merriment and hope! Thousands of travelers will be on Texas Highways as they visit loved ones during the holiday period.

Among the most dangerous areas as these extra vehicles crowd our highways are those where construction or maintenance is in progress.

We are enclosing a copy of the Texas Highway Department road condition bulletin. This "Special Holiday Driving Guide" shows areas where highway construction is in progress throughout the State.

One or more of these construction projects may be in your area, as the Texas Highway Department has more than 1,000 miles of highway under construction at all times. These areas will be marked for maximum safety.

We urge you to study this map carefully. Call the attention of your listeners or readers to highway construction areas in or near your community.

Jamie Wilmeth, Grace Thoreson, Margie Barkley, and Alice Walker worked in the gift shop of the Veterans hospital last Tuesday, in Amarillo.

While chewing her gum with delight.

She blew a big bubble, And then there was trouble!

For her mouth was stuck very tight.

The Gruver Harmony Club met for their Christmas Party at the home of the Sam Clucks. The meeting was held December 14th, 1964.

Jane Hoy, president of the Club, presided at the meeting. Evelyn Kelly led with the Federation Hymn. The Club Collect was recited by the members and their councilors. Vicki McMillan gave a brief talk about the Hymn of the Month.

Mrs. Jack Hart gave a Book Review on "The Other Wiseman" as a special part of the program.

The girls sang Christmas Carols and exchanged gifts. The Cluck home was beautifully decorated with the Christmas motif. Mary Lou Cluck and Maelynn Cator hosted the occasion. Refreshments of sandwiches, punch and cookies were served to the girls.

Those present for the party were Arlene Barkley, Judy Bayless, Glenda Bell, Kathy Benson, Maelynn Cator, Mary Lou Cluck, Sue Crawford, Kathy Fletcher, Judy Gillispie, Glen-

da Hoel, Jane Hoy, Anita Jackson, Marian Jeffries, Elaine Kelly, Evelyn Kelly, Merelee Maupin, Camelia McClellan, Sandra Riley, Jan Roper, plane Stedje, Madeline Stone, Sherry Weant, Brenda Williams and Sandra McClellan and Mrs. Jack Hart, Mrs. J.F. Cator and Mrs. Sam Cluck.

Mr. and Mrs. O. V. Walker Jr., Mr. and Mrs. Elmo McClellan, and Mrs. Lola Reynolds worked on Monday in the Veterans Hospital in Amarillo.

Blanche Taber, Charlotte Bergin, Mr. and Mrs. L. R. Gammertsfelder, Mr. and Mrs. A. R. Henderson, Mrs. I. W. Ayres Sr., Grace Thoreson, Alma Gruver, Charmin Lyle, Pauline Winger, Charlene and Kay McClellan, Ila Cline, all visited in the Maude Henderson home at Windy Acres near Pringle. The home was decorated with Christmas motif and with antiques throughout. Many of this group including Mrs. Maude Henderson made the tour earlier in the year to the New England States.

LAST MINUTE CHRISTMAS GIFT IDEA!



Seventh Grade Poets

Introduction:
Mrs. Prier's seventh grade Language-Arts' classes have been writing limericks. A few were selected for your enjoyment. It was difficult to pick out the best for there were many good ones.

by DeAnn Schad
Young Teddy's idea of a dance
Was partly a hop and a prance.

This is wrong, you see
This is a dance of a bee.
He'll find out this through romance.

by Larry Gumfory
For energy Paul wasn't noted;
To his bed he was ever

devoted.
He never did walk,
Or hardly even talk.
And one day he found he was bloated!

by Glenda Reed
When the rest are in deep concentration,
Noisy Ann starts a long

GIDDAP, SANTA
CLAUS - WE'RE GOING TO
GRUVER
DRUG
AND GET SOME
SWELL CHRISTMAS
PRESENTS!



conversation.
She talks full stream,
'Till I think I'll scream.
I'll tell you it's quite a sensation.

by Lanny Chandler
There was once a boy named Boston.
He would buy so much it cost;

Then once one day
To the clerk would not pay
They ran him clear into Austin.

by Brad Spivey
In her class Sue prepared to recite

GRUVER MOTOR CO. offers:



NEW CARS

SALES & SERVICE



JOHN DEERE FARM MACHINERY



GRUVER MOTOR COMPANY

433 MAIN GRUVER, TEXAS

GRUVER Drug Co.
Tel. FI 7-2662
DON GROSS, Owner, Mgr.
GRUVER, TEX.

MORTGAGE LOANS
long term • reasonable rates
THE PRUDENTIAL INSURANCE COMPANY OF AMERICA

GENE CLUCK
FI 7-2881 FI 7-2622
Gruver, Texas Box 448

Lay-a-way your gifts for Christmas at WESTERN AUTO in Spearman

Gifts for Christmas that keep right on giving

CRIB AND MATTRESS both for only \$33.00

AUTOMATIC ELECTRIC BLANKET \$11.88

Don't forget your watch for only \$1.99 (See front cover)

Lane Cedar Chest \$39.95

Warm Morning Heater \$29.95 (22,000 BTU)

Cricket Rocker \$18.88

Bar Stool 24" or 30" seat \$18.88

EASY TERMS BORGER, TEXAS

Desk and Chair Set Maple, walnut, or mahogany finish Both Pieces \$48.00

Desk-Record Cabinet-Bench \$19.88

Sliding Door Bookcase \$19.95

Cannon Blankets 3 for \$11.00 \$5.00

3-Piece Molded Luggage Set \$19.98

Our Policy Includes:
1. Guaranteed Satisfaction
2. Free Delivery
3. Complete Service After the Sale
4. Liberal Credit Service
5. Free Decorating Service
6. Free Parking
7. Free Protection Guarantee

Fairmart

Symphony Of Fall

MERCHANDISERS FOR ALL TYPES OF GRAIN

SERVING THE FARMERS AND RANCHERS OF THE AREA

BONDED STORAGE
2,100,000 BUSHEL CAPACITY
DIAL
FI 7-2221
"MERCHANDISERS OF ALL KINDS GRAIN"
DAN SHRADER - Manager

Gruver Elevators Inc.
Gruver, Texas

Senior Village

Complete Residential and Nursing Care for the Senior Generation

Private Rooms from \$250
Semi-Private from \$215.

For further information contact
Helen Hartshorn, R. N.
Administrator

Perryton, Texas Ph. 435-5403

1964 SCHOOL TAXES DUE NOW

1964 School Taxes must be paid by January 31, 1965 or a penalty and interest will be added

MRS. GEORGE C. STONE
Tax Assessor and Collector
Gruver Independent School District



Editor: Arlene Barkley

President: Alford Blount

Sponsor: Mrs. Orveda Chisum



Madeline Stone, Merilee Maupin and Mona Reaves as they finished making their Gingerbread Houses in the Freshman Home Making Class under Mrs. Pauline O'Keefe.

Meet The Faculty

by Marian Jeffries
Mr. Val Winger, one of Gruver's Hometown boys, attended North Texas State University to receive his bachelor of business administration degree. He has done some graduate work in education at Texas Tech. Since starting to teach here in Gruver, Mr. Winger has taught for four years. This year he is teaching the fourth grade math and science.

Mr. Winger and his wife, Marlene, have three very fine children, two boys and one girl. Their sons, Davin and Darin, are four and

three respectively, and their daughter, Marva May, is six months old.

by Glend Hoel
Mrs. McClellan is the school nurse for all twelve grades in both the Gruver and Morse schools. She was reared in Waco and in and in Fort Worth, Texas. She attended the John Peter Smith College of Nursing in Fort Worth. Later she took some courses by correspondence from West Texas State College in Canyon, Texas. Mrs. McClellan is a registered nurse with a "Life Provisional School Nurse

Teacher's Certificate." She is also a member of the "American School Health Association". She has a general education in all lines of nursing.

This is Mrs. McClellan's eighth year to be in the Gruver and Morse school systems.

She was married to Elmo McClellan, Jr. in 1943. This couple are the parents of two children, Sandra, 16, and Ronnie, 11.

These are statements made by Mrs. McClellan about her career: "I have worked in several fields of nursing, but none I like better than school nursing. The past seven years have given me an opportunity to teach health and safety in the lower grades. I teach short courses of First Aid in the fourth grade and some Home Nursing in the fifth grade. I take care of the sick and injured students, taking them home or to the doctor of their choice when necessary."

I check the students eyes, hearing, weight, height, teeth, and sometimes give a Tubercular Patch Test each year. Permanent records are kept of this information and is available to parents and teachers."

"The Gruver School System is progressive and modern. It is a pleasure to work with congenial people in such nice surroundings."

by Sandra McClellan
Miss Karen Stockdale teaches reading, spelling, and health in the fourth grade. Miss Stockdale was reared in the New Hope Community near Spearman



Mr. Winger



Mrs. McClellan

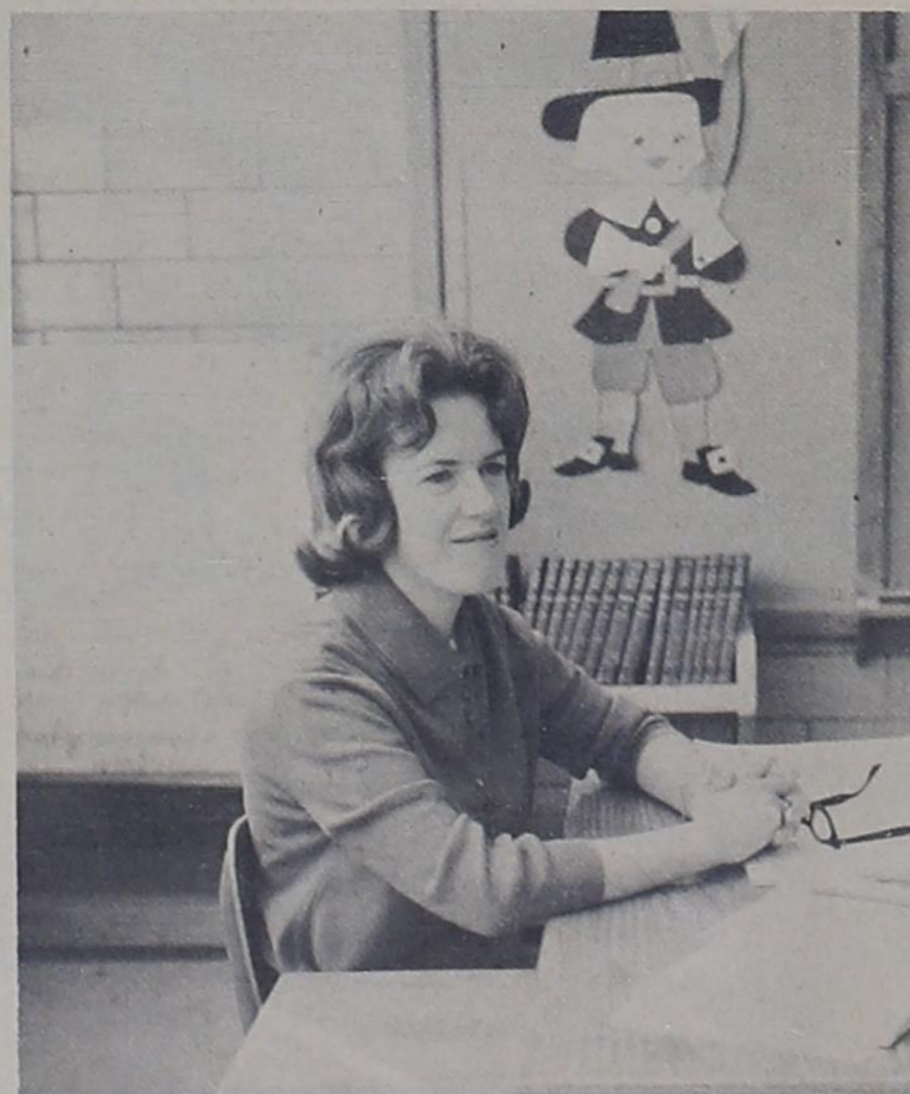

Miss Stockdale

THOUGHT FOR THE WEEK

Lord Avebury
"If we are ever in doubt what to do, it is a good rule to ask ourselves what we shall wish on the morning that we had done."

THANK YOU

We, the Senior Class of 1965, wish to express our appreciation for the wonderful support you gave us last week-end during the Gruver Tournament to make our concession stand a success. As you all know, the proceeds from the concession stand help to finance the senior trip at the end of the year. Thanks again!
The Senior Class

Perfect Christmas Gift
Give a Subscription to
The Gruver Independent

B TEAMS SPLIT WITH SPEARMAN

by Jay Taylor
The Gruver "B" teams played Spearman Friday night and split two games, the Gruver girls winning by a score of 31-15, and our boys losing by a score of 38-27.

In the girls game, the first quarter was very close, and ended with Gruver 7, Spearman 6. In the first quarter, Diane Stedje made three points, Pearl Stewart three, and Jackie Hudson two; all seven points came on free throws. In the second quarter Gruver scored eight points and held Spearman to two to be ahead by a score of 15-8 at the half. The third and

fourth quarters were dominated by the Hounds and the final score was Gruver 31, and Spearman 15. Pearl Stewart took high point honors with 19 points for the night, Diane Stedje had 10, and Jackie Hudson 2. This was the girls first game.

The boys game was a different story as Spearman won by a score of 38-27 over Gruver. In the first quarter Butts, Odom, and Lanny Wilson gave Gruver a 7-6 lead over Spearman. In the second quarter we couldn't find the range and scored only two points as Spearman led at the half 15-9. During the third quarter, Gruver scored eight, but Spearman had their best hot streak of the night and scored 13 to lead 28-17 in the fourth quarter Spear-

GRUVER B DUMPS STINNETT, 57-36

by Jim Lamb
The Gruver B team racked up its third straight victory by beating Stinnett B team by a thrashing score of 57-37, Tuesday evening. With about 2 minutes left in the first quarter, the Hounds were out in front by 8-3, and the Rattlers started a full court press. This didn't slow the Hounds much. At the end of the

man held their lead and won by a score of 38-27. George Odom took point honors for the Hounds with nine, Butts had eight, Lanny Wilson three, Benny Wilson two, Mike Blankenship two, Gene Leatherman two, and Jerry Hart one. The boys record now stands at five wins and two losses, and the girls, at one and nothing.

first quarter, the score was 12-9 in favor of Gruver. The second quarter opened with the Rattlers pressing all the way. With the fancy dribbling of Silva and the rebounding of Blaranship, the Hounds pretty well controlled the ball until the half. The half time score showed Gruver ahead 24-13.

The Rattlers whipped up a mean third quarter and came within 6 points of the Hounds at the sound of the buzzer.

The fourth quarter was a "horse of a different color" for Gruver. The boys played an excellent fourth quarter and finished the game with a three win, no loss record.

Frank Silva led the Hounds scoring and was followed by Benny Wilson.

MENU SCHOOL

- Monday, December 21
Barbecued Weiners, Navy Beans, Spinach, Fruit Cup, Hot Rolls
- Tuesday, December 22
Turkey, Dressing, and Gravy, Green Beans, Cranberry Sauce, Celery and Carrot Sticks, Date Cake, Hot Rolls
- Wednesday, December 23
Hamburgers, Whole New Potatoes, Lettuce Leaf and Tomato Slices, Cookies
Butter and 1/2 Pint Milk served with each meal.

CALENDAR OF EVENTS

- Thursday, December 17
7th and 8th grade boys and girls vs Stratford, here, 4:00
- Friday, December 18
B Team vs Texhoma, here, 5:30 p.m.
A Team Girls vs Texhoma, here, 7:00 p.m.
A Team Boys vs Texhoma, here, 8:30 p.m.
- Monday, December 21
7th grade Boys and Girls vs Stinnett, there, 4:00 p.m.
A Team Boys vs Phillips, there, 7:00 p.m.
- Tuesday, December 22
Devotionals, study hall, 8:10 a.m.
A Team Girls vs Spearman, there, 7:00 p.m.
A Team Boys vs Spearman, there, 8:30 p.m.
- Wednesday, December 23
Christmas Program at school
- Thursday, December 24
Christmas Holiday Begins
School takes up January 4, 1965

Poet's Corner

HIS PRESENCE
submitted by Diane Stedje
I met God in the morning
When my day was at its best,
And His presence came like sunshine
With a glory in my breast.
All day long the presence lingered,
All day long He stayed with me,
And we sailed in perfect calmness
O'er a very troubled sea.
Other ships were blown and bettered
Other ships were sore distressed,

But the winds that seemed to drive them
Brought to me sweet calm and rest.

Then I thought of other mornings,
With a keen remorse of mind,
When I, too, had loosed the moorings
With the Presence left behind.

Now I think I know the secret
Learnt from many a troubled way,
We must meet God in the morning
If we want Him through the day.

and graduated from Spearman High School. She attended West Texas State University and obtained a Bachelor of Science degree in Elementary Education. She majored in Elementary Education and minored in English and Speech. Miss Stockdale taught for one

year in Amarillo, and this is her second year to teach in the Gruver School System.

Miss Stockdale had this to say concerning the Gruver schools: "It has been a pleasure to teach in the Gruver School System as I feel it is one of the most progressive schools in the Texas Panhandle."

With reference to reading, she made this comment "As a student enters the fourth grade, he is faced with the task of adapting to the departmentalized program. If he is to meet the demands of this challenging program, he must become a flexible reader. Flexibility in reading is being developed this year through a new reading series, KEYS TO INDEPENDENT READING. The series consist of a book and workbook combination designed to 'build, refine, and extend basic reading skills'. Another purpose is to provide opportunities in the reading and studying of various types of reading materials. Phonetic and structural analysis are also emphasized so the student may learn to analyse and independently learn new words."

SUPPORTING

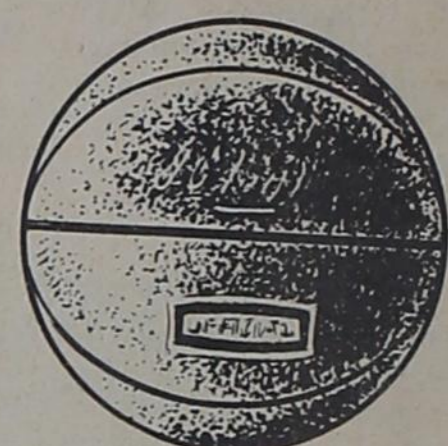

THE

GREYHOUNDS

1964-65 BASKETBALL SCHEDULE

| | | | Boys | Girls |
|-------------------|----------------------|------------|-------|-------|
| November 24 | STINNETT | There | 37-40 | 41-30 |
| November 27 | SPEARMAN | Here | 51-41 | 46-47 |
| December 1 | DARROUZETT | Here | 73-49 | 56-44 |
| December 3-4-5 | SUNRAY TOURNAMENT | | | |
| December 8 | STINNETT | Here | 38-45 | 52-42 |
| December 10-11-12 | GRUVER TOURNAMENT | | | |
| December 18 | TEXHOMA | Here | | |
| December 21 | PHILLIPS | There boys | | |
| December 22 | SPEARMAN | There | | |
| December 29 | WHITEDEER | Here | | |
| January 5 | TEXHOMA | There | | |
| JANUARY 7-8-9 | STRATFORD TOURNAMENT | | | |
| January 12 | PANHANDLE | Here | | |
| January 15 | STRATFORD | There | | |
| January 22 | PANHANDLE | Here | | |
| January 26 | CLAUDE | There | | |
| January 29 | PANHANDLE | There | | |
| February 2 | STRATFORD | Here | | |
| February 5 | DARROUZETT | There | | |
| February 9 | SUNRAY | There | | |
| February 12 | CLAUDE | Here | | |

February 16-18-19 DISTRICT TOURNAMENT AT GRUVER

* Gruver's Score is first.

- Gene Cluck
- The Huddle
- Peddy Butane
- Paul Gumfory
- Don's Gulf Station
- First Baptist Church
- Gruver State Bank
- Gruver Insurance Agency
- T.C. Harvey Aerial Spraying
- Jones Pipeline Contractors, Inc.
- Hansford County Parts & Supply

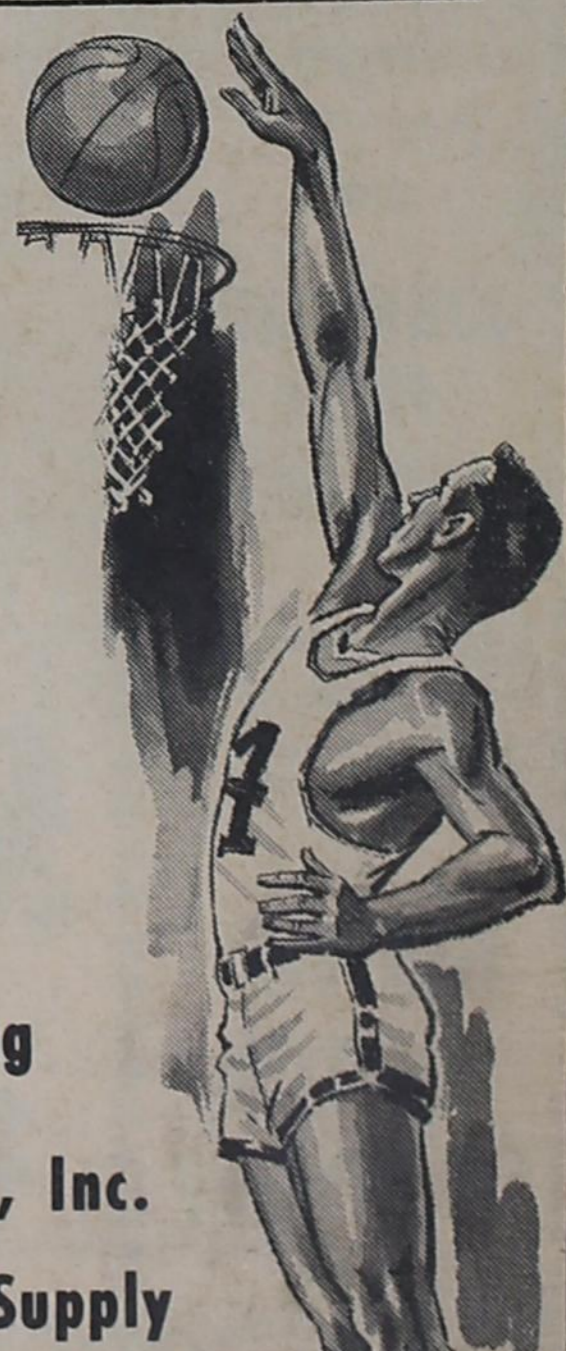

FOODS! EVERYDAY LOW PRICES!



Hipolite
MARSHMALLOW CREME pt. jar **19c**

Shurfine
SPAGHETTI or **MACORONI** 7 oz. pkg. 2 for **15c**

Tender Crust
BROWN N SERVE ROLLS pkg. **27c**

American Halves 8 oz. pkg.
PECANS **69c**

Imperial
SUGAR
10 lb. Sack **98c**

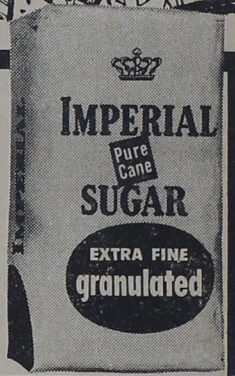

California Navel
ORANGES
lb. **15c**

MELLORINE
Swifts
1/2 gal **39c**

Assorted flavors
JELLO pkg. **10c**

Texas Ruby Red large size
GRAPEFRUIT **10c**

Shurfine
TUNA 4 for **\$1**
Pick-o-Morn cello
TOMATOES PKG. **25c**

Gerbers strained
BABY FOOD
3 for **29c**



Del Monte Sweet
PICKLE CHIPS tall jar **27c**

Shurfine No. 300 can
ASPARGUS **25c**

Affiliated Food
FRANKS Cello pkg **49c**

Holiday Christmas
MIXED CANDY lb. **39c**

Dole's
PINEAPPLE JUICE 46 oz. can **35c**

U.S.D.A. Beef
ARM ROAST lb **59c**

Shurfine
WAFFLE SYRUP **39c**

Shurfine
CRANBERRY SAUCE 300 can **23c**

BAKING HENS lb. **35c**

U.S.D.A. Beef
CHUCK ROAST lb. **49c**



FREE DISH THIS WEEK:
SANDWICH PLATE

WE GIVE
BUCCANEER STAMPS
DOUBLE STAMPS
ON WEDNESDAY

Specials for
December 17-18-19, 1964
Thursday, Friday, Saturday

FOODLINER



Sue Arnold

Engagement

Mr. and Mrs. Les Arnold of Boise City, Oklahoma announce the engagement and approaching marriage of their daughter, Sue, to Richard Leonard, son of Mr. and Mrs. W. L. Leonard. The wedding will take place Friday, December 18th in the First Baptist

Church of Boise City, Oklahoma.

The bride elect has attended school at Boise City, Oklahoma. Richard is a graduate of Andrews High School of Andrews, Texas and has attended Panhandle A and M College in Goodwell.

LUTHERAN BOWLING PARTY HELD

The Oslo Luther League met at Guymon, Oklahoma Sunday night for a Bowling Party. Thirty young people attended and refreshments were served afterwards at the David Knutson home in Guymon.

Sponsors for the event were Mr. and Mrs. Tom Schaefer, Mr. and Mrs. Bob Ferguson and Pastor and Mrs. Cordes.

HOLTS HOST CHRISTMAS PARTY

The Holt family gathered Saturday night December 12th for their annual Christmas Party. The group exchanged gifts around the Christmas tree in the home of Mrs. Coy Holt. Supper was served to everyone and the Christmas decorations were throughout the home.

Harvey Holt and family, Mr. and Mrs. Pat Holt and family, Mr. and Mrs. Nick Holt and family, Coy Miles Holt, Elizabeth Holt of Amarillo, Mrs. Cecil Holt, Mrs. Ace Winders and family of Channing and the hostess Mrs. Coy Holt.

NOTICE

Those attending were the Sherman Holts of Dumas, Trudi McBride of Duke, Oklahoma, Mr. and Mrs.

The Christian Youth Fellowship of the First Christian Church will present, "Christmas 1864",

Mr. and Mrs. Ches Lieb and Mr. and Mrs. A.R. Bort attended the open house of Mrs. Maude Henderson of Pringle.

Mr. and Mrs. Guy Cooper attended the openhouse of Mrs. Maude Henderson in Pringle Sunday afternoon. Her home was decorated with the Christmas motif.

Mr. and Mrs. Coleman Green went to Gainesville for the weekend to attend the funeral of his sister.

Mr. and Mrs. Bobby Brown and sons, formerly of Wichita Falls, have recently moved to Gruver. He is employed for Don Hart. Weldon McGuffin, Carl Cooper and a friend from Pampa were in Cimmaron, New Mexico at the Cooper cabin Sunday.

Mrs. Blount is home from the Canadian hospital where she underwent surgery in removing her teeth.

Visiting over the weekend in the John Boney home was Mr. and Mrs. Terry Monzingo and baby daughter of Memphis, Texas.

Mr. and Mrs. Chester Heath visited Claude Sloan's mother in the Guymon Memorial hospital. She recently underwent surgery there.

Mr. and Mrs. Lawrence Gruver have returned from Aransas Pass where they have been for the past several weeks.

Mr. Gay Fletcher underwent surgery in Houston last week. He is doing fine and recovering nicely. They will return home toward the end of the week.

Mr. and Mrs. Van Bradford and Jody went to Matador last Friday. On Saturday Van and his father went to Lano for some deer hunting. They returned Monday each with a deer. Tuesday the Bradfords returned home with their daughter Vana who had spent a week with her grandparents and cousin in Matador and Poaring Springs.

at 6:30 p.m. December 20th in the fellowship hall. The play was written by the youth of the church. Carolers from the Intermediate and Junior Departments will assist in the production. Following there will be treats for the children. Everyone is invited to attend.

GRAND OPENING

FOLLOW the CROWD and **SAVE!**

Taylor - Evans
Farm Stores, Inc.

Monday thru Saturday
December 14 - 19

IN GRUVER ON THE SPEARMAN HIGHWAY

TAYLOR - EVANS BRINGS YOU EXTRA VALUE WITH
5 GREAT GET-ACQUAINTED SPECIALS

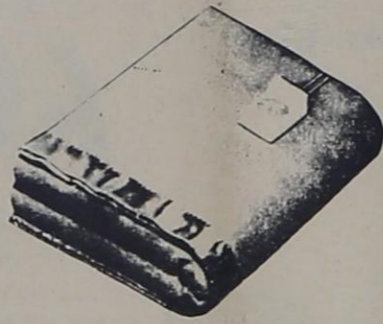

Electric Blanket
Luxurious!
Single Control **\$10⁶⁹**



Electric Percolator
Big
12 Cup Size **\$9⁴⁸**

Buy For Your
Own Use
or
Choose Several
For Christmas
Giving



Transistor Radio
6 powerful
transistors **\$6⁴⁸**

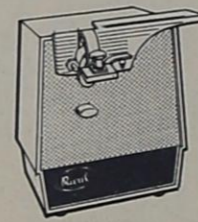

One Of The Handiest Appliances
Electric Can Opener
So convenient!
So easy to use! **\$6⁹⁹**



Every Home Can Use One!
Bathroom Scale
Accurate
Reliable **\$2⁴⁰**

Register for fabulous door prizes!

Register everytime you visit the store . . . Nothing to buy . . . No Obligation
Drawing will be held Saturday, December 19 at 6 p.m. - 1 award per family, please

\$699 VALUE

MINK
STOLE

\$100 VALUE

STETSON
HAT

\$129.95 VALUE

ZENITH PORTABLE
STEREO

\$39.95 VALUE

MEN'S
BOOTS

\$55.00 VALUE

BOY'S or GIRL'S
BICYCLE

\$119 VALUE

12" PORTABLE
TELEVISION

Depend on Taylor - Evans to provide the best in service
and farm and ranch supplies

★ Golden Acres hybrid sorghums ★ Shamrock Nitromite Andydrous Ammonia Dry Fertilizer ★ Aureomycin Crumbles and other American Cyanamid products ★ Vaccines ★ Cooper Sprays and Dips and much more.



Taylor - Evans
Farm Stores, Inc.

IN GRUVER ON THE SPEARMAN HIGHWAY

OTHER TAYLOR-EVANS STORES IN AMARILLO-CANYON-HAPPY-TULIA-HEREFORD & CLOVIS N.M.

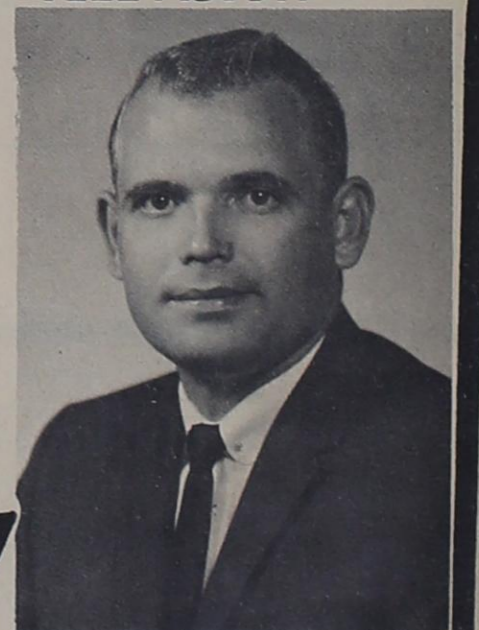

Doug Younger, Gruver Manager welcomes you and offers you fine service at all times.



make it a
**LASTING
CHRISTMAS!**

This year give ELECTRIC gifts . . . the gifts that keep on giving. For Mom, there's an electric fry pan, coffeemaker or a gleaming new electric range. Dad would enjoy a new electric shaver or power tools for his workshop. And for the entire family, a new radio, stereo or color television would make perfect gifts. See your favorite electric appliance dealer and this year give better . . . electrically!

ELECTRIC
CHRISTMAS
GIFTS
ALWAYS
FIT!!



Enjoy
ELECTRIC
Gifts



The Community Bible Church has erected their Manger Scene on the West side of the church. This shows that the Christmas Season is in full swing and the spirit of the community.

COUNTY AGENTS REPORT

by Robert Adamson

Middle age is that period between juvenile delinquency and senior citizenship when you have to take care of yourself.

ERADICATE LICE

Lice are busy with their annual invasion of Texas livestock and will take a sizeable chunk of producers' profits again this year unless controlled.

These pests appear in greatest numbers during

fall and winter, and losses can be reduced materially if control measures are taken now, says Weldon Newton, associate Extension entomologist, Texas A and M University.

Animals infested with the parasites usually are restless, eat less, do not have good feed conversion and have a rough, coarse appearance.

Sprays recommended for

controlling lice on beef and nonlactating dairy animals include Ciodrin, Coumaphos (Co-Ral), methoxychlor, malathion, dioxathion (Delnav), lindane, Ruelene, carbaryl (Sevin), ronnel (Korlan) and toxaphene.

Newton recommends these formulations: Ciodrin, pyrethrin and rotenone.

Irritation induced by lice on sheep and goats causes the animals to rub or bite themselves. Thus wool or mohair may be pulled out or become matted or low in grade.

A thorough spraying, immersing or dusting is suggested for ridding sheep and goats of these pests. Coumaphos (Co-Ral), DDT, dioxathion (Delnav), toxaphene, Diazinon, malathion and ronnel (Korlan) are effective controls, says Newton, but should not be used on milk goats. Lindane, as well as methoxychlor, is specified for use on milk goats.

The blood-sucking lice occurring on swine can be controlled by such insecticides as coumaphos (Co-Ral), DDT, dioxathion (Delnav), malathion, lindane, ronnel (Korlan), methoxychlor and toxaphene.

To control these tiny parasites on horses, the entomologist suggests chlordane, coumaphos (Co-Ral), dioxathion (Delnav) and toxaphene.

Poultry are also attacked by several species of lice that irritate the birds and cause weight loss, reduced egg production, decreased quality of market birds and even death. Coumaphos (Co-Ral), malathion, carbaryl (Sevin) and

nicotine sulfate all rate as good controls.

In using insecticide formulations, Newton stresses the importance of following the manufacturer's recommendations and observing all safety restrictions.

More detailed information on the control of lice and other external parasites is found in Extension publication, MP-691, "Texas Guide for Controlling External Parasites of Livestock and Poultry," available at my office.

COLORED FIREPLACE "LOGS"

You can add something special, colored flames in your fireplace, for more Christmas cheer provided you start now. The "sparkling joy logs" which can add the color are easy to make.

To make the "logs", roll newspapers or absorbent paper into "logs" about 16 inches long. Don't use too many newspapers in a "log" because they swell when soaked in the chemical solution. The "logs" should be tied loosely with heavy twine.

To make the chemical solution which gives the color, dissolve four pounds of bluestone, blue vitriol or sulphate of copper and

FARM LOANS TAILORED TO YOUR REQUIREMENTS

As you read this, chances are we'll be talking to someone about a farm loan. Farm and ranch loan service is our specialty, and has been for years. Our faster, personal service is tailored to accommodate your special or diversified needs. Low cost loans include free appraisal service and liberal terms in a complete package. Red tape is whittled to the bone when you call

JPSHAW INVESTMENT CORPORATION

Call 372-5561 Amarillo, Texas

FARM & RANCH MORTGAGE LOANS

Karl Stephenson

FL-5-3815

DR-2-6759

1008 W. 10th

Amarillo, Texas

Irrigation Test Holes Farm Water Wells

FREE ESTIMATES

JULIAN WATER WELL SERVICE

P.O. Box 604 Liberal, Kansas

MA 4-5137

THREE ROTARY RIGS available to insure fast service

Liberal--Eddie Julian--MA-4-5137

Methodist News

Sunday morning the Intermediate Choir presented special Christmas music during the worship hour.

Several weeks of practice preceded the lovely Christmas Story that was given by the Junior Choir Sunday night. Linda Spivey, Bruce Knight, Randy Lowe, Cindy and Marcia Wallin, Mary Tim Shapley, Danny Henson, Gary Tipton, Timmy Barkley, and Frankie Bergin had special parts on the program. Patrice McLain narrated the evening's program with the Scripture from the book of Luke. Janet Irwin is the director of the choir. The group was accompanied by Mrs. Del Cluck at the organ and Mrs. Gene Wood at the piano.

Following the Christmas program the Junior Choir members went Christmas caroling throughout the town.

Following the program and caroling the members of Gruver Methodist Church met in the Fellowship hall for their monthly fellowship supper.

Each month the two

three pounds of rock salt in one gallon of water.

Then soak the "logs" for three or four weeks in the solution, turning them end for end frequently. Let them dry thoroughly before trying to burn them.

Burn only one "log" at a time in an open fireplace. It will burn for several hours and give off rainbow colors.

And a final suggestion, these "logs" make unusual Christmas gifts for family or friends.

foyers which hold worship tables has a change of scenes. Many outstanding worship centers have been placed for the enjoyment and inspiration of the congregation. Outstanding is the Christmas display that is in the main entrance of the church. The scene has been made by Arthur Evans and it shows the two faces of Christmas. Over the scene the question is asked "What does Christmas mean to you?" One part of the scene shows the nativity which tells of the birth of Christ on the hillside. Beside the nativity scene is the scene of a home with the Christmas tree and presents. It is placing the question before the congregation, "What is the true Christmas, and what do we receive from Christmas?"

Wednesday night Mrs.

Grace Bennett and Reba entertained the Adult Choir of the church. Mrs. Bennett had her home decorated with the Christmas motif. Refreshments were served by the hostess.

The Adult Choir Cantata will be held December 20th at 6:00 p.m. in the Gruver Methodist Church. Everyone is invited to attend. The Cantata will be under the direction of Mrs. Janet Irwin and accompanied by Mrs. Gene Wood at the organ and Mrs. Elsie Mae Peddy at the piano.

SHAMROCK PARTY HELD

The men and their wives who work for Shamrock Clawson Station had their annual Christmas party Friday night, December 11.

The group met at Grunewalds Restaurant in Spearman for their dinner. After

dinner the group went to the Spearman Bank's Fellowship hall. There they had an exchange of gifts and then sat down to enjoy 42 and lots of snacks brought by everyone.

Those enjoying this annual party were Mr. and Mrs. Willie Lyles, Mr. and Mrs. Howard Hinton, Mr. and Mrs. John Hannan, Mr. and Mrs. Van Bradford, Mr. and Mrs. Orveda Chisum, Mr. and Mrs. Walter Bass and Mr. and Mrs. Tommy Davis all of Gruver; Mr. and Mrs. James Gobin, Mr. and Mrs. Lewis Winters (formerly of Gruver) and Mr. and Mrs. Morris Driver all of Perryton and Mr. and Mrs. Calvin Body of Spearman.

Why Our Phone Rings Oftener For Farm Loan Service

There's no dilly-dallying when you call on us for farm service. We get right to work on your needs, and we close the loans locally. During our many years in business, we've made low-cost farm and ranch loans our specialty. Free appraisal service and liberal terms are included in our package service too... more reasons why our next phone call is likely to be for a farm loan.

JPSHAW INVESTMENT CORPORATION

Call 372-5561 Amarillo, Texas

ALL TYPES OF INSURANCE

- Life
- Accident
- Health

Paul Gumfory

GUMFORY AGENCY

423 MAIN FI 7-2822 GRUVER, TEXAS

GRUVER CHURCH DIRECTORY

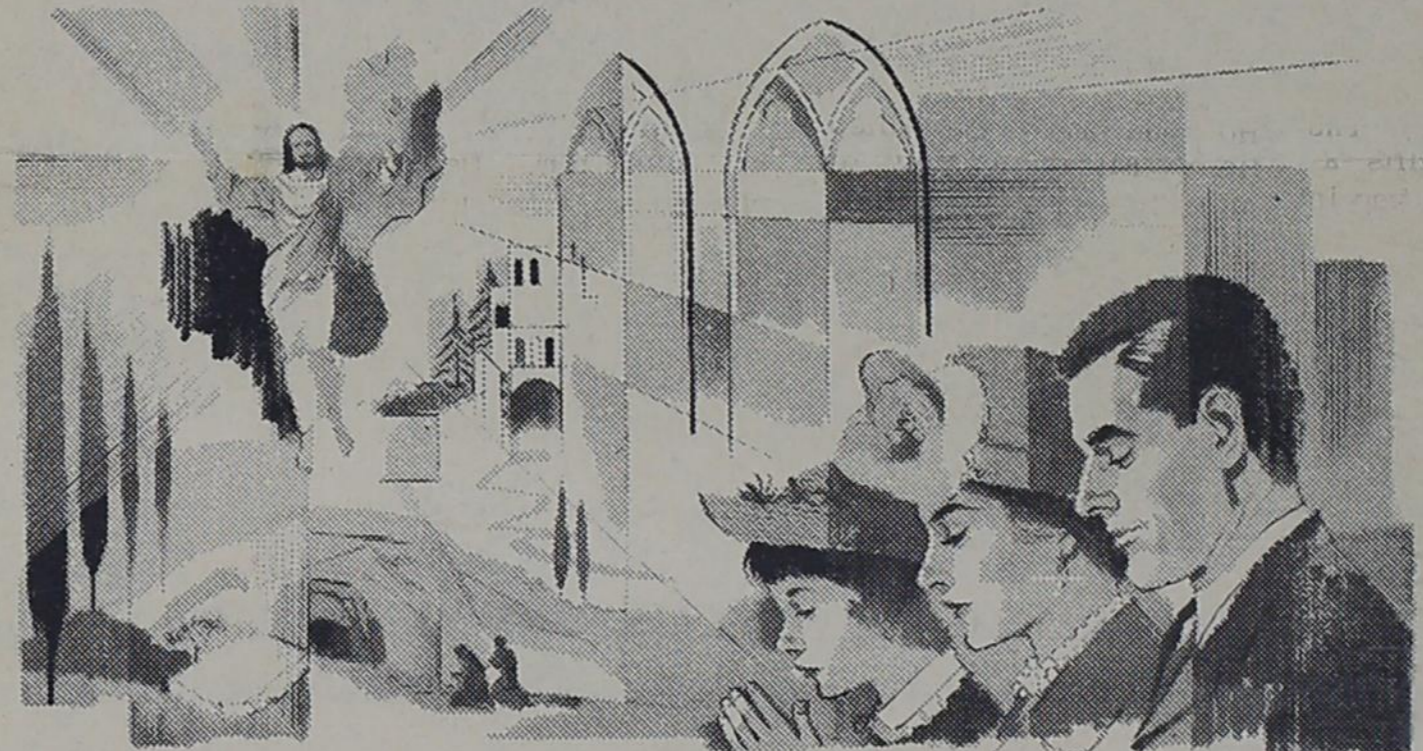

THE FIRST BAPTIST CHURCH pastor, Reverend Bill Butts

Sunday School-----9:45
 Morning Worship-----11:00
 Training Union-----6:30
 Evening Worship-----7:30
 Wednesday Evening Lesson Study-----7:00
 Prayer Meeting-----8:00
 R.A.'s Wednesday-----6:00
 G.A.'s Thursday-----7:00
 Y.W.A. Wednesday-----7:00
 W.M.U.-----
 Sunbeams-----

THE FIRST CHRISTIAN CHURCH pastor, Reverend Robert Lamson

Sunday School-----10:00
 Morning Worship-----11:00
 Chi-Rho-----7:00
 Adult Bible Study-----8:00
 Wed. Juniors-----4:00
 Prayer Meeting-----Wed-----8:00

THE OSLO LUTHERAN CHURCH pastor, Robert Cordes

Sunday School-----9:45
 Adult Bible Class-----9:45
 Morning Worship-----11:00

THE GRUVER METHODIST CHURCH pastor, Reverend R.L. Kirk

Sunday School-----9:45
 Morning Worship-----11:00
 M.Y.F.-----7:00
 Evening Worship-----6:00
 Wednesday Bible Study-----7:00
 Wednesday Choir Practice-----8:00
 Thursday W.S.C.S.--monthly-----3:00
 Dorcal Circle--Thursday-----9:30
 Mary Martha Circle--Thursday-----3:00

THE CHURCH OF CHRIST minister, Alfred White

Bible Study-----10:00
 Morning Worship-----11:00
 evening worship-----6:00
 Bible Study..Wednesday-----8:00
 Ladies Class..Jr..Wed-----2:00
 Ladies Class..Sr..Wed-----2:45

THE COMMUNITY BIBLE CHURCH pastor, W.L. Porterfield

Sunday School-----9:45
 Morning Worship-----11:00
 Youth Meeting-----6:30
 Evening Worship-----7:30
 Wednesday--Bible Study-----8:00

THE ASSEMBLY OF GOD pastor, Paul DeWolfe

Sunday School-----9:45
 Morning Worship-----11:00
 Sunday Evening Worship-----7:00
 Wednesday Night Service-----7:30

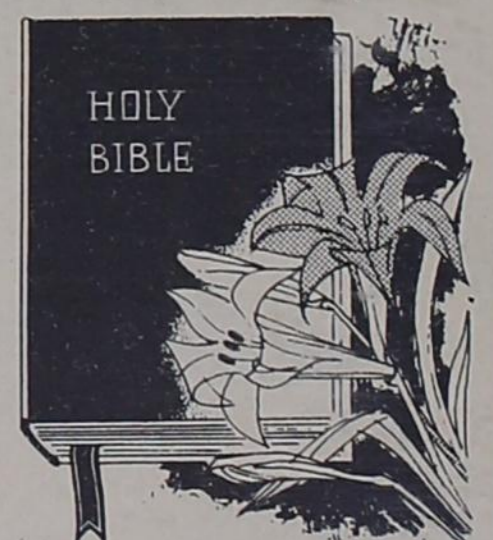

NORTH PLAINS CHEMICAL CO. RILEY BROTHERS T.V.

TEXACO SERVICE STATION GRUVER STATE BANK

UNIVERSAL MOTORS PEDDY BUTANE

GRUVER ELEVATOR HANSFORD GRAIN CO.

GRUVER MOTOR CO. GRUVER LUMBER CO.

Always More Exciting in Color!

RCA VICTOR TV Your Best Buy

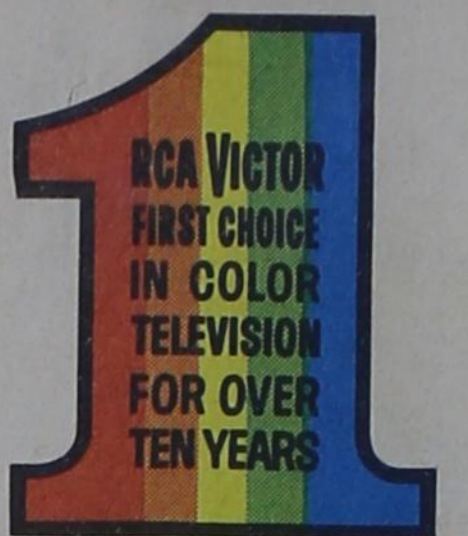

The Most Thoroughly Proved Color TV You Can Buy!

RCA VICTOR *New Vista* Mark 10 Series **COLOR TV** FOR 1965

SEE THE BOWL GAMES, TOURNAMENT OF ROSES PARADE AND MANY OTHER REGULAR PROGRAMS

SEE US ABOUT A COLOR TELEVISION SOON RCA VICTOR COLOR TELEVISION MAKES A PERFECT CHRISTMAS GIFT FOR THE ENTIRE FAMILY

RCA VICTOR ALL-CHANNEL *New Vista* COLOR TV

Treat your family to natural color on the glare-proof RCA High Fidelity Color Tube. Improved New Vista Color Chassis features Automatic Color Purifier. Powerful New Vista VHF and UHF Tuners. "Golden Throat" FM sound.



The MONROE Mark 10 Series GF-703 21" tube (overall diameter) 265 sq. in. picture



NOW! COLLEGE FOOTBALL IN EXCITING COLOR
See it on new 1965
RCA VICTOR
ALL-CHANNEL COLOR TV

RILEY BROTHERS
RADIO AND TELEVISION
FI-7-2438 Gruver, Texas

NOW! RCA VICTOR COLOR THAT SWIVELS FOR BEST VIEWING ANGLE!

ALL-CHANNEL TUNING

ALL-WOOD CABINET

Come in and see RCA Victor's FIRST SWIVEL COLOR TV—with the Automatic Color Purifier that "cancels" magnetic distortions. Turn it in any direction for best viewing angle. Glare-proof RCA High Fidelity Color Tube. Powerful New Vista VHF and UHF Tuners pull in pictures sharp and clear, even from many hard-to-get stations. Improved 25,000-volt (factory adjusted) New Vista Color Chassis. Static-free "Golden Throat" FM sound.



The DRISCOLL Mark 10 Series GF-681 21" tube (overall diameter) 265 sq. in. picture

RCA THE MOST TRUSTED NAME IN TELEVISION