

24 hr. prayer
 service, 659-2911

THE GRUVER STATESMAN

Volume 14, Number 41 ★ ★ ★

THE GRUVER STATESMAN, GRUVER, TEXAS 79040

★ ★ ★ Thursday, July 18, 1985

Council to appoint judge

The Gruver City Commission met in regular session at 2:00 p.m. in the City Hall with the following members present: J.C. Harris, Mayor; A.J. Ratliff, City Manager; Roy Byrd, Commissioner; Ila Jo Hart, Commissioner.

Mayor Harris opened the meeting with prayer.

The minutes of the last two meetings held on May 9, 1985 and June 4, 1985 were read and approved as read.

The City Commission next discussed appointing a Municipal Judge. Ila Jo Hart made a motion that before we choose a Judge that we advertise the job in the newspaper. Roy Byrd seconded the motion; motion carried.

Phil Cassidy has requested the city sell him Lot 16, Block 2. It is to the north of his property. Roy Byrd made a motion that we sell the lot for \$1,250.00 to Mr. Cassidy. Ila Jo Hart seconded the motion; motion carried.

Ila Jo Hart made a motion that the City Manager be authorized to borrow the money sufficient to make the final payment on the swimming pool. Roy Byrd seconded the motion; motion carried.

Ordinance #185 adopting a city code was read. J.C. Harris made a motion that the Ordinance be approved. Roy Byrd seconded the motion; motion carried.

Alice Peddy was present to discuss staggering the terms of the Board of Directors of the Tax Appraisal District. Ila Jo Hart made a motion that Resolution 4-85 be approved which recommends that the terms of the Board of Directors be staggered. Roy Byrd seconded the motion; motion carried.

Ila Jo Hart made a motion that the bills for the month of June, 1985 be approved. Roy Byrd seconded the motion; motion carried.

With no further business to come before the commission, the meeting was adjourned.
 A.J. Ratliff, City Manager
 J.C. Harris, Mayor

Commissioners amend 86 budget

The Hansford County Commissioners Court met in regular session Monday, July 8th in the Hansford County Courthouse.

The minutes of the last meeting were read and the bills were approved for payment.

The commissioners approved the firefighters contract. They also approved the communication telephone lines S.W. of town. A pipeline for Phillips Petroleum in the S.W. end of town was also approved by the commissioners. The contract for the Hansford Library was approved.

The commissioners discussed the liability and casualty insurance

for the courthouse. It was decided to ask for bids. They discussed the hospitalization insurance, but took no action.

The salary was set for the employee in the Sheriff's Department by the commissioners.

The new budget for 1986, that is effective from October 1st thru to September, was set by the Commissioners. They amended the 1986 budget to cover the cost of the chair lift that was installed in the courthouse.

The meeting was then adjourned.

Sales tax up in county

AUSTIN, Tex.—State Comptroller Bob Bullock Thursday sent checks totaling \$56.8 million in local sales tax payments to the 1,003 cities that levy the one-percent city tax.

July checks represent taxes collected on sales made in May and reported to the Comptroller by June 20.

City sales and use tax allocation summary thru period ending July 3, 1985.

Hansford County was all smiles this week when State Comptroller, Bob Bullock, sent the one percent sales tax checks.

Spearman is up 28.93% and Gruver is up 25.53%.

In Gruver - net payment this period \$2,582.45, comparable payment prior year - \$1,810.42, 1985 payments to date - \$22,591.60, 1984 payments to date - \$20,283.07 and % change (to date) - 11.38%.

In Spearman - net payment this

period - \$14,380.81, comparable payment prior year \$9,967.41, 1985 payments to date - \$108,806.27, 1984 payments to date - \$84,399.75 and % change (to date) 28.93%.

The total for the county - net payments this period \$16,963.26, comparable payment prior year - \$11,777.83, 1985 payments to date \$131,397.87, 1984 payments to date - \$104,672.82 and % change (to date) - 25.53%.

1985-86 Gruver Football Schedule

9 - 6	Stratford	There	8:00
9 - 13	Spearman	Here	8:00
9 - 20	Open		
9 - 27	McLean	Here	8:00
10 - 4	Booker	There	7:30
10 - 11	Phillips	Here	7:30
10 - 18	Follett	There	7:30
10 - 25	Groom	There	7:30
11 - 1	Lefors	Here	7:30
11 - 8	Claude	There	7:30
11 - 15	Wheeler	Here	7:30

Hotel Royal announces grand opening

Hotel Royal announces their grand opening on August 3, when the open house will be held. There will be a beauty shop, barber shop, gift shop, coffee shop, meeting room on the 3rd floor, and a taxi service.

The historic building is now 76 years old.

Museum Box Supper & Cake Walk July 26

On July 26th at 7:30 p.m. the Station- Master's House Museum will have their second annual Box Supper & Cake Walk at the Museum.

Bring a box of food for two and enjoy the evening. The Museum will furnish the cold drinks. There will be entertainment too.

The public is invited.

No Jail Break!

The Hansford Sheriff's Department is holding a 23-year-old male in Spearman, and another male is being held in the Perryton jail for allegedly raping a 13-year-old Spearman girl last week. Neither of these men have escaped from jail. Rumors on the street this week implied that a rapist had escaped from the local jail.

Sheriff McFarland stated that the Sheriff's Department and the Police Department have released a warrant for a subject concerning a local burglary. The public is urged to lock their cars, homes, and help the local law enforcement agencies prevent burglaries.

HOSPITAL NEWS

Patients in Hansford Hospital are Ruth Gerrard, Ruth Skinner and Addie Novak.

Dismissed were Gabino Flores, Mattie Dyer, Alice Fite and John Roland.

Gruver Masons Installed In Impressive Ceremony



Mason

Pictured are George R. "Bob" Scott, Grand Master of the State of Texas and his wife Rochell; H.M. Frazier, Secretary of the Gruver

Lodge, and his wife "Birdie"; and John R. Collard, Jr., Past Grand Master of Texas, and his wife Marjorie.



Masons present at the installation of officers Saturday night were H.M. Frazier, Deputy Grand Master Grand Lodge; John R. Collard, Jr., Past Grand Master of State of Texas; George R. "Bob"

Scott, Grand Master of State of Texas; T.J. Been, Worshipful Master, Gruver Lodge #1328; Bill Been, Senior Warden; Tim McWilliams, Senior Deacon; Forrest Reichen, Junior Deacon; Bill Anderson,

Junior Warden; Ted Evans, Treasurer; Dan Schrader, Senior Steward; Wayne Schott, Junior Steward; Sonny Riley [not pictured] and Q. D. Bevell Chaplain [not pictured].

NEW VAN

Officials at the Hansford Manor informed the newspaper that they will receive a new van in the near future.

The new van will be equipped with a chair lift and all necessary equipment for use of residents of the Hansford Manor.

Purchasing agent for the new van is the Moose Lodge. By going through the Moose Lodge the Manor can purchase the \$30,000 van for a total cost to the manor of \$6,100.

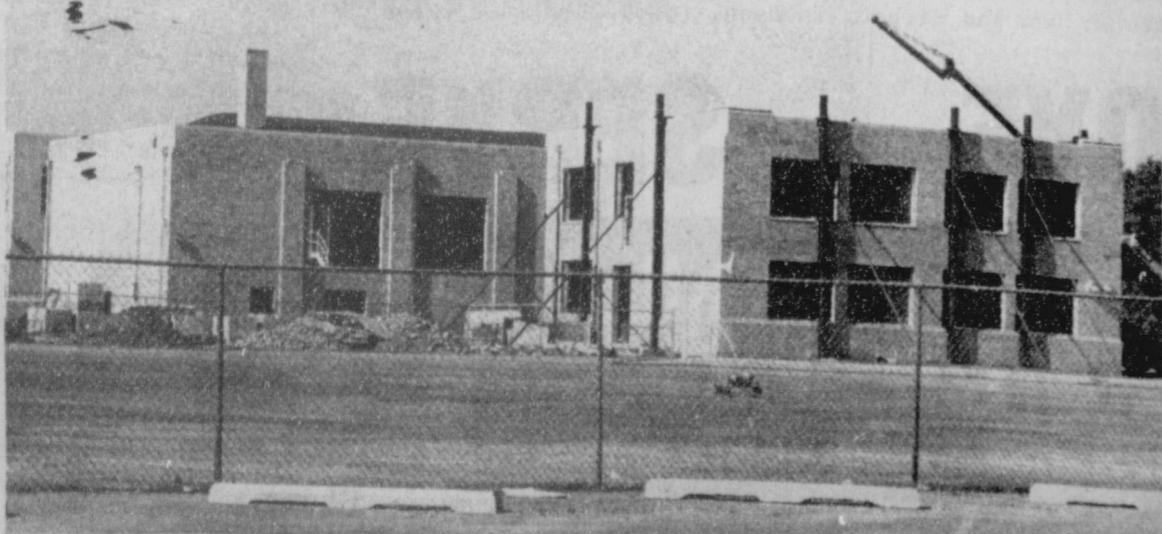

Extensive remodeling is under way on the junior high building.

Only exterior walls were retained and the entire interior is being

modernized to meet current Life Safety Codes.

Karen's Kozy Korner

Do you often find yourself struggling to pay bills at the last minute, paying late fees or receiving past-due notices? If so, you may need a system for knowing when bills are due.

One method is to keep track of payment dates on a calendar or home computer. As the bills arrive each month, record the due date and the amount to be paid.

On some bills, you'll need to calculate the due date from the billing date. If your payment doesn't arrive prior to the due date, then you may have to pay additional interest.

Many bills, such as some travel and entertainment cards, do not have any grace period. Others, like utility bills, may have one amount if paid by a certain date and a late fee if paid after that date. To avoid late fees and possibly being reported to the credit reporting agency for late payment, always pay the bills by the due date.

Occasional expenses that come in only once or twice a year, such as insurance and taxes, can be a problem if plans are not made to have this money available in advance.

Use your calendar or computer to go in the habit of planning ahead weekly, monthly and yearly to see what bills are due. If you mail monthly payments, you will need to send the money ahead to get there on time and avoid late charges.

Make a notation on your calendar about occasional bills that will be due in each of the coming months. To have the money ready, you may want to set aside an amount each month so that the total amount will be available when needed.

Sending cash through the mail is risky. If you write checks for bills or purchase money orders, you'll have receipt. Automatic bill paying offered by banks is another method of paying bills. Traveling from place to place to drop off payments

for bills may be a very expensive procedure.

EDUCATIONAL PROGRAMS CONDUCTED BY THE TEXAS AGRICULTURAL EXTENSION SERVICE SERVE PEOPLE OF ALL AGES REGARDLESS OF SOCIO-ECONOMIC LEVEL, RACE, COLOR, SEX, RELIGION, HANDICAP OR NATIONAL ORIGIN.

CYO Meets

The Catholic Youth met for their regular meeting on July 7, 1985. The meeting was opened by President Ted Vela. The opening prayer was led by Maria Vela. Minutes were read by secretary Mary Lou Baker.

A short business was held and a trip to Wonderland Park was set up.

A devotional was given by Mark Allen.

Meeting was closed by prayer led by Denise Rojas. The next meeting will be August 4 at 7 p.m.

Games were enjoyed by all and refreshments were served.

Our Heritage of Faith...

Identity in Worship. Some people have indicated their belief that food influences their life by saying, "You are what you eat." This claim may be a bit strong, but the fact is that we identify people in many ways: food, customs, work, values, etc. Christian Worship gives the believer in Jesus Christ a point of identity that can not be achieved alone. Worship talks about who we are, and where we stand with God and our neighbor.

NEXT TOPIC: More about identity in worship.

Bill Schardin, Pastor
Faith Lutheran Church
Spearman, Texas

Gospel music at the Fair

The Amarillo Tri State Fair will offer a first in its entertainment format this year—a special night for gospel music in the Coliseum on Thursday, September 19th at 8:00 p.m. The KINGSMEN, THE GOLD CITY QUARTET & THE REX NELSON SINGERS will give fair-goers two solid hours of traditional gospel music. The Kingsmen have become one of the most sought-after groups in the Gospel Music field today. They have sold close to a million albums and tapes. Three of these albums won Dove Awards, given by the Gospel Music Association. They have also won the Singing News Fan Award for quartet in 1980 and 1981 and the favorite Band Award in 1979 and again three more times in 1981, 1982, and 1983. The Gold City Quartet came into being in 1981 and is another very

popular gospel act that has earned a tremendous reputation in the southern part of the United States. Their record "John Saw" was number three on the Christian Music Chart this year. The five-man group plays piano, bass, drums, banjo, guitar and various other keyboard instruments.

The Rex Nelson Singers are one of gospel music's premier groups who have never been afraid of changing with the times or rolling with the punches. The Nelsons are Rex, daughter Kelly Nelson-Thompson, Jerry Thompson and Karen Peck. Four band members complete the group. The Nelsons work about 250 shows per year out of the Atlanta area. At the 1985 GMA Dove Awards, the Rex Nelson Singers won the Dove Award for the best traditional album of the year.

Tickets for the Gospel Music Show are \$10.00 each and may be purchased by mail beginning July 15th. Tickets go on sale across the counter on August 28th at Western Plaza Mall and at High Plains Religious Book Store in Amarillo. Mail orders should be sent to Tri State Fair, Box 31087, Amarillo, Tx. 79120.

The Station Master's House
Museum
Box Supper & Cake Walk
July 26th

Robert McFarlane, National Security Affairs adviser, on fate of 7 Americans held in Lebanon:

"I would expect we could work together. He (Assad) is in a position to influence their release."

The Station Master's House
Museum
Box Supper & Cake Walk
July 26th

Definition
Heavy Drinking: Drinking between drinks.
-Gosport, Pensacola, Fla.

Four A Year
A vacation is what you take when you can't take what you've been taking any longer.
-Record, Columbia, S.C.

Golden Gleams

Woe to him that claims obedience when it is not due; woe to him that refuses when it is!
-Thomas Carlyle

ENTRY FORM

FIRST NATIONAL BANK

SPEARMAN, TEXAS

JUNIOR AND OPEN TENNIS TOURNAMENT

ENTRY FORM

DATE: Junior - August 1st and 2nd 9:00 A.M.
Open - August 3rd and 4th 9:00 A.M.

PLACE: Spearman High School's new Omni courts

BENEFACTOR: Tournament proceeds and concessions to benefit Spearman YMCA.

ENTRY FORM: Junior Tournament

\$7.00 per single event, \$14.00 per doubles team.
Limit 3 events per person. Starting time 9:00 a.m.
August 1st.

	BOYS		GIRLS	
	Singles	Doubles	Singles	Doubles
12 and under	_____	_____	_____	_____
14 and under	_____	_____	_____	_____
16 and under	_____	_____	_____	_____

NAME: _____ **DOUBLES PARTNER** _____

ADDRESS: _____

TELEPHONE: _____

SEEDING INFORMATION:

Open Tournament

\$8.00 per single event, \$16.00 per doubles team.
Limit 2 events per person. Starting time 9:00 a.m.
August 3rd.

	A	B	Over 35
	Women's singles	_____	_____
Women's doubles	_____	_____	_____
Men's singles	_____	_____	_____
Men's doubles	_____	_____	_____
Mixed doubles	_____	_____	_____

NAME: _____ **DOUBLES PARTNER** _____

ADDRESS: _____

TELEPHONE: _____

SEEDING INFORMATION:

Send entries to: **First National Bank** Box 337 • Spearman, Texas 79081 • Phone: 806/659-5544

Tournament Directors: Don and Barbara Townsen, (806)435-2116

We **LOVE** to **SERVE** you

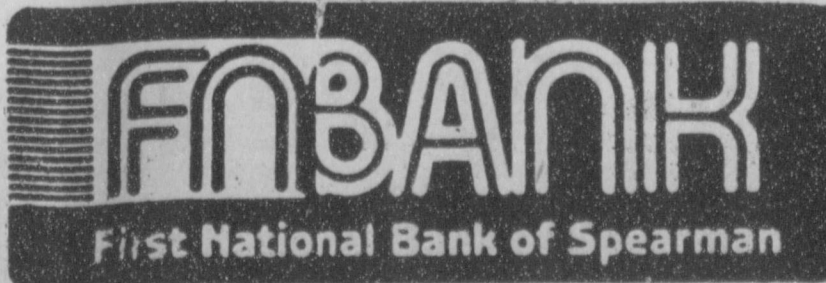

729 W. 7th St.

Spearman, Texas

Phone
659-5544



Let's talk.

Information about your changing telephone service from Gary Stevens, Manager-Community Relations

Spotlight on Texas

Texas has become the envy of many other states. And it's not just because of our mouth-watering chili and mesquite-smoked barbecue.

Our state is now attracting more and more businesses to head-quarter or locate a major operation here. Corpus Christi was just chosen as the new U.S. Navy base for the battleship Wisconsin. And support warships will be stationed in the Houston-Galveston area. The annual economic impact is expected to top \$250 million.

No longer is our state a land of only oil and agriculture. While those industries still play major roles, they are now part of a varied big picture, which includes the banking, defense, computer, tourism and telecommunications industries, to name a few.

Regardless of their locations within Texas, the influx of new businesses is a boon to the whole state. New businesses increase the state's tax base and create new jobs for all Texans.

Attracting new businesses

Helping to draw new businesses to Texas are the state's abundant resources, good climate, excellent transportation and hard-working residents.

For example, good transportation was a dominating reason for Southwestern Bell Telephone's recent decision to locate a major distribution warehouse in Lancaster, south of Dallas. The new 490,000 square foot complex will serve all five of our company's states.

In addition to transportation, telecommunications facilities are also important in many business relocation decisions.

Southwestern Bell Telephone is proud to offer top-notch telecommunications in the 450 towns it serves in Texas. For the eighth year in a row, we are investing more than \$1 billion in new construction to meet Texas' growth and to continue adding state-of-the-art communications facilities.

Reasonable phone rates

Also, Texas residential telephone rates are among the lowest in the nation. In fact, a recent study conducted by an investment brokerage firm — Smith Barney — found Texans had the lowest average monthly residence bill among the 18 states surveyed.

From 1975 to 1984, the average residential phone service for most Texans increased only 44 percent. During that time, the Consumer Price Index rose 93 percent, gasoline went up 117 percent, medical costs increased 184 percent, while natural gas prices rose 239 percent.

In fact, statistics show it actually takes a smaller percentage of earned income to pay for telephone service today than it did 25 years ago.

Even at our current proposed increases, Texans will continue to enjoy quality communications at affordable rates.

What makes Texas grow? It's a lot of factors, from its highways to its telecommunications services to its state government that actively works to promote economic development.

It's also good people, including Southwestern Bell Telephone's 35,000 Texas employees. We're proud of our traditions of service in the state since the late 1800s. And we're confident of our abilities to continue meeting the needs of our growing state.



Southwestern Bell
Telephone

Texas providing telecommunications for a growing state.

Gary Stevens
SW Bell Telephone
714 S. Tyler
Amarillo, TX 79101

WANT ADS

SERVICES

New to Area
Give Us A Try
Call Your Local
USED COW DEALER
As Soon As Possible
659-3544
659-3545
1-800-692-4043
22-rtn

NOTICE
Wallace Monument Co.
Monuments, Curbing,
Grave Covers
Local Representative
LEONARD JAMESON
Spearman, Texas
40-rtn

OSGOOD MONUMENT CO.
Amarillo, Texas
Dealers of Rock of Ages
Granite, as well as all
colored granites, marble
and bronze memorials.
represented by
BOXWELL BROS.
FUNERAL HOME
519 S. EVANS
659-3802

Hansford County
Planned Parenthood
412 Davis
659-2483
Spearman
Mon. - Fri.
8:30 - 12:30

Sewing done-little darling and
Cinderella dress types a speciality.
Call Joy 733-2517.
nc

Need to oil your wood shake or
shingle roof? Give it extra life and
beauty.
Whatever your painting needs
may be - from taping and textures
to custom finishes with any coating
on any surface. We also feature
energywave insulating paints. Call
today for a free estimate.
BEASLEY PAINTING
ALLAN 733-2858 JIM 733-2012
19-rtn

SEARS BLOWN IN ATTIC
INSULATION. Now 10% off.
Completely installed. For
FREE ESTIMATE at your
convenience dial 659-2573. Sears
Roebuck and Co. 517 S. Hwy.
207.
50-rtn

Hay Swathing & Baling done - Call
733-2517 or Dennis at 733-5214.
31-rtn nc

WILL DIP and bath dogs for fleas
and ticks. Call Hansford County
Veterinary Hospital for Julie for
appointment. 9-2100.
39-rtn

PUBLIC NOTICE
Guymon Elks Supper Club is
open to the public. Our hours are
Wednesday-Thursday 6-10 p.m.
Friday-Saturday 6-10:30 p.m. We
have a prime rib special every
Friday.
51-rtn

MISC. FOR SALE
ALFALFA HAY FOR SALE. Call
Lewis Henderson 733-2517.
31-rtn nc
Registered Chow puppies for
sale. 3 red and 1 black. Call
435-4145.
41-1tc
FOR SALE: Pyrenees Guard Dogs
raised with sheep 3 months old
505-483-2646
41-4tp

REAL ESTATE

Delano Realty
COUNTRY LIVING
close to town
2N & 2W of Gruver
Beautiful 3 bedroom, 2 1/2
bath, with family room with fire
place large basement and a
fenced yard.
Steel working pens with barn
and a 40x80 Behlen grain
storage building. Large water
storage tank with good submer-
sible well.
All this and approximately 20
acres of land.
Contact Bob Ferguson
Home 806-733-2288
Office 806-733-5000

FOR SALE: 3 bedroom, 2 full
baths, finished basement, enclosed
patio. Approximately 2800 sq. ft.
Call 733-2356.
39-3tc

HELP WANTED

HELP WANTED: fuel & propane
delivery driver. Call Morse Oil
806-733-2864.
41-rtn

HELP WANTED: The City of Gruver
is accepting application for
MUNICIPAL COURT JUDGE. Apply
in person at the City Hall, 108 East
Broadway Street. Deadline for receiv-
ing applications will be July 25, 1985.
39-3tc

BUSINESS OPPORTUNITIES

OWN YOUR OWN JEAN-
SPORTSWEAR, LADIES AP-
PAREL, CHILDRENS, LARGE
SIZE, COMBINATION STORE,
ACCESSORIES. JORDACHE,
CHIC, LEE, LEVI, EZ STREET,
IZOD, ESPRIT, TOMBOY, CAL-
VIN KLEIN, SERGIO VALENTE,
EVAN PICONE, LIZ CLAIBORNE,
MEMBERS ONLY, ORGANICAL-
LY GROWN, GASOLINE,
HEALTHTEX, OVER 1000
OTHERS. \$3,300 TO \$24,900 IN-
VENTORY, TRAINING, FIX-
TURES, GRAND OPENING ETC.
CAN OPEN 15 DAYS. MR.
LOUGHLIN (612) 888-6555.
40-1tp

WANTED

Need typing? call 733-2139.
37-rtn nc

CARD OF THANKS

Dear Friends,
I extend my thanks to you for the
many acts of love shown to me and my
family after Reba's death. Each of you
are important to me and your love has
helped me through this hard time.
Please visit me in my home at 506
Garrett when it is convenient for you.
God bless you,
Grace Bennett
Words cannot express our ap-
preciation for the many acts of
kindness, prayers, flowers, memor-
ials, food, cards shown to us at the
death of our loved one.
Roy, Wilma, Doris, Isla Fae
Dozier and Mike, and Pat and
families.

MOTHER GOOSE-DOY PUZZLE

What is the difference
between a cloud
and a whipped child?
Answer
One paws with rain,
and the other roars
with

ATVs can be dangerous

All-terrain vehicles, better
known to their users as ATVs, are
among the hottest-selling, summer
recreational items among people
who can afford the investment. The
3-wheeled motorcycles can scoot
over sand dunes, marshes, pastures
and other areas inaccessible to
autos.

But problems mar the vehicles'
reputation. Since they have been
available, thousands of injuries and
some deaths, mostly of children,
have been attributed to their use.

The injury rate to users of ATVs
is double that of 2-wheel vehicles.
More than 45 percent of the
injuries are suffered by riders
under age 16, and 24 percent occur
to kids under 12.

The U.S. Consumer Product
Safety Commission reports that in
1982 when ATVs were new, 8,585
injuries were reported. That total
has jumped dramatically every year
since, as popularity and numbers of
ATVs have spread.

From Jan. 1 to April 30 this year,
some 28,000 injuries were attrib-
uted to ATV use. At least 161
deaths, 11 of which were in Texas
and 40 of which were in surround-
ing states, have resulted from
accidents with ATVs since govern-
ment agencies began studying the
machines' safety.

Dan Sowards, of the Texas
Department of Health Hazardous
Products Branch said that studies
are under way to determine if user
ignorance or negligence, or engi-
neering defects are linked to the
majority of injuries and deaths. He
recently testified for the Consumer
Product Safety Commission (CPSC)

a hearing in Dallas.
"CPSC only now is able to get
in-depth information from consumer
groups, ATV manufacturers and
distributors, and independent sa-
fety experts about the reported
problems associated with ATVs,"
Sowards said. "Only now can some
of the possible problems with ATVs
be identified by studying the
variety of injuries attributed to
them. Most injuries result from the
rider's loss of control. The ma-
chines can overturn or roll over in
some circumstances. Sometimes
riders have been thrown off."

"At the recent hearing in Dallas,
parents of small children and
physicians from surrounding sta-
tes, representing individuals who
have been disabled or killed, called
for stiffer regulation of ATVs. They
wanted clearer warnings of the
potential hazard, training and ed-
ucation required for anyone using
an ATV, an age and protective
clothing requirements for ATV
users. Some advocated a ban on the
machines in the United States.

"CPSC will hold two more
hearings before making any con-
clusions about ATVs' safety, but it
is clear the public wants guidance
in how to avoid some of the
tragedies already experienced. I
would expect that by this time next
year CPSC will have moved on the
evidence it is collecting now,"
Sowards said.

Sowards added that the ATV
manufacturers, mostly based in
Japan, have reported backlogs of
orders for their new 4-wheeled
ATVs, which are believed to be
more stable.

The Gruver Statesman

PUBLICATION (USPS 9598-6000)
GRUVER, TEXAS 79040
Box 796 659-3434
Owner-Publisher..... William M. Miller
Editor..... Joy Henderson, Gruver, Tx.
Second Class postage paid at Gruver,
Texas 79040

Any erroneous reflection upon the charac-
ter of any person or firm appearing in these
columns will be gladly and promptly
corrected upon being brought to the
attention of the management.

POSTMASTER: Send address changes to
Gruver Statesman, Box 796, Gruver, Tx.
79040.

SUBSCRIPTION RATE: Hansford, adjoining
counties, \$13.14 per year.

MEMBER

Texas Press Association

Social Security News

If you need information about
how to apply for a social security
number... or how to get social
security payments... or if you have
a question about social security,
here's a good suggestion. The best
place to get accurate, up-to-date
information is directly from your
social security office. You can call
or write. Someone there will be
glad to answer your questions and
send you a free copy of any social
security pamphlet.

Do you employ a household
worker? If so, you may have to
deduct social security taxes from
the wages you pay. You must
deduct social security taxes and
report the wages if you pay \$50 or
more cash in a 3-month calendar
quarter to a household employee.
Remember, wages as little as \$4 a
week add up to \$50 a quarter. For
more information, call any social
security office.

PUBLICATION COPY

FDIC 8040/35 (3-85) (STATE)

CONSOLIDATED REPORT OF CONDITION (Including Domestic and Foreign Subsidiaries)

(Dollar Amounts in Thousands)

LEGAL TITLE OF BANK	CH# 1763-34 FRB# 11 13 22318 HANSFORD COUNTY <32R>	Dollar Amounts in Thousands			STATE BANK NO.	FEDERAL RESERVE DISTRICT NO.	CLOSE OF BUSINESS DATE
		Bil	Mil	Thou			
ASSETS							
1. Cash and balances due from depository institutions			2,654				1.a.
a. Noninterest-bearing balances and currency and coin			1,600				1.b.
b. Interest-bearing balances			8,468				2.
2. Securities							
3. Federal funds sold and securities purchased under agreements to resell in domestic offices of the bank and of its Edge and Agreement subsidiaries, and in IBFs			2,100				3.
4. Loans and lease financing receivables:							
a. Loans and leases, net of unearned income		16,369					4.a.
b. LESS: Allowance for loan and lease losses		282					4.b.
c. LESS: Allocated transfer risk reserve		none					4.c.
d. Loans and leases, net of unearned income, allowance, and reserve (Item 4.a. minus 4.b and 4.c)			16,087				4.d.
5. Assets held in trading accounts			none				5.
6. Premises and fixed assets (including capitalized leases)			203				6.
7. Other real estate owned			20				7.
8. Investments in unconsolidated subsidiaries and associated companies			none				8.
9. Customers' liability to this bank on acceptances outstanding			none				9.
10. Intangible assets			803				10.
11. Other assets			31,935				11.
12. Total assets (sum of Items 1 through 11)							12.
LIABILITIES							
13. Deposits:							
a. In domestic offices			28,636				13.a.
(1) Noninterest-bearing		7,732					13.a.(1)
(2) Interest-bearing		20,904					13.a.(2)
b. In foreign offices, Edge and Agreement subsidiaries, and IBFs			none				13.b.
(1) Noninterest-bearing			none				13.b.(1)
(2) Interest-bearing			none				13.b.(2)
14. Federal funds purchased and securities sold under agreements to repurchase in domestic offices of the bank and of its Edge and Agreement subsidiaries, and in IBFs			none				14.
15. Demand notes issued to the U.S. Treasury			none				15.
16. Other borrowed money			none				16.
17. Mortgage indebtedness and obligations under capitalized leases			none				17.
18. Bank's liability on acceptances executed and outstanding			none				18.
19. Notes and debentures subordinated to deposits			629				19.
20. Other liabilities			29,265				20.
21. Total liabilities (sum of Items 13 through 20)			29,265				21.
22. Limited-life preferred stock			none				22.
EQUITY CAPITAL							
23. Perpetual preferred stock			600				23.
24. Common stock			600				24.
25. Surplus			1,470				25.
26. Undivided profits and capital reserves			2,670				26.
27. Cumulative foreign currency translation adjustments			2,670				27.
28. Total equity capital (sum of Items 23 through 27)			31,935				28.
29. Total liabilities, limited-life preferred stock, and equity capital (sum of Items 21, 22, and 28)			31,935				29.

NOTE: This report must be signed by an authorized officer(s) and attested by not less than three directors other than the officer(s) signing the report.

I/We, the undersigned officer(s), do hereby declare that this Report of Condition has been prepared in conformance with official instructions and is true to the best of my knowledge and belief.

SIGNATURE OF OFFICER(S) AUTHORIZED TO SIGN REPORT

Laurie Boyd
NAME AND TITLE OF OFFICER(S) AUTHORIZED TO SIGN REPORT
Laurie Boyd, Assistant Cashier

DATE SIGNED

July 16, 1985

AREA CODE/PHONE NO.

806-733-5061

We, the undersigned directors, attest the correctness of this Report of Condition and declare that it has been examined by us and to the best of our knowledge and belief has been prepared in conformance with official instructions and is true and correct.

SIGNATURE OF DIRECTOR

James S. Brown
State of Texas

SIGNATURE OF DIRECTOR

John S. Brown
County of Hansford

SIGNATURE OF DIRECTOR

Walter L. Brown
County of Hansford

Sworn to and subscribed before me this 16th day of July, 1985.

I, my commission expires July 28, 1988.

TERESA BARKLEY
Notary Public, State of Texas
My Commission Expires July 28, 1988.

Teresa Barkley Notary Public.

Prices in effect
July 19 and 20 only

Merchandise limited to stock on hand.
Limited quantities.
Sorry, no rainchecks.

Copyright 1985, TG&Y Stores Co.

TG&Y
Family Centers

Items Available At
TG&Y Family Centers Only

A HOUSEHOLD
INTERNATIONAL COMPANY

Sidewalk



.69 quart
Havoline HD30 Motor Oil to keep your car's engine in shape. Protects from wear and rust with friction-fighting additives. Stock up at this low, low price.

An 11-piece
Patio Set
for under \$50
49.99

Summer is not over yet! There's still time to enjoy this Outdoor Set for your patio. The set includes a 36" table, 4 chairs, 4 hinged cushions, a 6-foot umbrella and a matching table cloth. Sold only as a set. Umbrella stand not included.



Fashion Clearance for the entire
30-50% off

- Men's Coordinated Activewear Tops and Shorts to keep up with his active lifestyle
- Men's Shorts Hurry in and buy several pair from a selection of styles, colors and fabrics
- Boys' Shorts Choose from selected styles in ready-for-action colors
- Boys' Fashion Coordinates Keep him looking good all season with an assortment of tops and pants
- Infants' and Toddlers' Spring and Summer Coordinates
- Infants' and Toddlers' Spring and Summer Separates
- Girls' Sundresses Choose from solids, stripes or prints in several styles
- Ladies' Sundresses Keep cool with this wide selection of styles and colors
- Ladies' Summer Tops and Shorts A bright assortment to mix and match
- Ladies' Selected Dorm Shirts and Baby Dolls
- 1/3 Off Selected Summer Fabric

*% off regular retail prices

521 S. HWY. 207

Spearman, Texas 659-3741



Prices in effect
July 19 and 20 only

Merchandise limited to stock on hand.
Limited quantities.
Sorry, no rainchecks.

TG&Y

Family Centers

Items Available At
TG&Y Family Centers
Listed Below Only

Copyright 1985, TG&Y Stores Co.

A HOUSEHOLD
INTERNATIONAL COMPANY

Sale

For 2 Days Only

The sidewalks are sizzlin' with savings during TG&Y's unbeatable summer clearance. Shop early for your best selection.

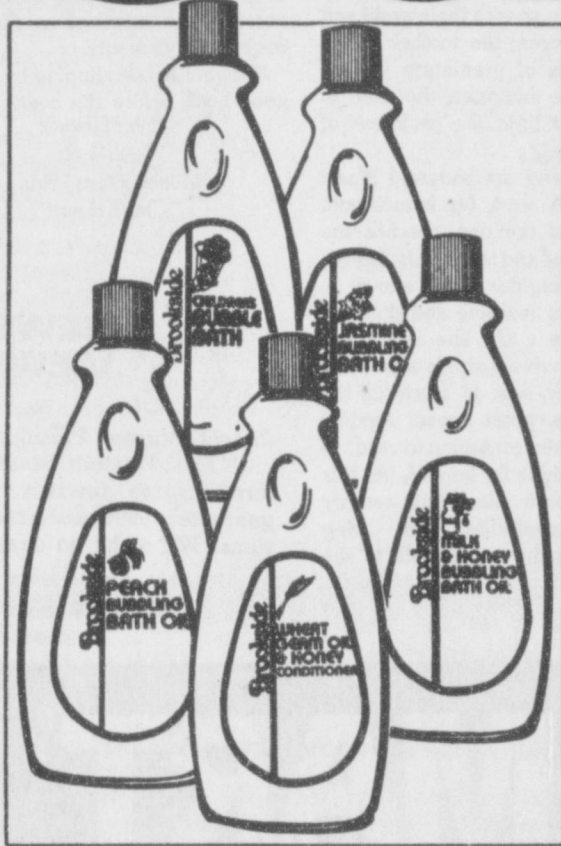

3 bottles **\$2** 32 ounces each
Your choice: Bubble Bath, Lotion, Bath Oil, Baby Shampoo, Balsam/Protein or Wheat Germ Oil & Honey Shampoo or Conditioner.



2 cans **\$5**
Nutcracker Fancy Whole Cashews for a nutritious snack. 11 ounce can.
.73 8 ounce bag
Ranch Fries Potato Chips are rugged cut chips with lots more flavor. Choose plain, cheese or barbecue.



1.44 6-pack*
Refreshing Coke, Diet Coke, Tab or Sprite in 12 ounce cans. Keep plenty on hand for your family's summer thirst. Sprite not available in all markets. *8-packs substituted in some markets at a comparable price.

family. Hurry in for the savings!

30-50% Off*

- Wide selection of summer Shoes and Sandals for your entire family. You'll find just the styles you need from dressy to casual, for work or play. All at excellent values for summertime wear.

1/3 Off*

- Infants and Toddlers Playwear
- Maternity Wear Not available in all stores.
- Selected summer Handbags

40% Off*

- Men's and Boys' Caps and Visors
A wide assortment for fishing or playing baseball. All in a selection of bright colors and different designs. At this sidewalk sale savings, you'll want to buy several.

30-50% Off*

- Entire Stock of Men's, Boys', Ladies' and Girls' Swimwear
- Entire Stock of Ladies' Short Sets Great go-togethers in popular styles, colors and fabrics.
- Kids' summer Rompers

*% off regular retail prices

521 S. HWY. 207

Spearman, Texas

659-3741



Gruver man pilots rescue helicopter



Charlie Johnson piloted this helicopter on a rescue mission in

Alaska in May.

Two Evergreen Helicopters of Alaska pilots and a mechanic responded to a distress call May 7 when a single-engine aircraft with four people aboard crashed into Cook Inlet, near Anchorage, Ala.

Charlie Johnson, Brad Warren and A.J. "Bert" Fowler responded to a call from the Alaska State Troopers about 8:30 p.m. after the small plane had crashed landed in the inlet. Persons on shore said the plane, a Cessna 180, set down as smoothly as it could, but then the nose went into the choppy water.

While people on shore scurried to assist the victims, the Evergreen employees readied their rescue ropes and took off in a Hughes 500D helicopter. According to Fowler, the crew was airborne within minutes of receiving the call.

Troopers had called the Coast Guard and all the other helicopter companies, but they didn't have luck finding a pilot on duty that could scramble quick enough to get to the people bobbing in the 30-degree water. Fowler said "I didn't know where we were going, and I didn't look out the window all the way there. I spent the time tying ropes into loops for the rescue."

Fowler said that they spotted the people in the water floating about one-half mile off shore. The helicopter was not equipped with

floats, so, rescue operations took place from about a 10-foot hover over the water.

When they arrived, the man was bobbing in the water, holding his wife up, with the family dog continually trying to climb on top of the people for safety.

"Brad, the mechanic, took the rope I fed him and straddled the skid. By the time we arrived, the people had been in the water for 20 to 30 minutes and had severe hypothermia.

"I don't know how the man did it, but he pulled out super-human strength from somewhere and was treading water with his wife in one arm holding her up and the dog in the other."

Fowler said he had Johnson hover lower, so he could grab the man, who had at that point lost control of the woman and the dog. He got a rope around the man's waist and grabbed the dog, keeping it from climbing on the woman and pushing her under.

"I grabbed the dog by the collar and heaved him up into the cockpit. The woman had gone under, and we couldn't see her, and we were about to lose the man, so, Brad and I worked but couldn't get him into the helicopter, not even up on the skid. He was almost unconscious and so cold that he couldn't move at all. We

grabbed his arms and clamped them around the skid, and I tied a rope around him, tying him to the skid."

The team then headed for shore with the man who was losing consciousness.

"His eyes began to roll up in his head and then close, and his grip loosened. I yelled with all my might while hanging on to his shirt collar, and he opened his eyes again. I just kept yelling and telling him he was going to make it," Fowler said.

Once on shore, fire and rescue crews grabbed the man. But Fowler could not let go. His hand had frozen while holding the man, and the firemen had to open his fingers to get the man to the stretcher.

Fowler threw the dog out as they started to take off again for the accident site. A fireman reached for the animal and told the men that there were children in the sinking plane.

While taking the man in, they passed two men who had pushed off shore in a life raft to aid in the rescue. By the time the helicopter came back, the men had the woman pulled aboard. The aircraft hovered over them and tried unsuccessfully three times to pull her into the helicopter. According to Fowler, she was limp and kept slipping through the noose. Then a motorized raft arrived at the scene and rushed her back to shore.

The crew then tried to get to the sinking aircraft, but ran out of time, so, they decided to go back and get a diver to retrieve the children. When they came back, all that was left of the plane was an oil slick.

"Visibility in the water was limited to two feet because of the merky tide coming in so fast, and the diver couldn't find anything. The crew on the other raft had lost contact with the plane because of having to paddle hard to fight the tide, and by the time we were back on the third trip the wind was blowing 10 to 20 knots and visibility was about 400 yards in heavy snow," Fowler said.

"We almost couldn't see the shoreline of huge mountains, and we had to fly back to Merrill Field 100 feet over the highway in

blinding snow.

If I would have known the first time out that those kids were in the plane and that the tide was coming in so fast, I could have gone into the water and probably gotten them out. What a shame, it really bothers me a lot about not being able to save them," Fowler said.

The woman also died one week later in the hospital never having regained consciousness.

Our entire Evergreen family expresses its pride in the tremendous efforts this crew made in this miraculous rescue.

Charlie Johnson, chief pilot of EHA is from Gruver, Texas has been with Evergreen since 1971. He has established Evergreen's IFR and heavy-life/petroleum operations training requirements for the company. He has been with the company since 1971.

Johnson is the son of William L. and Joyce Johnson of Gruver.

Brad Warren, EHA Director of Maintenance, is from Bozeman, Mont. He has been with the company since March 1984.

Warren is the son of Robert and Dolores Berendes of Bozeman, Montana.

A.J. "Bert" Fowler, DHC-6 pilot is from Ventura Calif. and has been with Evergreen since August 1984.

Fowler is the son of Sue-Ellen Fowler of Ventura, Ca.

The Station Master's House
Museum
Box Supper & Cake Walk
July 26th

Library News

Summer reading program begins this Friday, July 19, 1985! At 10:00 a.m. we will be kicking off our summer reading program for kindergarten on up to whatever age is interested in attending. We will have a storytime, and then a time to check out books to read the following week. Our theme for this year's program is AWESOME ADVENTURES, and we hope you will choose to participate. More details will be given on Friday when you come, so don't miss the first episode in the adventures that books can bring. Remember Friday, 10:00 to 10:30 a.m. at the Gruver Library!

Book Review: Once again, in *The Black Velvet Gown*, Catherine Cookson brings her exceptional skill as storyteller to the rugged countryside of Northumberland in the northern hills of England. With a fine sense of the land and a superb eye for detail, she tells us the story of two remarkable women: a mother and daughter often at odds with each other but more so with their world and its circumstances; the mother facing the loneliness of premature widowhood, and the daughter, the need to challenge and fight the prejudice of her time.

It is 1820 and the widowed Maria Millican takes work for herself and the custom of the day, teaches the children to read and think. It is Biddy, the oldest daughter, who shows a natural gift for learning and thus the ability to live a life she can never achieve. At fourteen she is sent away to the county seat to work in the laundry of the great house. Against all warnings she continues to read, to learn and to think for herself, but this cannot be, for in nineteenth-century England, knowledge can bring nothing but pain and trouble to the

like of a serving girl - and for Biddy, a terrible tragedy. But her intelligence, courage and natural grace sustain her as she overcomes the prejudice of her day. To weave her tale, Catherine Cookson has assembled a splendid cast of characters. There is Percival Miller, once professor at Oxford, now strange and reclusive, whose eerie affections almost destroy the Millican family; Tol Briston, the wise and sensitive man of the countryside, whose love and gentleness bring hope back to Maria; Davey Millican, the beautiful and simple son, whose impulsive instincts threaten all who love him; and most of all for Biddy, there is Laurence Gullmington, whose passion and honesty trans the age and bring a new lease on life for all the Millicans.

Catherine Cookson portrays them all with the perception and compassion that have made her one of the world's most widely read novelists. *The Black Velvet Gown* is a narrative of great power and diversity that is surely to be reckoned as one of her major achievements.

Summer is fast slipping by - read a good book before it's over!

Gruver Library
2:00-6:00
Monday thru Friday
"Check it out!"



NEWS
VIEWS

Ronald Reagan, President:
"The United States give terrorists no rewards and no guarantees. We make no concessions. We make no deals."

WAL-MART in Dumas NOW OPEN

- ★ Low Prices Every Day
- ★ Huge Selections Famous Brands
- ★ Great Unadvertised Specials
- ★ 100% Guaranteed Satisfaction
- ★ One-Stop Shopping

Low Prices Every Day,
That's Real Savings...
That's "THE WAL-MART WAY"



Conveniently Located
Guy Lane Plaza
S.W. Dumas Ave. & 14th Street
DUMAS, TEXAS

BORDEN'S
**HI-PRO
MILK**

\$1.09

1/2 GAL.
CTN.

CAFFEINE FREE COKE,
CAFFEINE FREE DIET COKE,
COCA-COLA, OR TAB
AND
INTRODUCING
NEW CHERRY COKE

\$1.79

6 PAK
12 OZ. CANS

COOKED FOOD SPECIAL

REGULAR SIZE
BURRITO

2 FOR
99¢

ASSORTED FLAVORS
**BORDEN'S
SHERBET**

\$1.49

1/2 GAL.
CTN.

PRICES EFFECTIVE
JULY 18-20, 1985

OPEN 24 HOURS A DAY
GROCERIES-SOFT DRINKS-
SNACKS-HOT COOKED FOODS-
SELF SERVE GAS-MONEY ORDERS
WHILE SUPPLIES LAST

ALLSUP'S
CONVENIENCE STORES

Nutritional program for horses

A horse's soundness is directly linked to its nutritional program, says Kenneth Slough of Double 'D' Fertilizer & Feed in Gruver.

"To stay in good, sound physical condition, a horse must receive a nutritionally well-balanced diet including the right amounts of important minerals, particularly calcium and phosphorus. And these minerals must be in the right proportion, too," Slough says.

Young horses that are fed inadequate amounts of calcium and phosphorus or an improper calcium-phosphorus ratio are candidates for abnormal bone development problems, Slough added. "If there is an inadequate supply or improper ratio of calcium and phosphorus, there is reduced bone mineralization. The less dense bone is susceptible to damage. Inflammation, tenderness and possibly lameness and permanent damage can result."

Horses fed raw grains, which are essentially devoid of calcium, are especially susceptible. Grain mixes with minerals added can also cause problems when the calcium-phosphorus ratio is inappropriate to the horse's stage of growth.

The generally accepted minimum calcium-phosphorus ratio is 1:1. A feed with a 1:1 ratio, such as Purina's Omolene #300, for example, is an excellent choice for young stock. However, if a horse owner cuts that with raw grain, which contains phosphorus but very little calcium, the ratio will drop below 1:1, he said.

The feed dealer recommends horse owners carefully read the feeding recommendations on

bags, to be sure the product is suited to a horse's activity level. Purina's Lifestyle line, he notes, offers different formulations to meet specific needs, when fed according to recommendations.

"A lot of horse owners tend to 'fixate' on a single ration component, such as protein," he said. "But the total nutrient balance and adequacy are important for top performance."

Do you have trouble cleaning the shower-door track? It can be easily cleaned with an old toothbrush.

To save time when marking darts, etc., fold material with right sides together before placing your pattern on the material.

Make cuttings for rooting now for fall blooming chrysanthemums. Use a good rooting soil and a rooting compound for successful results.

Monday July 15th	Tuesday July 16th	Wednesday July 17th	Thursday July 18th	Friday July 19th	Saturday July 20th
6:00 C of C #1 vs. F. Baptist #3	C of C #2 vs. Methodist #1	CHURCH	F. Baptist #1 vs. Lutheran	F. Christian vs. Catholic	Make-up Games
7:30 Young Men's #1 vs. Methodist #2	Young Men's #2 vs. F. Baptist #1	CHURCH	C of C #1 vs. C of C #2	F. Baptist #3 vs. Young Men's #2	Make-up Games
6:00 July 22	July 23	July 24	July 25	July 26	July 27
Lutheran vs. Methodist #2	Young Men's #2 vs. C of C #1	CHURCH	F. Baptist #2	F. Christian vs. Catholic	Make-up Games
7:30 F. Baptist #3 vs. Methodist #1	Catholic vs. C of C #1	CHURCH	Young Men's #1 vs. Young Men's #3	Methodist #2 vs. F. Baptist #1	Make-up Games
6:00 July 29	July 30	July 31	AUGUST 1	AUGUST 2	AUGUST 3
Young Men's #2 vs. Catholic	Methodist #1 vs. C of C #1	CHURCH	Methodist #1 vs. F. Baptist #1	Young Men's #2 vs. Methodist #2	F. Baptist #3 vs. Methodist #1 vs. Catholic
7:30 F. Baptist #2 vs. F. Baptist #1	F. Baptist #2 vs. Young Men's #1	CHURCH	Young Men's #1 vs. Lutheran	F. Baptist #1 vs. C of C #2	Make-up Games
6:00 August 5	August 6	August 7	August 8	August 9	August 10
Methodist #2 vs. F. Baptist #1	Lutheran vs. F. Baptist #2	CHURCH	Methodist #2 vs. F. Baptist #1	Methodist #1 vs. Young Men's #1	Make-up Games
7:30 F. Baptist #1 vs. Young Men's #2	F. Christian vs. C of C #2	CHURCH	Catholic vs. F. Baptist #3	Young Men's #1 vs. C of C #1	Make-up Games
6:00 August 12	August 13	August 14	August 15	August 16	August 17
F. Christian vs. Young Men's #1	Young Men's #2 vs. Lutheran	CHURCH	C of C #2 vs. Methodist #2	C of C #1 vs. Catholic	Make-up Games
7:30 C of C #1 vs. Methodist #1	F. Baptist #3 vs. F. Baptist #1	CHURCH	F. Baptist #2 vs. F. Christian	Lutheran vs. Methodist #1	Make-up Games
6:00 August 19	August 20	August 21	August 22	August 23	August 24
Methodist #2 vs. Methodist #1	F. Baptist #1 vs. C of C #1	CHURCH	Lutheran vs. F. Baptist #3	C of C #2 vs. F. Baptist #2	Make-up Games
7:30 F. Baptist #1 vs. Catholic	Young Men's #1 vs. C of C #2	CHURCH	F. Christian vs. Young Men's #2	Catholic vs. Lutheran	Make-up Games
6:00 August 26	August 27	August 28	August 29	August 30	August 31
F. Baptist #2 vs. Methodist #1	F. Baptist #1 vs. Young Men's #2	CHURCH	C of C #1 vs. Lutheran	Young Men's #2 vs. C of C #2	Make-up Games
7:30 Lutheran vs. F. Christian	Catholic vs. Methodist #2	CHURCH	Methodist #1 vs. Young Men's #1	F. Baptist #3 vs. F. Christian	Make-up Games
6:00 September 2	September 3	September 4	September 5	September 6	September 7
Methodist #1 vs. Young Men's #2	Methodist #2 vs. F. Baptist #1	CHURCH	C of C #2 vs. F. Baptist #1	F. Christian vs. C of C #1	Make-up Games
7:30 C of C #2 vs. Lutheran	Catholic vs. F. Baptist #2	CHURCH	F. Baptist #2 vs. Young Men's #1	Young Men's #1 vs. Catholic	Make-up Games

Mary Hatwood Futrell, National Education Assn. President: "The education reform movement will hit a dead end unless steps are taken to make teaching more attractive."

The Station Master's House Museum
Box Supper & Cake Walk
July 26th

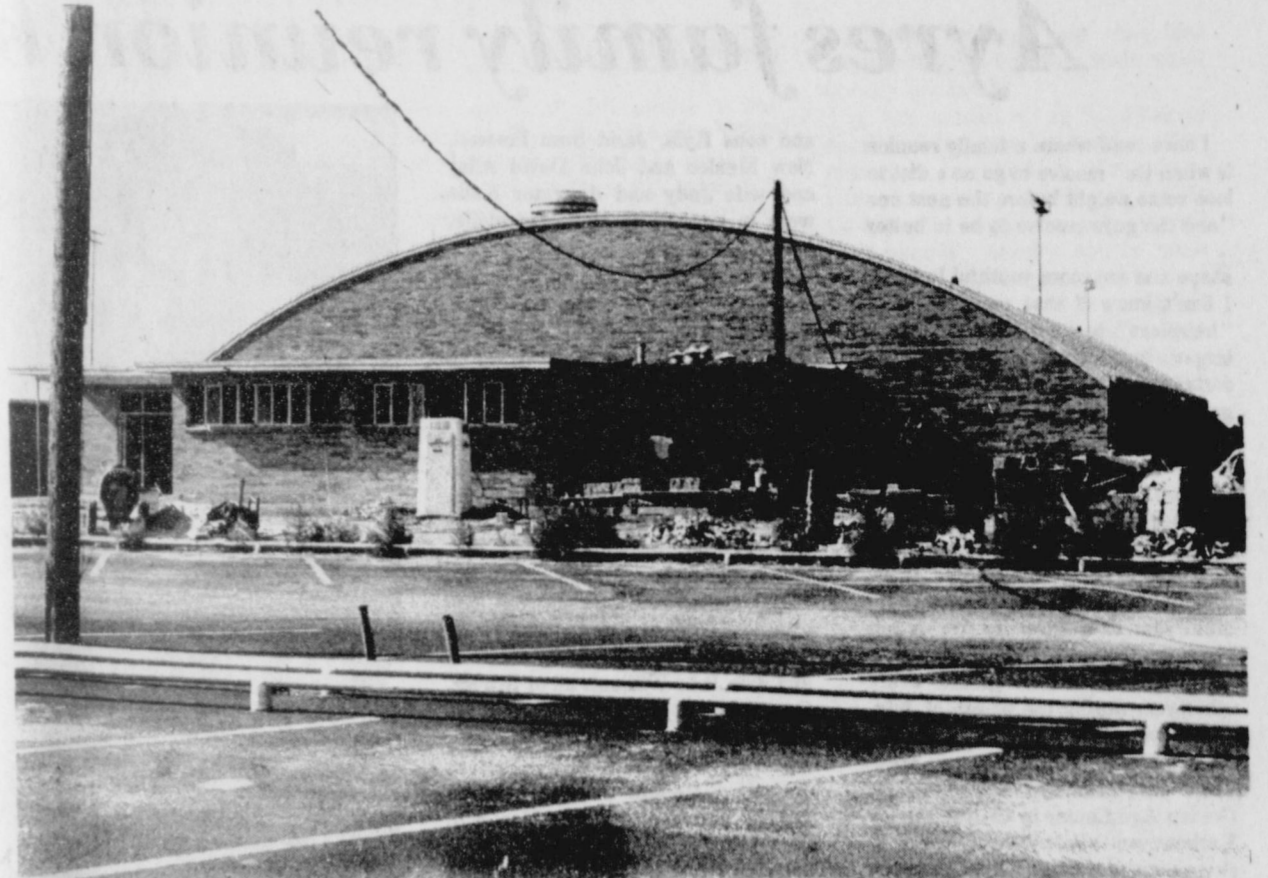

Remodeling continues on the junior high building. A bond election for \$1.2 million was passed in October, 1984.

Pringle-Morse Community plans celebration

The Pringle Morse Community is having a celebration Saturday, Aug. 3 at the Morse Community Park.

All parade entries need to register with Linda Lou Lewis before 10 a.m.

The celebration will begin with a parade at 10 a.m.

The next item on the agenda is a

T-ball game at 10:30 between the Blue Jays vs. Tigers.

A barbecue will be held at noon. Price for adults is \$5.50 and children \$2.50.

After the meal there will be games for preschoolers, adults, and school age children.

At 3:30 there will be a free watermelon feed by the Morse

Lions.

Parade entries will be judged and cash prizes given.

Donations for concrete floor for the pavilion built in the park may be given to Lions Club president, Bobby Tolleson. There will be horse shoe pitching tourney with cash prize at 11:30.

MARKETS

WHEAT	\$2.85
CORN	\$3.00
MILO	\$4.75

Automotive Machine Work • Crankshaft Grinding • Align Boring
Cylinder Boring • Valve Jobs • Surfacing • Rod Restizing
• Pin Fitting

PAUL'S MACHINE

806/659-5011 or 659-3003 (home)

402 HANCOCK • P.O. BOX 682 • SPEARMAN, TEXAS 79081

Out of State 1-800-338-5871

Office 1405-338-3376

GUYMON LIVESTOCK AUCTION
Box 879 • Guyton, Oklahoma 73042

Home Owned and Home Operated

SALE EVERY THURSDAY
AT 10:00 AM

Moving Sale

40% off

Gift Box

212 Main Spearman 659-3125

Dr. Sheldon E. Baum, D. O.,

Announces the Opening of His Practice at

Golden Plains Diagnostic & Surgical Clinic

SPECIALIZING IN
Diseases of Women
Obstetrics - Gynecology
Infertility & Female Surgery
FREE PREGNANCY TESTING

503 W. FIRST SUITE A FOR APPOINTMENT Call 274-7253
Berger

11.8% BANK FINANCING ON ALL NEW VEHICLES

First National Bank has the hottest financing rates in town for all new cars, pickup trucks, vans, travel trailers, and camping trailers. These may be domestic or foreign vehicles. There is no restriction on the dealer you select, nor on the size and model you choose.

You can select 36 months, 42 months, or even 48 months to pay on your new vehicle installment loan. Monthly payments are required. See the chart below for the interest rate and down payment amount for the term of your loan.

11.8% APR* for 36 months with 20% down payment of sticker price
12.8% APR for 42 months with 20% down payment
13.8% APR for 48 months with 20% down payment

*Annual percentage rate

This offer is not limited to current First National customers. You arrange for your own purchase price with the dealer of your choice.

First National Bank invites you to talk with our personal loan officers before you go to buy. That way you'll have your financing arranged in advance. Come by or call loan officers Roger Monzingo, Quentin Rizley, or Lobby Crane. In the main lobby. Open 9:00 to 3:00, Monday through Friday.

First National Bank
Perryton, Texas
806/435-3676
Member FDIC

Offer good through August 15, or upon notice by First National Bank

Ayres family reunion held

I once read where a family reunion is when we "resolve to go no a diet to lose some weight before the next one" and the guys resolve to be in better

shape and are more youthful looking. I don't know if that means a false "hairpiece" to cover up the slightly larger bald spot or using the darkening formula that removes the gray over a period of time so no one notices as it is done naturally. Never the less, it is always a joyous occasion for families to be able to get together during the summer for family reunions. So, many have established the tradition for these reunions to occur every year or every other year or even every five or ten years. In the case of the Ayers clan, they have chosen to gather every other year during the month of July.

This year, the plans were for the main gathering and meal was scheduled for Saturday July 13 at the Golden Age Center in Gruver. Marie Harbour and Val Winger were in charge of making arrangements for having the delicious meal of Bar-B-Que, catered by Ivey's Hungry Boy from Spearman. They also conducted the business meeting for choosing the site for 1987 and hostesses for the next reunion, Fayrene Williams and Debbie Odom will be in charge of the next one which will be in Gruver also.

There were prizes given during the meeting to the youngest and the couple who were the most recently married. Even though Warren and Marion McClenagan were the most newly wed, they had not arrived yet so the prize went to Darin and Tanya Winger who were in attendance from Ft. Worth. Rani Dunlap, daughter of Genna(Green)and Mike Dunlap of Amarillo won the prize for being the youngest. Next youngest was Cuatro (Raymond Nathaniel IV) Lunn of Archer city son of the Nat Lunn and grandson of Valine (Henderson) and Ray Lunn of Wichita Falls. There was a total of 127 who registered and Aline Henderson's family was represented with 100%.

Vivian Green had 43 of her family there. Those registering were R.C. and Betty Green of Webster. Their children were daughters Amy of Webster, Texas and Beth and husband Dean Boyd of Dallas, Texas. Weldon and wife Elene of Gruver,

children: Ron of Gruver, Dee and Susan from Childress (and sons Eric and Matthew), Genna Dunlap, Kenna, Michelle, and Rani from Amarillo. Mittie Blackburn from Abilene. Virginia and John Alley of Springfield, Mo. and their children Becky Holton

and sons Kyle, Jarid from Roswell, New Mexico and John David Alley and wife Judy and daughter Katie were in attendance from Batesville,

Arkansas. Adeline and husband Joel Wheeler from Albuquerque New Mexico. Their children attending were Joel Wheeler and daughter Sherm, Jan and Kay Wheeler all from Albuquerque and also Karen Palsie from Basin, Wyoming. Euline Green and wife Becky from Abilene with their children Rho, Tuell and Lenna. Glenda Green and husband B.J. Renner from Gruver and their children Viva, Ross and Anise.

Charmain Lyle, her children and grandchildren who registered were: Fayrene and L.A. Williams, son Neal and wife Julie Williams all of Gruver. George Paul Odom, son George Brian and his wife Debbie with sons Kenton, Grant, Dan and daughter Jill. Also George Paul's daughter Darlene and husband Mack Hoel with sons Matthew and Brian Hoel.

Those attending from Amarillo of the J.M. Ayres family were J.M. and Ruby and son James.

Edith(Ayres)Bolanz and her husband Carl came from Denison, Texas.

There were quite a few registering from the Pauline Winger family which included Joette Riley and her grandchildren Micah and Jori Buchanan from Amarillo, Riley Mike(Riley), Lynn, Amy, John and from Perryton, Monty Harbour, Marie, David, Mary Kay, Lena, Jacob, Roy and Denise all of Spearman. Val Winger, Marlene, Manda, Davin and Teague of Gruver, Darin and Tanya Winger of Ft. Worth, Lonnie and Marva Burnam of Goodwell. Guests were Elizabeth and Cortney Johnston, Teague Winger's twin sisters from Dallas, Texas. Kay and husband Leon Hobbs, sons Bret and Clay from Gruver.

From the Aline Henderson family, from Gruver were Rita and Jerry Williams and sons Todd, Ty and Trevor. And Ray and Valine Lunn from Wichita Falls, also from Wichita Falls were their son Will and his wife Helen and their son Adam. From Archie City were Nat Lunn and Sidney with children Natalie, Kalie and Cuatro(Raymond Nathaniel IV). From Ft. Worth were Kyle and Kathy Lunn with son Reagan.

Those registering from L.W. Ayres family were L.W. and Mary Ayres

were Bruce Ayres and Martha with son Luke, Les and Sharon Barkley of Gruver. Rick and Sharolyn Finley of Amarillo, Dean and Rosalyn McClenagan, Brian and Benny of Gruver, and Warren and Marion from Plainview.



The two youngest attending the reunion were Rani Dunlap and "Cuatro" [Raymond Nathaniel Lunn IV]



Left to right are: Aline Henderson, Green, Carl & Edith Bolanz, J.M. & Ruby & I.M. Ayers, Vivian, Charnian Lyle & Pauline Winger.

Mrs. and Mrs. Carl Cooper
request the honor of your presence
at the marriage of their daughter
Cappi Cooper
to
Terry Max Davis
on Saturday, the twenty-seventh of July
nineteen hundred and eighty-five
at two o'clock in the afternoon
United Methodist Church
Broadway and Garrett
Gruver, Texas
Reception following ceremony
Fellowship Hall

Did you hear what Judge McClellan said to Dr. Novak and Dr. Cobb. "Pull the tooth, the whole tooth, and nothing but the tooth."

Let the child's first lesson be obedience, and the second will be what thou wilt.
-Benjamin Franklin.

Dr. Sangalang now taking appointments
Dr. Sangalang will start seeing patients on Wednesday, July 17. Make your appointment on Tuesday 659-5551. Hours will be from 9-5 Hansford Clinic.

Women's Softball League Schedule

WOMEN'S SOFTBALL LEAGUE SCHEDULE

TEAM NUMBER IDENTITY: 1. Methodist #1, 2. Church of Christ #1, 3. First Christian, 4. Baptist #1, 5. Church of Christ #2, 6. Lutheran, 7. Methodist #2, 8. Baptist #2

NOTE: First team listed in home team. You are responsible for getting a base umpire. Visiting team in each game will be responsible for getting a home-plate umpire. (Two teams playing name just prior to your game must have one umpire each available to you.)

Where two teams are playing from the same church, players of equal ability may be substituted if one team cannot field ten (10) players from their roster. Please divide your players into two rosters and stay with that roster. (Each church is on its own honor to maintain this.)

SCHEDULE: First game starts promptly at 6:30. One and one-half hour time limit shall prevail (for 7 innings). Second game should start as near to 8:00 p.m. as possible. There shall be no warmup practice on the field preceding the second game. Teams should be warmed up outside the field and ready to go promptly at 8:00.

July 22 - 1 vs 2 3 vs 4	Aug. 12 - 6 vs 8 7 vs 5	Sept. 2 - 8 vs 5 6 vs 7
July 23 - 5 vs 6 7 vs 8	Aug. 13 - 4 vs 1 3 vs 2	Sept. 3 - 3 vs 1 4 vs 2
July 25 - 8 vs 1 2 vs 7	Aug. 15 - 2 vs 1 4 vs 3	Sept. 5 - 8 vs 6 5 vs 7
July 26 - 6 vs 3 4 vs 5	Aug. 16 - 6 vs 5 8 vs 7	Sept. 6 - 1 vs 4 2 vs 3
July 29 - 7 vs 1 8 vs 2	Aug. 19 - 1 vs 8 7 vs 2	Games played week of July 15 - 19 will be considered as practice games and will not count in league standings. Make-up games will be scheduled on Saturday of the week rained out when feasible.
July 30 - 6 vs 4 5 vs 3	Aug. 20 - 3 vs 6 5 vs 4	Have a good season. Let sportsmanship prevail at all times.
Aug. 1 - 3 vs 8 4 vs 7	Aug. 22 - 1 vs 7 2 vs 8	
Aug. 2 - 2 vs 6 1 vs 5	Aug. 23 - 4 vs 6 3 vs 5	
Aug. 5 - 3 vs 7 8 vs 4	Aug. 26 - 8 vs 3 7 vs 4	
Aug. 6 - 5 vs 2 6 vs 1	Aug. 27 - 6 vs 2 5 vs 1	
Aug. 8 - 5 vs 8 7 vs 6	Aug. 29 - 7 vs 3 4 vs 8	
Aug. 9 - 1 vs 3 2 vs 4	Aug. 30 - 2 vs 5 1 vs 6	

CARQUEST®

AUTO PARTS STORES

Summer Sale



PV Heavy Duty Shock
Rugged 1/2" dia. piston rod, 1 1/16" bore dia. for a smoother, more stable ride under a variety of road conditions. Made by Monroe Auto Equipment Co.

7.95 ea.

CARQUEST Motor Oil
Quality that meets or exceeds all mfrs. specs. 10W40 or HD30.

Limit 12 quarts.

69¢ qt.



BRAVO™ Filters
Made by Purolator. Featuring a quality line of oil and air filters to fit most foreign & domestic cars.

Air Filters **1.99** ea. Limit 2

Oil Filters **1.69** ea. Limit 2



All Season MOTOR OIL 10W-20W-40
1 US QT (0.946 LITRE)



DuPont Radiator Fast Flush
Helps prevent overheating. Harmless to metal or rubber cooling system parts. #2212N

99¢



PV Thermostats
Quality at a CARQUEST price. Most applications. #30206, 30208, 30209, 30236, 30238, 30239

1.49



Robert Truck And Van Mirror
Heavy duty, chrome. Mounts on left or right. #760

14.95



Gila Window Film
Helps keep the inside of your car cool during the hot summer months. Smoke #NR056 Bronze #NR057

3.97



Acar 6" 12 Volt Oscillating Fan
12 volt fan for cool driving comfort. #RV270 Limited Quantities

7.49



Perfect Circle Water Pump
New. Not remanufactured. For cars & light trucks only.

5.00 OFF Regular Low Price

10% OFF
Any Gates Hose Purchase



I CAN HELP
Got A Parts Problem? Ask a Qualified Counterman. Only CARQUEST has them.

Coast-To-Coast CARQUEST Guarantee™
Now CARQUEST Auto Parts Stores all across the United States will promptly replace any part bought at a CARQUEST store under the manufacturer's warranty. Another convenient service from CARQUEST... to make life a little bit easier.

CARQUEST

Good at all participating CARQUEST Auto Parts Stores thru July 21, 1985.

Gruver Farm Supply

515 Main Gruver, Texas 733-2427

Lone Star Service Center

Rt. 3 Gruver, Texas 733-5263

CARQUEST
the Right Place to buy auto parts.
Right Parts • Right Price • Right Advice.



Pictured are Masons who attended the Masonic installation Saturday night. Back Row: Mike Schnell, immediate Past Worshipful Master and Junior Warden; John R. Colard Jr., Past Grand Master of the State of Texas and Senior Deacon;

George R. "Bob" Scott, Grand Master of Masons in Texas; Mansel Bryan, Worshipful Master; Loyall Turner, Senior Steward. Front Row: Roy Lee Uptergrove, Junior Deacon; Bill Stevens, Senior

Warden; Albert Graves, Treasurer; Tommy Russell, Chaplain; Raymond Kirk, Tyler; Cecil Biggers, Secretary [not pictured]; and Roy L. McClellan, Junior Steward [not pictured].

Keep a little romance in your marriage

By Paula Sinise

Frankly, I think romance has gotten a bad name. Romance is that mushy stuff newlyweds indulge in that makes the rest of us wish we were somewhere else...long, lingering looks, holding hands, sighs and whispers. Yuk, right?

The truth is romance is very good for any relationship. It's like powdered sugar on chocolate brownies, an attractive addition. Let's take a look at romance.

First, of course, a definition. Romance is anything that is not absolutely necessary. There is nothing romantic about brushing your teeth. However it is romantic to put toothpaste on your mate's toothbrush. Not necessary, but nice. Here's another example. It is never necessary to buy that perfect red rose bud for your love, but it is romantic. The list of romantic things you can do for each other is endless. Take a look at that definition again. Romance is ANYTHING that is not absolutely necessary.

In recent years, the market has been flooded by thousands of romance novels about perfect lovers and wonderful relationships. Why are they so popular? Studies have been done to determine what makes a perfect lover. Questions were asked from both men and women and guess what they discovered. We're hungry for romance. It's not sex appeal, good looks or money. What tops the list? "She sets aside time for me." "He's a good listener." "He remembered that I like pickled jelly beans." Thoughtfulness, consideration and yes, romance.

I think you probably understand

what romance is by now. How can it help improve an already steady relationship? How can it stabilize a rocky relationship? Remember when you first started dating and your boyfriend always opened the car door for you. Well, you've been married ten years and you're lucky if he remembers to unlock the car door after he gets in and starts the motor. You know he loves you. You have wonderful home life and your children are the most attractive and well-behaved on the block. But he still forgets to open the door for you. Perhaps your favorite meal is fried squash with liver and onions. It's been three years, two months and nine days since your wife fixed it for you. You know she loves you, but it would be nice if she remembered to fix it. We're talking about romance. The details of caring that are above and beyond the nitty-gritty of survival in married life.

One of the things couples in counseling complain about is a disregard for details. We've heard the jokes. He squeezes the toothpaste from the bottom and she doesn't. They divorce for marital incompatibility. Being thoughtful about the little things is a part of romance, too. Taking the time to be creative in your relationship can cement your love when (or if) the passion fades from a roaring fire to a glowing coal.

Here are a few suggestions for adding romance to your relationships:

1. Take a few minutes each day to talk to each other. It doesn't matter about what. Just talk.
2. Date your mate, away from

children or friends, at least once a month.

3. Try to think of a surprise for your mate (besides a new paint brush so he or she can finish the trim on the house). Little or big, it doesn't matter what it is or how inexpensive it is. Be creative. Show your mate that you're thinking about him or her.

4. Focus on the positive. Instead of remembering what he or she never does, focus on what he or she did and be openly appreciative.

5. Treat your partner as if you were still trying to impress them enough to marry you. We forget, after a few years, that partners liked to be pampered and cherished. Maintaining a long-term relationship takes work, attention to details and creativity.

6. Finally, don't be embarrassed to be tender and affectionate to your mate. It may not be fashionable in

our lovely-cynical society, but it will certainly pay off in your relationship.

Perhaps it would be a good idea to expand our definition of romance. Romance is anything that pleases, flatters, pleasantly surprises, cherishes or enhances your mate or your relationship. It is the unselfish dedication to someone else's happiness. Stated that way, even paying the bills can be romantic. So you see, romance isn't really only for newlyweds.

Paula Sinise M Ed
Outreach Counselor
Perryton Family Services

Duster Football Schedule Set

The 1985 Duster football program begins Tuesday, August 13 this year with two a day drills.

The first scrimmage game is at Follett Friday, August 23 beginning at 7:00 p.m. Another scrimmage game is set for Friday, August 30 with Gruver coming here.

The regular Beaver football schedule begins Friday, September 6 with the Dusters traveling to Shattuck for an 8:00 p.m. game.

The Beaver schedule once again has the conference games the last four games which are Boise City, Texhoma, Turpin and Hooker.

The last four games are scheduled to begin at 7:30 p.m.

The schedule is as follows:
August 23 — Follett, There, 7:00 p.m.
August 30 — Gruver, Here, 7:00 p.m.
September 6 — Shattuck, There, 8:00 p.m.
September 13 — Booker, Here, 8:00 p.m.
September 20 — Laverne, Here, 8:00 p.m.
September 27 — Spearman, There, 8:00 p.m.
October 4 — Mooreland, Here, 8:00 p.m.
October 11 — Boise City, There, 7:30 p.m.
October 18 — Texhoma, Here, 7:30 p.m.
October 25 — Open Date
November 1 — Turpin, There, 7:30 p.m.
November 8 — Hooker, Here, 7:30 p.m.

George Shultz, Secretary of State; on leaders of U.S.-USSR meeting: "...the best way to get acquainted is through serious, substantive discussion of the principal issues between our countries."

Obedience is much more seen in little things than in great. —Thomas Fuller.

To God: A note of thanks

Mrs. E.A. Greever

My dear friends the head-line of these weekly articles you read in the Spearman Reporter tells you to whom the praise and thanks go for Mrs. E.A. Greever does not possess only that given by him. By his grace I am what I am and the world today would say as they did of the Apostles chosen by Jesus where did she get her learning.

I am of a family of seven children who had good honest God fearing parents with very little of this world goods. I went to a country school, children from the school age to grown ups with only one teacher until 17 years of age then during the school term walked 1 1/2 miles to a small town. Alba, Mo. and had two years of high school teaching all that was taught at that time. This was year 1907. In a revival in 1908 I began my higher education my text book the Holy Bible, King James version the one and only I've studied since. I was deeply convicted of sins I had committed and with many tears and a Godly sorrow I repented and God forgave and I received a peace I had never before known and Gods word declares all must repent or they perish. My life was so happy with such peace I had a hunger and thirst for more of Gods righteousness.

Impossible for me to try to describe to you how hungry I was and I received a satisfying portion several years later after coming to the Panhandle of Texas where my home has been ever since. In 1919 I heard the message of sanctification an experience that would be given by Jesus who gave himself for this blessing for all who had repented and come to God and in arevival by Holy Ghost ministers the three Morton Sisters in Wawaha, Texas(now Waka) I surrendered my life, soul, and body and the blood shed by Jesus cleansed my lift from the sin nature that I was borne with making me holy for Gods glory. Then I was completely made a new creature born of the spirit and so desirous to tell others the experience could be theirs and in studying Gods word was told to tarry for the Holy Ghost that would give the power to witness for

him; and in a tarry service in the home of Joe Davis in Range Okla. community He came in to abide.

How did I know he came in? Answer-He took complete control of my vocal organs and I spode for two hours in a language I did not know and during the full two hours I was preaching or singing Gods praise. Gods word tells us when He the Holy Ghost abides we can be a witness unto the uttermost part of the world. This experience I received was in 1921 and by Gods grace I have been very careful not to grieve this teacher out of my life and How marvelous the zeal burning with in me to tell others the story of Father Son and Holy Ghost. In this life I have heard or known about many things and not know them and this is true about the knowledge of the Heavenly Father and his Son our Saviour. A vast difference in knowing them and knowing about them and now nearing 97 years of age I am still growing in grace and in the knowledge of our Lord and Saviour Jesus Christ and expect by Gods grace to finish this course of study when Jesus comes for me and this mortal body puts on immortality and glorious hope.

The following is the words of a song I wrote several years ago.

My Redeemer Liveth
I know that my Redeemer liveth,
I know in whom I trust today,
I know he'll give me and glory,
Until I have immortality.
I know he shed his blood on Calvary,
I know it saves from sin today,
I know he'll come in clouds of heaven,
To catch his waiting bride away.
I know that he arose triumphant,
I know he's at the throne today,
I know he entered and blesses,
And some day I'll in his image stay.
Chorus
So I'll praise the blessed name of Jesus
I will worship him whom I adore
I will 'eer exalt my dear Redeemer,
Who is calling all to mercy's door,
I'm so happy to know this knowledge
is for who so ever will.
Thank you God.

Energy Savers

This is the last year that taxpayers may claim the residential energy tax credit.

A tax credit of up to \$300 is available for energy conservation materials installed in the home, with a separate credit of up to \$4,000 for taxpayers who install "renewable" energy source such as solar or wind equipment.

The credit for energy conservation materials is figured at 15 percent for the first \$2,000 spent on such items as storm or thermal windows and doors, insulation, weather-stripping and caulking. Also qualifying are certain fuel saving heating system modifications. Only materials installed in homes that were built before April 20, 1977, are eligible for energy credit.

The "renewable" energy source credit is 40 percent of the first \$10,000 invested in qualifying solar, wind, or geothermal equipment used to heat or cool or to provide hot water for use in the home.

Both credits are available for items purchased and installed on a taxpayer's principal residence between April 20, 1977, and December 31, 1985. The "renewable" energy credit is available for both existing and newly constructed homes. Renters as well as homeowners are eligible for the credit.

For additional informatin, order the free IRS publication 903, Energy Credits for Individuals, by calling the Federal Tax information number listed in the telephone directory under U.S. Government.

Senator-astronaut Garn said his mission was successful.

A thermostatically controlled attic fan will keep attic temperatures from rising above a set limit and will take some of the load off your air conditioner.

Brazil's President Neves dies at age 75 after seven operations.



George R. "Bob" Scott, Grand Master of Texas, officiated at the installation of Masonic Officers

held in Gruver Saturday night. He installed Mansel Bryan as Wor-

shipful Master of the Spearman Lodge.



The city of Gruver and its citizens are proud of their new

swimming pool which was opened to the public June 1. Swimmers are

really enjoying the new municipal pool.

TG&Y contest begins here

The week of July 15-20 TG&Y is having a company wide sales contest. The winner of each district wins \$1000.00. We at TG&Y have found a group of people who are in desperate need of help to raise money. This is the Panhandle area. Kidney patients auxiliary of the Dialysis Center of Amarillo. We plan to donate our prize money to this auxiliary because the people in the Panhandle area who are on dialysis will have the funds that the government provides them for medicine and travel to Amarillo 3 times a week cut in September. This will affect from 150 to 200 people in the 26 counties of the Texas Panhandle and surrounding area of Oklahoma and new Mexico.

Some of these people will not be able to continue coming to Amarillo for dialysis as they will have to choose whether to continue treatment or feed their families and they will choose to feed their families. A person whose kidneys do not function properly has to be put on the dialysis machine which consists of going to Amarillo 3 times a week for treatment which means sitting in a chair for 4 hours three times a week having their blood running through a machine to clean the poison out of their systems so they may live. A person whose kidneys have failed will only be able to live 2 weeks without dialysis.

The family members of some of these patients have gotten together

to form the Panhandle area Kidney Patients Auxiliary. This is a non-profit organization with all the work being volunteered. We hope that we will be able to raise funds to be used for our patients in our area so that they may continue to live.

We urge everyone to come out and help us help this group of people and have a great time and enjoy some great bargains so we can help some not so fortunate people live.

RELEASE PRISONERS

TEL AVIV, ISRAEL -- Military sources said Israel released 300 of its 735 Lebanese prisoners three days after the American hostages were freed in Beirut.

NEW BLOOD TEST

BOSTON -- A new, 24-cent blood test can spot an inherited vitamin deficiency in newborns so that the disorder can be treated before it causes mental retardation or death, doctors say.

STATES REQUIRE SEAT BELTS

DETROIT -- Michigan and Illinois drivers must wear seat belts or face fines under new state laws. Exempted from the law are cars built before 1965, commercial and postal vehicles that stop frequently, and persons with doctor's excuses not to wear belts.

Supreme Court gives CIA power to protect its sources.

County gets job training funds

Governor Mark White announced today the allocation of \$103,949,867 to Texas' 34 local Service Delivery Areas for job training programs under the Job Training Partnership Act (JTPA).

The Texas Department of Community Affairs (TDCA) will contract with these local job training programs to prepare economically disadvantaged Texans for jobs in the private sector. Of the total amount, \$77,178,824 in Title IIA funds will be allocated to provide job training and other services to

teenagers and adults. The remainder, \$26,770,843 in Title IIB monies, will be designated specifically for summer youth employment programs.

"The Job Training Partnership Act is a valuable mechanism that brings the public and private sectors together to train Texans for productive employment and economic self-sufficiency," Governor White said.

Under JTPA, local elected officials work in partnership with private industry councils composed

of business and community representatives to design and implement job training programs that are tailored to meet the needs of area residents.

A listing of TDCA's funding allocations is attached. For more information, call Les Reedy at the Department of Community Affairs at 512-443-4100, ext. 333.

The Funding Allocations by service delivery area in the Panhandle. PY85 Funding: IIA-\$1,253,769 - IIB-\$597,342 in Hansford.

Hall of Fame nomination deadline Sept. 16

Governor Mark White will inaugurate 15 outstanding women into the second annual Texas Women's Hall of Fame on November 14, 1985, at the University of Texas Performing Arts Center during the celebration of "Women in Texas Today" week in Austin.

Individuals or groups may nominate women for the Hall of Fame who have contributed their talents and skills to make a significant impact on the state's development and growth in one of the following areas:

--Agriculture and Ranching: Individuals with expertise in the areas of farming and ranching.

--Arts: The Creative Arts -- artists, sculptors; The Performing Arts -- musicians, singers, actresses, dancers; The Literary Arts -- authors, writers, poets.

--Athletics: Persons who have excelled in amateur or professional sports or the Olympics.

--Business and Finance: Bankers, business owners, financiers, entrepreneurs.

--Civic Leadership: Leaders in the areas such as civil rights, civic involvement, advancement of the arts, philanthropy, historical preservation, and humanitarian causes.

--Communications: Persons involved in print or electronic media.

--Education: Separate awards will go to educators and administrators in higher education and in primary-secondary education.

--Health Professions: Doctors, nurses, administrators.

--Legal: Attorneys, judges, law enforcement or criminal justice officials.

--Public Service: Elected/appointed officials, government service, human services.

--Science and Technology: Research scientists, inventors, engineers, environmentalists, architects.

--Volunteerism: Individuals active in volunteer causes with a statewide and local community impact.

Governor White, members of the Governor's Commission for Women, and a panel of public members will select winning nominees.

Individuals or groups may nominate candidates for the Texas Women's Hall of Fame by filling out a form available from the Governor's Commission for Women, P.O. Box 12428, Austin

78711. The deadline for the commission to accept nomination forms is Monday, September 16. The quality of a candidate's achievements -- not the number of nominations forms submitted -- will influence selection.

Texas communities are encouraged to plan celebrations honoring local Women's Hall of Fame nominees to coincide with "Women in Texas Today" week in November.

For further information, contact

the Governor's Commission for Women, (512) 475-0360.

USA Teen Miss Pageant

The U.S.A. Teen Miss Scholarship Pageant is coming to Texas with the state pageant festivities being held in the grand ballroom of the Hyatt Hotel in Austin on Sunday, Sept. 8th.

Girls in grades seven thru twelve that would like to represent their area in the official state finals, may receive an application by submitting a self-addressed, stamped envelope to: Texas Teen Miss Applications, 24 Delay Street - Suite 3, Danbury, Conn. 06810, or by calling the national headquarters at 203/748-6682.

Each girl accepted as a contestant will receive a tiara and sash and will officially represent the pageant in parades and other local activities during their one year reign.

Contestants will compete for the state title and crown in Evening Gown, Interview and Communications Competitions. The winner will receive a self-study modeling course and trophies will be awarded to the court-of-honor; plus, numerous recognition awards.

The newly crowned Tex. State Winner will go on to compete with 49 other state finalists in the New York City National Finals where she will be competing for \$10,000 in awards.

IRS waives penalty

The penalty assessed for non-payment of estimated taxes required to be paid by employees of certain church or church controlled organizations is being waived for 1984, according to the Internal Revenue Service.

Certain churches or church controlled organizations that are opposed for religious reasons to the payment of employer social security taxes may have elected, under the Deficit Reduction Act of 1984, to be exempt from these taxes. Employees of these electing institutions must then generally make estimated tax payments to cover their Self-Employment Contribution Act (SECA) liability.

Many churches filed their election to be exempt from paying employer social security taxes late in 1984. This late election resulted in many church employees being unaware of the estimated tax liability for 1984.

While some affected taxpayers may be charged a penalty initially, the IRS is identifying these church employees and will adjust their tax liability to abate or recompute the

penalty.

For more information, call the IRS using the number listed in the local telephone directory.

July 31, 1985, is the date by which employers must report on Form 941 social security and withheld federal income taxes for the second quarter of 1985 and pay any taxes due, the Internal Revenue Service says. If the quarterly liability (less any deposit during the quarter) is \$500 or more, the unpaid balance must be deposited.

This deadline does not apply to employers who timely deposit in Federal Reserve or approved commercial banks the full amount of tax due. They are allowed until August 12 to file Form 941, "Employer's Quarterly Federal Tax Return."

Employers who have not received a Form 941 by mail can order one through the Tax Information number listed in the telephone book under U.S. Government. IRS publication 15, Circular E--Employer's Tax Guide, is also available by telephone.

Folkfest planned

AMARILLO -- Four different ethnic folk groups are scheduled to perform at the second annual Folk Fest starting at 7 p.m. Tuesday, August 6, in the Memorial Park, south of the Amarillo College.

They include Norwegian, Scottish, Top of Texas Cloggers and Greek groups. The fest, sponsored by the European Club, is open to the public. Charles Kitsman, club president, said, "Everyone is invited and encouraged to attend."

The European Club, organized in the spring of 1983, has 150 mem-

bers from throughout the Panhandle area. The club promotes European languages and cultures.

The group plans to hold Oktoberfest on Saturday evening, Oct. 5, in St. Joseph's Annex, 4122 South Bonham, Amarillo. The festivity, an annual fundraiser for the club, will include a live Polka band, German cuisine, door prizes and dances.

Membership information in the club is available from Charles Kitsman, 2700 West 16th, Suite 344, Amarillo, Texas 79102.

Win A New Golf Cart

The Hansford Golf Club is offering chances on a new golf cart. The \$100.00 donation to the club will not only give the donor a chance at winning a new golf cart but will also allow the donating couple an evening of dining and dancing.

The golf cart is now on display at the golf course. The "Golf Cart Ball" will be catered by IV's Hungry Cowboy.

In other golfing news Brian Noel, golf pro at the Hansford Golf Club announced this week that the junior golf tourney at the club will be held on July 24.

There will be no entry fee for the "Junior Golf Tournament". The Tournament is open to Hansford County residents only. Ages 10 and under, 11-13, will play 9 holes. The 14-18 year olds will play 18 holes. T-off will be at 9 a.m. Wednesday, July 24. Trophies will be awarded.

The Hansford Golf Club is extremely proud of the many people who use the club. This year the State Champion play-off Gruver boys team had all of their practice training at Hansford Golf course. The club is used by young and old alike, and if you are a golfer you are welcome to play at this beautiful Hansford County course.

The Station Master's House
Museum
Box Supper & Cake Walk
July 26th

Clinic to be opened 17 of July, 1985

Dr. Romeo B. Sangalang

General Practice & Surgery

Office at 721 S. Evans

Office Hours:

10:00 a.m. - 12:00 Noon

Monday thru Friday

1:00 p.m. to 5:00 p.m.

Monday thru Friday

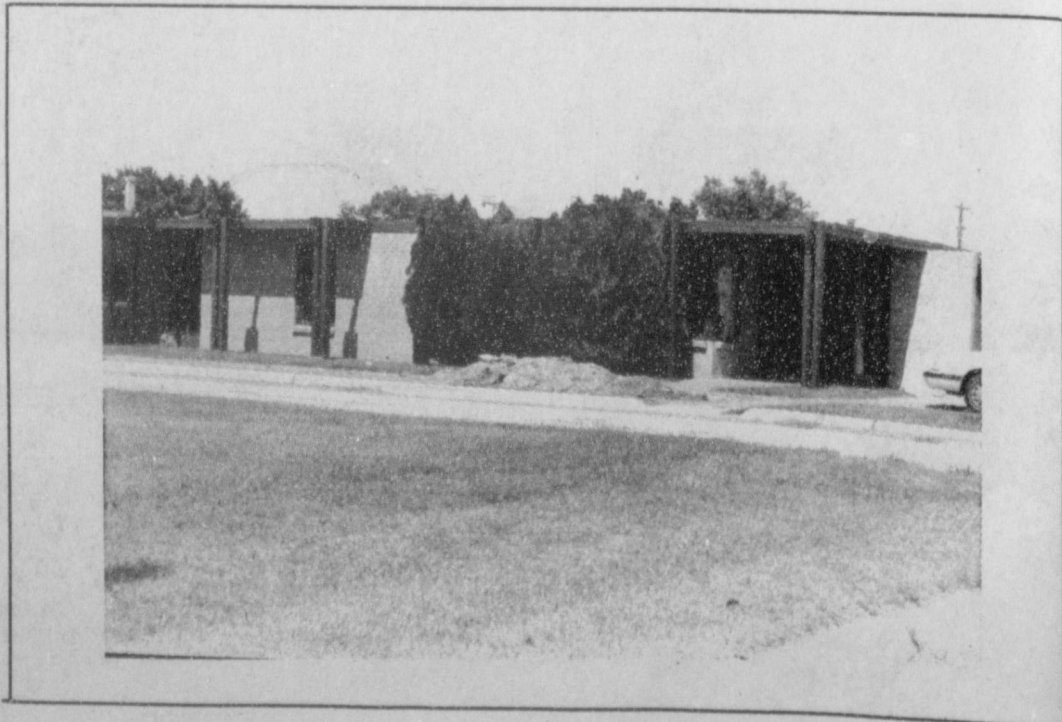

Office Phone 659-5551

Spearman, Texas

Bulls' Country

closing-out

sale

22 S. Archer

Spearman, Texas

Wholesale prices

Friday and Saturday, July 19 & 20--

9 a.m. to 5 p.m.

Sunday, July 21--

1 p.m. to 5 p.m.