

WEATHER

		Soil Temp.			
April 15	81	32	55	50	
April 16	61	33	54	49	
April 17	67	36	54	49	

BAILEY COUNTY JOURNAL

'The Community Of Opportunity-Where Water Makes The Difference'



© 1990

Vol. 32, No. 15

Published Every Sunday At Muleshoe, Bailey County, Texas 79347

Member
TEXAS PRESS ASSOCIATION

25¢

Sunday, April 18, 1993



WIN CHAMPIONSHIP--ADVANCE TO NATIONAL--The fifth and sixth grade Little Dribbler All-Stars won the Championship last weekend and advanced to National Competition. (Back Row From Left) Kevin Edwards, Joel Sinclair, Assistant Coach; Matt McClanahan, Brett Clements, Dustin Cleavenger, Manuel Campolla, Gary Glover, Coach; and Joseph Quintana. (Kneeling From Left) Carlton Lewis, Judd Glover, Mason Sinclair, Delwyn Latham, Jeffrey Bruns, and Sammy Baeza. Not pictured: Jason Crawford.

(Guest Photo)

Dribblers Advance To National Competition

MISD Teacher Of The Year To Be Named

The second annual Teacher of the Year Award in Muleshoe I.S.D. will be presented at the general faculty meeting on May 26 in the High School auditorium. The award, which is underwritten by Muleshoe State Bank, consists of a golden apple and a check for \$250. The teacher selected will also advance to the regional competition in Lubbock and from there can qualify for state and national honors.

Last year's Teacher of the Year, Kerry Moore of Muleshoe High School, was selected as Region XVII Secondary Teacher of the Year as well.

To be selected, the nominee must be a full-time classroom teacher. Anyone in Muleshoe I.S.D.-employee, student, parent, community member-may nominate. Nominations must be submitted in writing to the superintendent's office by 4 p.m. Friday, May 14.

When a teacher is nominated, he/she will be sent an information packet and may decide at that time whether he/she wishes to follow through by providing the required information.

Information packets will be due in the superintendent's office by 4 p.m. Friday, May 21. A committee composed of representatives from each campus, the Board of Trustees, and the community will review the information provided by each nominee and select the Teacher of the Year.

Having won the tournament and Championship Game last weekend, the fifth and sixth grade Little Dribblers All Stars, (boys) earned the right to play in the National Tournament April 28 through May 1 in Brownsboro, Texas. Muleshoe will play Twin Counties on Wednesday, April 28 at 6 p.m.

In the first game of the tournament, Muleshoe defeated Brownfield 33 to 21.

Muleshoe made 15 points in the first quarter to Brownfield's 3. In the second quarter, Muleshoe had 19 and Brownfield 7. Increasing their lead to Muleshoe 24, Brownfield 10 in the third quarter, the Muleshoe team paved the way for a 33 to 21 win in the third quarter.

Carlton Lewis scored eight points, Dustin Cleavenger, 7; Brett Clements, 6; Mason Sinclair, and Manuel Capolla, each had 4; Judd Glover, 2; and Matt McClanahan and Jeffrey Bruns each had one point.

In the second game of the tournament, Muleshoe defeated Shallowater 42 to 28.

First quarter scores were Muleshoe 12 and Shallowater 5. In the second quarter, Muleshoe scored another 12 points to Shallowater's 7, bringing the score to 24 to 12 at halftime. In the third quarter, Muleshoe scored another 6 points and Shallowater scored 7. The Muleshoe boys came back in the fourth quarter and scored 12 points, while holding Shallowater to 9 points, and winning the game 42 to 28.

Dustin Cleavenger scored 10 points; Mason Sinclair, 8; Matt McClanahan and Kevin Edwards, each 6; Judd Glover and Brett Clements, each 4; and Carlton

Lewis and Joseph Quintana, each 2 points.

The Muleshoe team lost their third game of the tournament to Denver City, 31 to 27.

In the first quarter both teams scored 7 points. Muleshoe scored 3 points in the second quarter while Denver City scored 8. At the end of the third quarter Muleshoe had 12 points to Denver City's 23. In the final quarter, Muleshoe came back and scored 15 points while holding Denver City to 8 points.

In the fourth game of the tournament Muleshoe slipped by Dalhart 37 to 36.

At the end of the first quarter, Muleshoe led 7 to 1 over Dalhart. The score at the end of the second quarter was Muleshoe 14, Dalhart 12. Dalhart came back in the third quarter and outscored Muleshoe 14 to 12, bringing the score to Dalhart 28, Muleshoe 26. In the final quarter of the game, Muleshoe scored 11 points to Dalhart's 6, bringing the score to Muleshoe 37, Dalhart 36.

Dustin Cleavenger scored 11 points; Matt McClanahan, 7; Mason Sinclair, 5; Carlton Lewis, Kevin Edwards and Brett Clements, Cont. Page 6, Col. 1

1993 Aggie Muster Scheduled Here Wednesday

Former students of Texas A&M University will assemble in Muleshoe on Wednesday, April 21 for the annual Texas Aggie Muster, said Barry Cowart, Muster Chairman.

The Muster activities consisting of a dinner and program will begin at 7:30 p.m. at the Carousel of Good Food Restaurant in Muleshoe. Muster is open to all former students and their families, parents of students, and friends of Texas A&M.

Texas A&M is in its "Second Century of Greatness." Since 1876, Texas A&M has grown from a small Land Grant College to one of the leading research and educational institutions in the world, now holding the distinction of sea and space grants as well.

The Muster tradition is over 100 years old. More than 400 Musters will be held around the world this year, Cowart said, "wherever Texas A&M former students live or work."

During wars, Aggies mustered in foxholes, on the battlefield, aboard ships, in airplanes and in medical hospitals. In World War II, a Muster was held on Corregidor Island shortly before the Japanese captured it in 1942.

"Every Muster ceremony is the same," Cowart reported. "Texas Aggies pay their respects to all those who are absent because of death since the last Muster. When the names of the honored dead are called from the Muster Roll, a friend of the deceased answers, "Here."

School Financing Discussed At Meeting

The Board of trustees of the Muleshoe Independent School District met Thursday night in the board room of the Administration Building.

Cindy Purdy, president, called the meeting to order and the minutes of the previous meeting were approved as read.

Policy Update 43 from the Texas Association of School Boards was discussed and approved. This will include additional technology in the way teachers check out audio materials from the Educational Service Center in Lubbock.

The board approved several small construction contracts for this summer which includes new flooring in the weight room, new lockers in the varsity dressing room and a new score board.

Health care screening for all employees, who wish to participate, was also approved. This will include a blood profile (18 different tests), blood pressure, pulse and respiration check.

Spring Revival Set At Calvary Baptist Church

An Old-Fashioned Revival meeting will begin Sunday night at the Calvary Baptist Church, 1733 West Ave. C.

Jerry Clark, pastor of the Bible Baptist Church in Dumas will be the evangelist. Bro. Clark has pastored in Dumas for 17 years.

He has preached revivals all across America, and served as chairman of the Tri-State Baptist Bible Fellowship.

"Bro. Clark is an old-fashioned Baptist preacher, he preaches the Bible with power and conviction," stated B.G. Hill, pastor.

There will be special singing each night of the revival by members of the church and out of town singers as well.

Sunday night after the services there will be a time of fellowship with sandwiches and refreshments so the people can meet and get acquainted with the evangelist.

Sunday night services will begin at 6 p.m. and Monday through Friday night at 7:30. A nursery will be provided.

"Everyone is welcome to come and enjoy the spiritual up-lifts of the revival," Hill continued.

Talent Show, Supper Re-scheduled

The Lazbuddie Senior Class Talent Show and Supper has been re-scheduled for May 18.

The supper will be served at 6 p.m. and the Talent Show will begin at 7:30 p.m.

Tickets are \$10 for Adults, \$6 for Students, and \$4 for children in the second grade or under.

In the informational reports, Mrs. Purdy reminded the board members that the South Plains School Board Association Meeting will be held in Lubbock on April 27. Also discussed was the school finance propositions, which will be voted on on May 1.

The board also discussed different things that are happening in school financing.

Buck Johnson, assistant superintendent of Operations, reported that construction of the new science labs has begun at the high school as well as other on-going maintenance projects.

In the executive session two resignations were accepted, Becky Harmon, High School Science Teacher and Scott Turner, Assistant Principal at High School. Turner has accepted the principal's position at Bronte High School.

With no further business, the meeting was adjourned.



JERRY CLARK

Lazbuddie FFA Judging Teams Advance To State

The Lazbuddie FFA Horse Judging Team was the overall winner at the Area I contest held at Texas Tech. The team consisting of Jarah Redwine, Jodi Morris, Dawnda Magby and Chad Nickels, had a total team score of 1290 out of a possible 1500.

Jarah was sixth high individual in the contest. The team not only won the entire contest, but was first in Area I and first in District. The team advanced to the State contest on April 17 at Texas Tech.

The Livestock Team also competed at State Judging contest for the sixth straight year. The team members are Clint Hurst, Brett Thomas, Jody Copp and Brandon Walker.

The team placed ninth in Area I and fourth in the District. The team Cont. Page 6, Col. 2

National Library Week, Big Book Sale Scheduled

By Anne Camp

National Library Week will be celebrated at the Muleshoe Area Public Library April 18 thru 24! The theme this year is "Be a READASAUROS!" and will be carried out in decorations, bookmarks, and treats for the kids. Everyone is invited to come visit the library during the week!

Hi-lites of the week will be a special Storyhour for pre-school age kids on Wednesday. Thursday, Friends of the Library will be at the Library to put out books for the Book Sale on Friday and Saturday. If you do not have a "Friends" membership, and would like to join and help on this, your help is needed and will be appreciated. Friends dues are only \$1. a person, or \$5 for any size family. All the money from dues and the book sale is used to buy needed things for the library.

Friday afternoon at 4 p.m. the "Library Family of the Year" will be named and honored by the Librarian and Friends of the Library. Magann from Channel 6 will be here to make a video of the presentation, and the Journal will interview and take pictures. The

Honorees will receive a nice gift from the Friends.

Several thousand books will be on sale-two-bits will buy most paperbacks, four-bits will buy most books, six-bits, and \$1 will buy the extra nice books. Also two sets of encyclopedias will be sold to the highest bidder, and you can make a bid from now till the bids are opened April 24 at 2 p.m. You have to see these to appreciate how nice they are. The set of World books, 1988 edition is in like-new condition, and would make a wonderful set to have in your home or as a gift to Grandchildren. The set of Colliers is older but in good shape, and less in price.

Besides the books there will be 62 jigsaw puzzles for sale that were donated by the Kenneth Henrys'. An oak typewriter desk (needs refinishing) and several other items.

If anyone has books or other items they would like to donate, bring them to the back entrance to the library by Thursday, April 22.

Early Voting

Early voting for the Special May 1 Election began Monday morning and will continue until April 27.

You may Vote Early at the following locations.

CITY COUNCIL- Districts 3 and 4 only; City Hall 8 a.m. to 5 p.m.

SCHOOL BOARD- Districts 2,3 and 5 only; School Administration Building, 514 West Avenue G, 8 a.m. to 2 p.m.

MULESHOE AREA HOSPITAL BOARD- Districts 2 and 4 only, School Administration Building and the Lazbuddie School. Voting hours for Muleshoe voters will be the same as School Board Election.

On May 1, the polls will be open from 7 a.m. to 8 p.m.



NATIONAL LIBRARY WEEK--Mayor Robert Montgomery signed a proclamation Thursday afternoon proclaiming April 18 to 24 as Library Week in Muleshoe, as Anne Camp, librarian, looks on. A Big Book Sale has been scheduled. (Journal Photo)

around Muleshoe

Ray Donaldson, head coach at Watson Junior High was named Educator of the Week at Watson Junior High. Principals Awards went to Rhonda Copley, Sixth Grade; Melinda Schuster, Seventh Grade; and Jeffrey Wheeler, Eighth Grade.

Texas Classroom Teachers Association state president Wendell Whittenburg will be the guest speaker at the Muleshoe Classroom Teachers Association meeting to be held Thursday, April 22 at 4 p.m. in the Muleshoe High School Library. President Whittenburg will be addressing the educational issues to be voted on in the May 1 election through a question and answer session. CTA members and interested visitors are encouraged to attend.

The Muleshoe High School Tennis Team competed in District at Lubbock last Monday and Tuesday. Stephanie Quintana placed second overall in girls singles advancing to Regionals in Odessa. Nicole Alanis and Sharon Johnson placed fourth in girls doubles. Gage Tosh placed first in JV Boys Singles.

Juan Chavez stated that they had enough money for nine more trees if they could find them.

Those donating money to purchase the trees were: First National Bank, Leal's Restaurant, Muleshoe State Bank, Bratcher Motor Supply, Joe's Boot Shop, Robert Central Texaco, Mohawk, Main Street Beauty Shop, Wilson Appliance, Hugh Young, Chicanos Unidos Campesinos, Marilyn Cox, Hombres de la Iglesia Catolica, Violas Restaurant.

And Clemmons Cleaners, Connie's Place, Camber of Commerce, Posadas Radiator Shop, Curcillastar, Clifton Custom Saddle Maker, Mario Flores and Son, Gilberto Ricio, Lupe Regino and Lowe's.

The board of directors of Muleshoe Area Hospital District will meet in a called session on April 19 at 7 p.m. in the yellow dining room of the hospital with the following matters of business

KLBK-TV 13

LUBBOCK, TEXAS

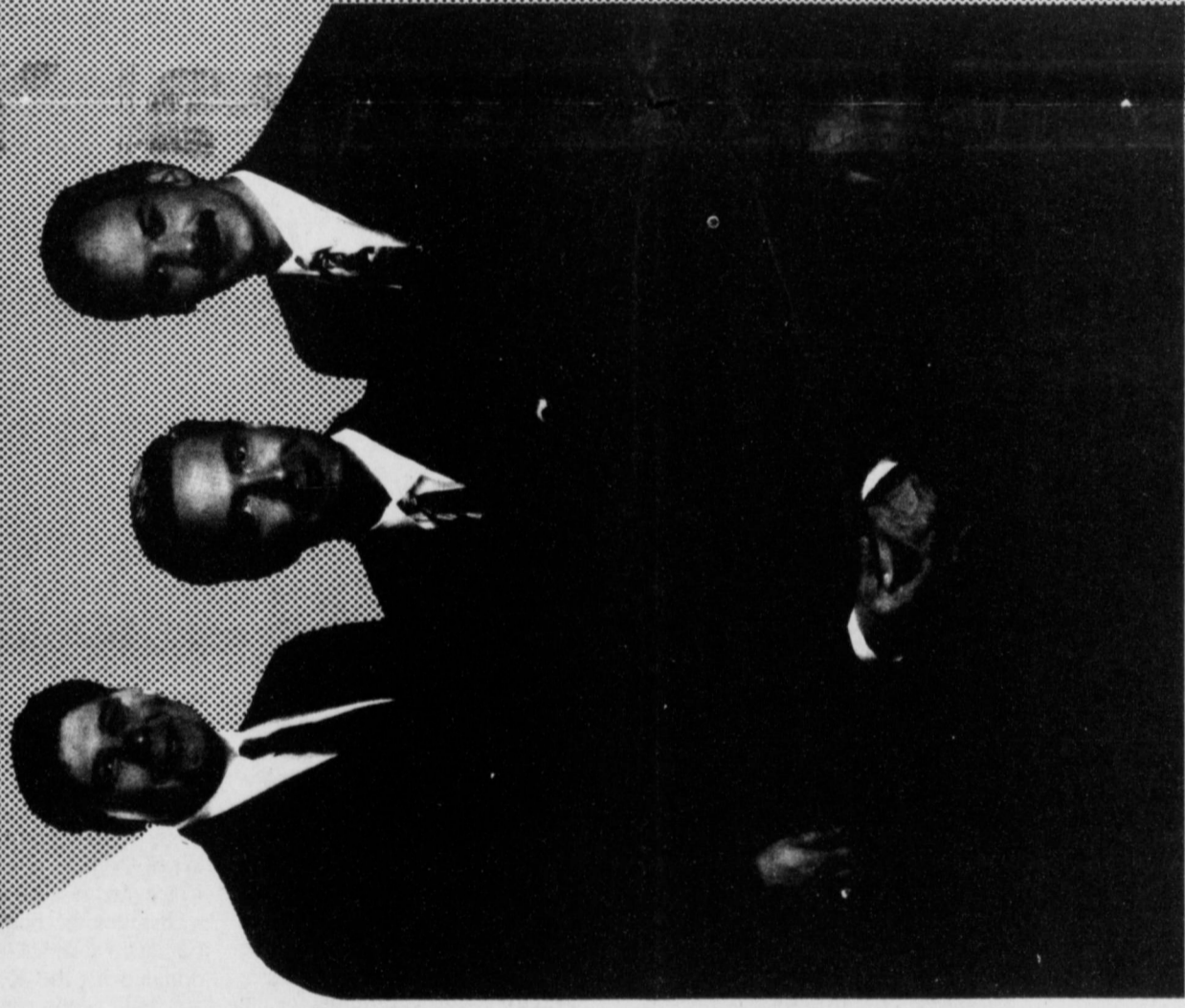

CHRIS CONTRERAS TERRY GRAHAM JOHN APPICELLO

OVER \$50,000
IN CASH & PRIZES!
ALL WINNERS LOCAL

OFFICIAL RULES

1. KLBK-TV 13's *Check Us Out Sweepstakes* is open to all persons 18 and over, except employees of Woods Communications Inc. (including their families and persons living in their households), participating advertisers, their agencies, and producers and printers of this publication.
2. Contest entry forms may be obtained by picking them up at KLBK-TV 13 studios, 7400 S. University, Lubbock, Texas during normal business hours (Monday-Friday 8am-5pm). No purchase necessary! Only one flyer per family.
3. Winners will be announced every weeknight at 6pm and 10pm during the Newscenter 13 Early and Late Reports beginning April 26, 1993 and ending May 28, 1993. One name will be drawn during both nightly reports. Winners must call within 13 minutes of the drawing of their names to claim prizes. If no one calls, the prize will be returned to the pool to be given away at another time. Entrants may be eligible to win more than one time.
4. Arrangements to pick up prizes must be made in person at the KLBK-TV 13 studios during the week of the actual drawing. Names drawn on Thursday or Friday of a given week may make arrangements to come by the station the following week. Prizes not claimed within 7 working days will be forfeited. Arrangements must be made within normal business hours (Monday-Friday 8am-5pm).
5. Winners must provide social security number and one other positive identification (i.e. driver's license) at KLBK-TV 13 offices to claim prize.
6. Trips must be taken when made available by KLBK-TV 13. If winner is unable to take the trip at that time, the prize may be forfeited.
7. Winners are responsible for all taxes incurred by winning prizes.
8. Winners acknowledge that KLBK-TV 13 shall have the right to publicize and broadcast their names, likenesses, and voices to promote their winning and participation in KLBK-TV 13's *Check Us Out Sweepstakes*.
9. Only one name accepted. First name on entry forms considered contest entry name.
10. Prize substitutions, rule changes or additions and contest modifications or withdrawal may occur with KLBK-TV 13's sole management at the station's discretion.

748.2213

CHECK-US-OUT

Sweepstakes

KLBK-TV 13
 PO BOX 1559
 LUBBOCK TX 79408-1559

FILL OUT, CLIP OUT AND MAIL YOUR CHECKS TO KLBK-TV IN THE ENCLOSED ENVELOPE TODAY!

ROUND TRIP TICKETS FOR TWO
 SOUTHWEST AIRLINES
 TRAVEL ANYWHERE SOUTHWEST AIRLINES FLIES

MacAlex COMPUTER CENTER
 386 SX 33 40 MEG H.D. VGA COLOR MONITOR
 SP

SEA-DOO
 1993 SEA-DOO SP PERSONAL WATERCRAFT MODEL #5806
 Kawasaki

4.5 PERSON SELF-CONTAINED SUNBANCE SPA
 INCLUDES INSULATED COVER AND DELIVERY

7 NIGHT CARIBBEAN CRUISE FOR TWO
 SHIP'S REGISTRY LIBERIA
 American Airlines Travel Today

TIPS ON WINNING

- Send in all of your KLBK-TV 13 "Watch and Win Sweepstakes" entries as soon as possible.
- Watch KLBK-TV 13 every day to learn which prizes will be given away and when.
- Watch the Newscenter 13 early report and the late report each weeknight between April 26th and May 28th to find out if you're a WINNER!

WEEK #1

Pay to the Order of

PLEASE PRINT FULL NAME (ONE PERSON)

ADDRESS

ZIP

PHONE

SOCIAL SECURITY NUMBER

Sweepstakes Check Only

WEEK #2

Pay to the Order of

PLEASE PRINT FULL NAME (ONE PERSON)

ADDRESS

ZIP

PHONE

SOCIAL SECURITY NUMBER

Sweepstakes Check Only

WEEK #3

Pay to the Order of

PLEASE PRINT FULL NAME (ONE PERSON)

ADDRESS

ZIP

PHONE

SOCIAL SECURITY NUMBER

Sweepstakes Check Only

WEEK #4

Pay to the Order of

PLEASE PRINT FULL NAME (ONE PERSON)

ADDRESS

ZIP

PHONE

SOCIAL SECURITY NUMBER

Sweepstakes Check Only

WEEK #5

Pay to the Order of

PLEASE PRINT FULL NAME (ONE PERSON)

ADDRESS

ZIP

PHONE

SOCIAL SECURITY NUMBER

Sweepstakes Check Only

BONUS PRIZES

Pay to the Order of

PLEASE PRINT FULL NAME (ONE PERSON)

ADDRESS

ZIP

PHONE

SOCIAL SECURITY NUMBER

Sweepstakes Check Only



HUNGARIAN VIRTUOSI ORCHESTRA

Hereford Community Concert Upcoming Season Planned

Subscriptions are being taken for the 1993-94 Hereford Community Concert series. There are three concerts being featured this year which are costing much more than any other concert season in the history of the Association. However, the cost to the public is remaining the same as in the past. That is \$15 for the season for adults, \$7.50 for students, and \$40 for a family membership. This also includes reciprocal membership to Plainview, Pampa, Dumas, and Borger, besides the three Hereford concerts. There are usually a number of different concerts at the other towns.

The drive for taking these subscriptions will be over April 25th. If you are interested in buying season tickets, please contact one of these local persons: Elaine Damron 272-4641; Myrt Feagley 272-4869; Marilyn Young 272-4808; Becky Conklin 925-6413; or Coralyn Jarmon 965-2340.

The Hungarian Virtuosi Orchestra was founded in 1988 by graduates of the world-famous Liszt Ferenc Academy of Music. As a result of their highly successful debut concert in Hunarv, the ensemble received invitations for debut concert tours in Austria, France, and Italy. Hungarian Television showed the orchestra in a monthly music program and their first record was released by Hungaroton in 1989. The orchestra makes its debut North American tour in the 1993-94 season, with Israeli pianist Ory Shihor as guest soloist.

The artistic director of the orchestra is Miklos Szentehelyi, a violinist whose international career has taken him throughout Europe,

and to Japan, Brazil, Austria, Canada and the United States. He has been a teacher at the Liszt Ferenc Academy of Music since 1973 and released ten recordings, eight of which appeared on the Hungaroton label and two which were released on the Capriccio label. In 1986, he was awarded the coveted Liszt Prize by the government of Hungary.

The drive for taking subscriptions will be over April 25th. If you are interested in buying season tickets, please contact one of these local persons: Elaine Damron 272-4641; Myrt Feagley; 272-4869 Marilyn Young 272-4808; Becky Conklin 925-6413; or Coralyn Jarmon 965-2340.

In Fashion

Many of the handbags shown feature a heavy saddle stitch. Some are roomy totes that are compartmentalized combining style with practicality. These totes are brightly lined with fabric to compliment the texture of the bag.

Handbags come in many fabrics. For casual use there's leather and cotton twill. Evening bags are made of satin and velvet. One satin bag resembles a shopping bag but it's scaled down to a small evening bag.

Every child should have his chores whether the family be rich or poor.



LAZBUDDIE FHA-Members of the Lazbuddie Dusty Rose Chapter of the Future Homemakers of America are headed for State to attend the 1993 State Leadership Conference in Houston on April 16th and 17th. They are (pictured from left to right): Glenn Lust, Marsha Mendoza, Raquel Guzman, Lisa Galaviz; Jo Le Weaver. Also attending is Barbara Lust, advisor.

Attending State Meeting

Representatives for the Lasting Rose Chapter of Future Homemakers of America will be attending the 1993 State Leadership Conference along with 5500 members and advisors from Texas. "FHA/HERO: A Circus of the Stars" is the theme of the 1993 meeting which will be held in the George R. Brown Convention Center, Houston, Texas, April 16-17, 1993.

Members will motivate individuals to swing into action by developing skills for life through character development, creative and critical thinking, family communications, practical knowledge, and vocational preparation. Dynamic keynote speakers and presentation by members will highlight the two day conference. Interest sessions on leadership skills, time management, positive self image, self defense, communications, sexually transmitted diseases and other critical teen issues will be held for members to attend.

Lisa Galaviz, Raquel Guzman, Jo Le Weaver and Marsha Mendoza will be participating in STAR events. They advanced to state after placing 6th at the regional meeting in the Parliamentary procedure.

Springtime Vacation Option

With the arrival of spring, many people are beginning to wonder what to do for vacation. The Greater Amarillo Chapter of the American Red Cross may have an option.

The Red Cross is offering its first ever Multi-Day School from May 30 through June 5. It is a week long variety of day and night courses, ranging from classes designed for the general public to instructors.

The school will be located at the Girl Scout Camp Kiwanis, five miles west of Amarillo and just north of Interstate 40. Students can choose to camp out at the facilities or commute each day.

Courses that will be offered for the community are Basic Lifeguarding, Preventing Disease Transmission, Back Injury Prevention, and Standard First Aid. These courses are designed to train citizens to help in emergency situations either at home or in the workplace.

For people interested in being able to teach American Red Cross courses, courses such as Water Safety Instructor, Lifeguarding Instructor, and First Aid and CPR Instructor courses will be offered. These courses give an individual the opportunity to become trained to teach in their own community.

Emergency Response is a new course for those whose job requires them to act in an emergency. Fire fighters, law enforcement personnel, ski patrollers, athletic trainers, and lifeguards are some examples of those who could benefit from this course. CEU's are provided to certain categories of students, such as EMT's.

Total cost for a camper is \$190.00, and includes all meals, lodging, and course materials. Total cost for a commuter is \$165.00, and includes everything except lodging.

This is the only Red Cross Multi-Day School offered within a two hundred mile radius of Amarillo. Deadline for enrollment is May 21. For a free brochure or more information, call the Greater-Amarillo Chapter of the American Red Cross at (806) 376-6309.

"Productivity appraisal" may lower the property taxes on your farm, ranch or timberland!

Texas law allows farmers, ranchers and timber growers to pay property taxes based upon the "production value" of their land rather than on its market value. This "productivity appraisal" means qualified land is taxed based on its ability to produce crops, livestock or timber - not on its value on the real estate market. And it can mean substantial property tax savings.

When is the application deadline?

If your land has never had a productivity appraisal, you must apply to your local appraisal district by April 30th to take advantage of this benefit on your 1993 property taxes. You may get up to 60 extra days if you have a good reason and ask for it by April 30. If you miss this deadline, you may still be able to apply, but you will pay a penalty. Check with your appraisal district office.

Do you need to reapply annually?

If your land already receives agricultural or timber productivity appraisal, you normally don't need to reapply unless the chief appraiser requires you to. If a new application is required, the appraisal district will notify you by mail.

For more information, call or come by:

Bailey County Appraisal District
104 E. Ave. C
Muleshoe, Texas 79347
(806) 272-5501

We'll be happy to answer your questions and provide you a free copy of

"Texas Property Taxes: A Taxpayer's Guide to Rights, Remedies, Responsibilities"

Or contact

Comptroller's Property Tax Division
4301 Westbank Dr., Bldg. B, Suite 150
Austin, Texas 78746-6565

A public service announcement courtesy of this newspaper

Bailey County Journal

USPS 040-200

Established March 31, 1963. Published by Muleshoe Publishing Co., Inc. Every Sunday at 304 W. Second. Box 449, Muleshoe, Tx. 79347. Second Class Postage paid at Muleshoe, Tx. POSTMASTER: Send address changes to the Bailey County Journal, P.O. Box 449, Muleshoe, Tx. 79347.

We are qualified members of:
Panhandle Press Association, National Newspaper Association, West Texas Press Association and Texas Press Association

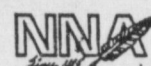

National Newspaper Association

WEST TEXAS PRESS ASSOCIATION



MEMBER 1992 TEXAS PRESS ASSOCIATION

L.B. Hall, Publisher
Sammye Hall, Vice-President/Comptroller
Evelyn Harris, News
Annette Bottoman, Society
Holly Millsap, Advertising
Tammy Vase, Classified

Muleshoe Journal and Bailey County Journal
By Carrier Yearly - \$15.00
Bailey and surrounding counties
By Mail - \$16.75
Elsewhere - \$18.50

Advertising Rate Cards on Application
Advertisers should check their ad the first day of insertion. The Journals will not be liable for failure to publish an ad or for a typographical error or errors in publications except to the extent of the cost of the ad for the first day of insertion. Adjustment for errors will be limited to the cost of that portion of the ad where the error occurred.

ALLSUP'S

PRICES EFFECTIVE
APRIL 18-24, 1993

318 W. Amer. Blvd.
272-4862

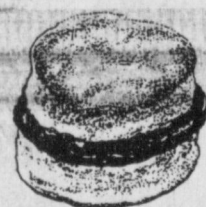

SAUSAGE
& BISCUIT
FOR ONLY
69¢



DECKER
CHOPPED
HAM
10 OZ. PKG.
\$1.49

**GOTTA
HAVE
IT**

ALL TYPES
PEPSI-
COLA

6 Pk. 16 oz. btl.
2.69

Shurfine
18 Count
Eggs
99¢

CHARMIN
BATHROOM
TISSUE
8 ROLL PKG.
\$2.49



DECKER
MEAT
BOLOGNA
12 OZ. PKG.
79¢

ALLSUP'S
HOT
LINKS
2.99¢
FOR



ALL FLAVORS GATORADE
THIRST
QUENCHER
32 OZ. BTL.
99¢

Valley Fare
Bathroom
Tissue
4 Roll Pack **79¢**

ALLSUP'S 1 1/2 LB
SANDWICH
BREAD
69¢ EACH OR
2\$1.09
FOR

Carrizozo
Cider 3/ **99¢**

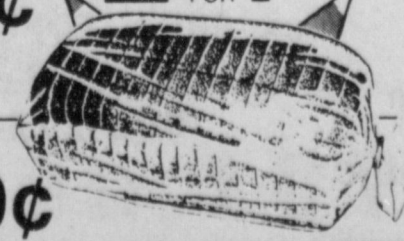

COMBO OF THE MONTH
BARBECUE
BEEF SANDWICH
& A 16 OZ. COKE
FOR ONLY
99¢

Alpo
Dog Food
14 oz. can **59¢**



Jennifer Welch

Lone Star Ballet's Season Finale, "Cinderella"

Fort Worth's "Cinderella", Artistic Director, Paul Mejia's loving and lovely balletic version of the classic, cleanly told and shrewdly festooned with an irresistible menagerie of children, will close the LSB 1992-93 season. Mejia's version has proven popular in Ft. Worth, Chicago, and San Antonio because of its straightforward simplicity, telling a children's story with plenty of dance magic for adults, in choreography honest and reverent in its reflection of Sergi Prokofiev's score. Cinderella has lost none of her charm, from the gorgeousness of Mejia's keen does for Cinderella and her adoring Prince to the 100 plus LSB young dancers who will appear as bees, beetles, ladybug's, mushrooms, strawberries, and fireflies, the latter boasting unforgettable, illuminated derrieres.

An Observation

A modest girl never pursues a man. A mouse trap never pursues a mouse, either.

-Hoist.

Sure Sign

Your daughter is growing up when she starts dressing slower--and dialing faster.

-Record, Columbia, S.C.

They Don't

Some people speak from experience. Others, from experience, don't speak.

-Antenna, Great Lakes, Ill.

CINDERELLA promises to be beautiful, the Prince adoring and the step-sisters deliciously malevolent. Don't miss it!

Saturday afternoon's performance will have a special "Fairy Godmother", Mrs. Harold Brady, who through a generous gift to the LSB will be providing tickets for many in the Panhandle area who otherwise might miss this enchanted tale.

The evening performance is sponsored by Cedar Creek Hospital. Additional funding is from the Texas Commission on the Arts, the National Endowment for the Arts, the Meadows Foundation and Friends of Fine Arts, West Texas and A&M University.

The performance will be Saturday, April 24, 1993 at the Civic Center Auditorium in Amarillo. Tickets are \$6, \$12 and \$18.

None but cats and dogs are allowed to quarrel in my house.

-H.G. Bohn

The children of Texas come in all sizes, shapes, colors and abilities. They do not all learn the same way, but they ALL do learn. If you know of a child from 3 through age 21 who is not in school, please call your local school districts director of special education.

Local Band Member To Perform European Tour

Jennifer Welch, daughter of Greg and Sheryl Welch of HCR 4 Box 272, Muleshoe, Texas, has been accepted as a member of the 1993 Spirit of America National Honor Band Performing Tour of Europe. She will be representing not only the Springlake-Earth and the Muleshoe area, but the entire area of the Texas Panhandle and the South Plains. Jennifer will be an emissary to the people of Europe, representing the best of American youth. She was chosen on the basis of maturity, performance, and the ability to represent a positive image of the young people of America.

The Spirit of America National Honor Band will tour and perform in Luxembourg, France, Austria, Switzerland, Liechtenstein, Germany, Holland, and Belgium. The band will perform at the World Music Contest in Holland. They will also perform for the diplomatic community as well as for thousands of people in Geneva, Switzerland on the Fourth of July at a celebration hosted by the American Club of Geneva. Jennifer will join other selected students from across the United States, rehearse for five days in Atlanta, Georgia, then fly to Europe for sixteen days of touring and performing.

Jennifer is a member of the Springlake-Earth High School Band, directed by Mr. Steve Ballinger. Jennifer is also a member of the Springlake-Earth Cross Country Track Team in which, this past fall, she and her

teammates placed third in State at Georgetown, TX near Austin. In the spring, she runs the 800 meter dash and the 3200 meter run for the Springlake-Earth track team. Jennifer is a member of FHA and holds the office of secretary. She is also a member of the First Baptist Church of Earth and is very active in the youth group there. She was a member of a group of youth that went to San Isidro Mexico, this past summer to help set up and teach a Vacation Bible School for the children of San Isidro. Jennifer will be raising a major portion of her expenses herself. Anyone interested in sponsoring or otherwise helping her may contact her Band Director at 806-257-3339 or 257-3819. Donations are also being accepted at the First State Bank of Earth and the First Bank of Muleshoe. If you need to contact Jennifer or find out any other information please feel free to contact Greg or Sheryl Welch at 806-965-2785.

The Spirit of America National Honor Band is Directed by George E. Naff, former conductor of the Duke University Wind Symphony and East Carolina University Marching, Concert, and Jazz Bands. Mr. and Mrs. Naff and the Spirit Staff are now in their sixteenth year taking bands overseas.

Anyone wishing information about the Spirit of America National Honor Band may contact George or Sue Naff c/o Spirit of America National Honor Band: P.O. Box 1249 Boone, North Carolina 28607 or call 704-265-4100.

Sixty-Fifth Pioneer Round-Up Is Scheduled For May 15

The sixty-fifth Pioneer Round-Up, scheduled for Saturday, May 15, will for the thirty-fourth year, honor a pioneer woman of this area.

Deadline for nominations for the "Pioneer Woman of the Plains" has been set for May 1st, according to Nelda Barbain, chairman of the Program Committee. The Plainview Business and Professional Women's Club is the sponsoring organization of the Pioneer Round-Up.

Entry blanks for the "Pioneer Woman of the Plains" are available to civic clubs, individuals, women's clubs and organizations in Plainview and surrounding areas and may be secured from Mrs. Barbain. All entries must be signed by the organization or individual who is submitting the nomination and must state whether or not she would be able to attend the Round-Up, if selected. The nominee must have been a pioneer resident of the High Plains and be at least 80 years of age. Of most importance, this woman should be one of the early settlers to make her home on the Plains and have a true "pioneer" spirit. A short biography of the

nominee must be submitted, including her outstanding contributions to the home, church, community and general welfare of her fellowman.

A panel of judges will select the winner based on information submitted. The number of times a person is nominated will have no effect on the selection of the honoree. All entries must be postmarked no later than May 1, 1993. Entry blanks and additional information may be obtained by contacting Mrs. Barbain, 293-3635 or 296-2585.

Announcement of the "Pioneer Woman of the Plains" will be made at the evening activities of the 65th Pioneer Round-Up during the program beginning at 8:00 p.m. at the Ollie Liner Center.

Nancy Fowler, president of the Plainview BPW Club, said other events of this year's Round-Up include the reception beginning at 10:00 a.m. honoring all pioneers; parade at 2:30 p.m.; the supper beginning at 6:00 p.m.; the program at 8:00 p.m. and the square dance following at 9:00 p.m., all in the Ollie Liner Center on the south edge of Plainview on Highway 87.

Baby Shower Honors Brewster-Lewis

A baby shower was held Thursday, April 15, 1993 at Richland Hills Baptist Church from 6:00-8:00 p.m., honoring Terri Brewster and Doris Lewis, both of Muleshoe.

Refreshments of finger sandwiches, dip, cake, punch, and chips and dips were served by hostesses from a table adorned with a stork and balloon centerpiece.

Gifts of car seats, playpens, diaper bags, and feeding cups and dishes were presented to the two "moms".

Special guests were Vera Neer, mother, Terri's mother and Charlene Bartholf, Doris' mother.

Hostesses of the occasion were Alice Cookerham, Rikki Finlan.

Progress isn't achieved by following the crowd.

Mrs. Jack Wilson, Jean Stovall, Rosa Orozco, Vera Neer, Johnnie Weaver, Evalyn Brewster, and Charlene Bartholf.

Is there a deaf or hearing impaired child in your neighborhood who is not in school? Do you know that school programs can serve these children from birth to age 22? Call the director of special education in your school district.



Terri Brewster and Doris Lewis

Announcing The Opening

of



MULESHOE AREA HOME HEALTH

Agency

Our experienced professional staff provides care in the home for people who are essentially homebound with a medically defined need that requires intermittent care. Some of the services we offer include:

- * Skilled Nursing
- * Physical Therapy
- * Home Health Aides

For more information about our services, please call

(806) 272-3346



708 South First Street * Muleshoe, Texas

Affiliated with LUBBOCK METHODIST HOSPITAL SYSTEM

The Original Open-Door Policy

No reservations necessary. Just take a seat.

The pews are still comfortable, made so by generations of faithful folks. When the music starts, you'll still remember the words to the old hymns. In the Scripture, the sacraments, the traditions of worship you'll find a comfort that will enrich your life.

Perhaps you haven't attended church for a while. You've had good intentions, but you just haven't gotten around to it. The longer you stay away, the harder it is to return.

God doesn't ask where you've been or if you have a reservation. Come on home to the United Methodist Church. An open door is our company policy.



First United Methodist Church
Box 505 - 507 West Second
Muleshoe, Texas 79347
806-272-5517

Your Friends at the United Methodist Church
Come On Home.

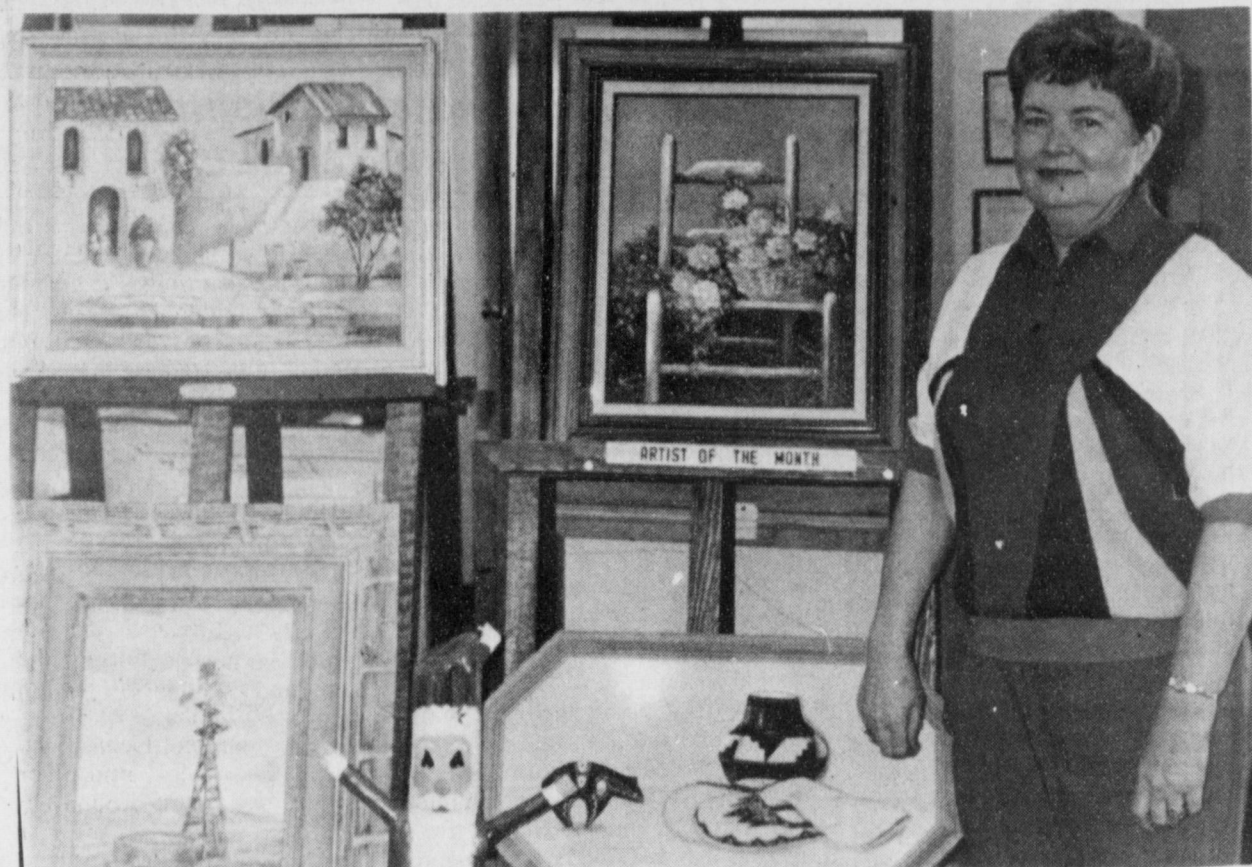

Karoleen Inman-Artist of the Month

Muleshoe Art Association's Artist Of The Month Named

Karoleen Inman began painting in 1972. Most of her work has been done since retiring from teaching for fourteen years in Farwell schools.

She is a graduate of Muleshoe High School; Hardin-Simmons University, B.S.; Eastern New Mexico University, Med.; and also studied at Clovis Community College, attaining a minor in art.

She began studies with Mary Lee Garrett, and has done many workshops with Jean Green, Blanche Lenderson, J.D. Keel and others, also studying calligraphy with Julie Puzey and marbling paper with Polly Fox and Sylvia Renne in Taos, NM.

Karoleen prefers painting in oils, making paper, sewing and decorating clothing.

She and her husband, Marlon, do many wood projects together, spending much time in Carson National Forest looking for the right dead tree branches to make

Santa Clauses. After making a Santa ornament for the 1991 New Mexico Christmas Tree in Washington, D.C., they have made over 200 Santas ranging from tree ornament size to several 4 to 5 feet tall to greet you at the front door. These Santas were in stores from Sipapu Ski Resort, NM; Enchanted Express, Clovis; to San Angelo, Marble Falls, Nacogdoches and Gladewater, TX this past year.

They have attended several Arts and Crafts shows each year, both members of Hobbies Industries of America.

Karoleen is a member of the Muleshoe Art Association; Pintaes Art League, Clovis; organist at First Baptist Church, Clovis; and Chairman of Christian Women's Club, Clovis.

Paintings, calligraphy and crafts are shown at the Crafters Mall, 321 Main in Clovis.

Her paintings will be on display at the library this month.

Muleshoe Volunteer Firemen To Attend Convention In Amarillo

For the last four weeks, Muleshoe Firemen have been getting ready for the annual Panhandle Firemen and Fire Marshall's Association Convention in Amarillo, where they will participate in the game's May 15 and 16.

The six man pump team is where six men lay 100 feet of 2 1/2 hose off of a pump truck and pump water. Sounds easy, but it's not. The six man team consists of: Tony Scolley-nozzle; Brent Hall-2 1/2 connector; Benny Parker-hydrant; Gary Clark-2 1/2 connector; Mickey Tosh-team captain; John McCutchen-sideman hardsuction and Shane Kirk-hydrant hardsuction. Charles Lorange and Jo Parker are training and safety officers.

The Three Man Hose Lay and Water Polo are not set to a single team as of yet, but the Ladies' Auxiliary will participate in this game with Sondra Scolley, Lisa Hall, Brenda Clark, and Cacie McCutchen.

The tug of war team will be Gary Howard-team captain; Benny

Parker-team captain, Gary Clark-puller; Brent Hall-puller, and Gerald Ambries-anchor.

Since Jack Dunham is second vice president this year, the Muleshoe Fire Department will be well represented as an active department of the P.F.F.M.A. (Panhandle Firemen's and Fire Marshall's Association). Tony Sculley was nominated as fireman of the year and Chris Hall, son of Mr. and Mrs. Brent Hall, will be running for mascot.

The annual Fireman's Ball tickets are on sale and set for April 17, plus many of the firemen are selling candy bars for a dollar a bar.

These activities are to help fund this and the Muleshoe Fire Department needs your help. Mickey Tosh See You At The Dance!

The truth is a great enemy to conversation.

A little success goes a long way with most people.

Parenting Pointers

...from your friends at De Shazo Elementary

Tonight at dinner, put a "price" on each item you serve. Have your child figure the total cost of the meal.

From 101 Ways Parents Can Help Students Achieve

Patients In Muleshoe Area Medical Center

APRIL 13, 1993

Christopher Arreola, Jeanetta Hukill, Kellie Anderson, Frances Hamilton, Roy Whitt, Manuela Rejino, Jerrell Otwell, Lynda Washington, Salvador Villareal, La Toya Marie Sigala, Virgie Pruitt, Ronnie Gail Barrett, Carren Black, Maria Olivias, Leontina Padilla

APRIL 14, 1993

Bernice Lopez, Jeanetta Hukill, Kellie Anderson, Frances Hamilton, Roy Whitt, Janie Kiser, Manuela Rejino, Jerrell Otwell, Margaret Epting, Salvador Villareal, La Toya Marie Sigala, Virgie Pruitt, Ronnie Gail Barrett, Maria Olivias, Leontina Padilla

APRIL 15, 1993

Bernice Lopez, Jeanetta Hukill, Kellie Anderson, Frances Hamilton, Roy Whitt, Janie Kiser, Manuela Rejino, Jerrell Otwell, Rosa Sneed, Margaret Epting, Salvador Villareal, La Toya Marie Sigala, Virgie Pruitt, Ronnie Gail Barrett, Maria Olivias, Leontina Padilla

Are you aware of a blind or visually impaired child from birth to age 22? If so, do you know that such people with disabilities can benefit from educational programs provided by your local school district? Call your director of special education in your school district.

South Plains 4-H Fashion Show To Be Held At S.M.P.

The South Plains District Senior 4-H Fashion Show will be held Thursday, April 20 at South Plains Mall. The purpose of the 4-H

Fashion Show is to recognize the youth and their accomplishments related to skills developed through projects in planning, buying, clothing construction, individually and good grooming.

The event will include 4-H members from the surrounding 20 counties who will compete according to age in either Construction of Garments, in which the youth make their own outfits, or in Consumer Decisions, the buying of the outfit through comparison shopping.

Following judging, a Public Style Show will be presented. Senior 4-Hers will model garments from Construction or Buying Casual, Dressy, Formal, or Specialty categories.

All participants at District competition have recently been named winners at their respective County Shows. First place winners in the Senior Division (ages 14-19) at the District Show earn the right to go on to compete in the State 4-H Fashion Show in College Station in June.

The public show and awards program is set for the area in front of J.C. Penny's. The Bailey County Fashion Show was held with Lamb County contestants in the Community Building in Sudan on April 6, 1993. Bailey County contestants in the District Fashion Show will be: Christy Holt, Marianne Toombs, Audra Lee, and Mikki Bowen.

Muleshoe Hobby Club Meets

Muleshoe Hobby Club met Thursday, April 15, 1993 at 2:00 p.m. at the Senior Citizens Complex with ten members present. Hostess was Hazel Reeder.

Those present were, Sammie Ethridge, Jane Williams, Laura Mae Stancell, Loma Baker, Esther Magby, Janette St. Clair, Frances Bruns, Glenda Morris, Kathryn Hancock, Hazel Reeder, and visitor Mary Jo Archer.

The next meeting will be the fifth Thursday, luncheon out, April 29 and the Mother's Day out will be May 6, at the Dinner Bell.

The next regular meeting will be May 20 with Esther Magby as hostess.

Nature is a great teacher, if you care to take lessons.

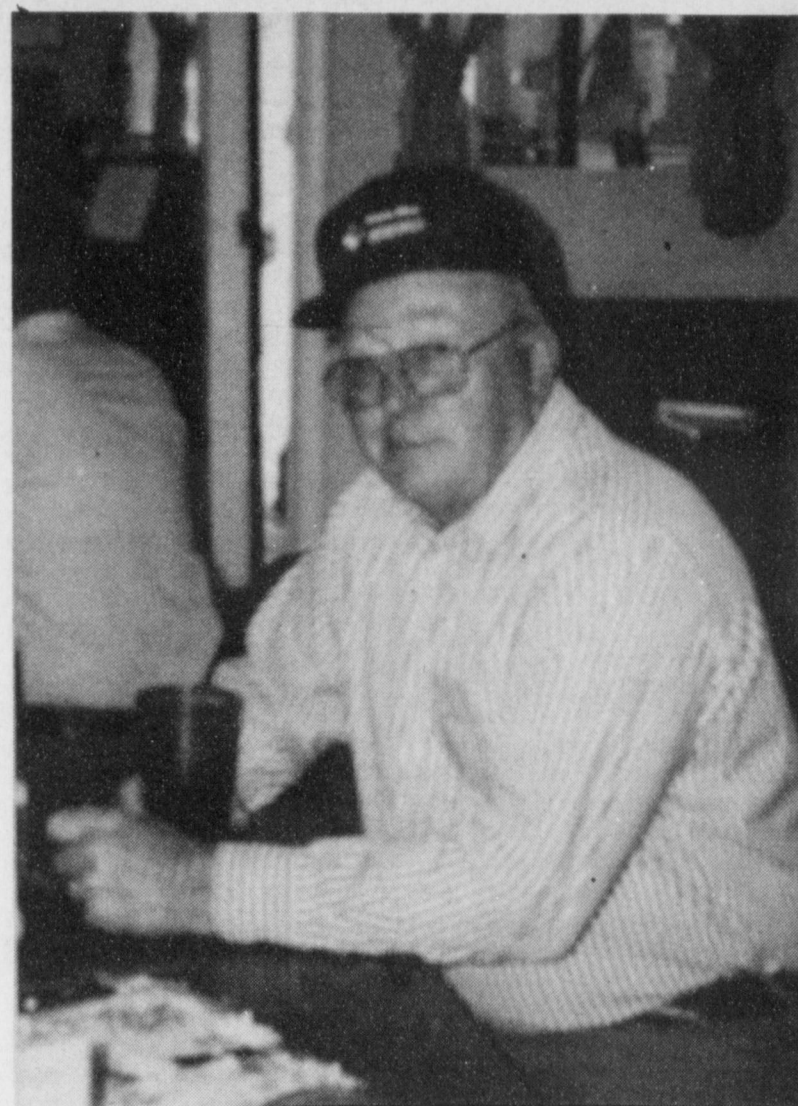

BIRTHDAY PARTY CELEBRATION-In honor of Mirrinan Vise on his 70th birthday, Connie Dominguez and associates hosted a celebration Tuesday, April 13, 1993 at Connie's Place in Muleshoe. Family and friends helped him celebrate the occasion.

Richland Hills Baptist Church Calls Associate Pastor

Richland Hills Baptist Church has called Derek Presley to become an Associate Pastor to Senior Pastor Terry Taylor.

Derek will become Pastor of Music and Youth effectively immediately.

Presley is 22 years old, a Senior at Wayland Baptist University in Plainview, and will graduate in December.

Richland Hills will ordain its new Associate Pastor in the very near future.

Do you know of a child age 3 through 21 who does not learn easily and is not in school? Call the special education director in your school district.

For Your
Mary Kay Cosmetics

Josie Flowers

272-3865

8 a.m. - 12 noon

& After 6 p.m.

Tuxedos For Sale

\$25

Great For Quinceneras

Have Over 260 Selections Of Rental Tuxs And Prom Dresses And Wedding Attendants Complete Wedding Service

Call

Libby Black

272-3676

Roses - Roses - Roses! All Kinds & Colors!!



Large Selection Bedding Plants

Hanging Baskets

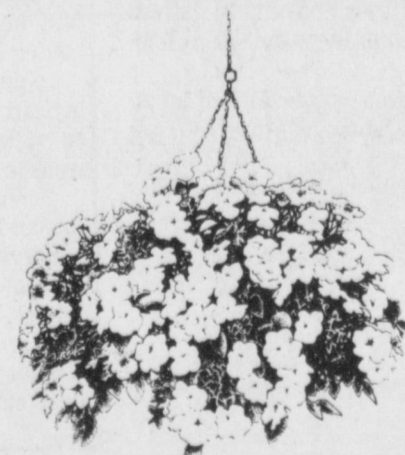

Trees & Shrubs Have Arrived!

Large Selection of Soil Conditioner, Mulch, Decorative Bark And Pottery

Kristy's Plants

710 E. Amer. Blvd.

Muleshoe

272-5536



MULESHOE VOLUNTEER FIRE DEPARTMENT-Members of the Muleshoe Fire Department Women's division are scheduled to participate in the games at the Convention to be held in Amarillo on May 17th and 18th. Journal Photo

Listen For Something New On 107.5 FM

Texas Department Of Transportation To Hold Meetings

The Texas Department of Transportation will hold a series of meetings to get public input about the Transportation Improvement program for 1994, 1995, and 1996. Public comment is encouraged concerning the projects that have been identified as high priority projects and any additional needed improvements to the highway system.

Little Dribblers..

Cont. From Page 1
each had 4; and Judd Glover, 2 points.

Having won three of their four games, Muleshoe played Denver City for the Championship. Muleshoe defeated Denver City 39-31 and won the right to play in the National Competition.

In the first quarter Denver City scored 7 points to Muleshoe's 0. Each of the teams scored 8 points in the second quarter, bringing the score to Denver City 17, Muleshoe 8 at half time.

Muleshoe came back in the third quarter and scored 11 points while holding Denver City to 4 points, bringing the score to Muleshoe 19 and Denver City 21.

Not to be outdone, the Muleshoe boys came back in the final quarter and scored 20 points and held Denver City to 10, to win the Championship game 39 to 31.

Dustin Cleavenger scored 19 points; Matt McClanahan, 5; Mason Sinclair, 4; Joseph Quintana, 3; and Carlton Lewis, Jeffrey Bruns, Kevin Edwards and Manuel Campolla, each scored 2 points.

"The coaches and players would like to thank all the fans who came out and supported them during the tournament," said Bruce Bruns. "They would also like to thank the businesses who have sponsored the program during the season."

Muleshoe...

Cont. From Page 1

to be reviewed:

- I. Call to Order
- II. Executive Session in Accordance with V.T.C.S., Article 6252-17, Section 2, Item (g).
- III. Board Action resulting from Executive Session
- IV. Adjournment.

Marine Pfc. Jason D. Redwine, son of Jerry D. and Donna J. Redwine of Muleshoe, recently graduated from the Basic Landing Support Course.

During the course at Marine Corps Engineer School, Marine Corps Base, Camp Lejeune, N.C., students receive formal instruction and practical application in the engineering field at the basic, journeyman and supervisory levels.

Course studies also include landing support fundamentals, camouflage, field fortification, mine warfare, amphibious operations and air operations.

The 1992 graduate of Muleshoe High School joined the Marine Corps in July, 1992.

Missing something!!!! Kevin Smith, manager of the Bailey County Civic Center reported that a number of items have been left at the coliseum over the past few weeks.

These items may be picked up at the Civic Center or you may call 272-4051.

The civic center is open each day from 9 a.m. to 12 noon and 1:30 to 4:30.

No teacher can do much with the brain of a student who doesn't want to learn.

Transportation Efficiency Act of 1991.

The following meetings are scheduled:

April 26 at 7 p.m. in the Lamb County Courthouse, 100 6th. Littlefield.

This meeting concerns projects in Parmer, Lamb, Bailey, Cochran and Hockley Counties.

April 27, 7 p.m. Brownfield City Hall, 201 W Broadway, Brownfield.

This meeting concerns projects in Yoakum, Terry, Gaines, Lynn and Dawson Counties.

April 28, 7 p.m. Plainview Chamber of Commerce, 710 West 5th Plainview.

This meeting concerns projects in Swisher, and Hale Counties.

April 29, 7 p.m. 1623 13th. (New City Hall Council Chamber) Lubbock.

This meeting is to discuss projects in the Lubbock Metropolitan area and is being conducted by the Metropolitan Planning Organization for Lubbock.

April 30, 7 p.m. Caprock Community Action Association, Inc. 224 South Berkshire, Crosbyton.

This meeting is to receive comments concerning projects in Floyd, Crosby, Garza, and rural Lubbock.

Lazbuddie...

Cont. From Page 1

will compete in the State Contest at Texas A&M, College Station, on April 24.

Two other teams competing at the Area I contests were the Dairy Cattle team of Clay Hurst, Wade Angeley and Guy Nickels, and the Land Judging Team of Lindsay Welch, Julie McDonald and Dawn Weir. The Dairy Cattle Judging Team placed fifth in District. The Land Judging Team placed second in District.

"I am very pleased with the results of the contests and the individual effort the kids have put forth," said Scott Burris, Ag. Science Instructor. "These students have worked extremely hard and we are looking forward to the two State Contests we will be competing in this month."

SPORTS QUIZ

By Christian Thorlund

1. What college football team ranked No. 1 in 1955 and 1956?
2. What teams were No. 1 in 1958 and 1959?
3. What teams played in the 1973 Sugar Bowl?
4. Who were the NFL's top offensive and defensive players in 1985?
5. In what sport is Brent Hull well known?

Answers:

1. Oklahoma.
2. LSU and Syracuse.
3. Notre Dame 24-23 over Alabama.
4. UPI selections were Walter Payton and Mike Singletary.
5. Hockey (St. Louis right wing).

Christian Center Church To Hold Conference

The Christian Center Church will hold a Holy Gost and Fire conference on April 18 through 21.

Special guest speaker will be Harry Gray of Portales, N.M., an inspirational and motivation speaker.

Featured music will be by the Anchor Brothers Band from Sudan. Services will be held at 6 p.m. on Sunday and 7 p.m. Monday through Wednesday.

According to Ray Don Stanford, everyone is welcome and if you need more information you may call 227-2136.

Rural Land Values Should Increase

According to information released recently by an agricultural economist with Texas A&M University, Texas rural land values rose slightly in 1992 and should continue to do so throughout the decade.

"Although the figures aren't yet final, indications are that statewide median prices rose," said Dr. Charles E. Gilliland, a visiting assistant professor or agricultural economics at Texas A&M and a member of the school's Real Estate Center.

The price rise follows a slight drop in land values in 1991, and reverses what had been a downward trend through the 1980s. Prices should stay stable or rise for irrigated cropland, improved pasture, native range, orchards or vineyards timberland, and urban fringe areas, although not across all regions of Texas for all land types, he said.

Gilliland will have final estimates for the year by April 20, when he will be among six speakers at the third Annual Outlook for Texas Rural Land Markets Conference in College Station. Among his findings are that most Texans observes forecast steadily improving rural land values after declines in the 1980s and early 1990s.

"However, experiences have varied substantially both geographically and by type of land," he said. "Those areas that resisted early downward trends have now suffered through price adjustments, and two of the real stories for 1991 are in the Texas Hill Country and in the Rice Belt."

"The Hill County seems to be stabilized and there's a great deal of selling going on at prices below what the peak was," he said. "In the Rice Belt, sales are infrequent and prices are weak because producers seem more interested in leasing land than purchasing it. An awful

lot of rice we produced was not sent to Iraq, and since the Gulf War conditions have not been good for rice farmers.

Rural land in the Dallas-Fort Worth area also dropped slightly in 1992, but many observers believe that region has stabilized as well, he said.

Despite damaging weather early in 1992, there is a shortage of quality irrigated cropland for sale in parts of the Panhandle, Gilliland said. Producers there reacted quickly to crop damage with alternative crops and received enough insurance to keep their operations viable, he said.

Another interesting development, he said, is an indication by a private source that the insurance industry may be ready to lend money to ranching operations again.

Agricultural production has been the leading reason for purchase, and demand for agricultural products should be steady during the decade, helping prices, Gilliland said.

Runningwater Draw Care Center Now Open

The Runningwater Draw Care Center is now open and accepting residents. Developing quiet a history, the center has been a project that the entire community has been involved in, even the school age children.

Ground breaking was held on November 27, 1991, and the facility opened in January of this year.

An open house and dedication ceremony was held on March 28 with approximately 300 visitors attending.

The 65 bed skilled nursing facility became Medicaid/Medicare certified, effective February 9. This facility has accommodations for short term or permanent residence for the post-operative, rehabilitative, or chronically ill resident. It also provides temporary care for elderly relatives whose families may be out of town for a short period of time, on vacation or emergency trips.

Runningwater Draw Care Center provides for the physical, emotional and spiritual supportive care for the residents and their families. Individual therapy programs will be prescribed by the resident's physician and adhered to by a qualified therapist. There is a variety of activities designed to develop social and physical needs.

According to Rita Walker, the staff has been carefully selected with the objective of meeting the needs of the residents. Special nurse aide training classes and other staff orientation has been in effect for six months.

Rita Walker told the Journal that the administrative staff welcomes the public to go by and tour the facility any time.

Muleshoe Police Dept. News

Issuance of Bad Checks continues to lead the list of arrest made by the Muleshoe City Police Department. Over the past two weeks, the police arrested nine persons for Issuance of Bad Checks, one for Criminal Mischief, four on FTA Warrants, one for no Drivers License, and one for no Liability Insurance.

Complaints logged included one Criminal Mischief, one Harassment (Phone Call), three complaints of Windows Shot Out, two cases of vandalism, one poisoned dog report and one theft.

On April 3, the Police Department investigated a one car accident involving a 1989 Buick, driven by Bette Lou Davidson, at the Bailey County Civic Center and Coliseum. Ms. Davidson struck a light pole.

They also investigated a two vehicle accident on April 2 at 2:58 p.m. in the 300 Block of South Main, involving a 1979 LTD driven by Marvin Tolmage Hukill and a 1981 Fairmont driven by Juanita Lindeley Hamilton.

On April 1, the police investigated a two vehicle accident in the 100 Block of East American Blvd. involving a 1976 "Big A" driven by Archie Calvin Wiseman and a 1979 Chevrolet driven by Wilma Blaylock Smith.

The City Police also investigated a two vehicle accident at 9:41 a.m. on March 27 in the 100 Block of South First, involving a 1981 Mustang driven by Sonya Dawn Smith and a 1990 Buick driven by Hector Adrian Salazar.

However, policy changes could affect prices, he said. A forecast on policy developments by Extension

Service specialist Edward Smith will also be included in the rural land value conference.

April Designated National Child Abuse Month

EDITORS NOTE: The following proclamation was signed Friday morning by Mayor Robert Montgomery.

Our children deserve the best we have within us. They look to us to be their protectors, role models, heroes and heroines.

Children who are loved and nurtured grow up to love and nurture others. They give back to their own families, their neighborhoods, and the entire nation the good that was bestowed on them. When we show we care, they can show they care. And so the chain continues. Or should continue.

The frightening reality is that nearly one million children each year are abused and neglected. Every year, over 1,000 of these children die from their injuries. The rest live on, but they may carry the burden of their maltreatment into adulthood. Children who were abused are more likely to suffer from substance abuse, depression, learning disabilities, school failure, emotional and behavioral disorders, criminal activity and an inability to foster healthy relationships. Child maltreatment knows no social or economic boundaries. It occurs in every neighborhood in America. We must dedicate our energies to eliminate child abuse, sexual abuse and neglect and their terrible legacy.

I encourage the citizens of this great city to show they care by committing themselves to fighting child abuse and neglect. In our homes, businesses, schools, fraternal organizations. Let us all accept the responsibility of assuring a safe environment for all children. The problems that far too many of our nation's children can be met if each one of us determines to make a difference.

Therefore, I, Mayor Robert Montgomery, declare that April, 1993 and every April hereafter be designated as "Child Abuse and Neglect Prevention Month" across this city. We pledge to create communities that care enough to protect our children.

Few friends come through when the majority is on the other side.

There's no way to accurately predict what people will do.

Obey the rules of the road if you want to live longer.

Everyone is happy when everyone is making money.

There has never been anything cuter than your child.

Smart Buy Sale

April 19th thru April 24th
Every New Truck (In Stock)

Will Be

2% Above Invoice

ALL Program Vehicles

Will Be

5% Above Cost

Beginning April 19th We Will Be Open Monday - Friday Until 8 p.m.

Until Further Notice

Muleshoe Motor Co.

"Car Capitol Of The West Plains"
1225 W. Amer. Blvd. Muleshoe 272-4251

Early bird gets the WEEDS

Don't Forget!

Poynor's will furnish you a free spreader to apply...

Weed and Feed Special

Now's the time to apply ferti-lome's strong 20-4-4 formula that feeds your lawn and prevents future weeds and wild grass from coming up!

2,500 sq. ft bag.....11.00
Free use of spreader



Dacthal Pre-Emergent

Controls both broad-leaf weeds and grassy-type weeds.

Safe to apply around trees, shrubs, and 26 different vegetables.

Dacthal contains no food value but is one of our best weed controls.

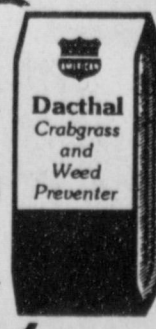

Lawn Food containing "TEAM"

New, safe pre-emergent weed control TEAM ("balan and treflan") can be applied to ALL TYPES of turf grasses including fescue!

Prevents grassy-type weeds such as crabgrass and feeds your lawn at the same time. Apply with confidence around trees and shrubs!



PUBLIC NOTICE OF CHANGES IN ELECTION PRECINCTS

NOTICE IS HEREBY GIVEN, pursuant to Article 42.035, Texas Election Code, of changes in election precincts of Bailey County, Texas.

County election precincts were modified by action of the Commissioners Court of Bailey County in compliance with duties imposed by the United States Constitution, Texas Constitution, Texas Election Code and Chapter 42 United States Code 1973c, otherwise known as the Voting Rights Act.

The changes made accomplish numerical balance between the four Commissioners Court precincts, and insure opportunities for minority impact upon electoral offices within the county.

Maps of the modified election precincts are available for inspection in the Bailey County Clerk's Office, 300 S.1st Street, Muleshoe, Texas 79347, during business hours of 8:00 a.m. to 4:00 p.m., Monday thru Friday, county holidays excluded.

The public is encouraged to review the adopted election line changes prior to any election utilizing said boundaries.

Maureen Cox
County Judge, Bailey County

P O Y N O R S
103 Main Muleshoe 272-4552

Nutritionist Sees Genetic Dietary Plans In The Future

Nutritionists of the future will use genetic fingerprinting to customize diet plans precisely to the health needs of the individual, rather than rely on today's general nutrition recommendations.

"A number of years from now we will be able to genetically fingerprint people--based on background and genetic history," said Dr. Joanne Lupton, associate professor of nutrition in animal science at Texas A&M University. "We will be able to tell whether it would be to a person's advantage to increase or decrease a particular nutrient."

People would not have to follow recommendations that do not pertain to them, she said. Yet, on the other hand, populations that are more susceptible to certain diseases can be targeted.

"The major gain that nutrition

has made in the last 10 years is to move into this whole area of disease prevention," Lupton said. "This is a major milestone."

"Although much is still uncertain about how dietary patterns protect or harm human health, enough has been learned about the overall health impact of society's prevalent dietary patterns to recommend significant changes," said Dr. Dymple Cooksey, nutrition specialist with the Texas Agricultural Extension Service. "Research findings support a strong correlation between coronary heart disease, some types of cancer, obesity, diabetes, stroke and hypertension."

Nutrition is a very large component in each one of these disease areas, Lupton said.

"Educating the public about the dietary choices most conducive to

prevention and control of certain chronic diseases is essential," Cooksey said. "Children in primary grades and in secondary schools should be taught the principles of a healthy diet that is lower in fat, especially saturated fat, cholesterol, and sodium, but high in complex carbohydrates and fiber."

The importance of exercise also must be stressed, Cooksey said. Principles outlined in the Dietary Guidelines for Americans should be promoted throughout each stage of life.

Today, the whole thrust of nutrition inquiry is basic research, much like research in genetics and toxicology, Lupton said. "Without a real understanding of the basic science, we don't know about the specific applications."

"If you are in nutrition you are at the center of what is going on with human medicine," Lupton said. "I see a bridge between human medicine and agriculture."

"People are not saying they want more food or less expensive food, but more nutritious food," she said.

Food science, nutrition, and

genetics are combining efforts with human medicine, she said. For example, researchers are working to find out what substances are contained in carrots or onions that are protective against colon cancer. Once the discovery is made, "scientists can re-orchestrate these vegetables genetically" to produce more of that protective agent.

"A second aspect may be that some of our old techniques have failed--waiting until you get heart disease or waiting until you get cancer to do something about it," Lupton said. "Perhaps we have been focusing too little attention on prevention. The National Institute of Health and other health organizations are moving in this direction."

All the technology available still will not amount to much, unless consumers understand the vital issue of food safety and preparation, she warned.

"You can get very good lean meat, deep fry it or put a lot of fat on it and undo all the good you've done by purchasing the lean meat in the first place," she said. "We forgot about that. We can go

through the whole chemistry we've built for nutritious foods, but if the average person isn't preparing the food safely, we've lost it all."

NOTES, COMMENT

Baseball fever is now spreading fast.

Life is hard to those who make it hard.

Money should not be the end sought in life.

Bill Clinton, U.S. president: "The opportunity to do well here at home is the ultimate basis of our influence abroad."

Israel Bosigna, judge, Bogota, Columbia:

"The order protects children from television's bad influence," explaining his limiting of sex and violence on Colombian TV.

A useless life is an early death.

Youth is a blunder; manhood a struggle; old age a regret.

-Benjamin Disraeli.

OFFICIAL BALLOT BOLETA OFICIAL

GENERAL ELECTION
(CITY OFFICERS)
CITY OF MULESHOE, TEXAS
MAY 1, 1993

ELECCION GENERAL
(OFICIALES DE LA CUIDAD)
CIUDAD DE MULESHOE, TEXAS
1 DE MAYO, 1993

Vote for the Candidate of your choice in each race by placing an "X" in the square beside the candidate's name.

Vota por el candidato de su preferencia en cada competencia marcando con "X" en el cuadro junto al nombre del candidato.

For Councilman, District 3
(Por Consejoal - Distrito 3)
(Vote for one - Vote por uno)

ARTURO GARCIA JR.

JAMES ROY JONES

OFFICIAL BALLOT BOLETA OFICIAL

GENERAL ELECTION
(CITY OFFICERS)
CITY OF MULESHOE, TEXAS
MAY 1, 1993

ELECCION GENERAL
(OFICIALES DE LA CUIDAD)
CIUDAD DE MULESHOE, TEXAS
1 DE MAYO, 1993

Vote for the Candidate of your choice in each race by placing an "X" in the square beside the candidate's name.

Vota por el candidato de su preferencia en cada competencia marcando con "X" en el cuadro junto al nombre del candidato.

For Councilman, District 4
(Por Consejoal - Distrito 4)
(Vote for one - Vote por uno)

REX HARRIS

ALBERTO G. DANIEL

ELECT Tom Bonds

Write-in Candidate
City Council - District 3

- * Educated Professional
Graduate of WTSU
Graduate of University of Texas
- * 12 years local businessman

Served on Chamber of Commerce-
Vice-President

Child Welfare Board-
Secretary
2-term President
Past President

Rotarian

Finance Board -
Administrative Board-
First United Methodist Church

Election, Saturday, May 1

Pd. Pol. Adv.

City Of Muleshoe City Council Districts

The City of Muleshoe is divided into four districts for the purpose of electing City Council members. The election to be held May 1, 1993, will elect Council representatives for Districts 3 and 4.

Early voting for City Council members began on April 12, 1993, and will continue through April 27, 1993, at City hall from 8:00 a.m. to 5:00 p.m. each working day. Early voting is open to all registered voters residing in City Council Districts 3 and 4 of the City of Muleshoe.

Voting will conclude on Election Day, Saturday, May 1, 1993. The polls will be open from 7:00 a.m. to 7:00 p.m. at City Hall.

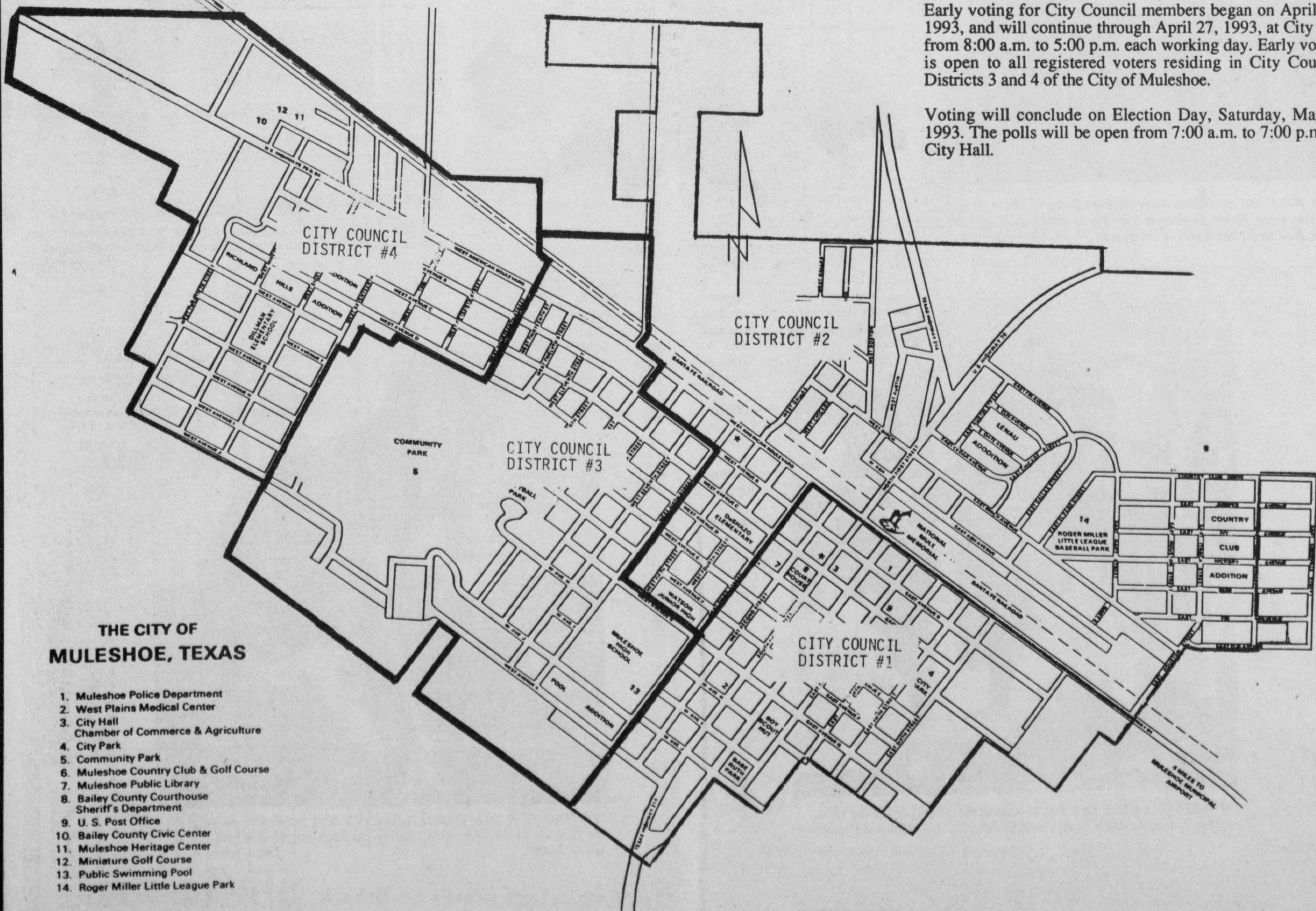

Muleshoe In The Springtime



RED RAIDER DAY IN MULESHOE---A number of golfers from Muleshoe as well as other towns gathered in Muleshoe Tuesday for Red Raider. Spike Dykes head coach from Texas Tech University was among those who played golf at the Muleshoe Country Club. (Journal Photo)



EASTER PARADE STYLE SHOW--- Easter party entertainment at the Muleshoe Health Care Center included a visit from Honey Dew (Debra Noble), Nonstop Nancy (Nancy Kidd), Ruby Bell (Ruby Garner), Buck-Rue (Rue Kimbrough), Lady Lois Charmin (Lois Killingsworth), and Billie Blossom (Billie Downing). (Journal Photo)

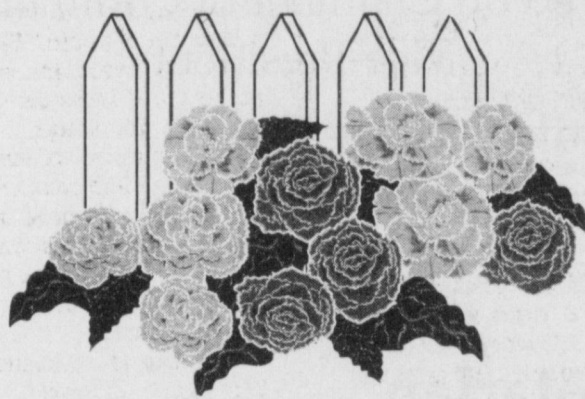

YARD FULL OF BLOOMS---Jewell Pool loves to show all of the early flowering plants to everyone in the neighborhood, as well as anyone passing by her home on Avenue J. (Journal Photo)



IS IT REALLY SPRING? -- Kristen Nichols and Raquel Posadas seem to be wondering when spring will arrive as they await their events all bundled up during the track meet held here April 3. (Journal Photo)

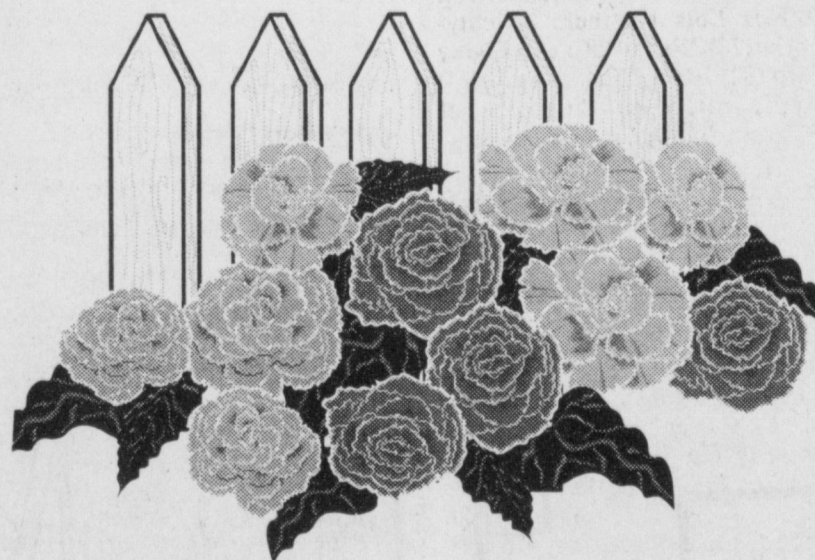

GOING FOR THE DISTANCE-- Cynthia Contraras gains team points with the Shot Put event during the track meet held here April 3. (Journal Photo)



MULESHOE LEADS THE PACK---during the second lap of the 1600 meter Run at the Mule Relays held March 27. (Journal Photo)

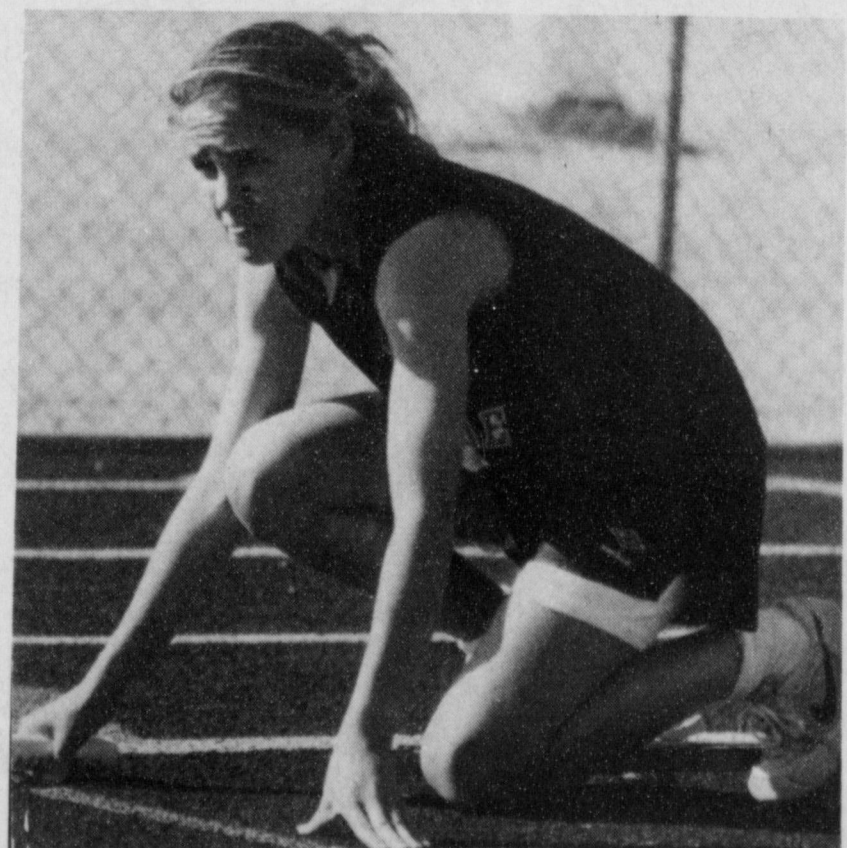

WAITING FOR THE SIGNAL---Julie Gilleland anticipates running the first leg of the Mile Relay during the Muleshoe Relays held the last of March. (Journal Photo)

Population Growth; What Does It Mean To Higher Education?

Funding education and other critical programs may become a serious problem if Texas doubles its population by the year 2030, as some experts believe it will.

The 1993 population of Texas is around 17 million. This includes 3.8 million students in public schools and almost 900,000 in state colleges and universities. By 2030, these numbers, like the general population, are expected to almost double. What this will mean to students and taxpayers is a question both citizens and their legislators are beginning to ponder.

"Texas would have to build about two new schools a week for the next 30-plus years just to keep up with that enrollment," says Dudley Poston, Texas A&M sociologist and co-author of the study, *Thirty Million Texans*. At the same time, his study indicates that Texas would need to increase the number of state colleges and universities by one-third and create many new community junior colleges.

Finding a way to build these necessary facilities and pay the other costs of educating this burgeoning student population is a dilemma that can't wait.

But is "Thirty Million Texans" an accurate forecast of things to come? Some experts say the numbers won't be as high as this study indicates. For example, State Comptroller John Sharp's estimate of population growth is some 4 million less than the number predicted by Poston and his fellow researcher, Leon Bouvier, of the Center for Immigration Studies in Washington.

All agree, however, that while all predictions are necessarily inexact, Texas is in for decades of spiraling population increases in the foreseeable future. Where are all these people coming from?

For one thing, Texans are living longer. And birth rates for

Hispanics and Asians are continuing to rise, more than offsetting the decline in birth rates among Anglos and African-Americans. Immigration also is a major factor: Some 130,000 newcomers arrive in the state each year -- 80,000 of them foreigners. These immigrants alone will add nearly 5 million to the population between now and the year 2030.

Housing these people, assuring them jobs and medical care, building new highways for an additional 15 million vehicles they are expected to drive, and providing other services already are giving state officials concern. A special worry is higher education.

Mandated expenditures in one of Texas' budget problems. Much of its income (84 cents out of every dollar) from taxes and other sources is mandated to be spent according to formulas, court orders, federal requirements, etc. A large portion of its income are revenues dedicated to specific programs. As a result, the Legislature has only about 16 percent of the state's income to appropriate as it sees fit -- and higher education gets about two-thirds of that.

Nevertheless the state recognizes that an educated work force is vital to the future economy since petroleum no longer provides that base. An opportunity for every Texan to acquire an adequate education has been both a goal and an obligation since statehood.

Will unprecedented population growth affect the quality of education in Texas? Tom Plant, chief economist for the State Comptroller, doesn't think so.

"The entire history of Texas has been based on new revenue coming in from the outside," Plant says. Thus he sees no reason to be unduly concerned as the state is off on what may be the greatest growth period ever.

While population growth will require more secondary schools and expanded new institutions of higher education, Dr. William Mobley, president of Texas A&M, sees these as a sound investment in the future.

"Education is not a funding problem...it is the solution to the major problems of state and nation -- problems such as crime, welfare, unemployment and an under-educated work force in the emerging knowledge-based society.

"If we continue to view education as other than an investment and a solution, we run the risk of shortchanging our prospects for the future."

Most Texans -- natives and newcomers -- agree.

The Sound Of Music --- Music students at Southwest Texas State University in San Marcos now can learn the mechanics of getting their melodies on records as they work toward a degree.

The school has purchased a \$650,000 recording studio that serves commercial artists and also provides a laboratory for students. Officials say it's the only degree program of its kind offered anywhere in Texas or the Southwest.

Designed to give students a working knowledge of the burgeoning music recording business, students take courses in music, music theory, concert promotion, venue management, calculus and others.

Mark Erickson, directory of recording arts at SWTSU, says that less than a dozen schools in the United States offer a similar major.

Courthouse News

Ruby Spurlock to Ramon Campolla and wife Georgia Campolla all of Lot Seven (7) Block Twenty Three (23) Country Club Addition to the Town of Muleshoe, Bailey County, Texas.

Delma McCarty, Independent Executor of Estate of Beryl Hollis to Delma Mc Carty, Lot 7, Block 12, Original Town of Muleshoe, Bailey County, Texas.

Hazel Ware to Lee Free, all that certain lot, tract, or parcel of land lying and being situated in the County of Bailey, State of Texas.

Charles Franklin Lorange to Rene Casas Robles and wife Ramona A. Robles Lots Numbers Seventy-Eight (78) Eighty (80) and Eighty Two (82) Block Number Seven (7) Apple Street to the town of Progress, Bailey County, Texas.

R. L. Donaldson and wife Maxine Donaldson to Joanne M. Fox all of Lot Four (4) Block One (1) Mock Addition to the Town of Muleshoe, Bailey County, Texas.

Henry G. Cisneros to Hector C. Posadas and wife Lucy G. Posadas all of Lot Number One (1) and the Easterly one half (E1/2) of Lot Number Two (2) in Block Number Eight (8) Highland Addition to the City of Muleshoe, Bailey County, Texas.

Randall L. Field and wife Andra K. Field to Albert L. Field and wife Edwina Field the Westerly Thirty Six Feet (W36') of Lot Number One Hundred Eighty (180) and the Easterly Twenty Four feet (E24') of Lot Number One Hundred Eighty One (181) Richland Hills Addition to the town of Muleshoe, Bailey County, Texas.

Note Worthy ---Dr. Miguel Nevarez, president of the University of Texas Pan American, has been chosen as the Border Texan of the Year.

Fellow citizens of the Rio Grande Valley recognized him for his outstanding contributions to promote higher education.

A native Texan, he has been president of the school since 1981.

Old School Tie --- At Rice University, seniors are carrying canes again for the first time in 70 years.

Each Monday, students who paid \$59 each for the handcrafted black walking sticks will strut across the campus as their predecessors did in the 1920s.

How the tradition started -- and then was discarded -- is not clear. But on a campus where individualism always has reigned, almost anything can, and does happen.

The Rice Band is famous for its quirky antics at football games. And it may be the only school in

Three Way News

by: Mrs. H.W. Garvin

Mr. and Mrs. Bobby Kindle and Robin spent Saturday and Sunday in Roswell visiting their daughter Stacy Kindle and Kays mother, Mrs. J.T. Lemons.

Mr. and Mrs. D.A. Williams from Morton visited her father George Tyson Sunday afternoon.

Mr. and Mrs. Joe Sowder spent the weekend in Amarillo visiting his sister.

Mr. and Mrs. Scott Austin and son from Lubbock spent the weekend with her parents and sister the Bill Dolle family.

Mrs. Mery Kindle visited Mrs. H.W. Garvin Sunday afternoon.

Yvette Gascon, former Canadian orphan: "What we want, all of us, is a public apology," referring to massive sexual abuse of thousands of orphans by nuns in Quebec.

the nation that has elected a refrigerator as its homecoming queen. Another year, the honor went to an automobile.

For 80 years, students have observed an honor code by which they sign a pledge before each exam or important assignment promising that they won't cheat.

Best Wishes -- Sept. 1 will be a red letter day in the history of Laredo State University. On that day it becomes a four-year university. It also assumes a new name -- Texas A&M International

University. The name change was recently endorsed by regents of the Texas A&M System, which the school joined in 1989.

There were two reasons for the change in names. Since the University is located on the border, it aspires to be an international university. If it had been named Texas A&M University at Laredo, its acronym would have TAML.

State Senator Judith Zaffirini of Laredo, sponsor of the bill that gave the school four-year status, was, among others, fearful that TAML might be nicknamed "Tamale Tech."

Will Your Faith Outlive You?

"No man is an island," John Donne writes, "every man is a piece of the Continent, a part of the main; if a Clod be washed away by the Sea, Europe is the less Any man's death diminishes me, because I am involved in Mankind; and therefore never send to know for whom the bell tolls; It tolls for thee."

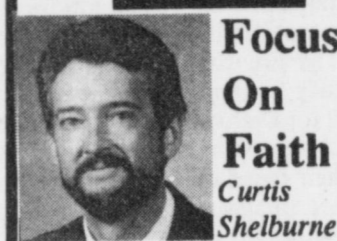

Focus On Faith
Curtis Shelburne

We may not often realize just how "involved in mankind" we really are, how dependent we are even on the men and women of our pasts who are long since dead and mostly forgotten. A story V. Gilbert Beers recounted in a recent issue of *Christianity Today* well illustrates this truth. It is the true story of his eight-times-great grandmother, Catharine DuBois.

One day in 1663 the Minnisink Indians swept down from the Catskill Mountains and raided the little settlement of New Paltz, New York. Several of the townspeople

were killed, and what was often worse, several were taken captive, including Catharine DuBois and her baby, Sara.

Ten weeks passed. Search parties combed the forest but, it seemed, to no avail. Finally, the captors, for whatever reason, decided to burn Catharine DuBois and her little child. The logs were piled high. The torch was lit.

But Catharine didn't die. She sang. "She burst into song," Beers writes, "turning the foreboding Catskill forest into a cathedral of praise." She sang a French hymn taken from Psalm 137. "There our captors asked us for songs, ... they said, 'Sing us one of the songs of Zion!' " She sang. And as she sang her husband and his search party rushed into the camp, saved Catharine and her baby, and, by the way, all of her descendants.

"No man is an Island." No Woman, either! "Like individuals," Beers comments, "generations do not stand alone, ..." but "bequeath their legacy to generations to come." Catharine DuBois' faith touched generations yet unborn. So does yours.

Curtis Shelburne is minister of the 16th & D Church of Christ in Muleshoe.

National Donor Awareness Week Is April 19-23

A teenage boy led Patti Hickerson out of the shadow of death. She didn't know his name, or what he looked like.

But every day Patti feels his strong heart beating inside her chest. Then she wonders what would have happened had this dead boy not entered her life.

She would not have seen her son Christopher grow to be a healthy, active four-year-old. She would not have had the chance to return to college. She would have been cheated out of years with her husband.

On August 15, 1987, doctors at the Methodist Hospital in Houston transplanted the heart of a 13 year old Louisiana boy into Patti Hickerson. The boy's heart not only rescued her life but changed it forever.

Hickerson moves easily through the halls of the hospital where she received her heart. "After my operation one of the doctors told me, 'Patti, go out among the living and go back to your life,'" she says. "But I can't do that. I am a miracle, and I have to let other people know about it."

So she visits patients about to receive transplants and keeps in touch with those who recover from surgery and go on with their lives. She also travels around the state speaking about organ donation.

The accidental death of a teenage boy set into motion a cycle of

survival and hope. That was always the promise of organ transplantation: the potential to defeat disease and extend life.

Approximately 22,000 Americans are waiting for the transplant of a heart, liver, kidney, pancreas, or lung. Even more seek a tissue transplant--bone marrow, skin, or a cornea. A third of these people will die waiting for an organ to become available.

"There is a crisis in this country," says Michael DeBakey, MD, executive director of the Multi-Organ Transplant Center of The Methodist Hospital and Baylor College of Medicine.

"It is a crisis because many more people could be saved from a number of diseases if we only had the organs available to save them."

Although many Americans are willing to donate organs, very few actually do because they do not understand the process of organ donation.

The Methodist Hospital, 6565 Fannin, will sponsor a donor and transplant awareness open house, April 23 from 8 a.m. until 5 p.m. in the Hospital's Dunn Tower conference rooms A and B. Stop by and learn about becoming an organ donor or transplant recipient.

For further information about organ transplantation call Methodist's Multi-Organ Transplant Center at (713) 790-2501.

Dale Aviation



If You Have Ever Wanted To Learn To Fly, Now Is The Perfect Time To Start.

Call Today For Your Introductory Flight

Low Prices With Three Airplanes To Choose From. Flight Instruction - Aircraft Rental - Aircraft Sales

272-5576 or 272-5176

Mike Dale Certified Flight Instruction

NOTICE OF Trustee ELECTION (AVISO DE ELECCION)

To the Registered Voters of Three Way ISD Bailey County Texas:

(A los votantes registrados del Three Way ISD Bailey County Texas.)

Notice is hereby given that the polling places listed below will be open from 7:00 a.m. to 7:00 p.m., on May 1 19 93, for voting in a Trustee election, to Elect two Board Members at Large.

(Notifíquese, por las presente, que las casillas electorales citadas abajo se abrirán desde las 7:00 a.m. hasta las 7:00 p.m. el 2 de Mayo de 19 93 para votar en la Elección para Sindico para electar dos Miembros Administrativos.)

LOCATION(S) OF POLLING PLACES (DIRECCIONES) DE LAS CASILLAS ELECTORALES

Early voting by personal appearance will be conducted each weekday at (La votación en adelantada en persona se llevará a cabo de lunes a viernes en)

THREE WAY SCHOOL ADMINISTRATIVE OFFICES (location) (sitio)

between the hours of 8:00 a.m. and 4:00 p.m. beginning on April 12, 1993 (date)

(entre las 8:00 de la mañana y las 4:00 de la tarde empezando el Día 12 de April, 1993 (fecha)

and ending on April 27, 1993 (date)

(y terminando el dia 27 de April, 1993 (fecha)

Additional early voting will be held at the same location as follows: (La votación en adelantada además se llevará a cabo en el mismo sitio de tal manera:)

Date (Fecha)	Hours (Horas)
NONE	

Applications for ballot by mail shall be mailed to: (Las solicitudes para boletas que se votarán en ausencia por correo deberán enviarse a:)

Jean Parker
(Name of Early Voting Clerk) (Nombre del Secretario de la Votación En Adelantada)
P O Box 60
(Address) (Dirección)
Maple TX 79344
(City) (Ciudad) (Zip Code) (Zona Postal)

Recommended but not required

Applications for ballots by mail must be received no later than the close of business on (Las solicitudes para boletas que se votarán en ausencia por correo deberán recibirse para el fin de las horas de negocio el)

May 1, 1992
(date) (fecha)

Issued this the 8th day of April, 19 93
(Emitted este día 8th de April, 19 93)

Robert A. Kindle
Signature of Presiding Officer (Firma del Oficial que Preside)

*If early voting is not going to be conducted on either Saturday or the last Sunday during the period of early voting, delete this part.

Health Focus
By: Baylor College of Medicine

High Blood Pressure: A Controllable Enemy

Most African Americans know someone with high blood pressure or hypertension, its medical name. Most do not know that this common disease is a major cause of death and debilitation in the African-American community. Blacks are twice as likely to have the disease compared to other Americans and are more likely to suffer the medical complications associated with high blood pressure. Many people with high blood pressure who have not suffered these complications remain at risk.

Beyond the individual tragedy inflicted by this disease, the African-American community as a whole suffers the lost contributions that these individuals would have otherwise made. This makes high blood pressure an enemy to be faced by the entire community. The encouraging news is that this menace can be controlled and its devastating effects reduced.

High blood pressure usually causes no symptoms until damage to the body is severe. Many hypertensives "feel okay" and so do not take proper steps to control the disease, leading to slow, irreversible damage to body tissues. High blood pressure, even when mild, causes strokes and heart attacks, and is associated with kidney failure. Proper control of high blood pressure reduces the incidence of all three. It is important for all persons, particularly African Americans, to have their blood pressure checked to take action, if necessary.

Everyone with hypertension should be under a physician's care. Once the physician recommends a strategy for blood pressure control, patients should ask questions in order to understand the plan of action and be aware of potential problems. Patients should stay under a doctor's care who will follow their progress and determine whether adjustments in the plan are needed.

Remember, except in rare cases, high blood pressure is a life-long disease that cannot be cured but can be controlled to reduce the chance for its potential complications.

Exciting new information gathered in recent years demonstrates that blood pressure can be lowered in individuals with hypertension by lifestyle changes. These modifications can control high blood pressure in some individuals without medications and reduce the necessary dosage or number of medications in others. They include

reducing salt in the diet, stopping tobacco and alcohol use, weight loss in obese individuals, and increased exercise. These non-drug strategies are exciting because they hold the potential to lower the incidence of hypertension when employed community-wide. Such a strategy could be carried out at the "grass roots" level and aimed at not just the individual hypertensive but at an entire community. Such community "empowerment" would not only reduce hypertension, but would improve the health of the African-American community as a whole.

Area Farmers Work On Ways To Protect Soil, Profits

Area wheat farmers are looking for ways to keep the soil on the ground and more money in the bank.

"Farmers are looking for ways to reduce tillage either for economic reasons or to meet conservation compliance," explains Wayne Schumacher, DuPont cereals manager.

"Farmers who have Highly Erodible Land, for example, are in need of tools to keep their stubble cleaner so they can keep the crop residue intact to meet compliance. If they don't, they stand to lose all farm program benefits."

The Environmental Protection Agency has approved an expanded label for DuPont Finesse herbicides that gives farmers more flexibility in their weed control programs to reduce tillage and maximize yield potential.

Under the new label, Finesse can be used for fallow weed control under either a wheat-fallow-wheat or ecofallow program. This will aid farmers who are reducing their tillage practices to save costs and erosion, and especially those who must meet federally-mandated conservation compliance requirements by the end of next year, Schumacher says.

Finesse can also be applied with low rates of Lexone in a spring weed-and-feed program for grasses and broadleaves.

What's important is that farmers now have more flexibility in matching their weed control programs to their specific needs, Schumacher says.

In fallow, farmers can use a tank mix program using Roundup, Bidex, atarzine or paraquat to control both broadleaves and grasses in one trip. That saves the cost of multiple chem fallow applications and grasses in one trip.

In ecofallow, farmers should use a short or non-residual sulfonylurea herbicide in the wheat crop to prevent carryover problems, and then Finesse in the corn or sorgham stubble.

Cancer Prevention Dependent Upon Exercise and Lifestyle

Cancer is a topic that surfaces in the news media everyday. From causes to prevention, we hear about everything including diet, activity levels, tobacco and alcohol use, sun exposure and even our thoughts and feelings. Despite the multiple messages one thing is clear our lifestyles have an obvious impact on the causes and prevention of this life-threatening disease. In fact, some scientists have estimated that 80 percent of all cancer cases are related to these factors.

Although it has not been proven conclusively that exercise prevents cancer, many recent studies concluded that physically active people are less likely to get certain types of cancer than those who do no exercise regularly. Researchers have found that moderate amounts of exercise may strengthen the immune system, improving its ability to destroy circulating cancer cells. This evidence even led the American Cancer Society to recommend exercise as a possible way to reduce the risk of cancer.

I-Min Lee, co-author of a study published in the *Journal of the National Cancer Institute*, said, "The message is to go out and exercise. Exercise seems to be good for almost everything--heart disease, diabetes and cancer."

Lee and two co-authors studied the health and exercise patterns of 17,148 men enrolled in the Harvard Alumni Health Study. The men, ages 30-79, have been participants in the program since 1962. The study compared the rate of colon and rectal cancers among the alumni who were physically inactive to those who were either active or highly active. According to Lee, "We found that if they were moderately high or highly active, they had about half the risk of colon cancer compared to those who were inactive."

Regular exercise may be the best health, wellness and positive lifestyle promoter there is. There is some evidence that exercise may exert a protective effect by preventing certain types of cancer such as those of the colon and breast. Those who exercise are less likely to have certain lifestyle factors such as obesity that are associated with increased cancer risk. These people also have more nutritious diets and have less body fat--two factors associated with lower risks of several types of cancers.

Since cancer is actually many diseases, exercise will influence different types of cancer differently. The likely mechanism behind the apparent protective effect of exercise on colon cancer is the most straightforward, cancer-causing substances, or carcinogens, in fecal waste tend to promote

colon cancer. For physical and possibly chemical reasons, exercise speeds water through the colon. The less time waste spends in the colon the less likely it is to cause cancer.

The more estrogen in a woman's body, the greater her risk of breast cancer. For example, women who begin menstruating at a later age or who reach menopause earlier than usual--and thus have a lower lifetime level of estrogen--tend to have a lower risk of breast cancer. Some researchers believe that regular exercise may also lower the risk of the disease by decreasing estrogen levels. Women who exercise generally have more lean muscle tissue and less fat tissue than women who don't exercise, and leaner women tend to produce less estrogen.

Research suggest that higher levels of the male hormone testosterone may contribute to the development of prostate cancer. Since physical activity may lower

testosterone levels, that could explain why very active men may have a reduced risk of prostate cancer.

The National Exercise For Life Institute, a non-profit organization that promotes the benefits of regular exercise, recommends implementing a program of regular aerobic exercise into daily routines a minimum of three days a week for only twenty minutes. A more frequent regimen may be necessary for optimum results. "No matter what type of exercise you do, the evidence suggest that regular aerobic exercise can be an important deterrent to some forms of cancer" said Jeff Zwiefel, director of The National Exercise For Life Institute.

The Minnesota-based National Exercise For Life Institute (NEFLI) is dedicated to providing current and relevant information on fitness, exercise and health. For more

information on exercise and cancer prevention contact NEFLI at 1-800-358-3636.

In Fashion

All-occasion suits are terrific to stretch your spring daytime wardrobe. Smartly tailored suits can mix easily with other separates. One feature of these suits is the long finger-tip single or double-breasted jacket that button, which eliminates the need of a blouse.

This all-occasion suit features shorts, slacks and pleated or slim skirts with either a short or a long-sleeve jacket. Choose soft feminine colors that can be worn all summer.

Life would be more sensible if people were more sensible.

Markers - Monuments - Memorials Companion - Individual - Infant Personalized



Muleshoe Memorial Park Cemetery, Inc.

232 Main St. 272-5727 Muleshoe Drop In - Or Call For Appointment

Nursing home News
by: Joy Stancell

Kandy McWhorter will present an Earth Day party for the residents Wed. April 21, 1993. All are welcome.

The April birthday party will be Thursday, April 22, at 3:30 p.m. Please come help us celebrate.

We sincerely thank the Mary Martha S.S. class from the First Baptist Church for their donation to the Healthcare Center.

We wish to thank Jessie Villarreal Jr. and Mr. Awbrey for the good job they did cleaning our patio.



Spring is Here! And We've Got A Great Bloomin' Offer For You!

Now Cellular Phone Service Is More Affordable Than Ever! Here's What You Get:

- Cellular Service For Just \$.83 Per Day!
- Free Initial Activation!
- 60 Free Minutes of Airtime Every Month!
- Super Cellular Phone Prices!
- Rate Plans To Fit Any Budget!



Visit Your Nearby Liberty Office To Get In On The Great Deals Bloomin' This Spring!



LIBERTY CELLULARPHONE NETWORK

303 Avenue H • Levelland 894-8004

—LCN Account Executives—

Carrie Blair 893-0142 • Bobby Schoenrock 893-1664

PRELIMINARY NOTICE

The Farmers Home Administration (FmHA) has received an application for financial assistance from the Housing Authority of the City of Muleshoe, Bailey County, Texas.

The specific element of this proposed action, is to construct 16 additional multi-family housing units, and enlarge the existing Senior Citizen Community Room servicing the existing multi-family complex located at 901 West Ave. K. Muleshoe, Texas. Portions of the existing project are located within the floodplain as designated on the flood insurance rate maps. FmHA has assessed the potential environmental impacts of this proposed action, and has determined that the proposed construction will not result in an adverse impact to the natural functions and uses of floodplains within the affected area.

No other federal agencies are participating in the project.

Any person interested in commenting on this application or the proposals feasibility and alternatives to it, may do so by providing written comments to FmHA within 30 days following the date of this publication to:

Walter M. Head
Assistant District Director
Farmers Home Administration
4412 74th Street
Suite E102
Lubbock, Texas 79424

The application and proposal are available for review at the Farmers Home Administration District Office, 4412 74th Street, Suite E102, Lubbock, Texas 79424

Services For Charlie Tiller Held Friday

Services for Charlie Tiller, 82, of Muleshoe were held Friday, April 16, 1993 at 2:00 at the Trinity Baptist Church, with Rev. Dale Berry officiating.

Burial was in Muleshoe Memorial Park Cemetery, under the direction of Ellis Funeral Home.

Mr. Tiller died April 14, 1993 at Farwell Nursing Home.

He was born Feb. 28, 1911 in Quanah, TX.

He married Mildred Lurlene Gilreath on February 24, 1946 in Needmore, TX.

Mr. Tiller had lived in this area since 1940, moving here from Dimmitt, TX. He was a farmer and a veteran of WW II.

Survivors include his wife, Lurlene "Bootie" Tiller of Muleshoe; one daughter, Sharon Ann Smith of Dallas, TX; and two grandchildren.

The family suggests memorials to the Heart or Cancer Funds.

Harold DeLoach Services Held

Services for Harold G. DeLoach, 89, of Lincoln, CA was held Friday in Lassila's Lincoln Funeral Home.

Burial was in Manzanita Cemetery.

DeLoach died Tuesday in Memorial Hospital in Marysville, CA, after an illness.

He was born in Olustee, OK and was a farmer. He was a member of the International Order of Odd Fellows Lodge in Muleshoe. A son, Wayne died in 1987.

Survivors include his wife, Dellie of Lincoln; a son, Leonard of Lincoln; and sister, Jimmie Morehead of Lubbock; six grandchildren and thirteen great-grandchildren.

A.C. Bryant, Jr. Services Held Friday

Services for A.C. Bryant, Jr., 69, of Muleshoe were held Friday at 11:00 a.m. at Ellis Funeral Home Chapel with Rev. Griswald of Muleshoe and Rev. Henry Potter, pastor of Lubbock Free Will Baptist Church officiating.

Burial will be at 3:00 p.m. Friday in Estacado Cemetery, Estacado, TX, under the direction of Ellis Funeral Home.

Bryant died April 13, 1993 at 5:05 p.m. at Methodist Hospital in Lubbock.

He was born October 29, 1923 in Abernathy, TX and married Alene Patterson on June 1, 1946 in Lubbock, TX.

Mr. Bryant had been a resident of Muleshoe since 1951, moving here from Sudan, TX. He was a veteran of WW II, serving in the US Army. He received the Bronze Star and served in the South Pacific Medical Detachment and 720th Military Police Battalion. He was a member of the American Legion and D.A.V. He was a farmer and a member of the First United Methodist Church in Muleshoe.

Survivors include his wife Alene Bryant of Muleshoe; one son, Rancel Bryant of Muleshoe; one daughter, Terri Tracy of Amarillo, TX; one brother, W.T. Bryant of Lubbock, TX; one sister, Dorothy Taylor of Amarillo, TX; and two grandchildren, Jeffery and Jennifer Tracy of Amarillo, TX.

Three Way News

by Mrs. H.W. Garvin

Mr. and Mrs. Bill Dolle and Darla were in Lubbock Tuesday on business.

Mr. and Mrs. H.C. Toombs was in Amarillo Wednesday attending a Postal meeting.

Robin Kindle from Lamesa spent the week end with her parents Bobby Kindles.

Mrs. H.W. Garvin returned home Tuesday after several days in Cochran Memorial Hospital in Morton.

Visiting in Bud Huff home Sunday was Mr. and Mrs. Paul Huff and children from Lubbock.

The Kindle families all met Saturday at the Cliff Heinrich home for an Easter egg hunt and followed by supper for all.

Mr. and Mrs. J.P. Meeks from Wheeler visited her sister the Bud Huffs.

Bystanders are those who can do the job better.

Nursing Home News

by Joy Stancell

Among those going out during the Easter holidays were Mr. Fabela, Troy Clem, Lib King, Jessie Davenport, Modean Graves, Treathel Criswell, Stella Morgan, and Pearl Cox

We wish to thank each one who helped make our Easter party a great success. We really appreciate you. The beautiful decorated table, the servers, the entertainment, the style show, the children who hunted Easter eggs, those who brought or furnished refreshments. Thank you!

Friday morning Gary Montgomery,

pastor of the Muleshoe Church of Christ directed conversation and songs with the residents.

Sunday afternoon Mr. and Mrs. J.C. Shanks and the Muleshoe Singers came for gospel music and songs.

Tuesday afternoon Laverne James, Beth Watson, Bonnie Green, Claudine Embry, Beverly Wagnon, and Olive Cox came to shampoo and set the ladies' hair. Mandy Edwards and Thursie Reid gave manicures.

The Muleshoe Church of Christ ladies brought and served home made pies of many varieties Tuesday afternoon.

Rev. Bill Gunther of the Sudan Assembly of God Church visited M.A.H.C.C. Friday morning.

Among those he visited were Minnie Pettyjohn, Lillie Simpkins, Ed Edminston, Mrs. Stickney and Lillie Wuerflein.

Loma Baker visited Jackie Davenport and Cora Duncan Tuesday afternoon.

Melvin Griffiin and Buster Kittrell hosted the men's coffee time Wednesday morning. Guy Kendall was presented a large cinnamon roll decked with candle, in honor of him on his birthday.

Wanda Kittrell baked and served homemade sour dough biscuits and home made jam to the residents Wed. morning. Buster Kittrell and

HEALTH INSURANCE
CALL Mark Morton 109 S. 1st Muleshoe 272-7519
Mutual Automobile Insurance Company Home Office Bloomington, Illinois

Odessa Shanks directed a gospel music and sing-a-long.

Mr. Blalack was visited by his daughter from Louisiana and his sister Friday.

We have a new resident. She is Roma Davis. Please help us make her welcome.

If in doubt, do a favor the person who refused to do one for you.

Thank You

Words cannot express our thanks to each of you for your prayers and sympathy you expressed in all your acts of kindness in our time of sorrow.

May God Bless You Always In All Ways

Joyce & Karen Osborne
Linda Somers & Family

Immaculate Conception Catholic Church

805 E. Hickory
Father Joseph Augustine

First Baptist Church
220 West Ave. E.
Pastor, Stacey Conner

Emmanuel Baptist Church
Iglesia Bautista Emmanuel
107 East Third
Isaias Cardenas, Pastor

Trinity Baptist Church
314 E. Ave. B
Rev. Dale Berry

Circle Back Baptist Church
Intersection FM 3397 & Fm 298
Rev. Jessie Shaver
946-3676

Calvary Baptist Church
1733 W. Ave. C.
Pastor B.G. Hill

Progress Baptist Church
Alan Petersen
Progress, Texas

Richland Hills Baptist Church
17th and West Ave. D
Rev. Terry Taylor

St. Matthews Baptist Church
Corner of West Boston & West Birch
Pastor,

Progress Second Baptist Church
1st and 3rd Sundays
Rev. Arthur Hayes

Primitive Baptist Church
621 South First
Elder Cleveland Bass, Pastor

1st Baptist Church
Lazbuddie, Tx.
Gary Wilcox, Pastor
965-2126

The Christian Center
Morton Hwy
Reydon Stanford
272-5163 or 227-2136

St. John Luthern
Sunday School and Bible
Classes 9:30 a.m.
Church Services 10:30 a.m.
Rev. Richard Greenthaner

Jehovah Witness
Friona Hwy
Jack Tiffin, Minister
Warren Meeks, Minister

Lazbuddie Methodist Church
507 South Main
Sunday 10:00 a.m.
Sunday Evening 7:00 p.m.
Evangelistic Services

New Covenant Church
Plainview Hwy
Sunday 10:00 a.m.
Wednesday 7:00 p.m.
Jimmy Lowe, Pastor

Templo Calvario
507 South Main
Sunday 10:00 a.m.
Sunday Evening 7:00 p.m.
Evangelistic Services

New Vision Church of the Nazarene
814 W. Ave. C
272-3622
Pastor David R. McIntire

First United Methodist Church
507 W. 2nd Street
Richard Edwards, Pastor

El Divino Salvador Methodist Church
5th and E. Ave. D
Leonard Gonzales, Pastor

Primera Iglesia Bautista
223 E. Ave. B
Roy Martinez, Pastor

"Iglesia Pentecostal Unida"
207 East Ave. G
272-3636
Pastor: Wenceslavo Trevino

Lariat Church of Christ
Sunday School 10:00 a.m.
Worship 11:00 & 6:00 p.m.
Wednesday Services 7:00 p.m.
Sam Billingsley, Minister

Muleshoe Church of Christ
Clovis Hwy
Gary Montgomery, Minister

16th & Ave. D Church of Christ
Sunday 10:30 a.m.
Evening 6:00 p.m.
Wednesday 7:30 p.m.
Curtis Shelburne, Minister
272-4619

Lazbuddie Church of Christ
Minister, Keith Courmier
Sunday School 9:30 a.m.
Morning Services 10:20 a.m.
Evening Services 5:00 p.m.
Wednesday Night 7:00 p.m.

First Assembly of God
Rev. G. Dean Reid, Pastor
Sunday School 9:45 a.m.
Morning Worship 11:00 a.m.
Evening Services 6:30 p.m.
Mid-Week Services 7:30 p.m.
272-3984

The Carpenter's FRIEND

To build... one must have plans, and plans give exact measurements. The carpenter who makes careful measurements finds that the work is made easier. Careful measuring prevents waste... waste of time and materials. Therefore the measuring device is truly a friend to the carpenter.

The church wants to be your friend, and help you to a easier and better way of life. The Bible clearly gives us a way to measure life. Through many centuries man has found no better rules than those given in the Bible.

Attend church and receive the friendly welcome that awaits you.

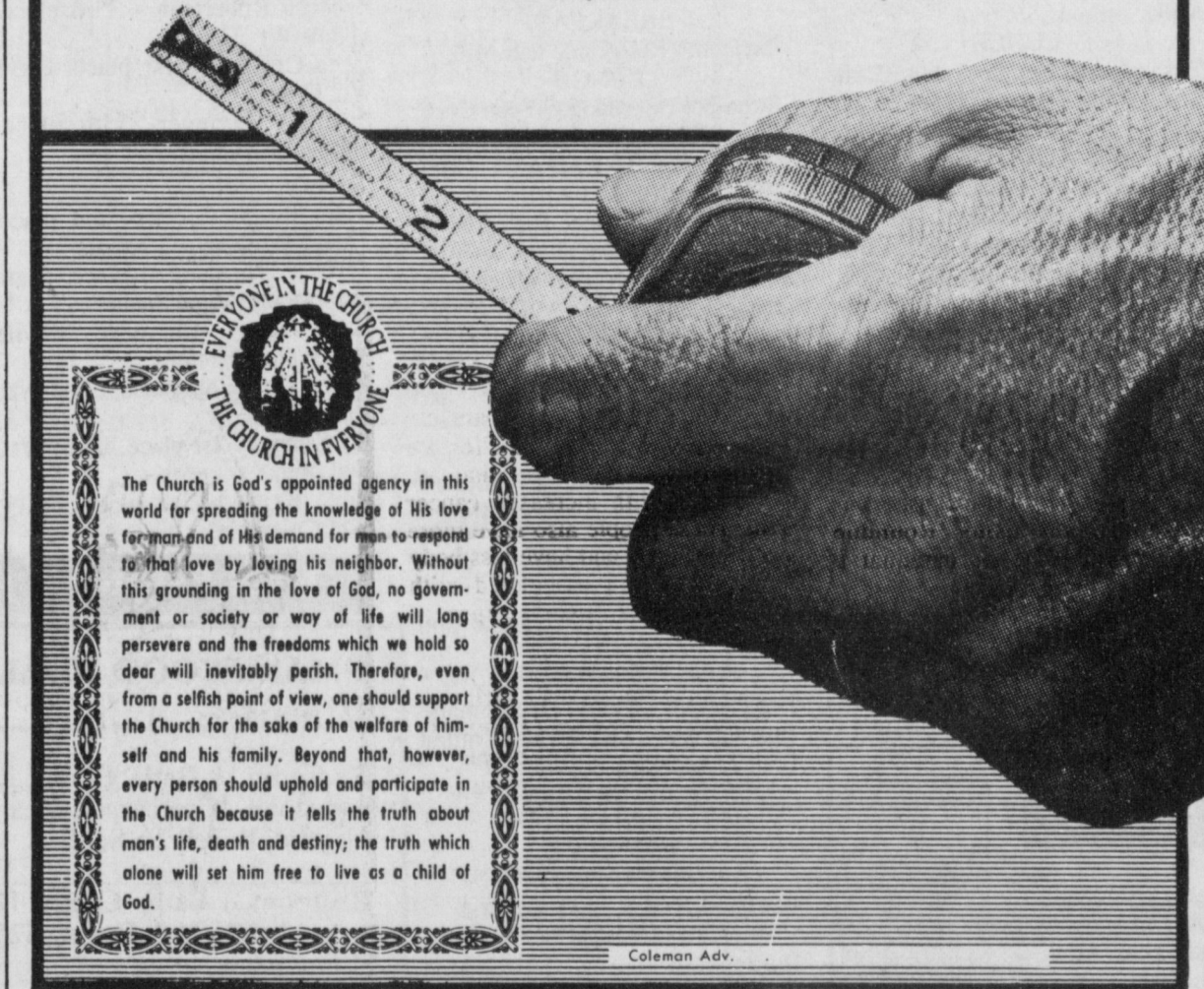

St. John Luthern
Sunday School and Bible
Classes 9:30 a.m.
Church Services 10:30 a.m.
Rev. Richard Greenthaner

Jehovah Witness
Friona Hwy
Jack Tiffin, Minister
Warren Meeks, Minister

Lazbuddie Methodist Church
507 South Main
965-2121
Doug Chapman, Pastor

New Covenant Church
Plainview Hwy
Sunday 10:00 a.m.
Wednesday 7:00 p.m.
Jimmy Lowe, Pastor

Templo Calvario
507 South Main
Sunday 10:00 a.m.
Sunday Evening 7:00 p.m.
Evangelistic Services

New Vision Church of the Nazarene
814 W. Ave. C
272-3622
Pastor David R. McIntire

Attend The Church Of Your Choice!

Bob Stovall Printing 221 E. Ave. 272-3373	Throckmorton Refinishing Shop 319 E. Amer. Blvd. 272-5345	Muleshoe Trade Center Tex-Pack 130 Main 272-4906	Williams Bros. Office Supply 322 Main 272-3113
American Valley Inc. W. Hwy 84 272-4266	First Bank Member F.D.I.C. 202 South First 272-4515	Bratcher Motor Supply 107 E. Ave. B. 272-4288	Western Drug 114 Main 272-3106
Decorator's Floral & Gifts 616 S. 1st 272-4340	Bailey County Farm Bureau 1612 W. Amer. Blvd. 272-4567	Nacho's Southside Chevron 502 S. 1st 272-3251	Wes-Tex Feed Yards, Inc. 272-7555
Irrigation Pumps & Power W. Hwy 84 272-4483	James Roy Meat Market 506 W. Amer. Blvd. 272-4361	Viola's Restaurant 2002 W. Amer. Blvd. 272-3838	5-Area Telephone Cooperative, Inc. 302 Uvalde 272-5533



RESERVE CHAMPION HEIFER-----John Bryan Cowart showed the Reserve Champion Heifer in the Scramble Show and Champion Polled Hereford Senior Heifer calf in the Junior Beef breeding heifer show at the Houston Livestock Show.

Successful Livestock Show Season For Bailey County Youth

Bailey County 4-H and FFA members recently completed a very successful Livestock Show season. They competed at Fort Worth, El Paso, San Antonio and Houston.

Listed below are the placings at each show:

FORT WORTH

Swine:
Hadley Henderson-14th place Duroc pig
Steers:
Jacen Claunch-11th place, Middle-weight Crossbred Steer
Keila Kennedy-3rd place, Steer
Ky Kennedy- 10th place, steer
Wade Wilson - 4th place, Heavy ABC

SAN ANTONIO

Swine:
Jeffrey Wheeler-11th place, Lt. Wt. Chester Barrow
John Bryan Cowart-7th place, Lt. Hvy. Cross
Steers:
Kyle Embry -5th place, Heavy Wt. Shorthorn
Jeffrey Wheeler- 7th place, Lt. Wt. Limousin
Krystal Heathington -6th place, Hvy.Wt., Limousin

HOUSTON

Swine:
Kyle Embry -21st place, Mid.Wt. Duroc
Jeffrey Wheeler -11th place, Heavy Wt., Spot
Keila Kennedy-5th place, Middle Wt. cross
Jill Hodges-7th Place, Heavy Wt., Berk
Katie Black- 31st place, Middle Wt., Duroc
Rebecca Robertson - 33rd place, Middle Wt., Hamp
Jacen Claunch- 51st place, Light Wt., Cross
Dustin Cleavinger- 35th place, Middle Wt., Cross
Steers:
John Bryan Cowart- 2nd place, Heavy Wt., Santa Gertrudis
Jeffrey Wheeler-3rd place, Light Wt., Maine Anjou Steer
Kyle Embry -4th place, Middle Wt., Polled Hereford
Bryce Embry-6th place, Light Wt., Limousin
Ky Kennedy-1st place, Light Wt., Red Angus
Keila Kennedy-2nd place, heavy Wt., Chianina

Krystal Heathington-14th place, Heavy St., Hereford
Myndi Heathington-13th place, Limousin
Lynsie Black-3rd place, Lt. st. Polled Hereford
Rebecca Robertson-8th place, Middle wt., Chianina
Josh Tooley-10th place, Lt. wt. AOB
Heifer:
John Bryan Cowart, Reserve Champion Hereford Heifer in Scramble Show and Champion Polled Hereford Senior Heifer Calf in Junior Beef breeding heifer show.

EL PASO

Barrows:
Brandon Burris - 3rd place, Lt. Wt. Duroc
Brandon Burris -4th place, Lt. Wt. Chester
Brittany Kirby -9th place, Lt. Wt., Cross
Monty Kirby - 8th place, Lt. Wt., Hamp
Scott Pollard -9th place, Lt. Wt., Hamp
Katie Black - 6th place, Lt. Wt. Cross
Monty Kirby -3rd place, Lt. Wt. Cross
Brittany Kirby-11th place, Lt. Wt. Duroc
Carolyn Schuster-7th place, Middle Wt. Duroc
Melinda Schuster - 6th place, Middle Wt. Chester
Steers:
Monty Kirby- 11th place, Cross
Brittany Kirby -12th place, Cross
Josh Tooley -13th place, Cross
Cody Wilson- 6th place, Hereford
Robin Tooley -17th place, Cross
Russell Pollard- 2nd place, Cross
Rebecca Robertson- 6th place, Hereford
Rebecca Robertson -9th place, Hereford
Lams:
Josh Tooley -9th place, Southdown
Breeding Sheep:
Josh Tooley -2nd place, Ram lamb
Josh Tooley- 3rd place, Ewe lamb
Robin Tooley - 2nd place. Ewe lamb

Classify! Call 272-4536

Robin Tooley -3rd place, Ewe lamb
Compiled by Curtis Preston, CEA-AG; Carl Wheeler, Muleshoe Ag. Science Teacher; Howard Tooley, Three Way Ag Science Teacher.

Rh Babies Still In Danger

Women with Rh disease may have more successful pregnancies if their immune systems can be "selectively disarmed," according to researchers at Baylor College of Medicine in Houston.

Rh Disease, which affects approximately one in 1,000 births, results from a blood mismatch between a pregnant woman and her baby. A woman without the Rh factor can be sensitized to the factor in her baby's blood and develop antibodies to it. These antibodies can attack a baby's blood, causing disease or death while the baby is still in the womb.

Dr. Kenneth J. Moise Jr., associate professor of obstetrics and gynecology at Baylor, and colleagues at the University of Texas Medical School at Houston are focusing on the cells that make the Rh antibodies.

The researchers are developing new strategies to disarm the mother's immune system and prevent an attack on a baby in her womb. The goal, Moise said, is to neutralize the cells in the mother's immune system that make the Rh antibodies.

Although a treatment is available to prevent a woman who lacks the Rh factor from being sensitized, Moise said many women never receive it and it sometimes fails, leaving a mother with Rh disease for her subsequent pregnancies.

Doctors also can use intrauterine blood transfusions to help the damage caused by the mother's attacking antibodies when Rh disease affects a pregnancy. "However, despite our experience in treating these babies, we still lose 15 to 19 percent of them," Moise said.

"Contrary to what many people think, Rh Disease has not gone away. It will not go away. We are still going to see mothers who are sensitized and whose babies are very sick. New therapies developed through our research are needed."

Lazbuddie Menu

April 19-23, 1993

MONDAY BREAKFAST
Cereal, Toast, Juice, Milk
LUNCH
Pizza, Onion Rings, Salad, Fruit, Milk
TUESDAY BREAKFAST
French Toast, Juice, Milk
LUNCH
Little Smokies, Macaroni & Cheese, Black-eyed Peas, Combread, Peach Cobbler, Milk
WEDNESDAY BREAKFAST
Biscuits & Gravy, Sausage, Juice Milk
LUNCH
Chicken Strips, Mashed Potatoes & Gravy, Green Peas, Hot Rolls, Milk
THURSDAY BREAKFAST
Rice, Toast, Juice, Milk
LUNCH
Enchiladas, Refried Beans, Salad, Milk
FRIDAY BREAKFAST
Cinnamon Rolls, Juice, Milk
LUNCH
Hamburger, Lettuce & Pickle, French Fries, Milk
SALAD BAR SERVED DAILY

Three Way Menu

April 19-23, 1993

MONDAY BREAKFAST
Waffles, Sausage, Juice, Milk
LUNCH
Frito Pie W/Cheese, Salad, Spanish Rice, Milk, Peas
TUESDAY BREAKFAST
Eggs, Hash Browns, Juice, Biscuit, Milk
LUNCH
Texas Hash, Veggie Salad, Garlic Bread, Milk, Peach Cobbler
WEDNESDAY BREAKFAST
Oatmeal, Juice, Toast, Milk
LUNCH
Bar-B-Que Chicken, Potato Salad, Pork 'N' Beans, Rolls, Milk, Pineapple
THURSDAY BREAKFAST
Biscuit, Gravy, Juice, Milk
LUNCH
Fajitas, Ranch Style Beans, Salad, Tortilla, Milk, Cookies
FRIDAY BREAKFAST
Two Pancakes, Juice, Milk
LUNCH
Hamburgers, Potato Rounds, Milk, Applesauce

Muleshoe Menu

April 19-23, 1993

JR. HIGH & HIGH SCHOOL MONDAY BREAKFAST
Waffles W/Syrup, Juice and Milk
LUNCH
Chicken Nuggets, Sloppy Joe, Mashed Potatoes, Chilled Fruit, Hot Roll, Milk
TUESDAY BREAKFAST
Cinnamon Roll, Juice and Milk
LUNCH
Stromboli, Corndog, Golden Corn, Chilled Fruit, Milk
WEDNESDAY BREAKFAST
Toast and Eggs, Juice and Milk
LUNCH
Enchiladas, Soft Tacos, Seasoned Beans, Chilled Fruit, Milk
THURSDAY BREAKFAST
Peanut Butter Toast, Juice and Milk
LUNCH
Nachos, Oven Baked Chicken, Whipped Potatoes, Green Beans, Dinner Roll, Milk
FRIDAY BREAKFAST
Breakfast on a Stick, Juice and Milk
LUNCH
Hard Shell Tacos, Homemade Burrito, Spicy Red Beans, Chilled Fruit, Homemade Bread, Milk
DESHAZO & DILLMAN
MONDAY BREAKFAST
Waffles w/Syrup, Juice and Milk
LUNCH
Hard Shell Tacos, Spicy Red Beans, Chilled Fruit, Homemade Bread, Milk
TUESDAY BREAKFAST
Cinnamon Roll, Juice and Milk
LUNCH
Texas Hotdog, Tator Tots, Golden Corn, Birthday Cake, Milk
WEDNESDAY BREAKFAST
Blueberry Muffins, Juice and Milk
LUNCH
Corndog, Macaroni & Cheese, Blackeyed Peas, Homemade Bread, Milk
THURSDAY BREAKFAST
Peanut Butter Toast, Juice and Milk
LUNCH
Hamburger, French Fries, Pickles, Chilled Fruit, Milk
FRIDAY BREAKFAST
Breakfast on a Stick, Juice and Milk
LUNCH
Homemade Burrito, Chilled Fruit, Mixed Vegetables, Spanish Rice, Milk

Microwave Tips
Canadian bacon can be cooked in a microwave in a minute. Since it's precooked, cover with waxed paper (on a plate) and, on Power level 10, cook two slices 1 minute or slightly more. If cooking four slices, cook 2 to 2 1/2 minutes and rotate once. It will be too dry for most if cooked until brown

When defrosting fruit, use temperature chart and remove it from the microwave when it's still firm and slightly icy. Use casserole and remove any foil paper. Add no water, which dilutes flavor. Another reason to avoid adding water is that the water absorbs some of the nutrients, such as vitamin C. Break up fruit with fork after partial defrosting.

Farms & Ranches For Sale

SOUTH CASTRO COUNTY
Good quarter electric well sprkrl. & steel pens. All in permanent pasture. Allotments intact.
LENDER OWNED
157 acres. Sprkrl. 2 electric wells & U.G. pipe. Gully allotted. North Lamb County

Approximately 13 sections on Swisher Castro County line. We can divide to fit your operation & your pocketbook.
SCOTT LAND COMPANY
Ben G. Scott
Dimmitt, TX 79027
806-647-4375 day or night
tfc(S)(ts)

Job Situation Up in the Air?

Whatever your situation, whether you're looking for a job or offering one, classifieds can help. It's a fact, classifieds are the most popular method of matching the right people to the right jobs. Let classifieds help you and your job situation!

Muleshoe Journal
272-4536

Muleshoe Area Hospital District would like to thank the following people for their donations during the previous month:

<p>MULESHOE AREA HEALTHCARE CENTER</p> <p>Muleshoe Area Healthcare Center Donations Calvin and Lona Embry Jo Wood Grace Scarbrough Lazbuddie Young Homemakers Eastern Star #792 Volunteers' Plus Kathys' Kreations Sonshine Kids 16th & Ave. D Church of Christ Melvin and Wanda Griffin Holly Millsap A.A.R.P. Louise Legg 16th & Ave. D Church of Christ Ladies</p>	<p>MULESHOE AREA MEDICAL CENTER</p> <p>Muleshoe Area Medical Center Memorials Given in Memory of Juanita Burce By Burl & Kay Mardis Senior Sisters George & Diane Nieman Marvin & Mable Nieman</p>
---	--

8. Real Estate 8. Real Estate

SMALLWOOD REAL ESTATE
232 Main 272-4838

3 Bedroom, 1 Bath, Living Room, den with wood stone. Nice carpet, 1 car garage, fenced back yard. Priced To Sell!!

2 Bedroom, 1 Bath, Central Heat and Air, all Carpeted. \$750.00 Down, \$250.00 a Month, 144 Payments.

3 Bedroom, 2 Bath, Brick, Central Heat and Air, Corner Lot in Country Club Addition. A Qualified Buyer Can Assume the Loan,

Joe L. Smallwood, Broker
tfc(S) ***

8. Real Estate 8. Real Estate

James F. Hayes & Co.
AGRICULTURAL REAL ESTATE SERVICES

1280 Acres in Lamb County.
8 Center pivot electric sprinklers. 13 wells with electric motors. Good water & productive soil. Assumable loan. A farm with lots of potential.

Parmer County--Southeast of Friona. 320 Acres. 3 wells. Underground pipe. A lot of depreciable assets. Excellent for livestock farm.

C.R.P. 5 Years Left. 741 Acres of C.R.P. on 848 Acres total. Parmer County. \$70,000 in depreciable assets. Located on pavement. Might be divided. Call Vic for other details.

193 Acres Northeast of Muleshoe in Parmer County. 2 wells-Excellent water-late model center pivot sprinkler. Full Allotted. Call for further details.

310 Main Street, Suite 103
Office Muleshoe Home
272-3100 965-2468

Grand Slam Savings!

Check Us For Your Baseball Equipment
Bats - Balls - Gloves

We Have Your Fishing Equipment Needs In Stock
Rods - Reels - Hooks
Lines - Sinkers - Floats
Etc

We Also Have A Good Selection of Tennis Rackets Soccer Balls - Basketball
Be Sure To Check With Us For All Your Sporting Needs!

P O Y N O R S

103 Main Muleshoe 272-1552

CLASSIFIEDS 272-4536

CLASSIFIED RATES

15 Words & Under
Minimum Charge
\$2.30
Thereafter
\$2.00
16 Words & over

1st Insertion
15 cents per word
2nd Insertion
13 cents per word

CLASSIFIED DISPLAY RATES
\$1.75
Per Column Inch

DEADLINES
12 noon Tues.
For Thursday Paper
12 noon Friday
For Sunday Paper

To receive the reduced rate after the first insertion, ad must run continuously.

We reserve the right to classify, revise, or reject any ad. We are not responsible for any error after ad has run once.

For more information and assistance regarding the investigation of get-rich-quick, work-at-home and other financial/business opportunities. The Muleshoe and Bailey County Journals urges its readers to contact the Better Business Bureau, 1206 14th St., #901, Lubbock, TX 79401 or call (806)763-0459.

1. Personals

CONCERNED
About Someone's Drinking?
HELP IS AVAILABLE
through Al-Anon
Call 272-2350 or 965-2870 or come to visit Tuesday and Thursday nights, 8:00 p.m. & through AA call 965-2870 or come visit Tuesday nights, 8:00 at 620 W. 2nd, Muleshoe

Classifieds!

Bigger and Better Than Ever
272-4536

DIET MAGIC
Burns Fat, Curbs Appetite, Increases Energy. All Natural Guaranteed. \$35-30 days.
806-272-3463
H1-13s-10tp

NOTICE:
Will do estate sales or garage sales.
Call Helen Hall.
272-5263.
H1-14s-6tc

2. Lost & Found

LOST DOG:
Sheltie, name Gus, Tan, white and black. Call 272-5429.
C2-15s-2tc

3. Help Wanted

Two positions for employment with long established pump company in Hereford, TX. Positions are for experienced pump rig operator and for rig helper. Apply in person at Big T Pump Company, East New York Ave., Hereford 8a.m. to 6p.m. or call (806)364-0353 for appointment.
B3-16t-2tc



3. Help Wanted

EXCELLENT EXTRA INCOME NOW!
ENVELOPE STUFFING -- \$600 - \$800 every week - Free Details: SASE to International Inc. 1356 Coney Island Ave. Brooklyn, New York 11230

HELP WANTED:
General Labor, Shovel Work, \$5.25+Bonuses. Apply with name address and phone number to Box 449, Muleshoe, TX C/O OSMOSE Wood Preserving Inc. EOE.M/F/H/V
03-16s-4tc

Wanted for small part time job serving local card Dept. 1 to 2 hours per week, \$5.50 per hour. Please write: R. Williams 4414 53RD Lubbock, TX 79414
3-16s-6tp

5. Apts. For Rent

Apartment For Rent
Good Location, Water Paid, Call 272-7575
P5-11t-tfc

Apartment for rent.
272-4622
K5-12t-tfc

7. Wanted To Rent

I would like to rent or lease 3 Bdrm. house in country Near Muleshoe.
806-296-5051
J7-13t-10tc

8. Real Estate

BUILDING LOT BY OWNER
Beautiful Park Ridge Addition-Muleshoe.
103' X 125' paved street, utilities. Great View! Consider trade-in or owner financing. For information--- (806) 795-5409
W8-10s-tfc

3. Help Wanted

HELP WANTED
Need dealer in Muleshoe Area. Must have car and live in Muleshoe. Will train in Sales of Kirby Vacuum Cleaners. Call (505) 762-4991 or come by 207 W. 7th Clovis N.M. Ask for Joe Ennis
E3-15s-4tc

HOUSE INSPECTORS
NO experience necessary up to \$800 weekly. Will train. Call 219-769-6649, ext.H5589 8a.m to 8 p.m 7 days.
3-16s-8tp(ts)

11. For Sale or Trade

SINGER 1993 new heavy duty unsold school models. Sews silk, canvas, leather, knits and jeans. Zigzags, buttonholes, monograms, overedges seams, etc. 10 year Singer factory warranty. \$198 with ad; \$439 without ad. Free UPS delivery statewide. Visa/Mastercard/Discover Free layaway. Singer 5418 Slide Rd. Lubbock 788-0608
SJJ-14t-9tc

8. Real Estate

3-2-1 house for sale. Reasonable price, fenced yard. 1521 W. Ave. B. Phone: 272-3224
C8-15t-tfc

Home For Sale
901 Juniper 3-2 Brick, \$42,000 FHA qualifying Assumable. Days 293-3888, Nights 293-9706
G8-12s-tfc

Classifieds! Bigger and Better Than Ever 272-4536

15. Misc.

KIRBY SALES & SERVICE
Corner of 7th and Mitchell. Clovis, N.M. 88101. (505) 762-4991
Come in and Look at our new self-propelled Kirbys.
Joe Ennis
15-15tp

WINDOW TINTING
Now available on Wednesdays at Muleshoe Body Shop 272-4246
By appointment only.
H15-15s-tfc

8. Real Estate

HENRY REALTY
111 W. AVE. B 272-4581
Muleshoe, Tx.

Lenau Addition-4 bedroom, 2 bath, carpet, central heat and air, carpet, dining area, built-in dishwasher and stove. Covered patio, wood fence, storm doors and windows, drapes and curtains. One ceiling fan. Ample storage and shed for travel trailer.

RURAL-3 bedroom, 1 bath, 2 car garage, masonite siding, carpet throughout, central heat, evap. air cond. on roof ducted to all rooms. Built-in dishwasher. New roof. Additional acres available, owner financing to qualified buyer.

2 bedroom, 1 bath, 1 car garage, brick veneer. Country Club Addition. Central heat and air. Very nice.

2 bedroom, 1 bath, detached 2 car garage, extra lot and well for garden. Country Club Addition.

New listing-2 bedroom, 1 bath, redone for qualified buyer.

3 bedroom, 2 bath, carpet, central heat, evap. air cond. limits near city. Metal building is 29' b... is home outside city limits is 85'x402'. Metal building is 29' b... at setup for workshop.

COMMERCIAL PROPERTY
Ideal location on In American Blvd. 150' highway frontage. A great business opportunity.

West American Boulevard 150' frontage. Priced to sell.

LAND
160 acres irrigated farm land with pivot sprinkler SW of Muleshoe. 60 acres of wheat. Ideal for livestock operation. Good water.

8. Real Estate

FOR SALE
320 Acres--South Bailey County. \$250 per acre. OBO Call 272-4622
K8-6t-tfc

FOR SALE
2100 sq. ft. 4 bedroom brick with new timberline roof. Total electric-3 year old heat pump-(heat & cool). 2 baths, double garage, lots of closets. Call 272-4793 or 5531.
C8-6t-tfc

Home For Sale
2 Bedroom, 2 Bath, Fireplace comfortable/affordable, Financing available. contact: Steve Oliver 285-2022, 285-3184.
08-11t-tfc

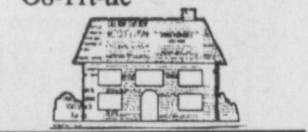

8. Real Estate

FOR SALE
Private air strip, Dimmit, TX. 3 Large Hangers, Office with Paved Runway with Pad. 806-879-4666.
C10-16s-2tc

HOUSE FOR SALE:
201 Smith-Sudan. 4-2 1/2-2-Brick, New Roof, Recently Redecorated, All Electric, Lots Closets, Close to School, 2 Story Workshop. Call for Appointment: 227-2229, 272-3332, 227-2166(leave message).
H8-16s-4tc

FOR SALE
3-2 in Richland Hills, Large Utility, 2 Living Areas, Office, Large Kitchen, Covered Patio, Refrigerated Air, Central Heat. \$60's!!!!
272-3815.
B8-16t-tfc

Home For Sale
901 Juniper 3-2 Brick, \$42,000 FHA qualifying Assumable. Days 293-3888, Nights 293-9706
G8-12s-tfc

It's well to remember that neither wealth nor position makes a gentleman.

Why is it that so many ignorant people know everything?

The hard work of some people often explains their success.

What the world needs today are millions of honest, average citizens.

8. Real Estate

FOR SALE:
Private air strip, Dimmit, TX. 3 Large Hangers, Office with Paved Runway with Pad. 806-879-4666.
C10-16s-2tc

HOUSE FOR SALE:
201 Smith-Sudan. 4-2 1/2-2-Brick, New Roof, Recently Redecorated, All Electric, Lots Closets, Close to School, 2 Story Workshop. Call for Appointment: 227-2229, 272-3332, 227-2166(leave message).
H8-16s-4tc

FOR SALE
3-2 in Richland Hills, Large Utility, 2 Living Areas, Office, Large Kitchen, Covered Patio, Refrigerated Air, Central Heat. \$60's!!!!
272-3815.
B8-16t-tfc

Home For Sale
901 Juniper 3-2 Brick, \$42,000 FHA qualifying Assumable. Days 293-3888, Nights 293-9706
G8-12s-tfc

18. Legals

The Bailey County Commissioners Court will receive bids for the purchase of a used front end loader for Precinct No. 1 until 10:00 a.m., Monday, May 3, 1993, at which time bids will be opened. Bids should be submitted on 1979 to 1983 4-wheel drive models only. The loader must have a three (3) cubic yard bucket and must be available for inspection prior to opening of bids. Bids should be submitted to the County Judge's Office, 300 S. 1st, Muleshoe, TX 79347, and must state the lump sum purchase price. Payment will be made from Precinct No. 1 Road and Bridge funds upon acceptance of the machine and receipt of an itemized bill for said purchase. No bond is required of any bidder. The Commissioners Court reserves the right to reject any or all bids and to waive formalities.
L18-16s-2tc

18. Legals

NOTICE OF OPPORTUNITY
Notice is hereby given that South Plains Community Actions Association, Inc. is seeking Financial Assistance from the U.S. Department of Transportation under the Section 18 Grant Program. Grant funds will be used to continue providing Rural Public Transportation on a demand response based with 24 hour notice. These services are for all communities in Bailey, Cochran, Garza, Hockley, Lamb, rural area of Lubbock, Lynn, Terry, Scurry and Yoakum counties. The system will purchase computer and office supplies, fuel, maintenance, printing services and insurance. Special provisions for transporting the elderly and handicapped are available. Fares will be charged for all transportation. Copies of the grant proposal are available for inspection by the public at 411 Austin Street, Levelland.

Any person wishing to request a public hearing on the proposed project must submit the request in writing to South Plains Community Action Association, Inc., 411 Austin Street, Levelland, Texas prior to May 14, 1993.
S18-16-2tc(TS)

Reformers are always willing to do good at someone else's expense.

LOOKING FOR SOMETHING?

It's not that complicated! It's easy to find what you're looking for. Just check the great bargains in the classifieds.

Muleshoe Journal

Reminder - Dairy Sale
Regular Dairy Sale This **Tuesday, April 20**

Selling 300 springer heifers as well as some open heifers and baby calves. Hogs & sheep sell at 9:00 a.m.

Portales Livestock Dairy Sale
Call Tommy Bouldin 356-4740

CLOVIS LIVESTOCK AUCTION

Horse Sale catalog closes April 20th on the May sale at Clovis Livestock Auction.

Expecting over 1000 horses of all types and breeds. This sale includes the special session for barrel racing prospects - 3 years old and younger. Call Del Rae Driggers for more information or to consign horses 505 762-4422.

CLOVIS LIVESTOCK AUCTION
Clovis, NM

Big Spring 2 Day Dairy Sale
at Portales Livestock Dairy Sale will be May 3rd & 4th

Over 1500 Holstein heifers already consigned - Call Tommy Bouldin 356-4740 and add yours to the consignment list for better advertising services.

PORTALES LIVESTOCK DAIRY SALE
356-4740 Portales, NM

Nieman Realty
116 E. Ave. C George Nieman, Broker 272-5286 or 272-5285
CHECK WITH US FOR AVAILABLE HUD PROPERTIES!!!!

RICHLAND HILLS

NICE RESIDENTIAL LOTS...\$5,000 UP
JUST LISTED- Immaculate 3-2-2 Brick, Cent. A&H, newly remodeled, built-ins, FP, water softener, workshop-storage, fenced yd. MUCH MORE. PRICED FOR QUICK SALE!!! \$60's!!!! RH-1

4-2-2 Brick, Large living/dining combined... \$50's!!! RH-5

3-2-1 Brick, Cent A&H, with fenced yard... \$50's!!!!RH-6

3-2-2 Brick with fireplace, 5 ceiling fans, new carpet & paint, new dual fuel heat pump, abundance of closet space...\$90's....RH-8

HIGH SCHOOL
IMMACULATE LARGE BRICK HOME 3-2-2 Heat Pump, built-ins, Whirlpool, loads of storage, lg. shop-storage, \$70's!!! HS-2

PRICE REDUCED 3-2 Remodeled, heat pump, built-ins, fenced yd., storage bldg. \$23,000!!! HS-3

JUST LISTED-IMMACULATE 2-1-1 Home, Cent. heat, evap. air, built-ins, gas grill, fenced yd., FmHA financing available!!!! \$20's! HS-4

JUST LISTED-3-2 Home Cent. A&H, built-ins, fans, st. bldg., fenced yd. \$30's!!!!HS-5

HIGHLAND AREA
3-2-1 Brick, Cent. A&H, FP, built-ins. MAKE OFFER!!!! HL-1

NICE 3-2-2 Brick, Cent. A&H, built-ins, FP, sunroom, auto. spktr., fenced yd., MORE!! \$70's!!!! HL-2

FmHA Financing To Qualified Buyer- NICE 3-1-1 Brick Home, Cent. A&H, ceiling fans, storage bldg., fenced yd. \$30's!!!!HL-3

3-2-1 Brick, Cent. heat, evap. air, built-ins, fenced yd., storage bldg. \$40K.. HL-4

LENAU ADDITION

PRICE REDUCED-3-1 1/2-1 Home, Cent. heat, evap. air, cov. patio, st. bldg., fenced yd. \$30's!!! L-1

REMODELED BRICK-3-2-1 With Cent. heat, built-ins---PRICE REDUCED!!!L-2

JUST LISTED-2-1-1 Home with Heat Pump, has extra insulation in attic & floors...\$20's...L-4

3-2-1+carport, Brick, ceiling fans, Approx. 2060 sq. ft...\$40's!!! L-6

4-3 Bath, Brick, on 2 acres, built-ins, FP, Geothermal Ht. pump, horse stalls, pens & tack rm. Also income producing shop on location or use for your own needs...\$60's!! PRICE REDUCED!!!!

VERY NICE 4-2-2 Brick home on 6 ac., Cent. A&H, 2300'+lv. area, Much More!! \$70's!HR-4

3-2-2 Brick, blt.-ins, Ht. pump, FP, 2.5 acres on pavement. \$60's!!! HR-3

3-2-3 Carport Mobile home on 11 ac. edge of town, MAKE OFFER!!! HR-5

3-2-1 on 1 acre, Cent. Heat, Evap. Air, Remodeled, \$30's!! HR-6

3-1-2 Home on 1 1/2 acres storm cellar & storage bldg...\$20's!!!! HR-8

RURAL HOMES
NICE 3-2-2 carport Home, one acre tract, Cent. A&H, built-ins, fenced, on pavement close to town. \$40's!!! HR-2

ASK ABOUT OUR COMMERCIAL LISTINGS!!!
JUST LISTED--Property on Hwy. 84---Can be used as residential or commercial, large shop, storm cellar, two story home, lot size 140'x100'...C-1
Circle Back Area-177 acres of good dryland... Fully Allotted!!!
PLEASANT VALLEY- 160 acres, 8" well. Lindsey circle!!!!
354 ac. S. of town, good allot. & yields!!!!

DOUBLE COUPONS EVERYDAY!

Lowe's
Pay-n-Save
MARKETPLACE

Pepsi
\$1.59
6 pk 12 oz. Cans



QUALITY MEAT

Guaranteed Freshness

Ground Beef \$1.59 lb.
Fresh Extra 81% Lean

Pilgrim's Pride Value Pack Leg Quarters 29¢ lb.
Single Pack 39¢

Pilgrim's Pride Drumsticks, Thighs, or Wings 69¢ lb.
Single Pack 89¢

Peyton's Meat Bologna 69¢ 12 oz. Pkg.

Potatoes 99¢ 10 lb. Bag
US #1

Thompson Seedless Grapes \$1.29 lb.

Oscar Mayer Lunchables 99¢ 4.5 oz. Pkg. Regular

Louis Rich Turkey Sausage \$1.59 lb.

Lowe's Lean Trimmed Beef Boneless Arm Roast \$2.19 lb. Any Size Pkg.

Sliced or Regular Ham \$5.99 1.75-2 lb. each

Dole Baby Peeled Carrots 89¢ 1 lb. Bag

Dole Cole Slaw Mix 99¢ cello pk.

Lowe's Lean Trimmed Beef Boneless Chuck Roast \$1.79 lb. Any Size Pkg.

Lowe's Lean Trimmed Beef Boneless Chuck Steak \$1.99 lb. Any Size Pkg.

Lowe's Lean Trimmed Beef Boneless California Roast \$1.99 lb. Any Size Pkg.

Wilson Bacon \$1.39 1 lb. Pkg. Reg or Low Salt

Wilson Meat Franks 89¢ 12 oz. Pkg.

Strawberries 89¢ pint

Fresh Broccoli 99¢ bunch

Decker Smoked Sausage \$1.79 1 lb.

Decker Chopped Ham \$1.79 12 oz.

State Fair Corn Dogs \$1.39 1 lb.

McCarty Farms Breaded Breast Patties \$8.49 3 lb.

McCarty Farms Chicken Nuggets \$6.99 3 lb.

McCarty Farms Buttermilk Breast Tenders \$8.99 3 lb.

Pinto Beans \$1.39 4 lb. Casserole

Lay's Potato Chips \$1.99 Asst. \$2.89 sz. Save \$1.17

Wishbone Dressing 99¢ 8 oz. Asst. Save 50¢

Hunt's Pudding Snacks 99¢ Asst. 5 oz. Save \$1.73

Surf Detergent \$5.79 98 oz. Ultra or 103 oz. Ultra with Bleach. Save \$3.50

Ice Cream 3 \$6.00 1/2 Gal. Round Carton Asst. For. Save \$3.27

Hunt's Squeeze Ketchup 79¢ 24 oz. Save 80¢

Fitti Diapers \$4.88 14 ct. Medium or 22 ct. Large. Save \$1.41

Red Baron Sunrise Singles 2 \$4 11 oz. Save \$1.00 on two

Glade Plug-In Refills 99¢ Asst. Save 30¢

Peter Pan Peanut Butter \$2.99 28 oz. Creamy or Crunchy. Save 70¢

Glad Lock Freezer Bags \$1.89 21 ct. Storage 11 1/2 Gal. Freezer. All ct. or fewer. Save 10¢

Purina Mainstay Dog Food \$4.99 20 lb. Save \$1.00

Toilet Duck \$1.49 16 oz. Spring Fresh or Pine Fresh. Save 40¢

Del Monte Vegetables 2 \$1 16 oz. For. Save 20¢ on two

Vel Beauty Bar Bath Soap 99¢ 4.5 oz.

Vlasic Dill Pickles \$1.99 12 oz. Asst. Save 50¢

Healthy Choice Spaghetti Sauce \$1.89 26 oz. Traditional Spaghetti Sauce Mushroom Meat, Garlic, Herb, Green Pepper. Save 30¢

Striped Chips Ahoy! \$2.39 14.5-18 oz. Regular, Stripped, Sprinkled, Chewy or Rockers. Save 20¢

Vlasic Sweet Pickles \$1.79 12 oz. Save 60¢

Playtex Tampons \$1.99 12 ct. Asst. Save 50¢

Schick Tracer Cartridges \$2.99 5 ct. Save 20¢

Sudafed Sinus \$4.99 24 ct. Tablets or Capsules. Save 10¢

Crystal White Liquid Dish Detergent \$1.19 40 oz. Big Lemon or Fresh Scent. Save 30¢

Vlasic Sweet Gherkins \$1.99 12 oz. Save 60¢

Wesson Vegetable Oil \$1.29 24 oz. Save 20¢

Minute Maid Chilled Orange Juice \$1.79 64 oz. Save 50¢

Shurfine Buttermilk Cottage Cheese \$1.79 24 oz. Save 50¢

Frozen Food 99¢ 2 lb. Ore-Ida Tater Tots, Crinkle Fries or Golden Fried. Save 50¢

Wesson Vegetable Shortening \$1.79 1 lb. Can. Save 20¢

Tropicana Twister Drink \$1.99 40 oz. Asst. Save 50¢

Wesson Vegetable Oil \$1.29 24 oz. Save 20¢

Kraft American Cheese Singles \$2.99 1 lb. Save 50¢

Imperial Light Spread \$1.29 1 lb. Save 50¢

Eggo Fruit Top Waffles \$1.59 10 ct. Strawberry, Raspberry, Apple or Peach. Save 50¢

Lowe's Pay-n-Save MARKETPLACE
515 W. Amer. Blvd. Muleshoe 272-4406
401 W. American Blvd. Muleshoe, TX 79347 (806) 272-4585
Prices effective April 18 - April 24, 1993
WE RESERVE THE RIGHT TO LIMIT QUANTITIES IN TEXAS.