

The Valley Tribune

Successor to The Quitaque Tribune, established at Quitaque in 1960
PUBLISHED EVERY THURSDAY AT QUITAQUE, TEXAS
BY GASTON AND LOTTIE OWENS

Entered as Second-Class matter at the Post Office at Quitaque, Texas, under the Act of Congress of March 3, 1879
SUBSCRIPTION RATES: Briscoe, Hall, Motley, Childress, Floyd, Swisher, Armstrong, Donley and Collingsworth Counties, \$2.50. Elsewhere \$3.00 per year. Advertising rates upon request. Classified advertising, 3 cents per word first insertion, 2 cents per word thereafter. Minimum charge, 35¢ weekly. Cards of Thanks, 50 cents. Poetry, at classified advertising rates.

Any erroneous reflections upon the character, standing or reputation of any person, firm or corporation which may appear in the columns of The Valley Tribune will be gladly corrected upon its being brought to the attention of the publishers

Build extra value into your two most permanent rooms



Built-in lavatory, spacious bath tub, ventilated toilet and even a matching bidet, all in color, are typical of today's trend toward elegance in the bath.



'Wild' water control decks for modern kitchen sinks offer simplified single lever control, a work-saving spray, as well as detergent or hand lotion dispenser and even remote control drains.

The kitchen and the bathroom, many authorities agree, are not only the most permanent rooms of any house but the most permanently furnished, as well. Other rooms are enlarged, combined or eliminated by remodeling. Their furnishings may well be changed as often as every two or three years. According to builders and architects, this frequency of change rarely involves either kitchen or bathroom.

In the past few years, however, there is a definite trend to add both individuality and premium resale value to the home by remodeling both the kitchen and bathroom of older houses and adding color fixtures and modern motifs. According to American Standard, owners want more individual expression and personal enjoyment from their kitchen and their bath. To do this, manufacturers of plumbing fixtures are offering a wide variety of designs and color co-ordinated fixtures equally adaptable to both the new and older houses.

THE VALLEY TRIBUNE — THURSDAY, NOVEMBER 7, 1968

find no other source of necessary operating loan credit.

Loans are made through county offices of the Farmers Home Administration serving all rural of the United States. All loans are accompanied by technical assistance in farm and financial management. The local FHA county office is located at 219 Northwest Second, Tulia, Texas.

In addition to operating loans, Farmers Home Administration makes loans to purchase and develop farms, to develop community water supply systems, to obtain housing in rural areas, including housing for farm laborers and senior citizens, and to meet the emergency credit needs of farmers suffering from a natural disaster such as hail, flood, or drought.

Sportsword Puzzle

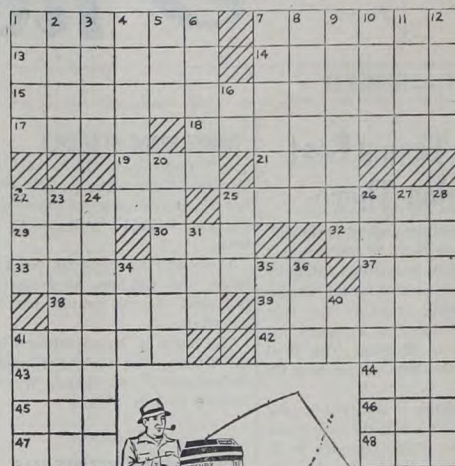

- ACROSS
1. Pitched a tent outdoors.
 7. Knife used by fishermen.
 13. By word of mouth.
 14. Sail for pleasure.
 15. Anglers on Erie, Ontario, etc. (2 wds.)
 17. Walked upon.
 18. Most in want.
 19. Joke.
 21. Micah: Abbr.
 22. Bent from the waist.
 25. It's used for octom fishing.
 29. Months: Lat.
- DOWN
1. Young horse.
 2. Sandarac tree.
 3. Atlantic shark, great sport fish.
 4. Solemn promise.
 5. Sprite.
 6. Fading out, as a campfire.
 7. Plan.
 8. Put belief in.
 9. An ear.
 10. Cirrus to have dunes.
 11. Sulfates denoting language.
 12. One way to get a summer coat.
 16. In the east.
 20. Poisonous snakes.
 22. Fishing float.
 23. Not limiting others.
 24. Pollacks worth catching.
 25. Small French coin.
 26. Remnants.
 27. Sail by the chart.
 28. Neat beauty.
 31. Discover.
 34. Long-nosed river fish.
 35. Chief cook and bottle-washer.
 36. Brain membrane.
 40. Mescaline: Abbr.
 41. Swift of glass.



Local News



Mrs. Sam Sanders of Hedley spent Monday with her daughter, Mrs. Jarrell Rice, and her family.

Mr. and Mrs. Virgil Watson and their daughter, Mrs. Susie Jarrett and baby of Albany spent the weekend with their parents and grandparents, Mr. and Mrs. J. A. Watson.

Mr. and Mrs. E. E. Berry of Tulia have returned from Birmingham, Ala. where they visited their son, Wylie and family. There were accompanied by Birmingham by Mary Ollie Persons.

Mrs. Glen Wise accompanied them as far as Athens, La. where she visited Mrs. Vance Wise, a former Quitaque resident, who sends regards to friends here.

The Earl Cantwells were dinner guests Sunday at the home of Mrs. W. J. Carter. Mr. and Mrs. Ralph Carter were also guests.

L. B. Fawver, brother-in-law of Mrs. Ralph Carter, received serious burns on Saturday, October 27, as he and his son-in-law and others were installing a new boiler in his son's dry cleaning plant. His son was on a hunting trip in Colorado at the time. The gas had settled in the ceiling and when the boiler was lit, it blew up and burned Mr. Fawver on the face, head, arms and hands. He was in intensive care for several days. His wife was in the hospital at the same time taking a series of tests.

Mr. and Mrs. Alvie Francis and Katy of Silverton visited her grandmother, Mrs. J. W. Carter, Sunday afternoon. They had attended the singing at Turkey.

Mr. and Mrs. Hubert Setliff and Mr. and Mrs. Lawrence Bedwell of Plainview were dinner guests Sunday of Mrs. W. E. Morrison. They all attended the First Sunday Singing at Turkey Sunday afternoon. Mrs. Morrison returned to Plainview with them to spend a few days this week.

Mr. and Mrs. Bruce Eddleman of Silverton spent Sunday with Mr. and Mrs. Murry Morrison and family.

Mrs. Rex Johnson underwent surgery in the Hall County Hospital in Memphis Thursday, Oct. 24. She reports she is feeling good but still weak.

Mr. and Mrs. W. A. Reeves of Joshua visited Mrs. Estelle Davidson and the Jimmy Davidsons Friday night.

Mr. and Mrs. S. B. McCracken, Ronnie and Jo Beth of Tulia, and Mrs. Estelle Davidson were dinner guests Sunday at the home of Mr. and Mrs. Jimmy Davidson and boys.

Mr. and Mrs. Bud McMinn of Silverton and Mr. and Mrs. Melvin Watkins and girls, Gail, Anita and Melanie, of Amarillo visited Mr. and Mrs. Gaston Owens and Eddie Sunday afternoon.

Mr. and Mrs. C. H. Gilbert of Santos visited her sister, Mrs. J. T. Bradley Thursday and Friday of last week. They had been to Snyder to visit a son and his family, then drove on over to Quitaque for a visit.

The N. V. Hamiltons and Mr. and Mrs. H. T. Vaughter of Amarillo have recently returned from a trip to South Dakota. The men made the trip to hunt pheasant, as well as a visit with Mr. and Mrs. Phillip Hamilton. They were gone eight days.

Mr. and Mrs. Sid McFall spent from Friday until Sunday in Panama with their son and his family. Mr. and Mrs. Billy Joe McFall and children.

Mr. and Mrs. Lon McKay were in Tulia Monday of this week for Mrs. McKay to get new drivers license. Mrs. Bill Lane of Turkey came for a visit with her parents while they were gone and left them a note.

Mr. and Mrs. James Kimbell and grandchildren spent the weekend in Amarillo visiting their

Mrs. J. W. Ewing returned home Thursday of last week from a visit in Lovington, N. M. with her sisters, Mrs. Bessie Frier, and Miss Lizzie Gregg, and her brother, Lee Gregg. Mrs. Ewing accompanied her brother and his wife, Mr. and Mrs. Fulton Gregg, and a daughter, Mrs. Marie Boling, all from Silverton, to New Mexico on Monday, October 14. They spent a few days there and returned home leaving Mrs. Ewing for a longer visit. Her niece, Mrs. Phillip Frier, brought her to Lubbock on her return trip and she rode a bus from there to Plainview. She spent Wednesday night with Mrs. Bertha Gregg and she brought Mrs. Ewing home Thursday and spent the night with her.

William Chamberlain and his daughter of the Brice community visited Mr. and Mrs. Sid McFall Monday.

Mrs. Lela Mae Barrett spent Friday night in Amarillo with friends and attended to business while there. She drove to Stratford Saturday and spent the weekend

with her daughter and husband, Mr. and Mrs. Kenneth Vines.

R. S. Lewis of Stanton spent two nights over the weekend visiting relatives and friends in Quitaque.

Mrs. Elmer Richmond returned home last week from Amarillo where she visited her son, Tommy Richmond and his family, and her daughter, Mrs. Herman Smith.

Monday and Tuesday visitors at the home of Mrs. Floyce Ham were her sister Mrs. Della Haskell and her son, Bobby Jack Haskell and his family from New Jersey.

Mr. and Mrs. Harold Lane were in Van Horn Sunday and Monday visiting her parents, Mr. and Mrs. Floyce Smith.

FARM HOME ADMINISTRATION HELPS RURAL RESIDENTS

During fiscal 1968, 90 Briscoe and Swisher County farm families availed themselves of Farmers Home Administration operating loan credit, Donald Cruce, County Supervisor said today.

\$1,345,260.00 was advanced during the 12 months ending June 30 for such expenses as new machinery and equipment, livestock, fertilizer, feed, seed, pasture improvement, and fencing. Operating loan funds also were used to refinance debts and pay family living expenses.

"This type of credit," Cruce said, has enabled many small farm operators to stay on the land."

As the fiscal year ended, farm families that included nearly 440,000 people nation-wide were benefiting from the program which serves family farmers who can

Fall Breezes



Bright sun, autumn winds, mean perfect sailing on the Mississippi Gulf Coast.

Seasons mean little to sailing enthusiasts on "America's Riviera" as colorful sailboats dot the Gulf waters practically the year round.

Golf, sunning, sightseeing are also popular pastimes during the Fall. The Mississippi Gulf Coast is fast becoming one of the South's most popular gathering places for folks who are looking for fun, relaxation during the Fall. Special rates and golf packages are offered by most hotels and motels during this season which adds to the appeal. All accommodations operate complete service the year round.

A 28-mile-long beach provides an ideal setting for the many luxury hotels, motels, restaurants, semitropical gardens and historic sights which stretch the length of this exciting seashore resort.

SERVICE-TOONS

By DUKE WOODS



"The other station gladly extended me credit, Duke... right up to the time they went broke!"

Your credit's good at our station too... And we're always on the job... especially for service.

We Also Sell Ice
DUKE'S 66 SERVICE
Best Service In Quitaque
Phone 8301

New
CURV PERMANENT
by Realistic
Just gives body to your hair
LOLLA BELLE'S
BEAUTY SHOPPE
Phone 2481



Hundreds of risks of damage suits

are run by every farmer. Here are some of the coverages under a Farmers Comprehensive Liability Policy:

- ★ Tractor accident on the highway
- ★ Visitor bitten by dog
- ★ Hired man slips and falls
- ★ Stray cattle damage neighbor's crops
- ★ Visitor falls over obstacle

And Many More
For Further Details Check With

Stark Insurance Agency
Phone 2331 Quitaque, Texas

ARMSTRONG
Vinyl Surfaced Rugs
\$1⁵⁰ Square Yard
Turkey Hardware

LET'S TALK TURKEY

Builds A Better Community

Trade At Home!

Peoples State Bank

Member F.D.I.C.
Phone 3531 — Turkey, Texas

Hong Kong Flu Vaccine "Crash Program" Requires 64,000 Fertile Eggs Per Day

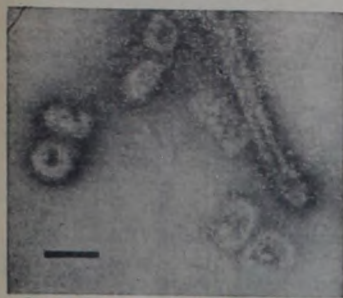

One of the first published pictures of the Hong Kong influenza virus shows in this photo, virus particles magnified 133,000 times by an electron microscope. The black bar represents 4-millionths of an inch.

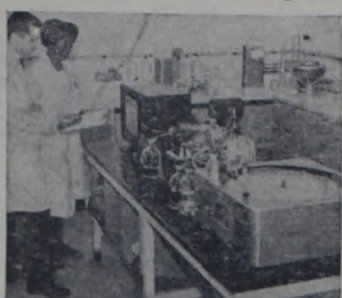

An Auto-Analyzer, one of several sophisticated and highly sensitive machines used to test Hong Kong influenza vaccine. This unit automatically checks the vaccine's potency in the Parke-Davis Laboratories.

DETROIT — Parke, Davis & Company is operating a "crash program" to produce large quantities of vaccine to help protect the American people from an epidemic of Hong Kong influenza which medical authorities expect this winter.

"We are on a 'crash program' because we could not begin producing the vaccine until initial supplies of the Hong Kong virus arrived from the federal government," according to Dr. Joseph P. Sadusk, Jr., vice president for scientific and medical affairs.

"Then, of course, we have to produce the vaccine under scientifically controlled production and testing methods — all of which take time — but we are confident we can have a safe, potent vaccine ready by early December."

In meeting this emergency, the firm processes 64,000 large white fertile eggs daily in its race against time to get a vaccine to the public before the flu attacks.

"Because the vaccine is grown in chick embryos, we are one of Michigan's largest egg buyers," Dr. Sadusk commented, "and we probably are the only buyer who demands huge numbers of fertile eggs of one certain size."

"Our research has shown that we can produce the vaccine

most efficiently from white eggs which weigh 23 ounces per dozen, and which are less than a week old."

When the nest clean eggs arrive at the vaccine production facility, they are placed in an incubator for 11 days. From there, they are shifted to a darkened area for candling.

Next, the eggs go to the inoculation room, where they are sprayed with an antiseptic solution, injected with the Hong Kong influenza virus and put into a second incubator for two days.

After the eggs receive a second antiseptic bath, the top section is re-moved and the vaccine fluid harvested. Depending on how well the virus grows, up to three doses of unfinished vaccine are obtained from each egg.

Finally, technical processes and a series of tests — some approximately two to three weeks in length to assure the vaccine's purity, safety, efficacy, and acceptability to patients — are required before it can be bottled, packaged, labeled, re-tested and air shipped to distribution branches throughout the country.

Importance of Vaccine
"Though influenza caused by the Hong Kong strain appears to be a mild disease, a protective vaccine is extremely im-



Eggs are unloaded and placed in huge incubators which do the work of thousands of mother hens.

portant," Dr. Sadusk added. "When a new strain of virus like this occurs — one against which existing vaccines cannot protect — it is possible that the virus can change as it passes from one person to another and become much more serious, or produce complications in certain people."

"The aged, very young, and people suffering chronic diseases are the ones who likely will suffer most from this flu," Dr. Sadusk added.

Jack Linn and children. They also saw their new great-grandchild, Anessa Lynn Lewis, daughter of Mr. and Mrs. Johnny Lee Lewis. A number of other relatives visited them in the home of the Lewis'. They returned home Sunday evening.

Mr. and Mrs. John King drove to Fort Worth Sunday to visit their children. They all met for dinner in the home of Mr. and Mrs. Jerry Price and children. The Kings didn't get there in time for dinner but enjoyed a visit in the evening and afternoon. Those present were Mr. and Mrs. Johnny King and Mary Lou of Mesquite, Mr. and Mrs. James Hawkins and children of Burleson, the John Kings and the Prices. The Kings returned home Monday evening.

Visitors in the N. V. Hamilton home over the weekend were Mr. and Mrs. Billy M. Rodgers and Mischa of Tyler, Mr. and Mrs. Robert Hamilton and children of Amarillo. Mrs. George Setliff of Turkey and Mrs. E. J. Hamilton visited the visitors on Saturday.

Scott Bolton visited Theo Geissler in the hospital in Plainview one day last week. He reports Mr. Geissler feeling pretty good that day.

(Delayed From Last Week)

Mrs. Leon McCracken and Mrs. Morris Wilson attended the funeral service for Mrs. Mollie James at Floydada Tuesday afternoon of last week at the Assembly of God Church there. The body was brought to Quitaque for burial.

Mrs. James was the mother of Rudell James of Amarillo, son-in-law of Mrs. Lieu Cantrell.

Mrs. Leon McCracken took Mrs. Lieu Cantrell to Amarillo on Monday of last week where Letha Mae Jacobs had a checkup with her doctor. She suffered a broken leg several months ago.

Mrs. Vella Webb and Minnie Mae Roberson returned Mrs. M. S. Fitzgibbon of San Pedro, Calif. to the home of her sister, Mrs. Mary Holland at Hedley Wednesday night of last week. Mrs. Fitzgibbon visited from Sunday through Wednesday with Mrs. Webb.



Taking part in the recent GA Coronation service at Quitaque First Baptist Church were those pictured above. Front row, Donald Ramsey, organist and Anna Jean Taylor, pianist.

Back row: Mrs. Jack Cheatham, GA Director; Mrs. Bill Curry, Reviewing Council; Mrs. Murray Wise, Davidson Leader; Mrs. Ben-Brown, Stroup Leader; Mrs. O. R. Stark, Reviewing Council; Mrs.

John Scott, Roaring Springs, the Associational GA Director. Mrs. Scott delivered the message for the Coronation service.

— Johnny Powell Photo

Gladys Stroup and Minnie Mae Roberson were in Plainview Monday of last week. They returned by Lockney and visited Mrs. Whiz Cox, and Quitaque folk who were in the hospital.

Mr. and Mrs. Shorty Woods and Mrs. E. E. Woods spent Saturday and Sunday, October 26 and 27 in San Angelo visiting E. E. Woods.

Mrs. H. B. Finney spent Tuesday and Tuesday night of last week in Plainview visiting her daughter and family, Mr. and Mrs. Ronald Kaiser and children.

Mr. and Mrs. Ralph Carter and Mr. and Mrs. Larry Hedrick of Plainview attended the Texas Tech-SMU football game at Lubbock Saturday before last. They were guests of Melvin Carter, but at the last minute Melvin was unable to attend the game because

of a tennis tournament.

Byron Young of Turkey visited Mr. and Mrs. Ralph Carter Sunday night before last.

Mr. and Mrs. James Brunson and Mary were dinner guests recently of Mr. and Mrs. Eldon Lyles at Clarendon. Don Lyles was home for the weekend from Pharmacy school at Weatherford, Okla.

QUITAQUE F.H.A. NOTES

The Quitaque F.H.A. Chapter is having its next meeting Nov. 4.

This meeting will not be like most of the other meetings we have had. For the program we shall

have a panel discussion on Dating and Etiquette. We have invited four boys to be on our panel to express their views about dating. Of course, the boys will not be the only ones discussing this matter. We also have four girls who will tell what their ideals are.

The male point of view will be expressed by Oliver Clark, Ronnie Hutcheson, Scotty Stark and Jerry Monk. The female selection will be Billie and Jackie Cheatham, Pam Loudermilk, and Gail Tyler. Refreshments were served by the Fourth Vice President.

— Reporter: Debbie Brunson

TOPS CLUB MET RECENTLY AT SCHOOL CAFETERIA

The T.O.P.S. Club met in the Quitaque school cafeteria with 12 members present. Two new members joined at the meeting.

The name Cutie Tops was selected for the club's name.

Pictures were made of each member to go in the scrap book. We voted to meet at 6:00 p. m. each Thursday. We will be meeting with the Caprock Tops in Silvertown on November 18 at 6:00 p. m.

Ladies and teenagers interested in taking off pounds are invited to Join T.O.P.S. and have fun.

Mrs. Jess Russell of Turkey is in the hospital in Plainview. Her husband, Charles Daniel of Graham and Mrs. Joe David Payne of Quitaque visited with her Monday afternoon.

Stanley Payne and Sammie Sue Johnson of Plainview visited Mr. and Mrs. Joe David Payne and children Saturday night.

Mrs. Corky Morris and Celia Ann of Canadian spent Friday night and Saturday morning with Mr. and Mrs. Buddy Morris.

Mr. and Mrs. Lester Baugh of Farmington, N. M. arrived Saturday to visit her brother and his family, Mr. and Mrs. Wendell Farley and children, and her sister and family, Mr. and Mrs. O. E. Chandler and Barbara, and another brother, Billy Mack Farley.

They were all guests for dinner Sunday of the O. E. Chandlers and were supper guests of Mr. and Mrs. Richard Dalluge and baby in Tulsa.

Mr. and Mrs. Rayburn Morgan and children of Lubbock spent the weekend with his mother, Mrs. John Boyles and Mr. Boyles.

Mr. and Mrs. R. L. Patrick drove to Pampa Friday and joined their grandson and his family, Mr. and Mrs. Dorman Lewis, Jr. and children, and they all drove to Oklahoma City to spend the weekend with Mr. and Mrs. D. C. Lewis and family. Mrs. Dorman Lewis underwent surgery five weeks ago and her children, Steve, 5, and Michelle, 3, had been in Oklahoma with the grandparents all this

time. They returned home with their parents Sunday evening.

Mr. and Mrs. Patrick visited her brother and family, Mr. and Mrs.

BIG STOCK BUYER NEEDS FIRM HAND

By Robert Allen

A college student might do worse than set his sights on a career as an investment advisory specialist in Wall Street.

At the big member-firms of the New York Stock Exchange, investment advisory work means providing professional advice to a variety of individual and institutional customers. An institutional customer might be a bank, an insurance company, a pension fund, a school or a mutual fund. It obviously buys and sells much larger quantities of stocks and bonds than the average investor, so its requirements are precise.

And its objectives vary to this extent: one institution will seek income primarily; another will want a combination of income and potential growth, and still another will be looking for price appreciation only. And there are many different "mixes" of all three goals.

Investment specialists draw upon the firm's research department for investment ideas and they must be alert to special situations in the ever-changing world of finance.

Why are more and more individuals and institutions turning to investment specialists? Mostly for greater efficiency in handling money, according to Eric T. Miller, vice president in charge of investment services at Dominick & Dominick, Incorporated, one of Wall Street's oldest concerns.

"Time is a big factor," says Mr. Miller. "A large institution can't afford to have money that is idle. And most do not have the time to make adequate studies. They are simply not staffed for the job. That is where we come in."

Mr. Miller added that it is easy for a money-manager to be lulled into false comfort by owning so-called "blue-chip" securities.

"Some of these 'sacred cows' have done poorly over the last few years," he said. "They are fine, long-established companies that for one reason or another have not kept pace, in terms of their stock prices, with the market as measured by the Dow Jones averages."

"It does not mean that these companies are in trouble or that their shares will not rise again in value, but the common stock investor is not satisfied to wait. He expects to be in time with the long-term trend, and since 1950 that trend has been up."

Champlin Gasoline - Oil - Diesel
Butane - Propane
Fram Filters
For Butane Service Call Us
Turkey Butane

Phone 5371

Woodrow Mullin

Turkey, Texas

Phone 2331

Byrd Pharmacy

Fred Byrd, Pharmacist

Lockney, Texas

Phone OL 4-3353

Where Your Dollar Buys More

DEPENDABLE SERVICE

... is what you get every time you bring a prescription to Byrd Pharmacy. A registered pharmacist fills your prescriptions exactly as your doctor orders ... and with fresh, Quality drugs. Customer confidence is our trademark.

In the Hospital Building

PLENTY OF FINE GROCERY BUYS

HERE'S PROOF

SPECIALS FOR FRIDAY & SATURDAY - NOVEMBER 8 & 9

Del Monte — 14-oz. Bottle	4 for \$1	Kraft — 32-oz. Jar	Swift's Jewel — 3-lb. Can
Catsup	59c	Miracle Whip	Shortening
Del Monte — 303 Cans	4 for 69c	Gold Medal — 5 lbs.	Van Camp's Tuna
New Potatoes	59c	Flour	3 for 69c
Del Monte — 303 Cans	4 for \$1	My-T-Fine Pudding	Grade A — Medium Eggs
Peas	59c	5c	Doz. 49c

Extra Special Mrs. Baird's Sta-Fresh **Bread** 1 1/2-lb. Loaf **23c**

Garden Fresh Fruits & Vegetables

Red — 10 lbs. Potatoes	39c	Golden Ripe Bananas	lb. 13c	Cello Bag Cranberries	lb. 33c
------------------------	-----	---------------------	---------	-----------------------	---------

Finest Quality Meats
U.S.D.A. GRADED BEEF

Wilson's Bacon	2 lbs. \$1.29	Chuck Roast	lb. 59c	Seven Steak	lb. 59c	Fresh Cut Lean Pork Chops	lb. 69c
----------------	---------------	-------------	---------	-------------	---------	---------------------------	---------

FRESH MADE PORK SAUSAGE **THANKSGIVING TURKEYS AND BAKING HENS**

Lipscomb Quality Foods

CONVENIENT PARKING FROM EITHER DIRECTION
Gunn Bros. Stamps — Double Stamps Wednesday
With \$2.50 Purchase or More

SERVING YOU IS A PLEASURE
Turkey, Texas
Phone 5151

Stay Physically Fit And Trim All Winter



If you're slim and in good physical condition after an active summer, physical fitness experts suggest that you maintain your fitness all winter long.

Start out the morning with calisthenics — sit-ups, push-ups, deep knee bends and jumping jacks — exercises in which the whole family can participate.

Then go on to a breakfast of an artificially sweetened cereal like Quaker Diet Frosted Rice Puffs and Diet Frosted Wheat Puffs. These cereals give you nourishment without any excess calories.

The Quaker Oats Company, national sponsor of all physical fitness programs of the Amateur Athletic Union of the U.S. (AAU), recommends exercise and good food as an important combination in all physical fitness and weight-losing programs.

Flomot News

By Jean Kingston

Mrs. Sharon Monk and children of Amarillo visited her parents, Mr. and Mrs. Jeff Speery over the weekend.

Orville Lee is a patient in Lockney General Hospital this week.

Johnny Speer, Mrs. Effie Speer and Mrs. Tom Shelton visited Capt. and Mrs. Speer and family in Colorado Springs this week.

Mr. and Mrs. Billy Roys and children visited his mother in Lubbock during the weekend.

Wade Martin was rushed to the hospital in Quanah one day last week, but is home now under strict instructions of his doctor, and is to return later for surgery.

Mr. and Mrs. Leroy Anderson of Amarillo were guests in the home of Rev. and Mrs. J. W. Wells during the weekend.

Mrs. James Norris and children visited Mr. and Mrs. Jim Browning in Haskell during the weekend.

Supt. James Norris and Wilburn Martin attended the TSTA Convention in Fort Worth the latter part of the week.

Mrs. Glen Dale Tiffin was honored with a bridal shower at the school cafeteria in Flomot last Saturday, November 2.

Sunday visitors in the home of Mrs. Lizzie Pyron were Mr. and Mrs. W. W. Miller of Lockney; Mr. and Mrs. L. W. Crowell and Lynn, Johnny and Wayne Gourdon, Flomot; Mr. and Mrs. Odie Crowell and Kent, and Jewell Hutto of Amarillo.

Mr. and Mrs. S. C. Brown and Mrs. Lizzie Pyron visited Mrs. Reenie Cowart, who is a patient in Methodist Hospital in Lubbock.

Rev. J. W. Wells and Junior Crowell visited Orville Lee in the hospital at Lockney Sunday.

BRISCOE COUNTY From The County Agent's Desk

CLOSE CHECKS URGED FOR SCREW-WORMS

Screwworms are continuing to spread to the north and Plains livestock producers are urged to keep a wary eye open for the costly pest until cold weather sets in.

Latest reports from officials in the Mission Screwworm Laboratory show screwworm cases popping up in several counties on the South and Rolling Plains. Howard County has reported 14 confirmed cases while Swisher and Mitchell Counties show two cases and Yoakum County one case. Motley County has reported one case and Fisher County, two.

Counties neighboring the South Plains and reporting cases include Andrews, Glasscock, Winkler, Ector, Midland, Coke, Nolan, and Sterling.

All livestock producers are urged to observe their animals closely and to use every preventive practice possible during the next several weeks. All animal surgery should be delayed until cold weather arrives and all wounds should be treated immediately. Livestock should be examined regularly and sprayed with a recommended insecticide.

Furthermore, samples of all worms in wounds should be collected and sent to the Mission lab for identification so that areas with confirmed cases can be "bombed" promptly with sterile flies. Containers for mailing worm samples are available from my office.

Officials at the Mission lab say sterile fly production at present is more than twice the capacity for which the fly-rearing plant was designed. During the week ending October 12, 198,578,000 sterile flies were released.

Total screwworm cases in the state now total 4,883, skyrocketing in the last few weeks and spreading northward and eastward. Officials have expressed fear that these outbreaks will reach across the Red River into Oklahoma. Investigations are still underway in these areas and heavy sterile fly treatment is continuing.

PRUSSIC ACID POISONING

Whether we like it or not, frost and freezing weather are just around the corner. The change in weather will affect plant growth. When the growth of all members of the Sorghum family, including Johnson Grass, sudan, milo, forage sorghum and all hybrids, is stopped by frost, they sometimes develop a high prussic acid content and become a hazard to grazing livestock. Certain chemical changes occur

PLATE GLASS & MIRROR

215 E. 5th - Plainview, Texas
Wayne Arnold - 806 293-1925

Storm Doors & Windows
Auto Windshields & Glass
Store Fronts
PLAINVIEW

in the frost-wilted plants, and are responsible for the prussic acid development. The poison acts quickly and can kill an animal within a very short time after the damaged plant is eaten. Whether a poisoned animal can be saved depends upon how soon a veterinarian can get to it.

Frosted Johnson grass or sorghum should not be grazed until the damaged plants are as dry as good quality hay or for about a week after the frost, warns the county agent. If it is ready to cut for hay before the frost, it may be cut immediately, provided adequate curing time is allowed. Silage made from frost-damaged plants is safe as soon as the ensilage process is complete.

Young plants or second growth suckers are more likely to cause trouble than older plants nearing maturity. Too, the more luxuriant the growth, the more likely the plants will be dangerous when their growth is interrupted.

JEHOVAH'S WITNESSES TO MEET AT LEVELLAND THIS WEEKEND

Meetings of Jehovah's Witnesses regularly held at Kingdom Hall, Quitaque, have been cancelled this week in preparation for a 3-day convention to be held in Levelland beginning Friday, November 8th.

Theme for the program is entitled "Take Your Stand . . . solid in the Faith," with 23 planning to share from Quitaque in the Bible training sessions.

Main speaker for the convention is L. M. Dugan, district supervisor from the world headquarters of the Witnesses in New York. He represents the Watchtower Society who sponsor 3 conventions a year of Jehovah's Witnesses. He will direct the assembly program.

"God's Way Is Love" will be the main subject to be discussed by Dugan. Additionally, he will oversee the ordination ceremony of newly dedicated Witnesses at which time he will deliver a dis-

when it's inconvenient for you to STOP IN!

BANK-BY-MAIL!

FIRST NATIONAL BANK
Phone 2141 Quitaque, Texas

course entitled "Dedication and Baptism." Water immersion of the new ministers will follow when they are dipped under water in symbol of their dedication.

"Another convention highlight centers on the house to house visitation on residents in the convention city," Von Tiffin said. "Jehovah's Witnesses adopt the methods Jesus Christ used to preach the

good news, for he knew what was effective, so we'll be seen in that community on the door steps and in public places offering Bible literature and telling about God's Kingdom."

More than 500 are expected to

attend with the opening sessions scheduled for Friday, November 8th at 6:45 p. m. Family groups made their final preparations last Sunday to attend, according to Tiffin with several car pools planned.

Protect New Permanent Press Pants With Super New "Ounce Of Prevention"

Dread the first wearing of those new permanent press pants you bought for the children last week? No wonder! Your own go through more knees faster than any other children you know — or so it seems — since you have the patching chores to take care of. Why is that first wearing always the hardest? How do you they walk — on their knees?



That's the place most often damaged. Why not do a little protective work on the problem? Won't stop them from "walking on their knees" but could save you hours of work later on.

Before you send the new pants out to play, iron-on colorful new Super Bondex pants patches at the knees. They are made for permanent press, and they are softer than you thought patches could be — more pliable and will not add bulk. Super Bondex comes in a wide variety of colors and fabric textures so that you will be able to mix or match the color for any permanent press garments.

Or just have the Super Bondex patches on hand for quick repair work.

(Might not be a bad idea to pre-patch toddlers' coveralls, too. After all, they have an excuse for walking on their knees.)

Just follow simple directions.

For Permanent Press
(1) Pre-heat dry iron 5 minutes at "wool" setting.

(2) First iron area to be patched.

(3) Place patch on area, shiny side down.

(4) Hold iron still and firmly on patch ½ minute. If patch is too large to be completely covered by iron, do ½ at a time — ½ minute for each half.

(5) Run iron around edges of patch to completely seal.

(6) Let patch cool. Test for tightness by trying to lift edge. If necessary, repeat step (5).

To set crease in slacks, fold lengthwise and press for 20 seconds. These NEW patches will hold a permanent crease which never washes out.

The new Super Bondex patches go on at a cooler iron setting for permanent press.

Get 100 Free

S & H Green Stamps

just to see a demonstration

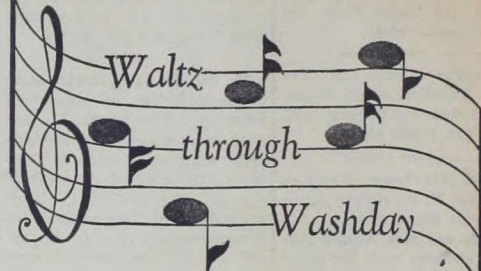

FRIGIDAIRE DRYERS

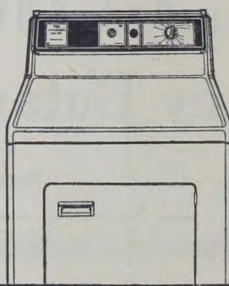

Now you can get 100 Free S & H Green Stamps just to see for yourself the new features of the Frigidaire dryers. Just go into the West Texas Utilities showroom and see a demonstration of an electric dryer and West Texas Utilities will give you 100 S & H Green Stamps. See the new features of the Frigidaire dryers. This Frigidaire Clothes Dryer gives you the right drying automatically! Then stops automatically with a signal that tells you when to take your clothes out. So don't delay, go right now and see for yourself the new features of the Frigidaire Dryers and get your free S & H Green Stamp!

West Texas Utilities Company
Equal Opportunity Employer

**Quitaque Independent School Dist. No. 023-901
Quitaque, Texas - August 31, 1968**

STATEMENT OF CASH RECEIPTS AND DISBURSEMENTS

OPERATING FUND

DESCRIPTION	State & County	Local Maintenance	Transportation	Interest & Sinking	E.S.E.A. Title I	TOTALS
Opening Cash Balance 9/1/68	\$1,436.13	\$15,133.29	\$ 3,073.16	\$13,673.74	\$ 57.78	\$ 33,374.10
RECEIPTS:						
State Sources	\$19,221.37	\$45,197.38	\$ 7,342.00		\$14,841.83	\$ 86,602.56
County Sources	\$49,200.85	\$ 25.00		\$18,773.84		\$ 67,999.69
Local Sources	\$ 1,152.11					\$ 1,152.11
TOTAL CASH RECEIPTS	\$19,221.37	\$95,550.34	\$ 7,367.00	\$18,773.84	\$14,841.83	\$155,754.38
TOTAL FUNDS AVAILABLE	\$20,657.50	\$110,683.63	\$10,440.16	\$32,447.58	\$14,899.61	\$189,128.48
DISBURSEMENTS BUDGETARY	\$19,994.86	\$95,169.92	\$ 5,193.52	\$15,244.06	\$14,880.89	\$150,483.25
CLOSING CASH BAL. 8/31/68	\$662.64	\$15,513.71	\$ 5,254.10	\$17,203.52	\$ 18.72	\$ 38,652.69
Unencumbered Cash Bal. 8/31/68	\$662.64	\$15,513.71	\$ 5,254.10	\$17,203.52	\$ 18.72	\$ 38,652.69

(Reserved for Bonds and Interest Payment)

Frank
College
College

Shirttail Sermon

Next Sunday is designated "Commitment Day" on the Church calendar. This is traditionally in-

terpreted to mean that a sermon on the evils of drinking alcoholic beverages is called for. At that time there is usually also extracted from the members of the congregation a promise that none of them will drink it. This is good if for no other reason than the fact that we need a sermon on the sub-

Good Food...

Delicious Home Made Rolls Daily
Watch this ad for Mexican Food Night
BUSY BEE CAFE
in Turkey
DAPHYENNE LANE



ROBERSON DRY GOODS

ject from time to time.

However, there is another form of commitment that needs to be mentioned. This is the total commitment of a person to the cause of Christ. The person who is totally committed to His cause does not need to be reminded of his commitment. But he does not object to making such a promise because he realizes that this is a form of witnessing to Christ.

When the minister considers the number of people who have their names on the church's roll and compares it to the number who attend worship services regularly, he realizes that something more than a commitment to sobriety is needed. Attendance is small because men are not committed to Christ. They are committed up to a certain point but no further. They are committed to His cause if it does not interfere with their rest, their watching TV, or their attendance at a social function. When such a

New Twist For The Lunch Box

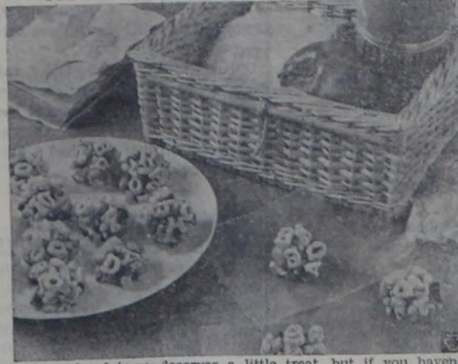

Every lunch-to-go deserves a little treat, but if you haven't much time to bake, those treats present a problem once every-one tires of purchased cookies and cupcakes. For a change, try some of these quick and easy ABC Snack Balls. They're a little like popcorn balls, but are made with peanuts, fruit flavor gelatin, and Post Alpha-Bits Sugar Frosted Oat Cereal. Better pack a few extra for sharing with lunchroom friends.

ABC Snack Balls
1 package (3 oz.) fruit flavor gelatin
1/4 cup sugar
1/2 cup light corn syrup
4 cups alphabet oat cereal
3/4 cup salted peanuts*

*Or use 3/4 cup raisins.

Combine gelatin, sugar, and syrup in a saucepan; blend well. Cook and stir over low heat until gelatin and sugar are thoroughly dissolved — about 2 to 3 minutes. Combine cereal and peanuts in a bowl. Add gelatin mixture and blend well. Let stand until cool enough to handle. Moisten fingers in cool water and form mixture into 1-inch balls, pressing firmly together. Place on wax paper to dry. Makes about 30 balls.

Buy Bonds where you work.

They do.

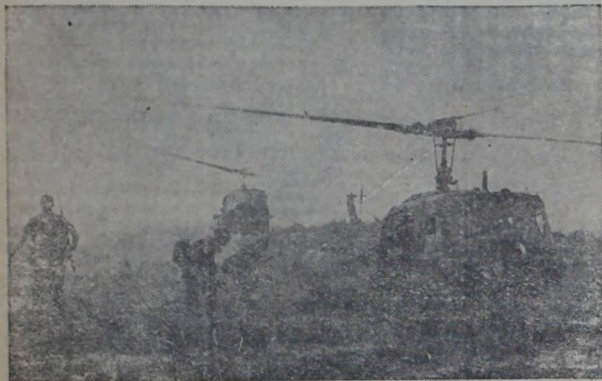

"Freedom must be at all times defended, because it is at all times besieged. Not all of us are called to fight on the battlefield. Buying Bonds, regularly, is as important to this nation in the long reach of history as almost anything we can do." President Lyndon B. Johnson.

Our men in Vietnam defend the cause of freedom—and help pay the cost of freedom too, through regular purchase of U.S. Savings Bonds. Would you like to show these men you're with them? Buy Bonds, and new Freedom

Shares where you work or bank.

New Freedom Shares

Now, when you join the Payroll Savings Plan or the Bond-a-Month Plan, you are eligible to purchase new U.S. Savings Notes, "Freedom Shares," as a bonus opportunity. Freedom Shares pay 4.74% when held to maturity of just four and a half years (redeemable after one year), and are available on a one-for-one basis with Savings Bonds. Get the facts where you work or bank. Join up. America needs your help.

U.S. Savings Bonds, new Freedom Shares

conflict arises, men assure themselves that God understands and go their way.

God does understand: He understands that their commitment did

not mean much to begin with and means even less now. Consider the little ditty: "If every church member were just like me, what kind of church would my church be?"

Roy R. Havens

Dow-Weatherset

Anti-freeze Special

\$1.49 gallon by case lots

TURKEY AUTOMOTIVE SUPPLY

See R. C. or Keith Green

Phone 3321

CHERYL MASON IS RECENT BRIDE OF VAN EARL BRADLEY



Mrs. Van Earl Bradley nee Cheryl Mason

Pledging double ring wedding vows in a 7 p. m. ceremony Saturday, October 12, were Miss Cheryl Lynn Mason and Van Earl Bradley.

Parents of the newlyweds are Mr. and Mrs. John P. Mason and Mr. and Mrs. Martin Bradley of Lockney.

The home of Mr. and Mrs. John P. Mason was the scene of the marriage with Bob Glover, minister of Main Street Church of Christ, officiating. Vows were read before a mantle decorated with gold gladiolas and flanked with gold candles.

The bride, given in marriage by her father, wore a long sleeved street length white lace dress with white shoes and carried a bridal bouquet of small white mums.

Both are graduates of Lockney High School and are freshmen at Southwestern State College in Weatherford, Okla. Their address is 418 East College, Apt. 1.

Guests were Mr. and Mrs. John P. Mason, Donna and Ray Neal, Mr. and Mrs. Martin Bradley, Gay and Glee, Mr. and Mrs. W. L. Bradley, Mrs. Beth Kropp, Jim Kropp, Cherry Dickson, Mr. and Mrs. Gene King, all of Lockney.

Mr. and Mrs. Mick Mason and Roy Lee of Floydada, Miss Sherry Stark of Quitaque and Belverd Jack, also of Lockney.

Mr. and Mrs. Mick Cotten returned home last Thursday from a trip to Dallas where they visited their daughter and her family, Mr. and Mrs. Darrell Fuston. Their granddaughter, Lynette, came home with them to visit for awhile.

Mrs. Hubert Melton was admitted to Hall County Hospital Monday for treatment of a back ailment.

Mr. and Mrs. Bobby Carroll and Robby of Andrews visited Monday with her aunt and uncle, Mr. and Mrs. Tom Salem.

Mr. and Mrs. Clyde Stone and children of Friona spent the weekend with their parents, Mr. and Mrs. Leroy Stone and Mr. and Mrs. Buck Lancaster.

Mr. and Mrs. George Johnson were in Amarillo Sunday and Monday attending a Hair Show and Market for their store.

Mrs. Homer Hawkins was admitted to Methodist Hospital in Lubbock Monday.

Mrs. Jack Hutton of Tulla was a supper guest with Mrs. Vera Pinkerton and Billy Joe Monday night.

Mr. and Mrs. Jake Lacy of Groom visited Monday in Turkey with relatives and friends. Mrs. Fred Lacy returned home with them to be admitted into Groom Memorial Hospital.

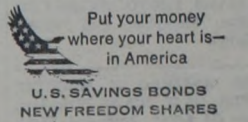

Put your money where your heart is—in America
U.S. SAVINGS BONDS
NEW FREEDOM SHARES
for all your flowers and variety needs
Remember
FARLEY'S FLOWERS & VARIETY
Phone 2251

Your Business Is Appreciated

FERGUSON INSURANCE AGENCY

Phone 3121

Turkey, Texas

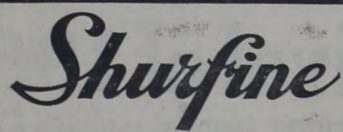

Carnival of 1968

PRICES EFFECTIVE THROUGH NOVEMBER 9

- Shurfine Apple Butter 28 oz. 3/\$1.00
- Shurfine Apple Sauce 303 5/\$1.00
- Shurfine Asparagus All Green Cut 300 3/\$1.00
- Soffin Bath. Tissue Ass'd Col. 2-Ply 10 pk. \$.79
- Shurfresh Biscuits Sw.-But. Milk 8 oz. 13/\$1.00
- Shurfine Blackeyes Fresh Shelled 300 7/\$1.00
- Shurfine Cake Mixes Assorted 18 1/2 4/\$1.00
- Shurfine Catsup 14 oz. 5/\$1.00
- Shurfresh Cheese Sl. Am.-Pim. 12 oz. \$.59
- Shurfine Cherries R S P 303 3/\$1.00
- Shurfine Coffee VP Regular-Drip 1-lb. \$.59
- Shurfine Corn Golden CS-WK 303 6/\$1.00
- Shurfresh Crackers 1-lb. \$.19
- Shurfine Cranberry Sauce Strained 300 4/\$1.00

- Roxey Dog Food No. 1 12/\$1.00
- Shurfine Flour - Print Bag 25 lbs. \$1.89
- Shurfine Flour - Paper Bag 10 lbs. \$.79
- Shurfine Frosting Mix Wht.-Choc. 13 1/2 oz. 4/\$1.00
- Shurfine Fruit Cocktail 303 4/\$1.00
- Shurfine Grn. Beans 3 Sv. Cut Ref. 303 6/\$1.00
- Shurfine Jelly Grape 18 oz. 3/\$1.00
- Shurfine Juice Grape 24 oz. 3/\$1.00
- Shurfine Juice Pineapple 46-oz. 4/\$1.00
- Shurfine Juice Tomato Fancy 46-oz. 3/\$.89
- Shurfresh Margarine 1 lb. 6/\$1.00
- Shurfine Evaporated Tall Can 6/\$1.00
- Soffin Napkins Wht.-Ass'd. Cello Wrap 200 Count 2/\$.59
- Shurfresh Oil Vegetable 24 oz. 2/\$.89
- Shurfine Orange Concentrate Frozen 6 oz. 5/\$1.00
- Shurfresh Pancake Mix 2 lbs. 3/\$1.00
- Shurfine Peaches Sl. Hlvs. Y. C. No. 2 1/2 3/\$.79
- Shurfine Peanut Butter Creamy 12 oz. 3/\$1.00
- Shurfine Peas Early Harvest 303 5/\$1.00
- Shurfine Pop Corn White-Yellow 2 lbs. 2/\$.49
- Shurfine Pork & Beans 300 8/\$1.00
- Shurfine Potatoes Whole Sweet 3 Sgt. 3/\$1.00
- Shurfine Pineapple Crushed No. 2 3/\$.89

- Shurfine Preserves Strawberry 18 oz. 2/\$1.00
- Shurfine Pumpkin 300 7/\$1.00
- Shurfine Salad Dressing 32 oz. \$.39
- Shurfine Salmon Red Alaska Tall Can \$.98
- Shurfine Shortening 3 lbs. \$.59
- Shurfine Spinach 303 7/\$1.00
- Shurfine Waffle Syrup 32-oz. 2/\$.79
- Shurfine Tomatoes Whole Peeled 303 5/\$1.00
- Shurfine Tomato Sauce 8 oz. 9/\$1.00
- Shurfine Vienna Sausage 4 oz. 5/\$1.00

FRIDAY & SATURDAY SPECIALS

- Lemons lb. \$.19
- Cabbage lb. \$.9
- Turkey Hens lb. \$.39
- Ice Cream Borden's 1/2 Gallon Round Cartons \$.69

See Us for:

- ★ Custom Butchering
- ★ Meat Processing
- ★ Quick Freezing
- LOCAL GRAIN FED BEEF or PORK
- ★ For Home Freezers — Quarters, Half or Whole
- Beef Processing**
- Fore Quarter lb. 43¢ Hind Quarter lb. 59¢
- Half 49¢ lb., Cut, Wrapped and Frozen

Merrell Food



DOUBLE BUCCANEER STAMPS WEDNESDAY ON ALL PURCHASES

Save Shurfresh & Tender Crust Coupons
FOR VALUABLE FREE PRIZES
Ask Your Grocer For Prize List

See us for

Home

Improvement Financing

- Improvements are enjoyed
- Improvements are necessary
- Improvements will increase the value of property

See us for estimates

Willson & Son

Phone 3321

Quitaque, Texas

Small But MIGHTY WANT ADS **SELL BUY RENT TRADE**

FOR SALE

LIVESTOCK EQUIPMENT AND SUPPLIES
Lightweight metal panels and gates. Hog panels a specialty. See these and other equipment at LEDBETTER - RHODE, Silverton. 26-tfc

UNDERGROUND IRRIGATION PIPE
Asbestos-Cement for main line sprinkler pipe. All sizes plastic pipe for water and gas. Rhode Pipe Co., Phone 5401. Res. No. 3231. Silverton, Texas.

SINGER MACHINES: Type-writers; Vacuum Cleaners; T.V.'s. Sales and Service. Free demonstrations. Call 3131 for information or appointments. 24-tfc

DIRT MOVING: We do Parallel Terracing, Water Ways, Diversions and Land Levelling. Brown Bros. Construction. Phone 2687. 21-tfc

JOHNSON'S RADIO & TV REPAIR
Phone 2291, Turkey. 2 - tfc

WILLIAMS PHOTO STUDIO, 820 Mendon, Memphis. Call Gussie Williams. 7-tfc

EBBS WELDING & MACHINE WORKS, 413 W. 24th St. Plainview, Phone CA 3-2123. Shop and Field. 3-tfc

FOR SALE: Used Baby Bed and Mattress. Mrs. E. D. Richmond, Turkey, Phone 3692. 20-2p

FOR SALE: Columbia Greeting Cards. A complete line of Christmas cards now. Select early. Mrs. Bonnie Wagnon. 13-tfc

FOR SALE: 10 acres of land, 2-in. irrigation well with submersible pump, irrigation pipe; 3-bedroom house, located 5 miles east of Quitaque. Bennie Brown, Phone 2687. 16-5c

FOR SALE: 5 room and bath home. Dandy location, on pavement. The price is right. Willis Walker, Turkey. 21-2c

FOR SALE: 2-bedroom house and lot; carpeted, concrete cellar; FHA specifications; on paved street in north part of Turkey. Virgil E. Blakney. 19-8p

\$50 to \$100
and more per week average to start for mature lady to give gifts, take orders and reorders, make deliveries and collections for Fuller Brush Co. Must have pleasing personality, like people, need car and phone. 25 to 40 hours per week at the time of day and week convenient for you. Excellent for widow needing to earn living but not wanting to be tied to an 8 hour a day schedule every day. Also management override available for working with other ladies. Wonderful opportunity for honest person willing to work hard and do the right thing. Phone 806-355-4842 at once or write 1624 Jordan, Amarillo, 79106, giving personal history. 20-tfc

DON'T merely brighten your carpets . . . Blue Lustre them . . . eliminate rapid resoiling. Rent electric shampooer \$1 and \$2 at Willson and Son Lumber Co., at Quitaque. 23-1c

CARD OF THANKS
I want to take this opportunity to thank all of you friends in Quitaque and Turkey for the cards, letters, flowers, and all the wonderful food my family enjoyed while I was sick. It is so nice to have such friends.
Mrs. Rex Johnson

CARD OF THANKS
We wish to take this means of expressing our thanks to everyone for the food, cards, letters and flowers during the illness and death of our husband and father. It is an honor to have the privilege to be remembered by so many friends and relatives in our sorrow.
The Houston family

CARD OF THANKS
I wish to thank each and every one who was so nice to me while I was ill. Thank you for the food, flowers, cards, and your prayers.
May God bless you in my prayer.
Mrs. Callie Ferguson

Put your money where your heart is — in America
U.S. SAVINGS BONDS
NEW FREEDOM SHARES

SCHOOL LUNCH MENU

Quitaque Schools

Week of November 11 - 15

MONDAY

Pinto Beans and Weiners
Sauerkraut
Creamed Potatoes
Cornbread and Butter
Pumpkin Pie
½ Pint Milk

TUESDAY

Sloppy Joes
Kitchen-Made Buns
Green Salad
Pork & Beans
Fruit
½ Pint Milk

WEDNESDAY

Turkey & Dressing
Gravy
English Peas
Cranberry Sauce
Bread
Cookies and Jello
½ Pint Milk

THURSDAY

Fish Fillets
Tartar Sauce
Whole New Potatoes
Tossed Salad
Hot Rolls and Butter
Fruit Cobbler
½ Pint Milk

FRIDAY

Chalupas
Taco Sauce
Potato Chips
Lettuce and Tomatoes
Dessert
½ Pint Milk

QUITAQUE F.H.A. NOTES

The Quitaque F.H.A. Chapter met Monday, November 4 in the regular monthly meeting. This month our program was "Morals and Manners in Dating." This proved to be a very interesting meeting because we had four boys that gave their ideals about girls and the way they should act on a date. We discovered quite a few things that is taken for granted on a date which we would like to improve.

The panel of boys that gave their views or ideals were the following: Oliver Clark, Ronnie Hutcheson, Jerry Merrell and Scotty Stark. The panel of girls that asked questions were Billie and Jackie Cheatham, Pam Loudermilk and Gail Tyler. All of the girls wish to express their thanks to the boys who came and took part in the panel discussion.
— Reporter: Debbie Brunson

FLOMOT YOUNGSTERS ENJOY HALLOWEEN PARTY

On Wednesday, October 30, the Flomot G.A.'s hosted the R.A.'s

to a Halloween party. A total of 33 boys and girls were present along with five adults.

Refreshments of Hamburgers, Chip and Dip and punch were served.

Ghost stories were told, and games played, while in costume. The fortune telling was one of the highlights of the evening. All present reported that they had a fun-filled evening.

GROUND WATER STUDIES BEING MADE IN HALL-BRISCOE COUNTIES

The U. S. Geological Survey, in cooperation with the Texas Water Development Board, is conducting a ground-water study in Hall and eastern Briscoe Counties. The purpose of the project is to obtain, interpret and publish data on water wells and water-bearing formations. Similar studies are being in Floyd and Motley Counties. These investigations are part of the continuing assessment of water resources in Texas.

Most of the ground water in Hall and eastern Briscoe Counties come from sands that overlie the gypsum-rich beds. Water is also produced from sands in the red beds. The Survey hopes to test large capacity wells to determine the water bearing properties of these sands.

The investigation in Hall and eastern Briscoe Counties is under the supervision of Barney P. Popkin, U. S. Geological Survey Hydrologist, whose office is in the Lion Club Complex in Clarendon, Texas. During the investigation, well owners will be contacted for information concerning their wells and for permission to measure water levels, pumping levels and well yields, and to collect water samples for chemical analyses. For further information, please contact Mr. Popkin: Box 367, Clarendon, Texas, 73226 or phone 874-2536, office or 874-2542, residence.

Mr. and Mrs. Tom Salem drove to Lubbock last Thursday where they boarded a plane and flew to Waco to visit their son, Tim, who attends James Connally Inst. there. They returned home Friday night.

Mrs. Nan Berryman and sons of Plains, Kansas visited for a short time Friday with relatives as they were enroute of Matador to attend Homecoming.

Mr. and Mrs. Ronald Lynn Mullin, students at Texas Tech, spent the weekend with his parents, Mr. and Mrs. I. D. Mullin, Jr.

— Try A Tribune Want Ad —

Buy Bonds where you work.

They do.

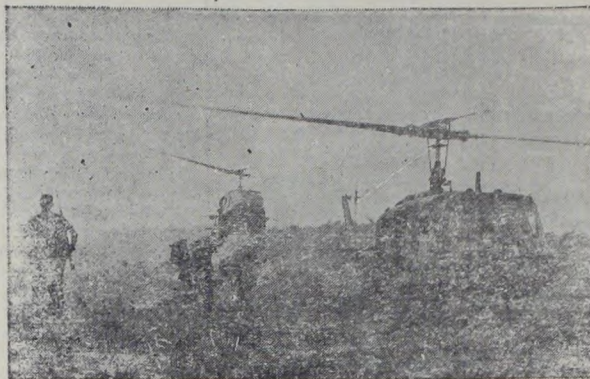

"Freedom must be at all times defended, because it is at all times besieged. Not all of us are called to fight on the battlefield. Buying Bonds, regularly, is as important to this nation in the long reach of history as anything we can do." President Lyndon B. Johnson.

Our men in Vietnam defend the cause of freedom—and help pay the cost of freedom too, through regular purchase of U.S. Savings Bonds. Would you like to show these men you're with them? Buy Bonds and new Freedom

Shares where you work or bank.

New Freedom Shares

Now, when you join the Payroll Savings Plan or the Bond-a-Month Plan, you are eligible to purchase new U.S. Savings Notes, "Freedom Shares," as a bonus opportunity. Freedom Shares pay 4.74% when held to maturity of just four and a half years (redeemable after one year), and are available on a one-for-one basis with Savings Bonds. Get the facts where you work or bank: Join up. America needs your help.

U.S. Savings Bonds, new Freedom Shares



Mr. and Mrs. H. L. Gipson of Amarillo spent the weekend with her mother, Mrs. Fred Lacy. Mr. Gipson conducted morning and evening services at the Turkey Church of Christ.

Mr. and Mrs. Hubert Setliff of Plainview visited Sunday in Turkey with friends and relatives.

Mr. and Mrs. Bunky Mullin of Lubbock spent the weekend in Turkey with his parents, Mr. and Mrs. J. T. Mullin. Bunky received a Medical Discharge from the Air Force last week. His wife is a student at Tech.

Sunday visitors at the home of Mr. and Mrs. Winfred House and family were her parents, Mr. and Mrs. Price from Clarendon.

Gary Johnson of Mineral Wells

spent the weekend with his parents, Mr. and Mrs. George Johnson.

Mrs. John Lane visited in Amarillo Sunday with her daughter

Gayle, who is working there.

Mrs. Olga Gafford, Lad, Marlene and Mrs. Deanne Davis and children of Borger spent Sunday visiting in the Dean Lane and Doyle Proctor home.

Car Wash

SELF SERVICE

25¢ for 5 Minutes

TIFFIN HOME LAUNDRY

Boyles Oil Co.

Distributor for

Mobil Products

WHOLESALE and RETAIL

Quitaque, Texas

Telephone 3661

DR. WAYNE D. MAXWELL

Osteopathic Physician & Surgeon — Turkey, Texas
Week-day Office Hours: 9:00 a. m. to 6:00 p. m.
Closed Thursday Afternoons
Office Phone 3501 House Phone 5721

DR. O. R. McINTOSH
OPTOMETRIST

211 South Main St. Floydada Phone 983-3460

For Your Convenience

Has the following equipment in use

20 Maytag Automatic Machines — 20¢ per load
3 Duplex (double load) Machines — 35¢ per load

6 Dryers — 25¢ for 30 minutes

6 Wringer Type Machines — \$1.00 per Hour

Water Softener — Soap, Starch & Bleach Dispenser

2 Coin Operated Dry Cleaning Machines — 8-lbs for \$2.00

Coin Changer

Use Starch Machine FREE

TIFFIN HOME LAUNDRY

Shurfine

Carnival of 1968

PRICES EFFECTIVE THROUGH NOVEMBER 9

Shurfine Apple Butter 28 oz. 3/\$1.00
Shurfine Apple Sauce 303 5/\$1.00
Shurfine Asparagus All Green Cut 300 3/\$1.00
Soffin Bath. Tissue Ass'd Col. 2-Ply 10 pk. \$.79
Shurfresh Biscuits Sw.-But. Milk 8 oz. 13/\$1.00
Shurfine Blackeyes Fresh Shelled 300 7/\$1.00
Shurfine Cake Mixes Assorted 18½ 4/\$1.00
Shurfine Catsup 14 oz. 5/\$1.00
Shurfresh Cheese Sl. Am.-Pim. 12 oz. \$.59
Shurfine Cherries R S P 303 3/\$1.00
Shurfine Coffee VP Regular-Drip 1-lb. \$.59
Shurfine Corn Golden CS-WK 303 6/\$1.00
Shurfresh Crackers 1-lb. \$.19
Shurfine Cranberry Sauce Strained 300 4/\$1.00
Shurfine Cucumber Chips Fresh 16 oz. 4/\$1.00
Energy Detergent Powdered 49 oz. \$.59
Roxey Dog Food No. 1 12/\$1.00
Shurfine Flour - Print Bag 25 lbs. \$1.89
Shurfine Flour - Paper Bag 10 lbs. \$.79
Shurfine Frosting Mix Wht.-Choc. 13½ oz. 4/\$1.00
Shurfine Fruit Cocktail 303 4/\$1.00
Shurfine Grn. Beans 3 Sv. Cut Ref. 303 6/\$1.00
Shurfine Jelly Grape 18 oz. 3/\$1.00
Shurfine Juice Grape 24 oz. 3/\$1.00

Shurfine Juice Pineapple 46-oz. 4/\$1.00
Shurfine Juice Tomato Fancy 46-oz. 3/\$.89
Shurfresh Margarine 1 lb. 6/\$1.00
Shurfine Evaporated Tall Can 6/\$1.00
Soffin Napkins Wht.-Ass'd. Cello Wrap 200 Count 2/\$.59
Shurfresh Oil Vegetable 24 oz. 2/\$.89
Shurfine Orange Concentrate Frozen 6 oz. 5/\$1.00
Shurfresh Pancake Mix 2 lbs. 3/\$1.00
Shurfine Peaches Sl. Hlvs. Y. C. No. 2½ 3/\$.79
Shurfine Peanut Butter Creamy 12 oz. 3/\$1.00
Shurfine Peas Early Harvest 303 5/\$1.00
Shurfine Pop Corn White-Yellow 2 lbs. 2/\$.49
Shurfine Pork & Beans 300 8/\$1.00
Shurfine Potatoes Whole Sweet 3 Sgt. 3/\$1.00
Shurfine Pineapple Crushed No. 2 3/\$.89
Shurfine Preserves Strawberry 18 oz. 2/\$1.00
Shurfine Pumpkin 300 7/\$1.00
Shurfine Salad Dressing 32 oz. \$.39
Shurfine Salmon Red Alaska Tall Can \$.98
Shurfine Shortening 3 lbs. \$.59

Shurfine Spinach 303 7/\$1.00
Shurfine Waffle Syrup 32-oz. 2/\$.79
Shurfine Tomatoes Whole Peeled 303 5/\$1.00
Shurfine Tuna Chunk Style 6½ oz. 4/\$1.00
Shurfine Tomato Sauce 8 oz. 9/\$1.00
Shurfine Vienna Sausage 4 oz. 5/\$1.00

FRIDAY & SATURDAY SPECIALS

Lane's Mellorine ½ Gallon \$.39
Cabbage lb. \$.6
Red Spuds 10 lb. Bag \$.39
Pork Chops lb. \$.59
Shurfresh Bacon 1-lb. Pkg. \$.59

City Grocery

DOUBLE BUCCANEER STAMPS WEDNESDAY ON ALL PURCHASES

- ★ Half & Half
- ★ Buttermilk
- ★ Whipping Cream
- ★ Skimmed Milk
- ★ Chocolate Milk

Save Shurfresh & Tender Crust Coupons
FOR VALUABLE FREE PRIZES
Ask Your Grocer For Prize List