

The Valley Tribune

Successor to The Quitaque Tribune, established at Quitaque in 1960
 PUBLISHED EVERY THURSDAY AT QUITAQUE, TEXAS
 BY GASTON AND LOTTIE OWENS
 Entered as Second-Class matter at the Post Office at Quitaque, Texas,
 under the Act of Congress of March 3, 1879

Cards of Thanks 50 cents. Poetry, at classified advertising rates.

Any erroneous reflections upon the character, standing or reputation of any
 person, firm or corporation which may appear in the columns of The Valley Tribune
 will be gladly corrected upon its being brought to the attention of the publishers

SUBSCRIPTION RATES: Briscoe, Hall, Motley, Floyd, Swisher, Childress,
 Armstrong, Dentley and Collingsworth Counties, \$3.00 per year; Elsewhere, \$3.50
 Advertising rates upon request. Classified advertising, 3 cents per word
 first insertion, 2 cents per word thereafter. Minimum charge 50¢ weekly.

Mr. and Mrs. Leon McCracken
 returned from Saturday until Tues-
 day of last week visiting at Pe-
 ters with their son and family,
 Mr. and Mrs. Son McCracken,
 and at El Paso with their daugh-
 ter and her family, Mr. and Mrs.
 W. Polk and children. They
 port rain all the way there and
 back.

Mrs. J. E. Chandler returned
 home Sunday after spending a
 month in the Dallas area with
 her children. Her grandson and
 family, Mr. and Mrs. Jerry
 Chandler and baby, brought her
 home as they were enroute to
 marillo where he will be work-
 ing for several weeks.

WHEN IT RAINS, IT POURS!
 It looks like the Carter family
 has reason to remember the old
 saying, "When it rains, it pours!"
 and this has nothing to do with
 the recent moisture we have re-
 ceived.

Mrs. W. J. Carter entered Lock-

ney General Hospital three weeks
 ago Sunday. The next day, her
 granddaughter — daughter of Mr.
 and Mrs. Ray Carter — underwent
 major surgery. Monday of last
 week, Mrs. Clyde Monk, daugh-
 ter-in-law of Mrs. Carter, had major
 surgery in Lubbock.

One day last week, Joe Young
 of Tucson, Arizona, called his in-
 laws, Mr. and Mrs. Boone Mc-
 Cracken, to say that his wife had
 fallen and broken a foot.

Mrs. Carter has had a number
 of out-of-town visitors since she
 has been in the hospital. The
 Ralph Carters and the Boone Mc-
 Crackens are in Lockney every
 day. The Ray Carters of Muleshoe
 spent Monday with her.

Visitors last week included her
 three sisters, Mrs. Stella Wells of
 Ada, Oklahoma, Mrs. Elton Shio-
 co and husband and their daugh-
 ter, Mrs. Lorraine Murphy of La-
 Mesa, California, and Mrs. Oscar
 Conwell and husband of Truth or
 Consequences, New Mexico.

Ralph Carter was in Plainview

Saturday on business and brought
 his grandsons, Scott, Todd and
 Layne Hedrick, home with him.
 They spent the night and their
 mother joined them on Sunday.
 They returned home that after-
 noon.

TILLAGE RESEARCH DATA CAN HELP MAINTAIN HIGH YIELDS

Harvest results from the first
 grain sorghum minimum tillage
 study at the High Plains Research
 Foundation indicates that the
 High Plains area probably does
 not need to be "farmed to death"
 to maintain high yields.

In this study, harvest results
 showed little difference between
 sorghum yields in the plots where
 seedbed preparation was done the
 conventional way and where seed-
 bed preparation consisted only of
 one chisel down the middle of the
 old row where cotton was planted
 the preceding year. This was done
 to permit water penetration.

Dennis Mooney, Foundation re-
 searcher, said the plots in which
 seedbed preparation included
 mold board, disking, floating and
 listing, yields averaged 8,301
 pounds per acre. In the plots
 where seedbed preparation in-
 cluded only the chiseling prior to
 planting, the yield was 8,103
 pounds per acre. This method of
 seedbed preparation could save the
 High Plains farmer approxi-
 mately \$15.00 per acre.

"In plots where no seedbed pre-
 paration was done, the yield av-
 eraged 7,298 pounds per acre,"
 Mooney said.

These tests were conducted on
 cotton stubble crop land.
 Mooney said the difference in
 the chiseled and conventional till-

ed plots compared to the no till-
 age method was moisture stress,
 due to the inability of the water
 to penetrate in the unchiseled
 plots. "You could see it while it
 was growing. The plots that were
 not chiseled did not take the wa-
 ter and showed moisture stress
 through the entire growing sea-
 son," he said.

"The plots had no cultivation
 after planting," Mooney said. A
 mixture of Paraquat and Propa-
 zine was used for weed control.
 The Paraquat was used as a con-
 tact herbicide for immediate con-
 trol and the Propazine was used
 for residual season long control.
 Mooney said the chemicals offer-
 ed "good" season long weed con-
 trol. He pointed out that the plots
 with minimum tillage did have a
 few more weeds than the conven-
 tional preparation method, "and
 this could have contributed to the
 yield differences," he said.

The sorghum was planted May
 22 on flat land with 150 pounds
 of nitrogen per acre used in a
 side-dress application.



Don't tie yourself down to high interest rates.
 Get a variable rate
 Federal Land Bank loan
 on your farm or ranch.



Jake B. Watson, Mgr.
 Jackie Eubanks, Ass't. Mgr.
 Federal Land Bank Ass'n.
 319 South Main, Floydada
 Branch Office - Quitaque

THICK'N HAIR
 Adds Thickness to Hair In-
 stantly. Increases its weight
 and diameter. Repairs dam-
 aged hair and extends life
 span.

"THE SHOP"
 Phone 2951 — Turkey

Peery & Dugan Oil Co.
 Phillips 66 Jobbers

Anhydrous Ammonia, Dry Fertilizers of All Kinds
 — Butane & Propane, Diesel, Aerial Spraying —

Phone 8831 Johnny Peery Turkey Texas

CORRECTION!
 Your Women's Editor made an
 other mistake. Not knowing much
 (or nothing) about the Eastern
 Star, we made a mistake in the
 heading for Mrs. Bessie Sauls. She
 is Deputy Grand Matron, and we
 had her listed as Deputy District
 Grand Matron.

Grain Sorghum Variety Test Results Are Announced Here

Ken Cook
 County Agricultural Agent

Results of the Briscoe County
 Grain Sorghum Variety demon-
 stration are complete. The 1969
 test proved very successful in that
 good yields were made on the
 major varieties planted in this
 area.

Riley Harris, who farms seven
 miles west and three miles south
 of Silverton, was the cooperator
 for this demonstration, and did
 an outstanding job of his cultur-
 al practices. The test plots were
 planted May 2, 1969, and were
 harvested October 2, 1969.

Variety	Yield per Acre
Northrup King 275	8414
Weathermaster GS-75	8057
Taylor - Evans 77	8057
Paymaster 2020	8000
P. A. G. 665	7886
Red Barn 701	7743
Pioneer 820	7743
Northrup King 280	7700
Northrup King 310 A	7700
Northrup King 222 A	7328
Northrup King 222 G	7314
DeKalb F 25	6914
Paymaster 1080	6572
Richardson T 700	6271

where
2 DRAWERS
 are enough
 THIS IS THE FILE

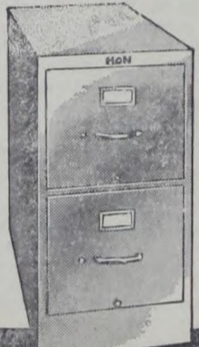

If your filing needs are quite
 limited but very necessary,
 here is a unit designed for
 you. This compact, sturdy two-
 drawer file is complete with
 guide rods, follower blocks
 and easy moving drawers. A
 low-cost unit, but made and
 finished to satisfy your desire
 for good quality. In grey or
 green. (Also in 4-drawer model.)

THE TRIBUNE

THE VALLEY TRIBUNE — THURSDAY, NOVEMBER 6, 1969

Northrup King 275	8414	Northrup King 280	7700
Weathermaster GS-75	8057	Northrup King 310 A	7700
Taylor - Evans 77	8057	Northrup King 222 A	7328
Paymaster 2020	8000	Northrup King 222 G	7314
P. A. G. 665	7886	DeKalb F 25	6914
Red Barn 701	7743	Paymaster 1080	6572
Pioneer 820	7743	Richardson T 700	6271

FREE



a handy measuring cup
 for detergent
 ...yours FREE at
 your local
 electric appliance
 dealer during
**Carefree
 Electric
 Drying Days**
 MONTH OF NOVEMBER



FREE WIRING
 Normal 220 volt wiring to WTU residential
 customers who buy an electric dryer or
 combination from a local dealer or WTU.

West Texas Utilities
 Company
 Equal Opportunity Employer
 an investor owned company

PUT THESE ON YOUR SHOPPING LIST



Save on your FOOD BUDGET

Mrs. Bairds Sta-Fresh — 1 1/2 lb. Loaf Bread	25¢	Laundry Detergent Cold Power — 10¢ Off Regular Price
Kimbell's Assorted — 3 19-oz. Boxes for Cake Mixes	\$1	Pioneer — Yellow Corn Meal 5 lbs. 39¢
Kimbell's 7 300 Size Cans for Pork & Beans	\$1	Imperial Cane - Every Day Low Price - 10-lb. Sugar \$1.29
Kimbell's 7 300 Size Cans for Pinto Beans	\$1	Kim - 15-oz. Can Kat Food 10¢
Kimbell's — 18-oz. Glass Plum Jam	35¢	

FREE STAMPS
 GUNN BROTHERS
 50 Extra Stamps With \$5.00 Purchase
 100 Extra Stamps With \$10.00 Purchase
 150 Extra Stamps with \$15.00 Purchase
 Excluding Cigarettes

Garden Fresh Fruits & Vegetables

Texas Sweet Oranges 5 lbs. 49¢	Yellow Onions lb. 9¢
Golden Ripe Bananas lb. 13¢	Cabbage — Texas Green - Firm Heads - lb. 7¢



Finest Quality Meats

USDA Grade A — Every Day Low Price lb. Fryers 33¢	Ground Beef 59¢
Chuck Steak lb. 69¢	Round Steak 98¢



Lipscomb Quality Foods
 CONVENIENT PARKING FROM EITHER DIRECTION
 Gunn Bros. Stamps — Double Stamps Wednesday
 With \$2.50 Purchase or More

SERVING YOU IS A PLEASURE
 Turkey, Texas
 Phone 5151

CONDENSED STATEMENT OF CONDITION
 At the close of Business October 21, 1969

Cash and Due from Banks	\$ 295,502.53	CAPITAL	50,000.00
Bonds & Securities	294,765.49	SURPLUS	50,000.00
Loans & Discounts	978,454.60	Undivided Profits	116,315.61
Banking House	5,000.00	Deposits	\$1,373,898.73
Furniture & Fixtures	11,266.73		
Other Assets	5,224.99	TOTAL ASSETS	\$1,590,214.34
		TOTAL LIABILITIES	\$1,590,214.34

Peoples State Bank
 Member F.D.I.C.
 Phone 3531 — Turkey, Texas

Mrs. Oletta Muddell and Mrs. Giles Tate of Amarillo spent Tuesday night of last week with her mother, Mrs. Myra Covington.

Mrs. Jake Lacy of Groom vis-

ited Mrs. Myra Covington Thursday night of last week.

Mr. and Mrs. Tullie Covington of Hale Center visited his mother, Mrs. Myra Covington, Monday.

Mr. and Mrs. Pete Peery and baby of Seymour visited their parents, Mr. and Mrs. Johnny Peery and Mr. and Mrs. J. T. Stanfield over the weekend.

Mr. and Mrs. Johnny Lacy of Mineral Wells visited her parents, Mr. and Mrs. Lefty Jones, and Mr. and Mrs. Sonny Mullin during the weekend. On Saturday they drove up to Canyon for a visit with Mrs. Babe Lacy.

Mr. and Mrs. H. L. Gipson of Amarillo spent the weekend in Turkey with her mother, Mrs. Fred Lacy.

Mr. and Mrs. Ralph Meachem of Plainview visited Friday in the James Lipscomb home.

Jim Wood of Claude visited Friday night in Turkey.

Karen Arnold and Paula Jo Richardson visited Saturday in Turkey.

Harvey Case was home from Tech to spend the weekend at the home of his parents, Mr. and Mrs. Jack Case.

Mr. and Mrs. Carl Christian and Jay of Amarillo visited during the weekend in the W. I. Guest home.

Mr. and Mrs. Alvin Proctor of Plainview visited in the home of his parents, Mr. and Mrs. Robert Proctor, Sr.

Mr. and Mrs. George Hawkins, Mr. and Mrs. Wayford Hawkins, Billy, James, Jimmy and Ted, all of Dallas visited last week at the home of their parents, Mr. and Mrs. W. T. Hawkins.

Alton Settiff was home from West Texas State to spend the weekend with his parents, Mr. and Mrs. Arville Settiff and with his brothers.

David Paul Majors was home from West Texas State to spend

See Our New Line of
Men's Toiletries - by Coty

Also Bravura and British Sterling in Cologne and After Shaving Lotion. These make excellent gifts for Christmas.

Please check our stock and Lay-Away for Christmas

City Drug

YOUR MEDICAL CENTER

PHONE 5751

TURKEY, TEXAS

**Invest In the Best
and improve the rest**

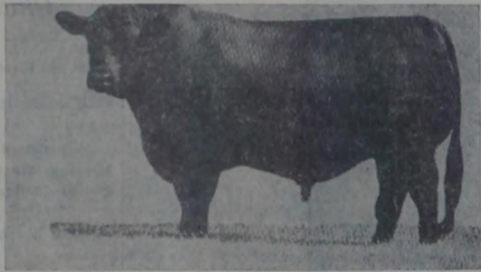

**Remember, they're worth more
if they're Black**

Black Bulls Dehorn your Calves — Puts in Crossbreed Vigor!
I now have some breeding-age bulls — Bred and open heifers

E. J. Hamilton

Quitaque, Texas — Box 312

Phone 2692

SCHOOL LUNCH MENU

Turkey Schools

Week of November 10 - 14

MONDAY
Salmon Patties
Corn
Blackeye Peas
Green Salad
Hot Rolls and Butter
Pear Halves
Milk

TUESDAY
Beef and Vegetable Stew
Peanut Butter Sandwich
Pea Salad
Crackers
Cookies and Fruit
Milk

WEDNESDAY
Bar-B-Que Beef and Gravy
Green Salad
Buttered Squash
Hot Rolls and Butter
Jello Salad
Milk

THURSDAY
Chili Beans
Spinach
Scalloped Potatoes
Peppers and Onions
Cornbread and Butter
Brownies
Milk

FRIDAY
Oven Fried Chicken and Gravy
Buttered Corn
Green Beans
Hot Rolls and Butter
Cake Squares
Milk

A Reminder ...

We Have A Good Supply of Simple

Will Forms

For Anyone Who Needs Them



**FIRST
NATIONAL
BANK**

Phone 2141

Quitaque, Texas

the weekend with his parents, Mr. and Mrs. Jim Majors.

Mr. and Mrs. Terry Doc Williams of Lubbock visited Friday and Saturday in the home of his parents, Mr. and Mrs. Doc Williams.

Russell and Beverly Barnhill, students at West Texas State U., spent the weekend at home with their parents, Mr. and Mrs. Jack Barnhill.

Mrs. Tommy Speed and son visited her grandparents, Mr. and Mrs. Joe Richardson Sunday and Monday.

Gleena Mullin was home from Tech to spend the weekend with her parents, Mr. and Mrs. J. T. Mullin. Also visiting at the Mullin home was their granddaughter, Leslie Mullin of Lubbock, daughter of Mr. and Mrs. Bunky Mullin.

Miss Patricia Meacham of Lubbock spent the weekend at the home of Mr. and Mrs. James Lipscomb and daughters.

Miss Gail Lane of Amarillo spent the weekend with her parents, Mr. and Mrs. John Lane.

Mrs. Jack McFall and daughter of Silverton visited her mother, Mrs. Melton at Turkey Friday and Saturday of last week.

Mr. and Mrs. Marlin Moore of Loraine visited during the weekend with their daughter and her family, Mr. and Mrs. Billy Joe Pinkerton and Brum.

Mr. and Mrs. Jay Russell of

Amarillo visited Sunday in Turkey with friends and relatives.

Mr. and Mrs. L. H. Price and Mr. and Mrs. Dee Smith of Clarendon visited in the Winfred House home Sunday.

Mr. and Mrs. Gordon Prather and children visited her parents Mr. and Mrs. Bert Degan over the weekend.

Mr. and Mrs. Bill Williams, Mr. and Mrs. Bailey Hill, Mrs. Norris of Silverton visited the Assembly of God here Sunday night and attended the revival services.

Mr. and Mrs. Leonard Crabb of Silverton visited Mrs. W. W. Cain Saturday.

**For Good Dental Health
SEE YOUR DENTIST**

Call 5651 for Appointment

Turkey Industrial Committee
Turkey, Texas

SPECIAL

Swivel Rockers - \$54.95

Turkey Hardware

**Young's Auto
Supply**

Phone 3461

Turkey, Texas

**Dependable
Service**

TURKEY INDEPENDENT SCHOOL DISTRICT

STATEMENT OF CASH RECEIPTS AND DISBURSEMENTS
FOR THE FISCAL YEAR ENDED AUGUST 31, 1969

Statement For Publication

Description	Operating Fund			Student Activity Fund	Interest & Sinking Fund	Other Funds	TOTALS
	State & County Available	Local Maintenance	Transportation				
OPENING CASH BALANCE, 9/1/68	\$ 126.36	\$ 1,537.48	\$ (1,152.63)	\$ 115.55	\$ 1,891.22	\$ (992.30)	\$ 1,525.68
RECEIPTS							
10 Local Sources		52,022.66		2,529.88	12,978.48		67,531.02
20 County Sources	130.48						130.48
30 State Sources	21,431.34	54,687.12	7,724.00			6,492.00	90,334.46
40 Federal Sources							
50 Sale of Bonds							
60 Loans		23,000.00					23,000.00
70 Sale of Property			152.00				152.00
80 Incoming Transfers							
85 Interfund Transfers			4,754.22			748.15	5,502.37
Returned Checks							
Investments Sold							
Total Cash Receipts	21,561.82	129,709.78	12,630.22	2,529.88	12,978.48	7,240.15	186,650.33
Total Funds Available	21,688.18	131,247.26	11,477.59	2,645.43	14,869.70	6,247.85	188,176.01
DISBURSEMENTS							
Budgetary Disbursements	20,788.65	127,103.77	11,477.59		13,090.50	7,537.85	179,988.36
Retirement of Current Loans							
Food Service Fund							
Student Activity Fund				2,381.12			2,381.12
Interfund Transfers		5,502.37					5,502.37
Investments Purchased							
Inventory Purchases							
Prior Year Payables Liquidated							
Total Cash Disbursements	20,788.65	132,606.14	11,477.59	2,381.12	13,090.50	7,537.85	187,881.85
CLOSING CASH BALANCE, 8/31/69	899.53	(1,358.88)	—	264.31	1,779.20	(1,290.00)	294.16
LESS: Accounts Payable, 8/31/69						277.50	277.50
UNENCUMBERED CASH BALANCE 8/31/69						(1,567.50)	16.66
ADD: Temporary Investments and Time Deposits, Balances at 8/31/69						(1)	—
UNENCUMBERED FUND BALANCE 8/31/69	\$ 899.53	\$ (1,358.88)	—	\$ 264.31	\$ 1,779.20	\$ (1,568.50)	16.66

(1) Accounts Receivable from State \$ 1,290.00
Accounts From Local Maintenance 277.50
\$ 1,567.50

Assembly of God Church
Turkey, Texas

Weekly Schedule of Meetings

SUNDAY:
Morning 10:00
Evening 8:00
WEDNESDAY:
Bible Study 8:00 P. M.

Church of Christ
Turkey, Texas

Minister: Jack Hutton

Weekly Schedule of Meetings

SUNDAY:
Morning Service 10:30
Evening Service 6:00
Wednesday 8:30 P. M.

HANDS



Sunday
John
1:1-18
Monday
John
1:19-42
Tuesday
John
1:43-51
Wednesday
John
2:1-11
Thursday
John
2:12-22
Friday
John
2:23
Saturday
John
3:16-21

Scriptures selected by the
American Bible Society



The concert is over. The artist takes a bow. Or, perhaps the curtain rings down on a smash hit. And hands slap, smack, pat, or tap.

Hands do other things besides applaud. Some write on blackboards, others perform miracles of surgery — some type, some sew, some plant. Hands drive trucks, make music or diaper a baby.

There are crippled hands and wrinkled hands, soft ones and smooth; hands flung up as a shield; others stretched in supplication.

In God's Church are praying hands. These hands translate compassion into action. They find homes for the homeless and food for the hungry. They teach, as well as preach, and bring hope to hearts long lonely. They, literally, become the hands of God.

Today, as never before, mankind needs the assurance and comfort of God's love. Won't you help your church reach out? Offer your heart and your helping hands.

Copyright 1963 Kelster Advertising Service, Inc., Strasburg, Va.

First Baptist Church
Turkey, Texas

Charles F. Harris, Pastor

Weekly Schedule of Meetings

SUNDAY:
9:45 - Sunday School
11:00 - Morning Worship Hour
6:00 - Training Union
7:00 - Evening Worship Hour
MONDAY:
4:00 p. m. - Women's Missionary Society
WEDNESDAY:
8:00 p. m. - Mid-Week Prayer Service.

Hope Baptist Church
Turkey, Texas

Weekly Schedule of Meetings

SUNDAY:
Morning 10:00
Evening 7:00

United Methodist Church
Turkey, Texas

Roy R. Havens, Pastor

Weekly Schedule of Meetings

SUNDAY:
Church School 9:55
Morning Worship 10:55
United Methodist Youth Fellowship 6:30
Evening Worship 7:30
MONDAY:
Women's Society of Christian Service 4:00

The people whose names appear below sponsor this message with the hope of promoting a better Christian community

Young's Auto Supply
Ferguson Insurance
People's State Bank
Ham's Barber Shop
City Drug
Lacy Dry Goods
Meacham Grocery
Turkey Automotive
Turkey Implement Co.
Higginbotham - Bartlett

Lipscomb Grocery
Busy Bee Cafe
Salem Dry Goods
Turkey Bakery
Coker & Eudy Seed
Three Bros. Station
Seigler Funeral Home
West Texas Gin
Paymaster Gin - Turkey
Memphis Compress

Fina Station
Vernell's Drive-Inn
Turkey Hotel
Mullin Motor Co.
Lyles Insurance
Peery & Dugan Oil Co
Preston's Texaco Sta.
Ola B's Shop
Farmers Co-op Gin
Ottis Mullin Well Drilling

Small But MIGHTY WANT ADS **SELL BUY RENT TRADE**

FOR SALE

LIVESTOCK EQUIPMENT AND SUPPLIES

Lightweight metal panels and gates. Hog panels a specialty. See these and other equipment at **LEDBETTER - RHODE, Silverton.** 26-tfc

UNDERGROUND IRRIGATION PIPE

Asbestos-Cement for main line sprinkler pipe. All sizes plastic pipe for water and gas. Rhode Pipe Co., Phone 5401. Res. No. 3231. Silverton, Texas.

JOHNSON'S RADIO & TV REPAIR

Phone 2291, Turkey. 2 - tfc

MATRESS SERVICE: New or renovated Mattresses of all types. Fast and dependable service. Call 5311 or 2081 in Turkey and 3131 in Quitaque. 41-tfc

LISTEN TO KIBGH Gospel Caravan 9:30 a. m. daily. 1130 on your dial. LUSK CLEANERS Turkey, Texas 40-tfc

SINGER MERCHANDISE on truck for your convenience. Sales-Service Complete. Inquire, call 3131 Quitaque, 2401, Turkey. 42-tfc

GOLDEN FALCON TRAVEL Trailers and Campers. Cooper's 633-2901, 613 S. Main, Lockney.

WE ARE AGENTS for Hargrove Steam Laundry. Lusk Cleaners, Turkey and Memphis. 45-tfc

MICHELIN STEEL CORD TIRES at John Young Tire Co., Tulla, Texas 12-52c

FOR SALE: 1961 PONTIAC, 4-door Sedan. Ph. 469-5283, Flomot. Joe Edd Smith. 18-tfc

FOR SALE: Columbia Greeting Cards. A complete line of Christmas cards now. Select early. Mrs. Bonnie Wagon. 19 4c

FOR SALE: 5 1/2 acres land, feed lot at railroad tracks on north edge of Quitaque; Wayne Parking Lot Sweeper. See M. E. Morison, Quitaque. 18-tfc

ATTENTION: WE ARE OPEN five days each week, Monday through Friday, from 8 to 6. CLOSED ALL DAY SATURDAY AND SUNDAY. City Shoe Shop, Perry Thomas, Owner and Mgr., Silverton, Texas.

FOR SALE: To be moved: 20 x 40 stucco building. Call Turkey 5301 days, or 2871 nights. 22-4c

25% DOWN, OWNER CARRY BALANCE on 320 acre farm. 252 acres cultivated. Cotton allotment better than 80 acres. Improved, on mail route, R.E.A. and 1 1/2 miles off pavement.

Also 880 acre stock farm. 220 acres cultivated. Only \$65.00 per acre to settle estate. Willis Walker, Turkey, Texas. 22-1c

FOR SALE: 100-acre cotton allotment. Write Box 442, Turkey, Texas. 16-tfc

FOR SALE: Trash Barrels, \$4.50 each at the Peery and Dugan 66 Station. 22-1c

CARD OF THANKS
I want to express my sincere thanks and appreciation to everyone for their kindness while I was in the hospital and since my return home. Your cards, letters and visits are truly appreciated. Thank you all so much.
Mrs. F. O. Ham

CARD OF THANKS
I want to thank the ladies of the Church of Christ for the beautiful flowers. May the Lord bless each of you is my prayer.
Mr. and Mrs. W. W. Ferguson

CARD OF THANKS
We want to thank each and every one of you who remembered us in any way during our sorrow following the death of our brother, Garland Newsom. Thank you for the cards, flowers and every act of kindness. We appreciate the opportunity to live and work in Quitaque.
May the blessings of the Lord be on every one of you.
Mr. and Mrs. Herman Moseley and family

CARD OF THANKS
I would like to express sincere thanks and appreciation to everyone in Quitaque and Silverton who gave us money to help pay for repairs on Macedonia Baptist Church. The work has now been completed. Thanks again to everyone who helped us.
James Wyatt

Rev. and Mrs. James Smith were in Lubbock Friday of last week where she had surgery on her nose.

SCHOOL LUNCH MENU
Quitaque Schools

Week of November 10

MONDAY
Salmon Croquettes
Corn
Salad
Tartar Sauce and Catsup
Peach Half
Hot Rolls and Butter
1/2 Pint Milk

TUESDAY
Beef Stew
Hush Puppies
Crackers
Fruit Jello and Cookies
1/2 Pint Milk

WEDNESDAY
Turkey Pie
Salad
Green Beans
Cinnamon Apples
1/2 Pint Milk

THURSDAY
Chili Beans
Potato Salad
Turnip Greens
Cornbread and Butter
Doughnut
1/2 Pint Milk

FRIDAY
Corny Dogs
Pork and Beans
Potato Chips
Pickles and Tomatoes
Ice Box Cookies
1/2 Pint Milk

Mr. and Mrs. Bill Williams, Mr. and Mrs. Bailey Hill, Mrs. Norris of Silverton visited the Assembly of God here Sunday night and attended the revival services.
Mr. and Mrs. Leonard Crabb of Silverton visited Mrs. W. W. Cain Saturday.

Mrs. H. S. Foster left this week for a visit with her son, Harrell Foster, in California. She went by plane from Amarillo and plans to be gone a month.

Remember for all your flowers and variety needs
FARLEY'S FLOWERS & VARIETY
Phone 2251

Good Food...
MEXICAN FOOD NIGHT
Second & Fourth Thursdays
FISH NIGHT
First & Third Thursdays
Lane's Restaurant
DAPHYENNE LANE

Mr. and Mrs. Layne Cushenberry and children of Hereford were weekend visitors of his parents, Mr. and Mrs. Reg Cushenberry.

Mr. and Mrs. Elwayne Turner spent the weekend in Oklahoma City with her sister and family, Mr. and Mrs. Joel Wassom.

Your Business Is Appreciated
FERGUSON INSURANCE AGENCY
Phone 3121 Turkey, Texas

Champlin Gasoline - Oil - Diesel Butane - Propane
Fram Filters
For Butane Service Call Us
Turkey Butane
Phone 5371 Turkey, Texas
Woodrow Mullin Phone 2331

BUILT TO LAST... PRICED TO SELL FAST!



4-PLY NYLON CORD TIRES
GOOD YEAR "MARATHON"

Size	Blackwall	Fed. Ex. Tax and old tire	Plus
8.25-14			\$2.35
8.15-15	\$		\$2.36
8.55-14			\$2.56
8.45-15	\$		\$2.54
9.00-15	\$		\$2.81

- Extra tough Tufsyn rubber adds extra durability to the body and extra miles to the tread.
- More than 8,000 gripping edges give traction to start-stop surer... rain or shine.
- Modern wrap-around tread provides better steering control in the turns.

BUY NOW on our EASY PAY PLAN!

TURKEY AUTOMOTIVE SUPPLY
See R. C. or Keith - Phone 3321
Friendly Service - Turkey, Tex.



Boyles Oil Co.
Distributor for
Mobil Products
WHOLESALE and RETAIL
Quitaque, Texas
Telephone 3661

DR. WAYNE D. MAXWELL
Osteopathic Physician & Surgeon - Turkey, Texas
Week-day Office Hours: 9:00 a. m. to 6:00 p. m.
Closed Thursday Afternoons
Office Phone 3501 House Phone 5721

DR. O. R. McINTOSH
OPTOMETRIST
211 South Main St. Floydada Phone 983-3460

For Your Convenience
Has the following equipment in use
20 Maytag Automatic Machines - 20¢ per load
3 Duplex (double load) Machines - 35¢ per load
6 Dryers - 25¢ for 30 minutes
6 Wringer Type Machines - \$1.00 per Hour
Water Softener - Soap, Starch & Bleach Dispenser
2 Coin Operated Dry Cleaning Machines - 8-lbs for \$2.00
Coin Changer
Use Starch Machine FREE
TIFFIN HOME LAUNDRY

SELF SERVICE
Car Wash
25¢ for 5 Minutes
TIFFIN HOME LAUNDRY

SPORTSMAN RESTAURANT
Quitaque, Texas
We Will Close at 2 on Sun.
Beginning this week Mexican Food will be served Thursday and Saturday nights. Fish will be served Saturday nights, also.
Call 2891 for Take Out Orders

Representatives for
All Types of
MONUMENTS and CURBING
Seigler Funeral Home
Phone 2211 - Turkey, Texas

DON'T GUESS



Hundreds of risks of damage suits
are run by every farmer. Here are some of the coverages under a Farmers Comprehensive Liability Policy:

- ★ Tractor accident on the highway
- ★ Visitor bitten by dog
- ★ Hired man slips and falls
- ★ Stray cattle damage neighbor's crops
- ★ Visitor falls over obstacle

For Further Details Check With
For full details without obligation, call
Stark Insurance Agency
Phone 2331 Quitaque, Texas

Friday & Saturday Specials November 7 & 8

Ruby Reds	3 for		
GRAPEFRUIT		29¢	
Colorado Reds - 10-lb. Bag			
POTATOES		59¢	
BANANAS	lb.	10¢	
Sammy's Pride - Guaranteed Fresh	Gallon		
MILK		99¢	
HALF-GALLON		53¢	
Soft 'n Lite - 1 1/2 lb. Loaf			
BREAD		25¢	
White Swan - 6 1/2 oz. Can	3 for		
CHUNK LIGHT TUNA		\$1	
Breeze - With Dish Cloth	2 lbs., 6 oz.		
HEAVY DUTY DETERGENT		93¢	
Sweetheart - 5-lb. Bag			
FLOUR		43¢	
Sunchine - 12-oz. Pkg.			
VANILLA WAFERS		25¢	
White Swan - 15 1/2 oz. Cans	2 cans		
PORK & BEANS		29¢	
Borden's - 1/2 Gallon Round Cartons			
ICE CREAM		71¢	
Big Mike - 15 1/2 oz. Cans	3 Cans for		
DOG FOOD		25¢	
Sudden Beauty - 12 1/2 oz. Can			
HAIR SPRAY		69¢	

SHOP OUR MARKET FOR EVERYDAY VALUES IN U.S.D.A. INSPECTED QUALITY MEATS



City Grocery
DOUBLE BUCCANEER STAMPS WEDNESDAY ON ALL PURCHASES